TEAMSTERS FACE DEFEAT.

QUIET DAY IN CHICAGO.

Unions Must Surrender or Extend the Strike at Once.

Chicago, May 7.—After a stirring week, throughout which street riots were frequent and the calling of troops seemed imminent, and at the end of which charges were made against the peace officers of Chicago, the employers to-day apparently have the advantage in the teamsters' strike. The teamsters now appear to be in a position where they must either yield or decide to extend the strike by calling out thousands of workmen belonging to affiliated unions. The Chicago Federation of Labor to-day took no action looking to an extension of the trouble, although a great deal of incendiary talk was indulged in. Resolutions charging the Employers' Association with conspiracy and asking that State's Attorney Healy start an investigation of their business methods were passed.

The Chicago Federation of Labor to-day, at its regular meeting, decided on two measures touching the teamsters' struggle against the employers.

One is to withdraw labor union funds from the banks which subscribed to the $50,000 fund to aid the employers, and to urge individual union members to do likewise.

The other is to attempt to secure the indictment of the officials of the Employers' Association on a charge of conspiracy against certain team owners.

Commencing to-morrow morning, the business men will increase their efforts to bring the strikers to terms. Arrangements have been made by every business house involved in the trouble to double its force of non-union men. To-night it was said that all preparations had been made to start out one thousand wagons to-morrow morning, manned by non-union men. Each of these wagons will be guarded by deputy sheriffs or policemen, and each one of these men has received explicit instructions to prevent disturbances of any kind. The instructions of each of the deputy sheriffs and each of the policemen are to use every peaceable means to quiet the rioters, but if this proves unsuccessful to use their revolvers and to shoot to kill. The strikers and their friends in the last days have shown little inclination to clash with the deputy sheriffs or the policemen.

To-day the express companies made deliveries in all parts of the city. Each of the wagons carried two armed guards and in not a single instance, it was asserted to-night, had any of the wagons met with opposition. While the meeting of the Federation of Labor was in progress to-day several of these wagons passed the meeting hall unmolested. In late rioting last night, however, two men were fatally injured.

Several firms involved in the strike to-day replenished their coal supply, which in many cases had dwindled down to nearly nothing. All these coal wagons were driven by non-union teamsters, but no opposition was met with on the part of the strikers and their friends. This was rather an agreeable surprise to the employers, who had expected trouble.

The Employers' Association, through its chief counsel, Levy Mayer, announced to-night that it would do everything possible to assist the committee appointed yesterday by Mayor Dunne to investigate the causes of the strike. Charges of conspiracy by both sides caused Mayor Dunne to appoint the investigating committee. President Shea of the Teamsters' Union to-night said that the unions would be found ready to assist the Mayor's committee in every manner possible to bring to light all the facts concerning the difficulty.

DEFENDS JOHN D. ROCKEFELLER.

His Counsel, Starr J. Murphy, Replies to Dr. Gladden's Recent Attack.

Starr J. Murphy, of counsel for John D. Rockefeller, has issued an official statement, in which he replies to Dr. Washington Gladden's latest attack on Mr. Rockefeller. After quoting the laws of Pennsylvania for 1872, to show that Dr. Gladden was mistaken when he said there was no such corporation as the South Improvement Company, he goes on to say that there is no foundation for the statement that the charter of the Southern Improvement Company was purchased by Mr. Rockefeller and his friends.

Mr. Murphy, in ending, says:

It thus is proved: First, that in the passage which formed the basis of Dr. Gladden's charge Mr. Rockefeller was not examined with regard to the South Improvement Company, but with regard to the Southern Improvement Company, and that his testimony was true; second, that the South Improvement Company and the Southern Improvement Company were totally distinct corporations; third, that Mr. Rockefeller could have had no possible motive for testifying that he was not connected with the South Improvement Company, nor did he so testify; and, fourth, that when he was examined concerning the South Improvement Company he testified with perfect frankness with regard to his connection with it.

NOTES OF THE STAGE.

A New Playwright Takes a Fall Out of Niagara.

T. Daniel Frawley, who announced some time ago that he intended to establish a stock company in New-York next season for the production of American plays, says that seventy-three manuscripts have already been sent in. Out of this number, he says, one has proved fit for stage purposes, which seems like a high average! This acceptable and accepted drama is by Charles Vedder, of Albany, and the central theme is an attempt to grab Niagara Falls for commercial purposes. One of the scenes is laid at the Falls, but whether Oscar Hammerstein's patent "deluge" fire extinguisher will be called on for representative purposes is not stated. Mr. Frawley states that 50 per cent of the net profits of the production will go to the author and the rest to the actors. Is this to be their only compensation?

James K. Hackett will make a production this month. He will show a new play by Herman Knickerbocker Viele, called "The House of Silence," in Pittsburg, on May 18. In this play, the name of which might chill the superstitious actor, Mr. Hackett says he leaves for good the gadzooks drama, the strut and pose of Zendasque romance. He will show the play at the Savoy Theatre here next season, after the run of "The Walls of Jericho," Alfred Sutro's drama, which Mr. Hackett is to play in America.

The announcement that Miss Marie Tempest is to sing to-morrow afternoon at the Broadway Theatre, during the anniversary meeting of the Actors' Fund, will doubtless be sufficient to fill the house, for the delightful occasions when Miss Tempest sings are now all too rare. Bishop Potter and D. Cady Herrick are to be the speakers of the afternoon. Admission is by card.

The beloved old veteran of the stage J. H. Stoddart, whose illness at Galt, Ontario, early in April, compelled him to give up the remainder of his tour in "The Bonnie Brier Bush," continues to improve, and his friends are now hopeful that he will continue to hold at bay the ravages of old age for a long time to come. He will spend his remaining days at his country home in New-Jersey, and has given up all hope of ever playing again.

The "Jail Birds' Lullaby," in "Sergeant Brue," continues to win favor at every performance. The lugubrious solemnity of the three singers, the sly humor and captivating lilt of Liza Lehman's music and the quiet, clocklike precision of the dance combine to make the number noteworthy, aside from the novelty of its idea. This song preserves the best traditions of English musical comedy and might very well serve as an object lesson, if object lessons were ever of the slightest avail.

ITALY'S KING RECEIVES BISHOP DOANE.

Rome, May 7.—King Victor Emmanuel to-day received in private audience the Right Rev. William Croswell Doane, Protestant Episcopal Bishop of Albany. The Bishop will start this week for Florence, and expects to return to the United States at the end of June.

Keep Germs Out of Your Mouth

Nothing is more efficacious than

Dr. Sheffield's Crème-Dentifrice

It will preserve the teeth and keep the breath sweet

FOR SALE EVERYWHERE.

CENTURY OF USEFULNESS

St. Stephen's 100 Years Old—Christ Church at Celebration.

In the presence of Bishop Potter, the Rev. Dr. George A. Strong, rector of Christ Church, yesterday, at the 100th anniversary of St. Stephen's Church, cordially congratulated its rector, the Rev. Nathan A. Leagle, on its enviable church history. The occasion was marked by the complete harmony apparent between the two congregations and their pastors.

St. Stephen's was crowded at the two special services. In the morning there were addresses by Bishop Potter, the Rev. Mr. Seagle, Dr. Strong and the Rev. Dr. Perkins. In the evening the Rev. Dr. George Francis Nelson, archdeacon of New-York, preached a sermon. A special programme of music by the surpliced choir of mixed voices was conducted, morning and evening, by L. Kendrick Le Jeune, organist and choirmaster. The Rev. Mr. Seagle said at the morning service that the future of the church, in such a splendid and populous neighborhood, was splendidly impressive, but no less impressive was the duty of the congregation and the rector to the present. Bishop Potter remarked on St. Stephen's being the fifth Protestant Episcopal church in New-York City in point of age, and recalled the credit due the old parishes for the dignity and character they contributed to the moulding of the present great city. The reminiscence, he said, suggested the question to-day, "What is to become of the church and country in the present deluge from foreign lands?"

Dr. Strong spoke of the mutual desire between himself and the Rev. Mr. Seagle for harmony and neighborliness between themselves, their congregations and their churches. He pledged himself and his church to plan and work with St. Stephen's in mutual trust and harmony, and for the common welfare of the community.

To Dr. Strong the reply of the Rev. Mr. Seagle was brief but couched in words expressing gratitude for the former's expressions.

St. Stephen's is a well to do parish, it having an endowment income from valuable downtown properties. The Rev. Mr. Seagle, the present rector, was an assistant at St. Thomas's. St. Stephen's second rector, the Rev. Dr. Richard Channing Moore, became Bishop of Virginia in 1814. Other rectors of the church were the Rev. Henry Anthon and the Rev. Dr. Francis L. Hawks.

Archdeacon Nelson said last evening that the celebration of a 100th birthday meant much in this comparatively new country, but that St. Stephen's must turn her face to a future of accomplishment with new strength after a review of a successful past.

OBITUARY.

DR. SEYMOUR C. TROUTMAN.

[BY TELEGRAPH TO THE TRIBUNE.]

Somerville, N. J., May 7.—Dr. Seymour C. Troutman died at his home, No. 158 West Main-st., last night, at the age of eighty-three years. He was the son of Sir John J. Troutman, who served as a midshipman in the British navy under Admiral Oldham and participated in several important engagements with Spaniards in 1788. Sir John Troutman owned the land now occupied by Prospect Park, Brooklyn.

JOHN L. RAPIER.

[BY TELEGRAPH TO THE TRIBUNE.]

Mobile, May 7.—Colonel John L. Rapier, owner and Editor of "The Mobile Register," at one time postmaster of Mobile, and one of the best known newspaper men and politicians of the State, died to-day at his home here.

CHARLES W. SLAGLE.

Baltimore, May 7.—Charles W. Slagle died to-day from a complication of diseases. He was seventy-seven years old. Mr. Slagle had long been prominently identified with the grain trade and was one of the founders of the old Corn and Flour Exchange, now the Chamber of Commerce of this county. He was intimately connected with the organization of the American Fire Insurance Company, the Baltimore and Hanover Railroad, one of the forerunners of the present Western Maryland, and other enterprises. He was a trustee of the Woman's College and on the directorates of a number of companies.

ASKS WITHDRAWAL OF CONTRACT.

C. F. U. Wants Jerome Park Reservoir Work Done by Other Contractors.

The Central Federated Union yesterday directed its secretary to write to the Mayor and the Aqueduct Commission, urging them to take the contract for the Jerome Park Reservoir from the contractors, McDonald & Onderdonk, because, according to the report of a committee, they had failed to observe the eight hour law. It was decided also to ask that the contract be given to another firm.

James Holland, who made the report for the committee, said that under the law the Board of Estimate had authority to appropriate $464,433, so that the contractors could observe the eight hour rule, the contract being taken before the eight hour law went into effect. The committee knew that the eight hour law had been declared unconstitutional, he said, but this money had been paid to the contractors, who had cut the wages of the men who worked eight hours.

POULTNEY BIGELOW'S AWFUL SECRET.

Learned Men of Boston Amazed and Stirred to Learn We Are Rushing Into a War.

[BY TELEGRAPH TO THE TRIBUNE.]

Boston, May 7.—Poultney Bigelow has created a sensation here by startling charges regarding the United States consular service in China, South Africa and South America, and his statement that the United States is on the verge of war with another great nation. These statements were made before the Boston University students and faculty in an address which was one of a series delivered by Mr. Bigelow on "National Expansion." His comments on men and affairs have amazed and stirred the faculty. Regarding the approaching war Mr. Bigelow said:

At the present time the United States is rushing into war with another nation, and the people know nothing about it, though the government is straining every nerve to bring the country into a complete state of preparation. What nation? I have promised to keep it secret, although the war is sure to come, and we will live to see it. A great awakening will some day dawn upon this land, and the people will realize their unsuspected weakness, despite their present opinion of their strength. The statesmen of the Old World have named us "The American Peril." All Europe is armed and arming and they keep their sharpest eye turned toward the United States in the midst of all the preparations they are making.

CONTEST IN THE BRITH ABRAHAM.

Charles Dushkind Attacked by the Grand Master in His Report.

[BY TELEGRAPH TO THE TRIBUNE.]

Baltimore, May 7.—An exciting wrangle broke out in the opening session to-day of the biennial convention of Brith Abraham. The fight is between Grand Master Samuel Dorf and Charles Dushkind, of New-York, first deputy grand master, who, with a large following, is determined to oust the present grand master from the chair. Delegates were present from all parts of the country.

Grand Master Dorf in his report openly attacked Dushkind, accusing him of falsifying statements to serve his purpose to win the grand master's chair.

PROMINENT ARRIVALS AT THE HOTELS

ALBEMARLE—William Goddard, Providence. BRESLIN—F. N. Finney, president of the Missouri, Kansas and Texas Railway, St. Louis; William A. Pinkerton, Chicago. CAMBRIDGE—Count Ivan von Rubido-Zichy, Attaché of the Austrian-Hungarian Embassy. ST. REGIS—Wayne MacVeagh, ex-United States Attorney General, Pennsylvania. WALDORF-ASTORIA—Hugh A. Allan, Montreal; F. H. Peabody, Boston. WOLCOTT—Baron and Baroness Bussche, Austria.

ORIENTAL RUGS.

SPECIAL SALE!!

A SPLENDID LOT of SHIRVANS, KHURDISTANS, KAZAKS and MOSSOULS, average size 3.6 ft. to 6.6 ft., at the uniform price of $18.50

Worth $27.50.

PERSIAN RUGS.

150 Pieces; some slightly imperfect. A rare opportunity to obtain them AT HALF PRICE. Sizes average 2.6 to 3 ft. by 4 to 6 ft., at $6.50

Easily Worth $12.00.

SHEPPARD KNAPP & CO.,

SIXTH AVE., 13TH & 14TH STS.

SOLDIERS IN THE GARDEN.

TOURNAMENT TO-NIGHT.

Regular Rough Riders, Brooklyn Battery and "Kilties" on the Scene.

In preparation for to-day's opening of the ninth annual tournament of the Military Athletic League, Madison Square Garden re-echoed yesterday to the rasp of military commands, the notes of bugles and the pounding of cavalry hoofs on the rich, deep loam.

Troop G, 15th United States Cavalry, from Fort Ethan Allen, who will perform musical and rough riding, were the first to appear, reaching the Garden at 6 a. m. The 3d Battery, N. G. N. Y., from Brooklyn, came second. This will be the first appearance of the battery at the Garden. The bulk of the infantry will not arrive until to-day.

The 3d Battery, United States Field Artillery, from Fort Myer, is in command of Captain Charles B. Summerall, P. Nones being first lieutenant and H. S. Chilbaume, jr., second lieutenant. Captain William T. Johnson commands Troop G, Samuel Van Leer and Victor S. Foot being the lieutenants.

Lieutenant Colonel W. A. Logie commands the 91st Regiment Canadian Highlanders, from Hamilton, Ont., with W. H. Bruce adjutant and Captain J. W. Bell.

The regiment, which is ninety-three strong, including the band, is quartered at the 22d Regiment Armory.

The 1st Battery, N. G. N. Y., is in command of Captain Louis Wendel, the 2d of Captain D. Wilson and the 3d of Captain H. L. Rasquin.

The 1st Signal Corps is in command of Captain Oscar Erlandsen, and the 2d Naval Militia of Captain R. P. Forshew.

The "Kilties," which have each year created a sensation by their drill and music, will head the programme every day.

To-night's military programme is as follows:

Brigadier General Robert Shaw Oliver, Assistant Secretary of War, reviewing officer.

Review of United States troops, United States bluejackets and marines, 91st Regiment Canadian Highlanders, Old Guard, New-York National Guard and Naval Militia of New-York, including detachments from the 8th, 9th, 12th, 14th, 22d, 23d, 47th, 69th and 71st regiments, 1st and 2d batteries, 1st and 2d companies signal corps, Squadron C and the 1st and 2d battalions Naval Militia, Colonel George R. Dyer, 12th Regiment, N. G. N. Y., commanding.

Drill by 91st Regiment Canadian Highlanders.

Music ride by the 15th United States Cavalry.

Physical drill and bayonet exercise by United States marines.

Flying platoon drill by 3d Battery, N. G. N. Y.

Battle exercises, etc., by 8th United States Infantry.

Rough riding by 15th United States Cavalry.

Artillery drill and stake driving by 3d Battery, U. S. A.

The athletic programme will begin at 7:15 o'clock, under Captain John J. Dixon, chairman of the athletic committee, and some clever contests are looked for.

LAYS THE CORNERSTONE.

Archbishop Farley Officiates at the New Church of St. Monica.

With all the pomp and ceremony of the ritual of the Roman Catholic Church the cornerstone of the new Church of St. Monica, 79th-st., near 1st-ave., was laid yesterday afternoon in the presence of an immense throng. The new church is being built around and above the edifice in which the people have been worshipping.

The ceremony was performed by Archbishop Farley, assisted by Father McKinnon, pastor of St. Ignatius's Church, and the Rev. James Dougherty, pastor of St. Gabriel's. The master of ceremonies was the Rev. Father Lewis, of the Cathedral parish. After the Archbishop and clergy took their seats each of the societies of the parish passed in review before them. The children of the parochial school and of the parish then sang hymns, after which the sermon of the day was preached by Monsignor Mooney. The discourse was chiefly doctrinal.

Among the laymen who assisted at the ceremony were Dock Commissioner Featherson, Congressman Towne, Alderman McCall, William N. Shannon and Miles Tierney.

The new church will have a frontage on East 79th-st. of 80 feet and will be 150 feet in depth. The seating capacity will be over 1,300. The architecture will be Gothic of the fifteenth century period. The material will be brick, with granite trimmings. The estimated cost of the structure is $150,000. The present pastor of the church is the Rev. James B. Lennon. The parish was founded in 1879 by the late Rev. James J. Dougherty. It is expected to have the church completed this fall.

ANNIVERSARY OF EARLY MASS.

Fourth Year of Service for Night Workers Begins.

Every pew in St. Andrew's Church, in Duane-st., was filled at 2:30 o'clock yesterday morning with newspaper men, printers and other night workers. They had assembled to listen to services marking the fourth anniversary of the institution by the Rev. Luke Evers, the pastor, of early morning mass for this class of night workers. Vicar General Lavelle celebrated the high mass. The Rev. Dr. Francis Moore preached the sermon, his text being "What do they say I am?" Edward O'Mahony sang, and at the mass Mozart's No. 1 Kyrie and Gloria were sung, also Weber's Mass in G, Credo, Sanctus and Agnus Dei. The musical programme was arranged by the organist of the church.

FIRED IN AIR AND HIT BOY.

So Patrolman Explains Wounding of Young Smith.

Patrolman Malony admitted yesterday that he shot John Smith, a nine-year-old boy, of No. 240 West 60th-st., on Saturday night, at 60th-st. and West End-ave. He said that he had merely intended to frighten the crowd at the corner, and had only fired in the air.

"The Smith boy and a mob of other 'kids' were at the corner," said Malony, "and when I came up they began to throw stones at me and call me names. They wouldn't move on, and I drew my pistol and fired in the air, as I thought, just to scare them. The Smith boy did not fall, and kept on running. A crowd gathered, attracted by the shot, and I walked away. I'm awful sorry I hit the 'kid,' for I didn't mean to."

ST. GEORGE'S DAY OBSERVED.

Ceremonies in Calvary Baptist Church—Sermon by Dr. MacArthur.

St. George's Day and the twentieth anniversary of the founding of Gordon Lodge No. 173, Sons of St. George, were observed in Calvary Baptist Church last night. There was a special musical programme, and the Rev. Dr. R. S. MacArthur preached an appropriate sermon. The church was decorated with United States and British flags, and about four hundred members of Gordon Lodge, with their families, added to the regular Sunday night congregation. Dr. MacArthur repeated many of the praises of Great Britain for which, he said, he had been criticised.

BUSINESS TROUBLES.

Justice Bischoff, of the Supreme Court, Saturday appointed Theodore Herrmann receiver for the rents of No. 3 East 17th-st., in a suit brought by Maria E. Herrick against Gertrude A. Gabay and others to foreclose a second mortgage of $33,337.

The schedules of the assignment of John P. McNeil, dealer in wines, liquors and groceries, at No. 350 West 116th-st., show liabilities of $2,513, nominal assets of $1,876 and actual assets of $884.

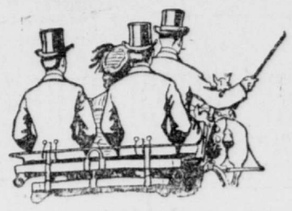

We're up on correct livery usage.

We do a great volume of livery business.

That's how we can make fine liveries and still sell at such moderate prices.

Liveries for coachmen, grooms, chauffeurs, and every other outdoor or indoor man-servant.

Illustrated price list for the asking.

ROGERS, PEET & COMPANY.

Three Broadway Stores.

258 at Warren st. | 842 at 13th st. | 1260 at 32nd st.

HONOR JEWISH SOLDIERS.

A MONUMENT UNVEILED.

Nathan Straus's Plea for Peace—Calls War Legalized Murder.

Peace with all countries and peoples was the sentiment uttered yesterday at the unveiling of a shaft in Salem Fields Cemetery, East New-York, in memory of Union soldiers of Hebrew faith. More than five thousand men and women attended the ceremonies. The monument, which was erected by the Hebrew Union Veterans' Association, assisted by a citizens' auxiliary committee, is a shaft of Barre granite, fifty feet high and fifteen feet square at the base. It is surmounted by a bronze eagle, and bronze tablets on the sides tell the story of the memorial, which cost $25,000.

The exercises were begun by a parade of the Hebrew Orphan Asylum cadets, with their band; the Hebrew Union Veterans' Association, in command of Colonel Isaac Eckstein, and a detachment of Spanish War veterans. The citizens' committee, consisting of Nathan Straus, Ferdinand Levy, Louis Stern, Samuel M. Schaefer, Lyman G. Bloomingdale and Jacob W. Mack, occupied seats on the platform with the speakers. After the opening remarks by Mr. Straus the monument was unveiled by Mrs. Amelia Steiner, the widow of Colonel Joseph H. Steiner. It was accepted on behalf of the veterans' association by Colonel Eckstein, and on behalf of the trustees of Temple Emanu-El, which was interested in the project. Addresses were also made by Lieutenant General Nelson A. Miles (retired), General James R. O'Beirne and Congressman Joseph A. Goulden.

Nathan Straus in the opening address said, in part:

Those dead whom we honor remind us that war is barbarism, against which every man should raise his voice in this age. War is only legal murder, and while we honor the dead martyrs we should protest as civilized men against their death and the continuation of a wholesale slaughter which still disgraces the earth. Our common sense refuses to allow men to settle quarrels with knives and pistols. The common sense of humanity should forbid nations settling their quarrels with cannon and dynamite, which ruin homes and make fatherless children. I protest in the name of the mothers of the world against the needless shedding of the blood of their sons.

Two men who quarrel must go before the court and abide by the decision of the law. Two nations with a quarrel must be compelled to arbitrate and accept the decision. They should no longer be permitted to dig millions of useless graves for brave men. If any ruler of men wants war, let him be kept in the front lines of the fight as long as the war lasts. War is often brought about by the vanity of individuals and not by the necessities of a nation. And wars would be few if the men who start them were compelled to receive the first bullet.

How can we call ourselves civilized when we spend unlimited millions for organized military murder and grudge the money that would save the health of the nation and the lives of millions of children? The United States proposes to spend $200,000,000 every year, and perhaps more, for battleships. Think of what that sum would accomplish if devoted to the health of humanity and not to murder! Such a sum would wipe out consumption, which, more deadly than any war, costs the United States 200,000 lives every year. Such a sum would save every year the lives of hundreds of thousands of children who die because their dwellings are filthy, their food impure, their bodies neglected.

War keeps alive brutality, and poverty and disease, which are its brother and sister. Every year in Europe more than two thousand millions of dollars are spent on armies and navies that are mere brutal organizations for murder. In addition to this, criminal war, with its standing armies and navies, wastes the lives of millions of young men, who are locked up in the barracks and battleships, during the best years of their lives, when they should be marrying, raising families and laying the foundations of future prosperity. Humanity, in war and in the preparations for war, squanders the resources that would furnish us real civilization, if the thousands of millions that are devoted to killing were devoted to the uplifting of the race.

Let us honor those men who died for their fellow men. Let us honor them especially in protest against needless death and waste of possibilities. No nation can act alone in this matter. The peaceful men must go armed among murderous thugs for the sake of peace itself. Our country, at whatever necessary cost, must be prepared to resist attack, but this nation and every honorable man in it should work to bring an end to that brutal, antiquated system of legalized murder which has dug the graves of those patriots there and millions of others.

General Miles eulogized the Jewish race and men who go to war to save their country. He referred to the seven Hebrew soldiers who were among the few who received medals of honor from Congress. They were Leopold Karples, Benjamin B. Levy, Lieutenant Abraham Cohen, David Orbanski, Henry Heller, Abraham Greenwald and Isaac Gans.

MARINE INTELLIGENCE.

MINIATURE ALMANAC.

Sunrise 4:52 | Sunset 7:02 | Moon sets 10:41 | Moon's age 5

HIGH WATER.

A. M.—Sandy Hook	9:54	Gov. Island 9:57	Hell Gate 11:50
P. M.—Sandy Hook	10:15	Gov. Island 10:25	Hell Gate 12:18

INCOMING STEAMERS.

TO-DAY.

Vessel.	From.	Line.
*Rotterdam	Rotterdam, April 29	Holland-Am
*Finland	Antwerp, April 29	Red Star
*Allianca	Colon, May 1	Panama
*Philadelphia	Porto Cabello, April 28	Red D
*Seneca	Havana, May 4	Ward
*Caribbee	Bermuda, May 4	Quebec
*Curityba	Matanzas, May 3	Munson
Ultonia	Gibraltar, April 23	Cunard
Algeria	Gibraltar, April 23	Anchor
Corinthian	Glasgow, April 22	Allan-State
City of Macon	Savannah, May 5	Savannah
Minneapolis	London, April 29	Atlantic Trans
Proteus	New-Orleans, May 3	Morgan
El Sud	Galveston, May 2	Morgan

TUESDAY, MAY 9.

*K. Wilhelm II	Bremen, May 2	N G Lloyd
*Roma	Naples, April 27	Fabre
*Astoria	Glasgow, April 29	Anchor
*Morro Castle	Havana, May 6	Ward
*Korona	St Croix, May 4	Quebec
Rio Grande	Brunswick, May 6	Mallory
San Marcos	Galveston, May 5	Mallory
Grosser Kurfuerst	Bremen, April 29	N G Lloyd
Victorian	Liverpool, April 29	White Star

WEDNESDAY, MAY 10.

*Majestic	Liverpool, May 3	White Star
*Caronia	Liverpool, May 2	Cunard
*Thespis	Barbados, May 2	
*Il Piemonte	Naples, April 24	Italian
König Albert	Genoa, April 27	N G Lloyd
Antonio Lopez	Cadiz, April 30	Spanish
Nueces	Galveston, May 3	Mallory
El Siglo	Galveston, May 4	Morgan

THURSDAY, MAY 11.

*Grenada	Grenada, May 3	Trinidad
Calabria	Naples, April 27	Anchor
America	Fayal, May 1	

*Brings mail.

TRADE E&W. MARK

REDMAN

THE NEW COLLAR

CELTIC SEAMED

Amusements.

EMPIRE THEATRE. Broadway & 40th St. Evgs. 8:30. Mat. Sat., 2:30. MARIE TEMPEST Direct from Criterion Theatre, London, in "The Freedom of Suzanne." With the Complete London Cast and Production.

LYCEUM B'way & 45th St. LAST WEEK. Eve., 8:30. Mats. Thurs. and Sat. at 2:15. ETHEL BARRYMORE in "A DOLL'S HOUSE."

HERALD SQ. THEATRE, B'way & 35th St. Evgs. 8:15. Matinee Saturday. SAM BERNARD THE ROLLICKING —GIRL—

KNICKERBOCKER. B'way 38th. Ev. 8.15. Mat. Sat. 2:15. FRANK DANIELS SERGEANT BRUE.

HUDSON THEATRE. 44th St., East of B'way. Evs. at 8:30. Mat. Wed. & Sat. 2:15. New American Comedy THE HEIR TO THE HOORAH

THIS WEEK ONLY MADISON SQUARE GARDEN. NINTH ANNUAL MILITARY TOURNAMENT. Management Military Athletic League. TO-NIGHT Review by Brigadier General Robert Shaw Oliver, Asst. Sec'y War, Commanding Officer, Col. Geo. R. Dyer, 12th Regiment N. G. N. Y. Review of U. S. Troops, Blue Jackets and Marines, 91st Regiment Canadian Highlanders, Old Guard N. Y., National Guard and Naval Militia New York, including detachments from 8th, 9th, 12th, 14th, 22d, 23d, 47th, 69th and 71st Regiments; 1st and 2d Batteries N. Y., and 3d Battery, Brooklyn, N. G. N. Y.; 1st and 2d Company Signal Corps; 1st and 2d Battalion Naval Militia, Drill 91st Canadian Highlanders; Music Ride and Rough Riding, 15th U. S. Cavalry. Physical Drill and Battle Exercises U. S. Marine Corps. Flying Platoon Drill, 3d Battery, Brooklyn, N. G. N. Y. Battle Exercises 8th U. S. Infantry. Drill and Stake Driving, 3d Battery U. S. Field Artillery. NEW PROGRAMME EVERY NIGHT. ATHLETIC EVENTS BEGIN 7.30 O'CLOCK. ADMISSION 50c. RESERVED SEATS, $1.00, $1.50, $2.00. MATINEES WEDNESDAY AND SATURDAY.

NATIONAL THEATRE REALIZED. NEW YORK. HIPPODROME Management Thompson & Dundy. BLOCK 6TH AV., 43D TO 44TH ST. A MARVELLOUS SHOW IN THE WORLD'S GREATEST PLAYHOUSE. HAVE YOU LAUGHED AT MARCELINE? 10,000 people daily applaud the Hippodrome's 1,000 performers. SEND THE YOUNG FOLKS! "Extremely clever; wonderfully artistic."—The Right Rev. H. C. Potter, D. D., Bishop of N. Y. MATINEES DAILY. Mail Orders Receive Prompt Attention.

ACADEMY OF MUSIC. 14th St. & Irving Pl. The Famous New England Play. QUINCY ADAMS SAWYER Prices 25, 50, 75, $1.00. Mats. Wed. & Sat., 2. Eve., 8:15.

BIJOU Evs., 8:15. Matinee To-day at 2. DAVID BELASCO Presents WARFIELD in THE MUSIC MASTER.

Thompson & Dundy's LUNA PARK, The Electric City by the Sea. OPENS MAY 13, WORLD'S WONDERS THERE.

NEW AMSTERDAM OPENING TO-NIGHT, 8:15. FOR TWO WEEKS ONLY. Tenth Anniversary of Wilton Lackaye—Virginia Harned and ORIGINAL CAST TRILBY Popular Matinee Wed'y. Regular Mat. Sat.

NEW YORK PRICES 25, 50, 75, and $1.00. Pop. Mat. Wed. Reg. Mat. Sat. TO-NIGHT, OPENING 8:15. Return to Town of "LITTLE JOHNNY JONES." But for 3 Weeks. GEO. M. COHAN

MADISON SQUARE THEATRE 24th & B'way. THE FIRM OF CUNNINGHAM. Evenings at 8:30. Matinees Wed. & Sat. Preceded by "Mrs. Battle's Bath."

HARLEM OPERA HOUSE. Evgs. 8:15. Matinee Saturday, 2:15. Mrs. Sarah Cowell Le Moyne A BLOT IN THE 'SCUTCHEON.

COLONIAL B'way & 62d. Mats. Daily, 25c. Miss Irene Bentley, Cressy & Dayne, Chas. T. Aldrich, Leslie, Dailey & Co., Four Lukens, Bellman & Moore, Chas. Kenna, etc.

GARDEN THEATRE 27th & Mad. Ave. Evgs. 8:20. LAST 6 NIGHTS. Mats. Wed. & Sat. THE COLLEGE WIDOW

WALLACK'S. Last 6 nights. Mats. Wed. & Sat. ALICE FISCHER—"The School for Husbands."

LYRIC Mat. Wed. at $1, 75c & 50c. 131st Time. Mat. Sat. & Decoration Day To-night 8:15. Jefferson De ANGELIS in "FANTANA"

WEST END EUGENIE BLAIR, "Sapho." Prices 25, 50, 75c. Mats., 25c. Evgs., 8:30.

HAMMERSTEIN'S 42 St., B'way & 7 Av. Daily Mats. Entirely new Vaudeville each week.

AMERICAN Mat. Wed. Miss Percy Haswell. THE LIARS

EDEN MUSEE. WORLD IN WAX. New Groups. CINEMATOGRAPH. Charming music: Xtra attractions.

OUTGOING STEAMERS.

TO-DAY.

Vessel.	For.	Line.	Mails close.	Vessel sails.
Orizaba	Colon, Panama		9:30 a m	1:00 p m
Princess Anne	Norfolk, Old Dominion		—	3:00 p m

TUESDAY, MAY 9.

K W der Grosse	Bremen, N G Lloyd	6:30 a m	10:00 a m	
Prinz Oscar	Naples, Hamb-Am	10:30 a m	1:00 p m	
Baggry	Yucatan, Ward	12:00 m	3:00 p m	
Bovic	Liverpool, White Star	—	10:00 a m	
Ultonia	Gibraltar, Cunard	—	3:00 p m	
Apache	Jacksonville, Clyde	—	3:00 p m	
Monros	Norfolk, Old Dominion	—	3:00 p m	

WEDNESDAY, MAY 10.

Oceanic	Liverpool, White Star	6:00 a m	9:30 a m	
Ryndam	Rotterdam, Holland-Am	7:30 a m	10:00 a m	
Hellig Olav	Copenhagen, Scand-Am	11:00 a m	2:00 p m	
Sardegna	Naples, Italian	8:30 a m	11:00 a m	
Citta di Napoli	Naples, Italian	8:30 a m	11:00 a m	
Valdivia	Hayti, Hamb-Am	9:30 a m	12:00 m	
Cherokee	Santo Domingo, Clyde	12:30 p m	3:00 p m	
Manzanillo	Santiago, Ward	12:00 m	3:00 p m	
Prins Willem I	Hayti, D W I	10:00 a m	1:00 p m	
Comus	New-Orleans, Morgan	—	12:00 m	
Alamo	Galveston, Mallory	—	3:00 p m	
Iroquois	Jacksonville, Clyde	—	3:00 p m	
Hamilton	Norfolk, Old Dominion	—	3:00 p m	

SHIPPING NEWS.

Port of New-York, Sunday, May 7, 1905.

ARRIVED.

Steamer Umbria (Br), Stephens, Liverpool April 29 and Queenstown 30, to the Cunard Ss Co, Ltd, with 178 cabin, 650 steerage passengers, mails and mdse. Arrived at the Bar at 12:18 p m.

Steamer Prins Willem I (Dutch), Nyboer, Paramaribo April 11, Demerara 13, Trinidad 17, Carupano 18, Cumana and Guanta 19, La Guayra 23, Porto Cabello 24, Curacao 25, Jacmel 27, Aquin and Aux-Cayes 29, Port-au-Prince 30 and St Marie May 1, to the Holland-America Line, with 52 passengers, mails and mdse. Arrived at the Bar at 10:30 p m.

Steamer Blucher (Ger), Kopff, Hamburg April 27 and Dover and Boulogne 28, to the Hamburg-America Line, with 356 cabin and 665 steerage passengers and mdse. Arrived at the Bar at 3:46 p m.

Steamer Pretoria (Ger), Schrotter, Hamburg April 23, Dover and Boulogne 24, to the Hamburg-America Line, with 149 cabin, 2,198 steerage passengers and mdse. Arrived at the Bar at 1:30 p m.

Steamer Citta di Napoli (Itab), Lavadello, Genoa April 20, Naples 21 and Palermo 23, to Bolognesi, Hartfield & Co, with 1,442 steerage passengers and mdse. Arrived at the Bar at 8:30 a m.

Steamer Italia (Itab), Martini, Genoa April 15, Naples 17, Messina 18 and Palermo 21, to Hirzel, Fetima & Co, with 1,854 steerage passengers and mdse. Arrived at the Bar at 7 p m, 6th.

Steamer New-York, Roberts, Southampton and Cherbourg April 29, to the American Line, with 189 cabin, 586 steerage passengers, mails and mdse. Arrived at the Bar at 11:20 a m.

Steamer Armenia (Br), Scearp, Trapani April 12 and Algiers 14, to Simpson, Spence & Young, with salt. Arrived at the Bar at 5 a m.

Steamer Northman, Pattison, Sabine Pass April 29, to J W Elwell & Co, with oil. Anchored in Quarantine at 8:57 p m.

Steamer Athenian (Br), Evans, Porto Padra April 30, to W D Munsen, with sugar. Arrived at the Bar at 7:30 a m.

Steamer Iroquois, Pennington, Jacksonville April 4 and Charleston 5, to William P Clyde & Co, with passengers and mdse. Left Quarantine at 1:38 p m.

Steamer Hamilton, Dole, Newport News and Norfolk, to the Old Dominion Ss Co, with passengers and mdse. Left Quarantine at 3:35 p m.

Steamer Bradford (Ger), Bruhn, Port Antonio, Ja, May 2, to the United Fruit Company, with fruit and one passenger. Arrived at the Bar at 11 a m.

Steamer Tyr (Nor), Michelsen, Philadelphia May 4, to Barber & Co, in ballast. Will load for Havre and Dunkirk.

Steamer Goldsboro, French, Philadelphia, to William P Clyde & Co,