TROOPERS OF SQUADRON A IN CAMP AT VAN CORTLANDT PARK.

ARRIVAL OF THE FIRST DETACHMENT.

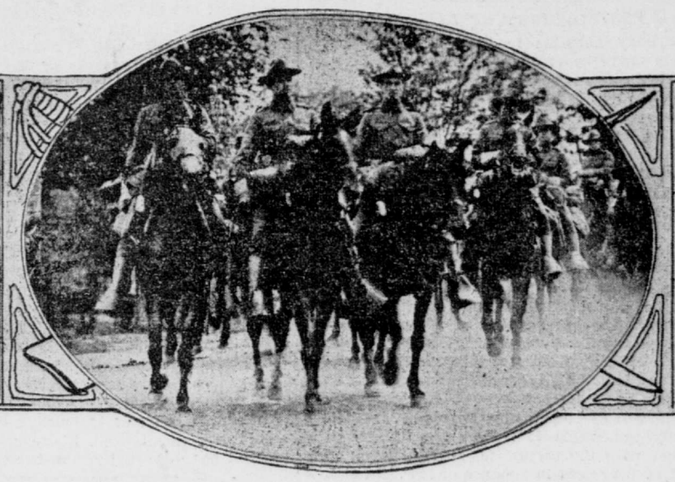

HEAD OF THE SECOND DETACHMENT.

DISMOUNT AND ROLLCALL AFTER THE LONG RIDE.

SEELEY WINS BY ONE UP

LONG PUT BEATS GRAHAM.

Connecticut Player Takes Metropolitan Golf Championship.

Charles H. Seeley, former golf champion of Connecticut, won the metropolitan golf championship at the Fox Hills links yesterday, by defeating Archibald Graham, of the North Jersey Country Club, of Paterson, by 1 up in a thirty-six hole match.

Seeley is a member of the Wee Burn Golf Club, of Noroton, Conn., but owing to his father's death he has not been seen in active competition for more than a year. Prior to last season he held the championship of the Nutmeg State for three successive years.

He has a loose, round arm swing, and relies mostly on his long drives, though yesterday his putting, usually uncertain, was very good. He was not the favorite before the match started. Graham, though noted for sharp collapses, is a brilliant worker at times, and, now that he has shortened his swing, his form is rather effective.

The betting was about 100 to 80 in his favor, owing to previous exhibitions of the week, but, as the match showed, Graham was not at all equal to his game of the previous days, and at only one point in the entire match—the eighth hole of the afternoon round—was he ahead, and then only one hole.

That the men were well paired is indicated by the fact that neither ever gained a lead of more than one hole, though it was Graham who was always closing up the gaps, and not Seeley. The latter really won by a spectacular 30-foot put on the next to the last hole, but his work all through was extremely creditable.

Seeley had the honor, and started out with a sizzling drive. Graham followed with an equally good one, and both were on the green in three, the hole being halved in 5. Facing the second, Graham overplayed his second shot, while Seeley was short. The hole was finally divided in 5. The next was halved in 4.

On the fourth, known as Razor Back, Graham sliced his drive out of bounds and Seeley, who had made no mistakes, won his first advantage by taking the hole, 5 to 7. Both reached the green of the short fifth hole, but Seeley, in his anxiety to go down, overran his approach and needed four puts. This gave Graham the hole in 3 to 5, thus tieing the score.

The sixth and seventh were each halved in a par 4. Going to the eighth, which measures 271 yards, Graham topped his drive, while his opponent was well on the green. This gave Seely an easy opening, and he played it safely for a win at 4 to 5. This made him again 1 up.

Another topped drive on the ninth gave Seely another advantage, which he missed by flubbing his approach. Both were on the green in 3, and the North Jersey man, by running down a put from the far edge, captured the hole, 4 to 5. Each man had registered 41 for the outward journey and they were tied on holes.

Turning for home, Graham sliced his drive into the rough, and his second went into the ditch, while Seely was well on the green in 2. Graham gave up, and Seely took the hole by default. A combination of good tee and second shots by both men resulted in another half on the eleventh.

Continuing to the next, both overran the green and took three puts, the hole being halved in 6. Playing the fourteenth, Seely caught his approach on the neck of his club and went to the left. He failed to recover, and Graham won the hole in 4 to 5. This again tied the score.

At the fifteenth Graham's putting was weak, and this was responsible for his loss of the hole, at 4 to 5. Graham's poor putting was again in evidence on the next, where he missed an easy try for a three and was forced to accept a half. It was then Seely's turn to spoil a good hole with poor short work. Graham captured the seventeenth, again tying the score. The home hole was halved in 4, and the pair finished all square for the morning half. The score was:

Seely	5	5	4	5	5	4	4	4	5	—41
Graham	5	5	4	7	3	4	4	5	4	—41

After the noon interim the odds were slightly in Seely's favor. Coupled with his capital showing in the first half was the reputation he has always enjoyed of being a hard loser.

Starting out, the gallery was augmented by crowds of onlookers from New-York who had come down to see the finish and whose favoritism was apparently impartially divided between the two contestants.

The first hole was a half in 5, quickly followed by another at the second in the same figure, and the third, which measures 238 yards, in 4. Graham was on the edge of the green in two beautiful shots in going to the fourth, and fiddled away four puts to get down. This gave the hole to Seely and made him 1 up.

Going to the fifth, an iron shot hole of 143 yards, Seely laid his opponent a stymie and saved himself with a half in 4 on an otherwise sure hole for Graham. The latter got the next, however, and the seventh was halved in 5.

The eighth, Graham made a perfect drive, and made the 271 yard green, holing out in the orthodox 3, and getting the advantage of a hole for the first time in the entire match. The ninth was halved in 5, Seely scoring a 44 for the outward journey and his opponent a 42.

Turning for home 1 up, Graham halved the tenth, but lost the next. His second was in the ditch, and in playing it out he was over the green, where he required three puts. This gave the eleventh hole to Seely, and once more squared the match. The twelfth was halved in 3. On the next Graham again required three puts, and lost at 5 to 6. This gave Seely the lead, which he never afterward lost.

The next two were halved in 4 each, and on the sixteenth, when Graham apparently had the hole, Seely laid him another stymie, and saved the day with a half.

Going to the seventeenth, Seely pulled into the rough. He did not get out well and was 3 to the green. Graham was on in 2 with a fifteen foot put to go in. Seely ran down a thirty foot put, and halved in 4. The last hole was also halved in 4 without incident, and it was Seely's match by 1 up. The afternoon cards:

Seely	5	5	4	5	4	6	5	5	5	—44
Graham	5	5	4	6	4	5	5	3	5	—42
Seely	4	5	3	5	4	4	4	4	4	—37—81
Graham	4	6	3	6	4	4	4	4	4	—39—81

Andrew M. Robbins won the president's cup; A. S. Morrow was first in the third division, and J. D. Foot in the fourth.

The annual metropolitan handicap, at eighteen holes, resulted in a tie at 69 between Dunning, of Nassau, and Maddock, of Crescent. The summary:

Metropolitan championship (final)—C. H. Seeley, Wee Burn, beat A. Graham, North Jersey, by 1 up.

President's Cup (final)—Arden M. Robbins, Garden City, beat W. B. Rhett, Crescent A. C., by 3 up and 8 to play.

Third Sixteen Cup (final)—A. S. Morrow, Baltusrol, beat Sidney Maddock, Crescent A. C., by 5 up and 4 to play.

Fourth Sixteen Cup (final)—J. D. Foot, Apawamis, beat W. B. Houghton, Fox Hills, by 3 up and 1 to play.

METROPOLITAN HANDICAP.

	Gross.	Handicap.	Net.
C. A. Dunning, Nassau:			
Out ...5 6 4 5 3 4 4 4 4—39			
In ...4 6 6 5 4 4 3 5 3—40—	79	10	69
Sidney Maddock, Crescent:			
Out ...4 5 5 5 4 5 5 3 5—41			
In ...5 5 4 6 4 5 3 3 4—39—	80	11	69
T. V. Bermingham, Wykagyl	81	8	73
C. S. Cox, Fairfield	82	9	73
J. S. Taylor, Powelton	83	8	75
Paul Harrison, Montclair	86	11	75
A. M. Robbins, Garden City	81	6	75
J. D. Foot, Apawamis	83	8	75
F. E. Barrett, Fox Hills	88	12	76
B. C. Fuller, Midland	88	12	76
C. R. Gillett, Wykagyl	89	12	77
E. S. Knapp, Westbrook	83	6	77
William Freeland, New-York Golf	91	13	78
H. Walker, Fox Hills	89	11	78
C. L. Rhett, Crescent	90	12	78
W. B. Houghton, Fox Hills	86	8	78
William Wallace, Fox Hills	88	9	79
C. A. Nesmith, Flushing	91	12	79
A. E. Bottome, Fox Hills	90	11	79
W. W. Harris, New-York Golf	87	8	79
J. D. Travers, Nassau	81	2	79
G. P. R. Clark, Plainfield	93	14	79
A. McAleenan, Fox Hills	87	8	79
J. E. Sullew, Fox Hills	89	10	79
A. P. Southerland, Fox Hills	92	13	79
W. R. Wharton, Fox Hills	95	15	80
Henry Kryn, Fox Hills	95	15	80
L. R. Taylor, Fox Hills	91	11	80
Daniel Chauncey, Dyker Meadow	87	7	80
W. G. Hopple, Fox Hills	95	14	81
L. A. Hamilton, Wykagyl	88	7	81
Walter J. Travis, Garden City	80	+1	81
C. S. Kellogg, Fox Hills	92	11	81
W. B. Rhett, Crescent	89	8	81
C. H. Kirk, Fox Hills	89	7	82
R. C. Watson, Jr., Westbrook	86	4	82
J. H. Bell, New-York Golf	93	11	82
J. R. Turner, New-York Golf	91	9	82
F. J. Phillips, Dyker Meadow	92	9	83
J. M. Rhett, Crescent	88	5	83
F. H. Thomas, Richmond County	97	14	83
J. J. O'Donohue, Fox Hills	94	11	83
C. P. Sheldon, Fairfield	97	14	83
C. S. Rees, Fox Hills	100	16	84
G. E. Armstrong Fox Hills	97	12	85
P. W. Kendall, Fox Hills	93	8	85
G. W. Leinbeck, Fox Hills	99	14	85
Hazen Morse, Apawamis	98	12	86
John Pipper, New-York Golf	94	8	86
A. J. Billen, Fox Hills	96	9	87
E. W. Sheffer, Fox Hills	103	15	88
A. Hollick, North Jersey	102	14	88
H. E. Armstrong, Fox Hills	100	12	88
Frank Sears, Fox Hills	97	9	88
H. O. C. Davis, Fox Hills	98	9	89
Jason Rogers, Deal	104	14	80
C. W. Sparks, Fox Hills	100	10	90
J. A. McAleenan, Fox Hills	102	12	90
J. P. Hicks, New-York Golf	105	14	91
L. Daniels, Marine and Field	103	11	92
Percy King, Fox Hills	109	15	94
A. B. Meacham, Fox Hills	109	14	95
R. R. Mamlock, Fox Hills	114	14	100
C. F. Ahlstrom, Fox Hills	116	15	101
A. H. Rogers, Fox Hills	119	15	104
P. W. Rogers, Fox Hills	127	15	112
A. Waldron, Fox Hills	135	14	121

ESSEX COUNTY BEATEN AT MONTCLAIR.

The Montclair team won from the Essex County team on the Montclair links yesterday in the series for the championship of the New-Jersey Golf League by 14 to 4. Summary:

MONTCLAIR.		ESSEX COUNTY.	
J. M. Ward	2	C. W. O'Connor	0
Harold Wilcox	3	R. C. Watson, sr.	0
C. B. Brown	0	R. L. Redfield	3
W. C. Freeman	3	F. C. Reynolds	0
M. Whitlatch	3	C. H. Lee	0
R. Wilsey	3	S. Constantine	0
E. A. Freeman	0	W. Richards	1
Total	14	Total	4

In the club handicap on the same links there was a tie for first place at 71 net between C. B. Brown and H. L. Holmes. Scores:

	Gross.	H'cap.	Net.
C. B. Brown	77	6	71
H. L. Holmes	87	16	71
M. Whitlatch	81	7	74
H. B. Hornfeck	90	12	78
S. McL. Lowee	94	16	78
J. M. Ward	84	5	79
A. C. Aborn	92	12	80
Paul Harrison	87	7	80
C. E. Van Vleck	94	11	83
F. M. Harrison	96	12	84
W. B. Perley	103	18	85
J. H. Gannon, jr.	111	25	86
H. L. Delano	97	10	87
W. Brown	98	10	88
J. C. Garrison	128	36	92

YALE WINS AT PLAINFIELD.

Plainfield, N. J., May 27 (Special).—The Plainfield Country Club team received its first defeat of the season to-day at the hands of the Yale team. The score was 33 to 0. Three members of the visiting team, Phelps, Carhart and Knowles, returned scores of 75, 72 and 74. The summary:

YALE.		PLAINFIELD.	
Mason Phelps	8	J. Whitney Baker	0
Carhart	7	W. L. Glenney	0
Knowles	6	Dudley H. Barrows	0
Havemyer	0	Morris J. Dumont	0
Cutler	3	H. R. Stockton	0
Simmons	8	S. D. Lounsbery	0
Bundy	9	Thomas R. Van Boskirk	0
Bull	2	W. T. Glenney	0
Total	33	Total	0

These scores were posted for the Golf Committee Cup:

	Gross.	H'cap.	Net.
J. A. Lane	90	20	72
G. M. Furman	86	13	73
George T. Van Boskirk	84	10	74
E. B. Shoemaker	82	5	77
G. F. Earl	96	19	77
C. B. Morgan	84	6	78
Roger F. Murray	94	15	79
Dr. B. Van D. Hedges	88	8	80
Julius Erickson	90	10	80

Mrs. Walter Gaston won the Woman's Handicap Cup, offered by Mrs. Marvin D. Rae. The scores:

	Gross.	H'cap.	Net.
Mrs. Walter Gaston	105	12	93
Mrs. N. Pendleton Rogers	96	0	96
Miss Margaret Goddard	105	7	98
Miss Martha Sibert	125	24	101
Miss Maude Van Boskirk	112	8	104
Mrs. E. M. Van Buren	140	36	104

Miss Harriet Goddard won the women's clock golf competition with a score of 20.

ENGLEWOOD BEATS MORRIS COUNTY.

In the New-Jersey League match at the Englewood links yesterday the home team defeated the Morris County team by a score of 11 to 5. The summary:

ENGLEWOOD.		MORRIS COUNTY.	
Murray Olyphant	3	P. Pyne, 2d	0
F. M. Wilson	0	W. R. Thurston	2
O. Kirkby	1	F. H. Thomas	0
W. G. McKnight	2	W. D. Vanderpool	0
C. H. Blake, jr.	3	J. G. Bates	0
W. E. B. Moore	0	J. G. Edwards	1
J. D. Dettmer	2	M. Letchford	0
C. M. Boynton	0	J. Macey	1
H. V. Keep	0	P. H. B. Frelinghuysen	1
Total	11	Total	5

HOYT WINS AT WEE BURN.

The competition at Wee Burn Golf Club to-day was an eighteen-hole handicap medal play for prizes offered by the greens committee. The result was as follows:

	Gross.	H'cap.	Net.
Theodore R. Hoyt	94	24	70
A. S. Pitt	87	13	74
Robert Hunter	94	15	79
Dr. Schavoir	93	12	81
M. R. Pitt	104	18	86
Rev. C. M. Addison	114	32	82
J. H. Knapp	107	24	83
H. K. McHarg	111	27	84
James Hoyt Knapp	106	21	85
A. Leland Brown	111	24	87
Sheldon Hopkins	99	11	88
Nelson Taylor	112	21	91

JUNE HANDICAP AT WESTFIELD.

Westfield, N. J., May 27 (Special).—The play at the Westfield Golf Club to-day was the first round match play for the June handicap cup, Classes A and B. The result:

Class A—W. J. Bogert beat E. Raynor, 7 up, 6 to play; William Townley beat R. I. Townley, 1 up (19 holes); E. R. Perkins beat A. E. Keller, 4 up, 2 to play; E. B. Floyd beat H. E. Knight, 3 up, 2 to play; F. R. Condit, a bye; C. E. Halstead beat G. E. Cruse, 1 up (27 holes); E. B. Proudfit beat R. K. Taylor, by default; W. R. Davis beat A. D. Tuttle, 3 up, 2 to play.

Class B—F. B. Simpson beat C. E. Thorne by default; A. L. Russell beat E. A. Merrill by default; C. L. Lyons beat W. Bastable, 1 up; E. L. Vandyke beat E. H. Clear, 6 up, 4 to play; H. Hammen beat W. Whitman, 7 up, 5 to play; R. F. Middledich beat C. D. Helm, 1 up (24 holes); H. W. Gladwin beat C. C. Marshall, by default; E. H. Faulkner beat C. L. Lard by default.

MISS LOCKWOOD'S GOOD GOLF ABROAD.

London, May 27.—Five American women golfers participated to-day in the open meeting at Sherringham. Miss Emily N. Lockwood, of Lexington, Mass., won the second handicap prize with 94, minus 2. Miss M. R. Oliver, British, took the first prize with 91, minus 4.

ON THE VAN CORYLANDT LINKS.

In the semi-final rounds for the May handicap cups among members of the New-York Golf Club at Van Cortlandt Park yesterday the results in the three classes were:

Class A—H. V. Gaines beat G. P. Lawson, 3 up, 2 to play; Charles Marshall beat J. Monahan, 3 up, 1 to play.

Class B—Lynch beat Le Messena, 2 up; Stevenson beat Gahren, 1 up.

Class C—Mitchell beat Plunkett, 2 up, 1 to play; Wharton beat Gehrung, 3 up, 2 to play.

The finals are to be decided next Saturday.

DAVIS CUP CHALLENGERS PRACTICE.

Holcombe Ward, William A. Larned, William J. Clothier and Beals C. Wright, the four players of the American challenging international lawn tennis team, began a series of matches on the courts of the Knollwood Country Club, at White Plains, yesterday. Ward and Wright, the American champions, first met Harold H. Hackett and Frederick B. Alexander, the Yale-Princeton players, with whom they played three fast sets, winning all. Larned and Clothier then paired against the champions, and in this match also the latter were successful in three sets.

NEW HOUSE OF THE FOX HILLS GOLF CLUB.
Where the metropolitan championship was played.

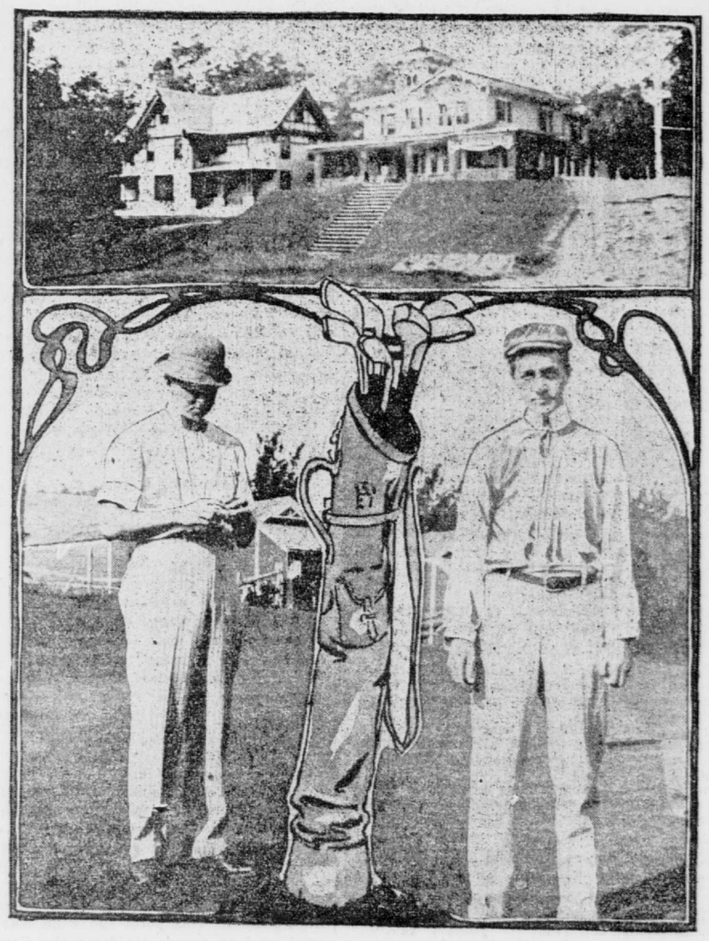

CHARLEY SEELY.
Who won the metropolitan championship.

ARCHIE GRAHAM.
The runner-up, and only beaten one hole.

PROFESSIONAL LEAGUE BASEBALL.

NATIONAL LEAGUE.

Giants Beat Brooklyn Again Before Half Holiday Crowd.

GAMES TO-DAY.

NATIONAL LEAGUE.

New-York at Brooklyn. | Pittsburg at Cincinnati.
St. Louis at Chicago.

RESULTS OF GAMES YESTERDAY.

NATIONAL LEAGUE.

New-York, 4; Brooklyn, 1. | Boston, 3; Philadelphia, 0.
Pittsburg, 8; Cincinnati, 3. | Chicago, 8; St. Louis, 4.

NATIONAL LEAGUE STANDING.

Clubs.	Won.	Lost.	P.c.	Clubs.	Won.	Lost.	P.c.
New-York	27	8	.771	Cincinnati	15	18	.455
Pittsburg	20	15	.571	Boston	14	19	.412
Chicago	19	17	.528	St. Louis	13	20	.394
Philadelphia	17	16	.515	Brooklyn	14	25	.359

Stricklett was substituted for Jones in the box in the fifth inning for Brooklyn yesterday in their game with New-York at the Polo Grounds, but the damage had been done, and while Stricklett was effective and held the Giants down for the rest of the game, Brooklyn again suffered defeat. Lewis managed to score in the seventh inning for Brooklyn, his run being the only one between the Superbas and a clean whitewash.

At no time was the result in doubt. The only time in an uneventful game when there was any chance for enthusiasm was in the third inning, when the Giants got three runs home, one of them a homer by Browne. Donlin, the first man up, got his base on balls, stole second and was waiting there when Brown lined a hot one just inside the foul line, which landed over in the bleachers. Donlin waited for him at third and they walked home together. McGann then went out, on a throw from Batch to Mitchell, and Jones made a fine stop of Bresnahan's liner, which was sizzling along three feet above his head. Mertes then banged one out toward right field, and stole two bases, scoring on Dahlen's single. The side was retired when Malay made a beautiful offside catch of Devlin's long drive toward the ropes.

A crowd of some 12,000 persons was in attendance. The score follows:

NEW-YORK.	ab	r	1b	po	a	e	BROOKLYN.	ab	r	1b	po	a	e
Donlin, cf.	3	1	1	1	0	0	Sheckard, lf.	4	0	1	1	0	0
Browne, rf.	4	1	2	0	0	0	Gessler, rf.	4	0	1	3	0	0
McGann, 1b.	4	0	1	14	0	0	Batch, 3b.	4	0	0	0	1	0
Bresnahan, c	3	0	0	3	3	2	Owens, 2b.	4	0	0	2	1	0
Mertes, lf.	4	1	1	2	0	0	Lewis, ss.	4	0	0	4	2	1
Dahlen, ss.	4	0	1	1	8	0	Malay, cf.	2	1	1	2	0	1
Devlin, 3b.	2	0	0	1	1	0	Mitchell, 1b.	3	0	1	9	1	0
Gilbert, 2b.	3	0	0	4	4	0	Ritter, c.	3	0	1	3	1	0
Mathewson, p	3	1	1	0	3	0	Jones, p.	1	0	0	0	2	0
							Stricklett, p.	1	0	1	0	4	1
Totals	30	4	7*26	19	2		Totals	30	1	6	24	12	3

*Sheckard out, hit by batted ball.

New-York	0	0	3	1	0	0	0	0	x	—4
Brooklyn	0	0	0	0	0	0	1	0	0	—1

First base on errors—New-York, 2. Left on bases—New-York, 4; Brooklyn, 3. First base on balls—Off Mathewson, 2; off Jones, 3. Struck out—By Mathewson, 2; by Jones, 1; Stricklett, 2. Home run—Browne. Two-base hits—Donlin, Browne, Mathewson. Stolen bases—Devlin, Sheckard, Malay. Hits—Off Jones, 5 in 4 innings; off Stricklett, 2 in 4 innings. Double plays—Bresnahan, Gilbert and McGann; Lewis (unassisted). Umpires—O'Day and Bausewine. Time, 1:45. Attendance—12,000.

BOSTON, 3; PHILADELPHIA, 0.

Philadelphia, May 27.—Young, Boston's left hand pitcher, shut out the home team to-day. Duggleby also pitched well, but Boston hit him in the fourth and ninth innings. The score follows:

									R.	H.	E.
Boston	0	0	0	1	0	0	0	0	2—3	8	1
Philadelphia	0	0	0	0	0	0	0	0	0—0	3	3

Batteries—Young and Needham, Duggleby and Kahoe. Umpire—Klem. Attendance, 5,034.

PITTSBURG, 8; CINCINNATI, 3.

Pittsburg, May 27.—By working the hit-and-run game, Pittsburg took the lead in the first inning to-day, and could not be stopped. Errors were responsible for two of Cincinnati's runs. The score follows:

									R.	H.	E.
Pittsburg	3	0	1	2	1	0	1	0	x—8	12	2
Cincinnati	0	1	0	1	1	0	0	0	0—3	7	2

Batteries—Flaherty and Peitz; Harper, Hahn and Phelps. Umpire—Emslie. Attendance, 7,020.

CHICAGO, 8; ST. LOUIS, 4.

Chicago, May 27.—Chicago had much the better of a hard hitting game to-day, and defeated St. Louis easily by base stealing and long hits. The score follows:

									R.	H.	E.
Chicago	0	2	0	1	1	2	1	1	x—8	14	1
St. Louis	1	0	0	0	0	2	0	1	—4	11	2

Batteries—Briggs and Kling, Thielman and Warner. Umpire—Johnstone. Attendance, 8,900.

AMERICAN LEAGUE.

Highlanders at the Mercy of Cleveland and Lose Again.

GAMES TO-DAY.

AMERICAN LEAGUE.

Boston at Chicago. | Washington at St. Louis.

RESULTS OF GAMES YESTERDAY.

AMERICAN LEAGUE.

Cleveland, 6; New-York, 3. | Detroit, 3; Philadelphia, 2.
Chicago, 9; Boston, 2. | Washington, 2; St. Louis, 1.

AMERICAN LEAGUE STANDING.

Clubs.	Won.	Lost.	P.c.	Clubs.	Won.	Lost.	P.c.
Chicago	19	11	.633	Washington	16	17	.485
Cleveland	18	11	.621	St. Louis	14	18	.438
Philadelphia	17	14	.548	New-York	13	20	.394
Detroit	16	15	.516	Boston	12	19	.387

Cleveland, May 27.—Cleveland won again to-day from the Highlanders, making it three straight, by bunching hits in the fifth, sixth and eighth innings. New-York did not score at all until the latter half of the game, when a run was scored in the seventh, eighth and ninth innngs. The final score was 6 to 3.

Fultz's fielding for the Highlanders was a sensational feature of the game. He covered much ground, and had six put outs to his credit. Turner's batting helped his average, as he made a two-base hit and a three-bagger. The score follows:

CLEVELAND.	ab	r	1b	po	a	e	NEW-YORK.	ab	r	1b	po	a	e
Vinson, lf.	5	0	0	2	0	0	Fultz, cf.	5	0	1	6	0	0
Bay, cf.	3	0	0	1	0	0	Keeler, rf.	5	0	2	0	0	0
Flick, rf.	3	1	0	2	0	0	Williams, 2b.	4	0	1	2	4	0
LaJoie, 2b.	3	1	2	3	2	0	Anderson, lf.	4	1	0	0	0	0
Bradley, 3b.	3	2	2	4	3	1	Conroy, 3b.	4	0	1	2	1	0
Turner, ss.	3	1	1	1	2	2	Chase, 1b.	4	1	1	4	2	1
Stovall, 1b.	4	1	0	8	1	1	Yeager, ss.	4	0	1	3	1	0
Bemis, c.	4	0	2	5	2	0	McGuire, c.	4	0	1	6	1	0
Moore, p.	3	0	1	1	2	0	Hogg, p.	2	0	1	1	3	0
							*Youghers†	1	0	0	0	0	0
							Powell, p.	0	0	0	0	0	0
							†Orth	0	1	0	0	0	0
Totals	31	6	8	27	12	4	Totals	37	3	8	24	12	1

*Batted for Hogg in seventh. †Batted for Powell in ninth.

Cleveland	0	0	0	0	1	2	0	3	x	—6
New-York	0	0	0	0	0	0	1	1	1	—3

Earned runs—Cleveland, 2; New-York, 1. Hits apportioned—Off Hogg, 4 in six innings; off Powell, 4 in two innings. First base on errors—New-York, 4. Two-base hits—Bemis, LaJoie, Conroy. Three-base hit—Turner. Sacrifice hit—Turner. Stolen bases—Anderson, Conroy, Bradley. Double plays—Hogg, McGuire, Williams and Hogg. First base on balls—Off Moore, 2; off Hogg, 3; off Powell, 1. Hit by pitched ball—By Hogg, 1. Left on bases—Cleveland, 7; New-York, 9. Struck out—By Moore, 4; by Hogg, 4; by Powell, 1. Wild pitch—Moore. Time, 1:55. Umpires—Sheridan and McCarthy.

DETROIT, 3; PHILADELPHIA, 2.

Detroit, May 27.—In a game that was in doubt until the last man was retired, Detroit closed the series with a victory to-day from Philadelphia. The fielding of Crawford was the feature, the double play between him and Drill being the fastest ever seen here. O'Leary led in batting, and his steal of home scored the winning run. The score follows:

									R.	H.	E.
Detroit	0	1	1	0	1	0	0	0	x—3	10	3
Philadelphia	0	0	0	0	0	1	1	0	0—2	7	1

Batteries—Mullin and Drill, Plank and Powers. Umpire—Kelly. Attendance, 4,800.

CHICAGO, 9; BOSTON, 2.

Chicago, May 27.—Chicago defeated Boston to-day by a score of 9 to 2. Dineen held the locals safe until the sixth inning, when Chicago bunched hits and scored four runs, clinching the game. The score follows:

									R.	H.	E.
Chicago	0	0	0	0	0	4	3	2	x—9	9	2
Boston	0	0	0	1	0	0	1	0	0—2	4	1

Batteries—White and Sullivan, Dineen and Criger. Umpire—O'Loughlin. Attendance, 9,310.

WASHINGTON, 2; ST. LOUIS, 1.

St. Louis, May 27.—Manager Stahl of the Washington team, gave his charges an example of timely hitting to-day, by sending home the winning run with a single in the third inning. The locals were unlucky in their hits, getting them when two were out, and being defeated by a score of 2 to 1. The score follows:

									R.	H.	E.
Washington	1	0	1	0	0	0	0	0	0—2	9	2
St. Louis	1	0	0	0	0	0	0	0	0—1	6	2

Batteries—Wolfe and Heydon; Glade and Weaver. Attendance, 5,400. Umpire—Connolly.

COLLEGE BASEBALL.

Princeton Shuts Out Pennsylvania in Well Played Game.

[BY TELEGRAPH TO THE TRIBUNE.]

Princeton, N. J., May 27.—Princeton played her second game with Pennsylvania here to-day, and won by a score of 6 to 0, before a big crowd of students from both institutions and a good sprinkling of outsiders. Byram and Brady were in the box for Princeton and Pennsylvania, respectively, at the opening of the game.

In the first inning neither side scored. In the second, Cooney made a run on Brady's wild pitch. In the fourth Doyle got another on Bard's hit. In the fifth Brady had a balloon ascension, and Princeton scored three runs, one of which was Wells's home run. Forsythe got another run in the seventh on Reid's hit. This ended the scoring. Byram struck out fifteen men and allowed no hits. The score:

PENNSYLVANIA.	r	1b	po	a	e	PRINCETON.	r	1b	po	a	e
Ziegler lf.	0	0	1	0	1	Reid, s s	0	2	0	1	0
Fennel, rf	0	0	0	0	0	Heim, cf	0	0	0	0	1
Myers, 1b	0	0	9	0	0	Wells, 2b	1	2	0	4	0
Cariss, 2b	0	0	3	4	1	McLean, 3b	1	1	0	2	0
Minford, ss	0	0	1	1	0	L. Doyle, rf	2	0	0	0	0
Hare, c	0	0	7	0	0	Cooney, c	1	0	14	1	0
Weeks, cf	0	0	2	2	0	Forsythe, rf	1	2	1	0	0
Schuler, 3b	0	0	1	3	1	Bard, 1b	0	2	11	0	0
Brady, p	0	0	0	4	1	Byram, p	0	0	0	0	0
Totals	0	0	24	14	3	Totals	6	9	*26	8	1

*Brady out, bunting on third strike.

Princeton	0	1	0	1	3	0	1	0	x	—6
Pennsylvania	0	0	0	0	0	0	0	0	0	—0

Home run—Wells. Stolen bases—Ziegler (2), Reid, Heim, Wells, Forsythe (2), Bard. Bases on balls—By Brady, 6; by Byram, 2. Struck out—By Brady, 5; by Byram, 14. Sacrifice hit—Cooney. Hit by pitched ball—Heim (2), Wells. Wild pitch—Brady. Umpire—Smith. Time, 1:50.

CRESCENT DEFEATS FORDHAM.

Uninteresting Contest at Bay Ridge—Collegians' Chances Hurt By Umpire.

The Crescent Athletic Club defeated the Fordham University team in an uninteresting contest at Bay Ridge yesterday by the score of 3 to 1. The pitching hon