Brooklyn Advertisements. | Brooklyn Advertisements. | Brooklyn Advertisements.

F. D. Matthews' Sons

BROOKLYN.

Uncle Sam will deliver your orders to us quickly; we will fill carefully and ship promptly. On L. I. we deliver by wagon.

Beautiful Rugs from $5.00 to $15.00 less than anywhere else in Greater New York.

Women's New Tailored Suits, 1/3 Saved.

Five of the most charming styles. See them in the window—then see them at closer range, on the second floor. The detail of finish is as perfect as the cut and hang are graceful. At these prices only on Monday.

At $10.98, Worth $15.00
New long Coat Suits of all wool cheviot, new full sleeves, notched collar and revers, black and blue.

At $14.98, Worth $20.00
New 45 inch Coat Suits, made of Lymansville cheviot, coat lined to waist with satin, black and navy.

At $17.98, Worth $22.50
New Suits of homespun and cheviot cloth, with long collarless plaited coat piped with satin, black, navy and gray.

At $19.98, Worth $25.00
New Suits made with 32 inch collarless coat, satin lined and handsomely braided cloth, herringbone cheviot in blue and black.

At $24.98, Worth $32.50
Broadcloth Suits, made with handsomely strapped 42 inch long coat, with velvet collar and satin lined, colors black, blue, plum, wine and green.

$4.00 gray Panama Cloth Skirts, $2.98

$5.00 Homespuns and Cheviot Skirts, $3.75

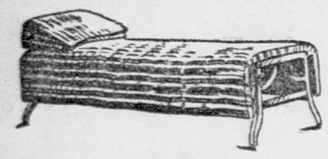

This style frame Couch, sides raised to make full size bed. One side makes up three-quarter bed. Couch, mattress and bolster complete, only one a customer. No mail or telephone orders. Special for Monday only ....

$3.98

GOSSIP OF THE BOROUGH.

The Astute "Hon." H. P. Schmidt—An "Innocent" Primary Trick.

There are always interesting occurrences at the primaries which rarely become public, because they have no important bearing on the general result. One of these last week was the neat way in which the "Hon." Henry P. Schmidt defeated Warren H. Doolittle as the "Hon." P. Schmidt, captain of the 24th Election District of the 17th Assembly District.

Mr. Schmidt, who for some years was a member of the Brooklyn Board of Education, was not regarded as a particularly shrewd politician in some quarters, and was rather ignored in making up the primary ticket at the caucus. In fact, among those at the caucus he had not a single supporter, it is said. But he took his defeat philosophically, to all appearances, and left early. Mr. Doolittle made up the primary ticket, and thought nothing more about it. Mr. Schmidt got busy the next day, and spent the week in hard work, taking great pains not to let Mr. Doolittle know what he was up to. On primary day Mr. Schmidt got around early with a little bundle of ballots containing a ticket he had made up. At the end of the day Mr. Doolittle was surprised and chagrined to learn that his ticket had been defeated by Mr. Schmidt by one vote.

In spite of his protests, Mr. Schmidt has been known as the "Hon." Mr. Schmidt since the last election of officers of the Assembly district committee. At that time some one nominated the "Hon." Mr. Schmidt for vice-president. The chair put the name of the "Hon." Mr. Schmidt before the house, and he was unanimously elected. He protested violently against the title, declaring that he was a merchant and had no right or desire for the title "Honorable." But the president, who is something of a wag, ruled that it was the "Hon." Mr. Schmidt, and no other Mr. Schmidt, who had been elected, and ordered that name to be put on the rolls. So, ever since, the secretary, in calling the roll, after reading off "Brown," "Jones," etc., has always called out, "The Hon. Mr. Schmidt." Mr. Doolittle had always enjoyed this little joke hugely, but now it is the turn of the "Hon." Mr. Schmidt to laugh, and it is generally conceded that he is not such a poor politician, after all.

"No, sir, there are no illegal methods being used at the Democratic primaries in Brooklyn to-day. Such practices have been done away with."

Thus spoke an Assembly district leader, against whom a hot fight was being made, as he sat in his headquarters while the primaries were in progress last Tuesday. It was in reply to the sarcastic comment of a friend on the number of dead men who had been found on the enrollment in several districts. The conversation had started over a statement of one of the anti-McCarren leaders that the three graveyards in his district had furnished a large number of names for his adversary. "That is not true in that district, nor do we permit such things in my district," said the leader. His heated remarks on the purity of primary methods were interrupted by one of his lieutenants, who rushed in to say that "Mr. Blank," in a certain election district, had just sent word that he would be detained at his office until after the close of the primaries.

"Well, look here," said the leader, "you go and get 'Mr. So and So' and take him to the polls and see that he votes under 'Mr. Blank's' name. Have a man near by to intercept 'Mr. Blank' and explain the situation to him if he should arrive unexpectedly. Don't make any mistake about it, now."

This lieutenant had scarcely gone to carry out the orders of his chief when another brought in the news that "Mr. D——" was seriously sick and would not be able to cast his ballot. This lieutenant was instructed to take another "dummy" and vote him on the name of the sick man.

"So that is what you call purity in primary elections," remarked the friend, who had been an interested listener to the orders of the leader. "Illegal methods are a thing of the past, are they?"

"Oh, that is fair enough," protested the leader indignantly. "Those two men were entitled to vote. They are known supporters of mine and I am entitled to the votes. They are detained through no fault of theirs or mine, and I don't see anything wrong in sending a substitute to the polls in order that they may not be deprived of a vote."

To mention the name of a certain well known physician of Prospect Heights who was enabled to keep his engagement at a big dinner at the Astor House last week only through the ingenuity of his wife would be obviously unkind and unfair, but the story is related here simply as a suggestion to others who may find themselves in a similar dilemma some time. The doctor came home in a rush to dress for the dinner, having just time to reach the hotel before the diners sat down, as he figured it. He had not had occasion to attend any full dress affairs during the summer, and when he got out his dress suit he was surprised and shocked to find that the moths had been at work on his trousers. With their well known industry they had attacked a section of the seat of the garments about three inches in diameter and riddled it full of holes. It looked like a piece of Swiss cheese, with most of the cheese gone. The doctor was stunned as he looked at the wreck of his trousers. He didn't happen to have another black pair, and it was too late to buy another pair. Here it was that his resourceful wife came to the rescue. She rushed for her bag of pieces, but gloom again settled over the doctor's face as it was found that there was no black trousers cloth in the bag.

"I have it," said the faithful wife, as she brought out a piece of black sateen. "I will put in a patch of this."

The doctor rebelled. The idea of a dignified physician attending a banquet with a sateen patch in the seat of his trousers! But the good wife plied the scissors and needle vigorously for a few minutes, and then induced the doctor to try on the garments. The tails of the coat came down over the damaged portion of the clothing, and, taking the word of his wife that the peculiar patch would surely not be detected, if he was careful in his movements, the doctor went to the dinner. If any one noticed any irregularity about his costume at the dinner, the doctor did not learn of it. He missed only two courses and had a splendid time. He is not telling the story widely, but to a few of his intimate friends he has confided that his wife is the most resourceful woman in the world.

BROOKLYN SOCIAL WORLD.

The Week's Weddings, Engagements and Announcements.

St. John's Church, Stamford, Conn., was the scene on Tuesday of the marriage of Miss Ethel Christmas Ford and George Alston Jenkins. The ceremony was performed at noon by the Rev. Charles Morris Addison, in the presence of relatives and a few near friends. There was no reception. The bride wore a gown of white chiffon cloth and lace and carried a shower bouquet of white roses. She was attended by two bridesmaids—her sister, Miss Marion L. Ford, and Miss Louise Bird Earle, of this borough. They were dressed alike in pale lavender chiffon over pink. They wore lavender hats and carried bouquets of lavender and pink asters. The best man was James S. Jenkins, of Stamford, and the ushers were Dr. Curtenius Gillette, of Manhattan; Abraham Gillette, Charles Hatch, Belden B. Brown, jr., Walter Lockwood and Royal Lockwood, of Stamford. The church was decorated with lavender and pink asters and palms. The bride, who is the daughter of Mrs. William F. Ford, formerly of this borough, was given away by her guardian, William Jenkins Bruff, of South Portland-ave. Mr. and Mrs. Jenkins are to live in Stamford. The wedding was to have taken place last June, but had to be postponed owing to Miss Ford's illness.

A quiet home wedding of last week was that on Wednesday afternoon of Miss Emma Eudora Small, daughter of Mrs. Richard Fenwick Small, of No. 110 Van Buren-st., and John Pollock Murtha, of Philadelphia. Miss Small's bridal gown was of white chiffon cloth, trimmed with duchesse and point lace, and she carried a bouquet of white orchids and lilies-of-the-valley. Her maid of honor and only attendant was Miss Ursula Banks, who wore a frock of Venetian embroidered net and carried lavender orchids. The best man was Henry Appleton, of Philadelphia. The ceremony was performed at 5:30 o'clock by the Rev. Cornelius Wolfkin. Mr. and Mrs. Murtha are to make their home at No. 3,514 Garden-st., Philadelphia.

Miss Susan M. Crowell and Henry Ballantyne, of Schermerhorn-st., were married on Thursday, September 14, at the home of the bride's parents, Captain and Mrs. Frederick A. Crowell, of Yarmouth, Mass. The bride wore a gown of white satin crêpe and duchess lace, and a tulle veil fastened with orange blossoms. She carried lilies-of-the-valley. Miss Rosalind Wood, of Boston, was maid of honor, and Theodore Hellwig, of Brooklyn, was best man. Miss Dorothy H. Crowell attended as flower girl. The clergyman was the Rev. W. H. Mayhew, of Yarmouth. On their return from a brief wedding trip abroad Mr. and Mrs. Ballantyne will make their home in this borough.

At the wedding of Miss Edith Estelle Squier and Edward Jenkins Turnbull, the bride will be attended by a maid of honor, her sister, Miss Florence A. Squier; two matrons of honor, Mrs. Henry Rowland, née Elsa Carroll, of Manhattan, and Mrs. Louis J. Snyder, and by four bridesmaids, Miss Clara L. Turnbull, Miss Amy Dunlap, Miss May Brown and Miss Madeline Brown. Charles Osborn Wheeler, of Newark, will be the best man, and the ushers are to be Frank Squier, jr.; Louis J. Snyder, William R. Gelston, Malcolm C. Ludlam, of Brooklyn; Leland F. Garretson, of Morristown, and Arthur I. Meigs, of Radnor, Penn. The wedding will take place on Saturday afternoon, at the country home of the bride's father, Frank Squier, on Glenwood Drive, Belle Haven. The bridegroom is the son of Mr. and Mrs. George R. Turnbull, formerly of Remsen-st. The ceremony will take place at 3:30 o'clock, and a reception will follow from 4 until 6. The Squiers' town house is at No. 32 Prospect Park West.

Miss Anna Curtis Low and Herbert Grant Watson will be married in Grace Church on Tuesday, October 31. The Lows, who are now abroad, have booked passage on the Caronia, which sails for New-York on October 17. As Mr. Watson, who is coming over with them, has only thirty days' leave of absence from the Foreign Office, he and his bride will return to England directly after the wedding. Owing to the recent death in Paris of Benjamin R. Curtis, a cousin of the bride, the marriage will be quiet.

The marriage of Miss Alice H. Osborne and Dr. Charles F. Buckley will be quietly celebrated on Tuesday evening, October 3, at the home of the bride's parents, Mr. and Mrs. W. F. Osborne, No. 104 Decatur-st. Her sister, Miss Martha L. Osborne, will be her only attendant. Dr. Walter A. Sherwood, of Brooklyn, and R. E. Spencer Geare, of Manhattan, are to be the ushers. A small reception will follow the ceremony.

The engagement of Miss Jessie Sloane, daughter of Henry T. Sloane, of Manhattan, and William Earl Dodge, was formally announced last week. This engagement is of interest to the older residents on the Heights, particularly as her mother, now Mrs. Perry Belmont, was Miss Jessie Robbins, daughter of the late Daniel C. Robbins, of Monroe Place.

Mr. and Mrs. O. W. Jadwin, of No. 126 Gates-ave., announce the engagement of their daughter, Miss Marie Alice Jadwin, to Ernest H. Pilsbury, of Lefferts Place.

The engagement of Miss Jessie Cochran, daughter of Mr. and Mrs. James Cochran, of No. 6 Tennis Court, and John H. Stevenson, son of Mr. and Mrs. William H. Stevenson, of No. 611 11th-st., is announced. It will be a home wedding, Wednesday evening, October 18. Miss A. Margaret Cochran will be her sister's maid of honor. The best man is to be Benjamin Dykman, and the ushers will be John Mason and Erwin B. Cochran.

Miss Alice W. Babcock, who is to be married on Tuesday, October 3, to Henry Rogers Winthrop, will be attended by Mrs. Langhorne Shaw and Mrs. Reginald Brooks. The best man is to be Frederick Kernochan, and the ushers will be James Hazen Hyde, Ashbel D. Barney, Monson Morris, Julian A. Ripley, Le Roy McKim and Samuel D. Babcock. The Rev. Dr. Ernest M. Stires is to officiate at the ceremony, which is to take place at Wheatley Hills, Long Island. It is expected that the Duchess of Marlborough, at whose wedding ten years ago Mr. Winthrop was an usher, will be present.

The dates set for the concerts of the Brooklyn Amateur Musical Club are Mondays, November 20, December 18, January 29, March 5, and the evening concert April 17. They will of course take place at the new Heights Casino, instead of at the Pierrepont Assembly Rooms.

The regular Saturday evening dance was given at the Nyack Country Club September 16, but was preceded by a beefsteak dinner. The attendance at the dinner and the dance included Mr. and Mrs. Walter Duryea, Mr. and Mrs. Charles Carscallen, Mr. and Mrs. Fred Frost, Mr. and Mrs. Frank Crumble, Mr. and Mrs. J. Du Pratt White, Mr. and Mrs. Charles Schenck, Mr. and Mrs. James Muir, Mr. and Mrs. Edward Brooks, Mr. and Mrs. Daniel Sherman, Mrs. William Polhemus, Miss Jane Pitkin, Miss Jane Lutkins, Miss Roberta Bell, Miss Ethel Starins, Miss Sarah Gesner, Miss Florence Blauvelt, Miss Grace Blauvelt, Harold Lloyd, Lynn Maynard, Clinton Lutkins, Thomas Fairbanks, Ralph Emerson, John Osborn, James Mairs, William Parsiow and Jacob Lauderbach.

On Tuesday evening of the week before last Mrs. Sidney Coddington Guyon gave a straw ride and dance for her young laughter, Miss Dorothy Henshaw Guyon. The wagon was decorated with bunting, and sleighbells were attached to the harness. The girls wore poke bonnets trimmed with green Alsatian bows, and the boys wore Rough Rider hats with green scarfs. When they returned to the Guyon house at Bay Shore the party had supper and informal dancing followed. Among Mrs. Guyon's guests were Miss Bierwirth, Miss Vidand, the Misses Webster, the Misses Hubbs, Greenman Canda, Dunbar Adams, Reginald Maxwell and Charles Snedeker.

Among the passengers on the Prinzess Irene, which came into port Wednesday, were Mr. and

Continued on seventh page.

AKRON PLAN SUNDAY SCHOOL AUDITORIUM, SHOWING COMBINATON TEACHING ROOMS.

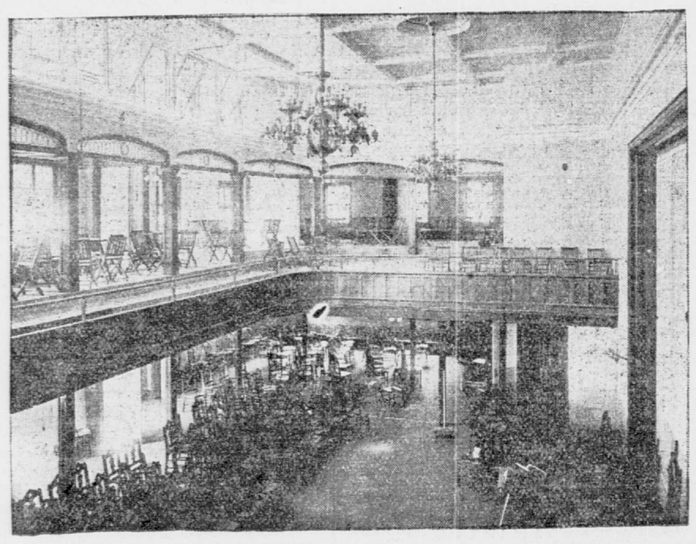

Brooklyn Advertisements. | Brooklyn Advertisements. | Brooklyn Advertisements.

ABRAHAM AND STRAUS. BROOKLYN

Store Opens 8.30 A. M. Closes 6 P. M.

A Budget of Big Values---The Gist of Monday's Sales.

Unequalled values in Fall Dress Goods.
Black French Crepe de Chine, Silk and Wool, best $1.25 quality, at 69c. a yard.
20c. Black Mercerized Sateen, 12c. a yard.
35c. White Silk Fans at 19c. each.
Chiffoniers and Bureaus—a fourth below regular.
Abraham and Straus' Creamery Butter, regularly 27c., at 23c. a pound. No mail or telephone orders filled. Butter sold to-morrow delivered during the week.
Men's $35.00 to $40.00 Suits to measure, $22.00.
Women's two-clasp German Kid Gloves, 65c.
The new Fall Floor Coverings—exceptional prices.
$2.75 Black Ribbon Hats at $1.97.
Women's $30.00 Cheviot Tailored Suits, $19.75.
$1.25 Corsets at 49c.
$1.40 guaranteed Black Taffeta, 89c. a yard. 36 inches wide.
Men's $18.00 to $20.00 Fall and Winter Suits, $14.50.
Boys' $6 Norfolk Suits, $3.95.
$1.00 and $1.25 Umbrellas, 72c. One Thousand in the lot—for Women. None C. O. D.
4,000 boxes of excellent Writing Paper, value 15c., at 7c. a box. Not more than 6 boxes to a customer.
Men's $1.00 Natural Wool Underwear, 59c.
Women's $3.00 new Fall Boots at $2.24.
75c. to $1.25 Gold Filled Brooches and Link Buttons, 29c. each. None sent C. O. D.
Men's Cheviot Shirts, 39c.
Men's $2.50 heavy Fall Shoes, $1.98.

Unequaled Values in Fall Dress Goods.

We are selling Dress Goods at the lowest prices in the entire city. Months before the great advance in the cost of wool and all fabrics of wool, we placed large contracts for Dress Goods which are now here. They are marked at the same low prices as formerly.

This Is to Be a Broadcloth Season.

The costume makers here and abroad are using it almost exclusively for their most fashionable suits.

The Belgian Chiffon Broadcloths are sold here exclusively in two qualities. The **"Deauville,"** at **$1.98** a yard, and the **"Trouville,"** at **$2.49** a yard. They are 54 in. wide and have a beautiful, smooth, satiny surface, wonderfully glossy and lustrous. They are absolutely spot-proof and do not require sponging. They are the equal of the best $2.50 and $3.00 ordinary Broadcloths. Black and the newest French costume shades.

Fine American Broadcloths at **$1.00, $1.25** and **$1.49** a yard, that cannot be duplicated to-day under $1.25, $1.50 and $1.75 yard. They come in black and all the most favored costume shades.

Crepe Wool Albatross, All Colors, 29c. a Yard.

A Sale That Cannot be Matched Anywhere.

An all wool Crepe Albatross, in cream and a full range of all the prettiest colors for house gowns and children's dresses. In pink, sky blue, reseda, rose, castor, lilac, red, cardinal, garnet, navy, gray and cadet. Not a maker anywhere would accept a contract to make this Albatross for the price we ask.....**29c.** a yard

48 inch colored basket canvas Cheviot, a serviceable, durable fabric of wool that is the right weight for Fall and Winter suits and skirts; the colors are navy and marine blue, cadet, red and brown; it was woven to retail at $1.25 a yard; almost half value at.....**69c.** a yard

42 inch Prunella Cloth, a satin faced material, very desirable for suits and children's dresses. It is absolutely all wool, and comes in all the best shades for Fall and Winter. Plum, ruby, reseda, garnet, brown, wine, red, gray, castor, green and cadet. It is the greatest value for the price in the entire city.....**69c.** a yard

Main floor, West Building.

PARK CHURCH IN SHAPE.

CONGREGATION JUBILANT

Handsome New Structure a Model Place of Worship.

After two years of hardship and inconvenience because of the lack of a church building the congregation of the Park Congregational Church is rejoicing at the prospect of holding the first service in the main auditorium of their handsome new church, at 8th-ave. and 2d-st., early in October. They feel that the site is beyond question the most desirable and promising field for Congregationalism in Brooklyn at the present time, and an era of prosperity with a largely increased membership is confidently looked for.

The Park Church, which is the only Congregational Church west of Prospect Park and south of Flatbush-ave., was organized in March, 1868, with thirty-one members. A year later it consolidated with the Fifth Avenue Congregational Church, which had been organized in 1866. The Rev. Frank Russell became the pastor. He was succeeded by the Rev. Thomas R. Slicer, who served from 1877 to 1881; the Rev. John Malcolm, 1881 to 1892; the Rev. Robert Crawford Hallock, 1893 to 1897. The present pastor, the Rev. Dr. Marcus B. Taylor, has been with the church eight years, and it has been due to his enthusiasm and energy that the new church is at last an accomplished fact. For a while the Rev. Dr. Washington Gladden, who has recently gained some prominence through his opposition to the acceptance by the American board of a gift from John D. Rockefeller, supplied the pulpit of the Park Church.

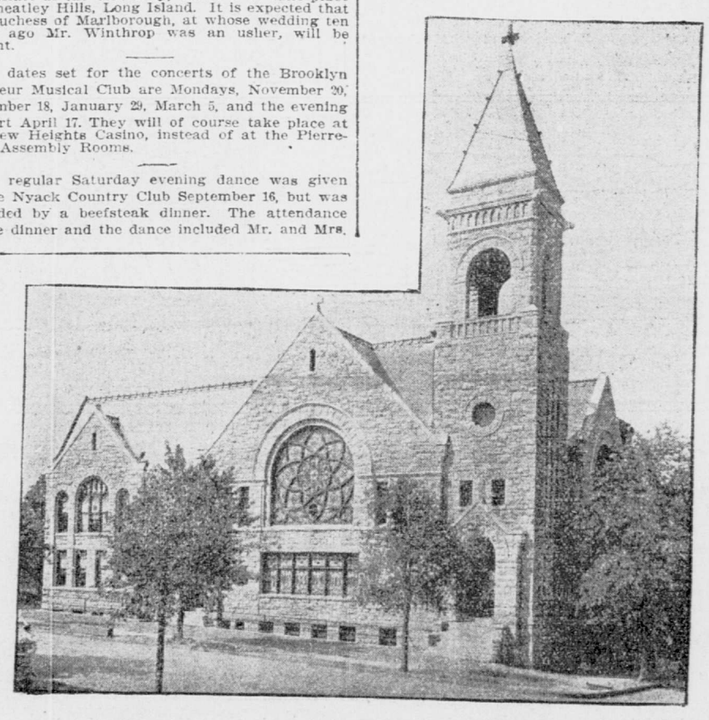

NEW HOME OF THE PARK CONGREGATIONAL CHURCH, 8TH-AVE. AND 2D-ST., WHICH IS TO BE OPENED EARLY IN OCTOBER.

The original church building, an old fashioned brick structure, still stands in 7th-st., near 6th-ave. Some time ago it became apparent that a new building and a new site were necessary if the organization was to grow. So, when two years ago a Lutheran Church offered to buy the old building, the trustees voted to accept the offer and undertake the building of a new church. A site in the rapidly developing territory adjacent to Prospect Park was desired, but the land was held too high. But the holder of a large tract of land offered the 8th-ave. site for $20,000, much less than its actual value, and in two days the deeds had been drawn.

There was no delay in getting and accepting plans for a building, but just at that time the labor trouble in the building trades came on and it was found that the carrying out of the plans would cost much more than had been contemplated. This caused considerable delay. So, for more than two years the congregation has been without a home. On Sundays services have been held in the gymnasium of the Prospect Park Branch of the Young Men's Christian Association, in 9th-st., it being necessary to carry in the carpets, pulpit and chairs each Sunday. All the other services have been held in the homes of the members. In spite of these disadvantages the congregation has hung together and actually been strengthened by the trials.

The new church building is of a pink stone quarried in Scranton, Penn. It is something like a granite, but coarser in grain. The foundation is of bluestone. The architecture is a modernized early gothic, accentuated by a tower 100 feet high on the corner. The building is what is known as the combination type, consisting of a church and a Sunday school chapel. The entrances to both are in 8th-ave. The interior arrangement is what is known as the Akron combination church plan, making it possible to throw the main auditorium and the Sunday school room into one large auditorium. The former is arranged with a bowled floor, amphitheatrical seating, a commodious gallery, choir loft and pulpit. The auditorium is entered from the vestibules and the foyer, running along the 8th-ave side, separated from the auditorium by a rich, artistic glass screen, which may be thrown open, if desired. The pulpit platform is in the rear, just next to the large sliding doors, which shut off the Sunday school room to the left. Behind the pulpit is the place for the organ. The contract for this instrument has not yet been let. The choir loft is to the right of the pulpit and directly in the back. The galleries do not extend around to the rear. The entire arrangement is so that when the large sliding doors are run back, side by side, each on a separate track, a view of the pulpit may be obtained from every seat in both auditoriums. The throwing of one auditorium into the other may be accomplished in a minute, and two separate audiences may be merged into one harmonious whole without a person changing location.

The Sunday school room is a model. It consists of a large rotunda or auditorium, around the rear of which are grouped sixteen classrooms in two tiers, on three sides, the second tier being accessible from the balcony. These classrooms may be used singly or in combination by the use of partitions and may be shut off from the auditorium or rotunda by sliding partitions for the work of teaching and opened again into the general room with scarcely any effort. On the 8th-ave. side of the Sunday school room are the library and rooms for the officers. In the rear is a primary room, which may also be opened into the main room.

Back of the pulpit is the pastor's study, with a passage leading under the organ. At the end of the 2d-st. side is a women's parlor. Above this is an anteroom for the choir, and below it, in the basement, is a kindergarten room. In the basement are the various rooms for carrying on the institutional and social side of the church work. There is a large room for the boys' club in the 2d-st. side, also a small room for the trustees. In the centre is a room for entertainments and on the other end a banquet or dining room. Each room will seat about three hundred, and they may be thrown into one large hall for any purpose that may be desired. The main auditorium and galleries upstairs seat about seven hundred persons and the Sunday school room about five hundred.

In the rear of the basement is a perfectly appointed and commodious kitchen and serving room. The building is lighted throughout with electricity. The ventilating apparatus is of the most modern type. The heat is to be driven into the rooms by electric fans through registers high up in the walls. In summer cold air can be forced into the church through the same pipes. The motor that runs these fans will also run the organ.

The woodwork throughout the church is solid oak, finished in a golden shade. The pews are to be shaped to the form and will have no cushions, which are considered to be out of date. The windows are of artistic glass, in tracery patterns. Rich brown and yellow tints prevail, and the light in the church is of a much better quality than if the windows were of the heavier tones used in memorial windows. The color scheme of the walls is a rich cream. In the centre of the auditorium ceiling is what is known as an internal dome, with glass to correspond to that in the windows. Skylights have been provided in the side toward 3d-st., so that the light can never be cut off when buildings are put up on the other half of the block.

When the organ is put in the church will have a plant worth more than $100,000. A. A. Barclay is chairman of the building committee. His associates are H. P. Smith, A. A. Smith, Charles Sayles, G. B. Lockhart and Dr. Taylor, the pastor. T. V. P. Talmage is chairman of the board of trustees. The membership of the church is now 230 and the Sunday school has 480 members.

Dr. Taylor was born in Watertown, N. Y., but was brought up in Illinois and served in a regiment from that State in the Civil War. Since then he has been prominent in the Grand Army of the Republic and was chaplain in chief of that organization from 1897 to 1898. He is now chaplain of Grant Post, Brooklyn. Dr. Taylor was originally a Methodist, and served churches of that denomination in Sharpsburg and Beavers Falls, Penn. Later he had pastorates in Adrian, Mich., and Canton, Mass., which was the home of Paul Revere. While there he was commander of the Paul Revere Post, Grand Army of the Republic. He came to the Park Church from Canton in 1897.

No date has been set for the dedication of the new church, but it will be early in November.

SMOKY FIREPLACES

MADE TO DRAW OR NO CHARGE.

Examinations and Estimates Free.

References—Wm. W. Astor, Jos. H. Choate, Whitelaw Reid and many other prominent people.

JOHN WHITLEY,
"Chimney Expert."
215 Fulton St., Brooklyn, N. Y. Telephone 1613 Main
This advertisement appears Sunday only.

APARTMENTS TO LET.

186 Prospect Park West.
Corner Apartment of seven rooms and tiled bath, new modern building; steam heat, hot water supply; gas range. Just handsomely decorated. All windows outside. No objectionable features. 2d floor; rent $50; now vacant.

President St.,
near Prospect Park West.—Single building; second Apartment, eight rooms and tiled bath; separate servants' closet; foyer hall, bay window; perfect order; will change decorations to suit; rent $62.

The "Tuxedo,"
147 Hancock st., corner Nostrand av.—A five family building; eight spacious sunny, outside rooms; steam heat, hot water supply from basement, tiled bathroom and open fireplaces; fine cabinet woodwork and handsome decorations. First Floor, suitable for doctor, $65; second Apartment, one flight up, $60; third Apartment, $55. This is an unusual opportunity to obtain a first class apartment in central location; three blocks from Fulton st. "L" station.

22 Pierrepont St.,
opposite Willow st.—A well appointed building in a very desirable location on the Heights; electric light, heat and hot water furnished free; maid service if desired; parquet floors; white enamel woodwork, gas logs, elevator, long distance telephones. One Room and bath, $20; two Rooms and bath, $30; three Rooms and bath, $50.

1,244 Pacific St.,
near Nostrand av.—Modern white stone buildings with eight unusually large rooms and tiled bath, butler's pantry off dining room; ample closets, lavatories between bedrooms; electric light, steam heat, hot water, hardwood floors; handsome entrance. Second Apartment, $65. Fourth Apartment, $55.

These Apartments are open for inspection now, and are worthy of careful investigation.

Ernestus Gulick Co., Estate Agents.
350 Fulton st., at Red Hook Lane.
1,196 Fulton st., at Bedford av.
244 Flatbush av., at 6th and St. Mark's.

FLATS FOR SALE.

EXCELLENT INVESTMENT
New 3-story double brick Flats, Chauncey st., 104 and 106; Rent, $1,368; price, $13,500; terms reasonable.
JOHN F. GRAHAM,
232 Sumner Ave., Brooklyn.

REAL ESTATE FOR SALE.

MANUFACTURING SITES FOR SALE
Bargain Bargain
Near Ferries, Freight Depots, Public Wharves and Within a Few Minutes Walk of New Bridge
VERY DESIRABLE. ALL OR PART.
20 LOTS, $20,000.
ALSO
40 WATER FRONT LOTS, $50,000.
ALL FREE AND CLEAR.
OWNER
F. E. TEVES,
118 Taylor St.
BROOKLYN, N. Y.

BEST BARGAIN IN FLATBUSH.
Magnificent plot, 156 feet on Flatbush ave., running through to the next street. Suitable for any purpose. This is positively a bargain.
MORTGAGE $4,000. PRICE $7,500.
JAMES A. MURPHY,
1487 Flatbush Av.
COR. AVENUE G.
Open Sundays. Tel. 1450 Flatbush.

FLATBUSH.
INVESTORS buy where property is rapidly rising in value. Call and look over my list of unimproved property. Lots to offer from $175 upward which are well worth considering. Closed Sundays.
ALBERT CORY, 1,260 FLATBUSH AVE. Cor. Newkirk Ave.

LOTS $125.00 EACH
1 BLOCK FROM FLATBUSH AVE.
CHAS. A. BROWN, 771 Flatbush Ave.