QUAKERS BEAT CORNELL.

GOAL SAVES THE GAME.

Brave Fight of Ithacans All but Results in Victory.

[By Telegraph to The Tribune.]

Philadelphia, Nov. 30.—By the close score of 6 to 5 the University of Pennsylvania defeated Cornell at football in the annual game this afternoon on Franklin Field. The mere kicking of a goal gave a victory to the Red and Blue which, judging from the work of the two teams, was deserved just as much by Cornell.

The eleven from the hills above Cayuga Lake was the first to score, after clearly outplaying the Quakers to this point in the game. After Walder had been pushed over the line far to the left of the goal post he kicked out to Halliday. The big fullback made a running catch and tried desperately to heel it just as he was toppled over by a Pennsylvania forward. The referee decided that he had not made a fair catch, and consequently he was not allowed to try for a goal.

To say that the result of the game came as a surprise to even the most ardent Cornell enthusiast is telling no untruth. In a season which has been full of surprises from start to finish Cornell's wonderful display of strength at the end came as the climax. It was called a surprise when Pennsylvania defeated Harvard, but the Philadelphia team went into that game with at least a good record behind it.

Neither team was able to score in the first half. Cornell had the ball most of the time, and rushed it repeatedly into the enemy's territory. A strong wind figured largely throughout the game, and proved a big advantage to the eleven that was defending the west goal. Pennsylvania was fortunate enough to win the toss, and chose this goal. With fairly a gale blowing, a slight kick would send the ball flying far down the field, while it was next to impossible for Cornell to get any distance on a punt. Only once did Walder try a kick, and then he did remarkably well under the circumstances. He sent a low kick flying down the field, which netted the Cornell eleven twenty-five yards.

In the first part of the second half Cornell had the advantage of this wind, and the circumstance had much to do with the score. It is a notable fact that both teams scored while defending the west goal, and, except once, when Cornell carried the ball in the first half, the contest was carried on in the territory near the east goal.

The field was not in ideal condition for football. The drizzling rain which had been falling for two days filled the ground with water and made it slippery. The wind partly died it off this morning, but it was still wet enough to make bad footing when the teams took the field. Before the game ended Jack Frost took a hand in it, and turned the gridiron into a hard, wrinkled surface.

All the recent talk about football reform could not keep rough play out of the contest. Thompson, the big Cornell guard, was removed from the game for slugging Stevenson in the middle of the first half. This was the only roughness which the umpire recognized, but there were plenty of other rough plays. Stevenson was knocked out once for some time after an attempted quarterback run, but went back into the game after getting his wind. Time was taken out again and again while men of both sides were laid up for repairs. Captain Costello of Cornell was obliged to leave the game before it was over, as were several other Cornell men.

Despite this there was all the noise that is usually heard on Franklin Field. The Pennsylvania bleachers, in the south stand, were filled with a cheering crowd of Pennsylvania undergraduates, while the Cornell aggregation took up its position in the north stand, where, led by four hatless, coatless undergraduates, it tried to cheer the Red and White on to victory. A large body of students came down from Ithaca, while Cornell alumni in Philadelphia and neighboring cities flocked to the field.

It was old fashioned Thanksgiving weather that welcomed the players and spectators. Some came provided for it, with big blankets, which they wrapped around them as soon as they were seated. These were comfortable. Those, however, who came with a mere overcoat, stamped their feet, shoved their hands deep down in their pockets, shivered and thought longingly of the warm firesides at home. Instead of the usual singing between the halves, Cornell and Pennsylvania men alike got up and moved up and down in front of the stands.

Both teams were loudly greeted when they came on the field. Cornell was the first to appear and received a welcome from all sides. The men from Ithaca spent a few minutes running through signals before another shout announced the fact that the Blue and Red warriors were in the arena. Losing little time in preliminaries the captains met while the referee tossed a coin. Pennsylvania won and took the west side of the field. Halliday kicked off for Cornell. Once after he had fixed the ball it was blown from its position, but the second time the whistle blew the pigskin went flying well down the field.

Neither side could score in the first half. In the second half Pennsylvania kicked off to Cornell, which had the advantage of the wind this time, and immediately began to make things interesting. Though the Ithacans played a game that was the equal of Pennsylvania's all the time, the Cornell score was the result of a piece of bad judgment on the part of Stevenson.

Cornell had the ball on its 52-yard line. Three times at the line netted no gain, and Walder dropped back for a punt. With the wind behind him he sent the ball flying far down the field. Stevenson was on the Quaker 10-yard line. Had he let the ball roll behind the goal line Pennsylvania could have punted out from its 25-yard line. Instead, he tried to stop it, and fumbled. He recovered on the 9-yard line, where he was tackled by Van Norman before he could gain an inch. Hobson got one yard on the next play. Lamson was then selected to carry the ball. He took it to the 12-yard line, where he fumbled. Quick as a flash Gibson was on top of the ball, and Cornell had it with the opposing goal line less than ten yards away.

Pennsylvania made a valiant stand. Offside play at this critical point, however, cost five yards. Six yards from the goal Walder got a little grain. On the next play Halliday made it first down, and, try as they would, the Red and Blue could not stop Walder from going over.

The feat was acknowledged by a big demonstration from the north stand. Hats went high in the air. Cornell men got up and hugged one another, and the cheer leaders forgot to lead and rushed about like wild men. A gloom settled over the Pennsylvania stands for a moment, but it was soon cleared up, for the teams changed goals, and the Philadelphia eleven had the wind behind them.

Sheble kicked off, and the ball went fifteen yards behind the Cornell goal line. Walder then punted out for Cornell from the 25-yard line. Stevenson got the ball and went back about ten yards before he was tackled. Folwell and Lamson both made short gains, and followed it up by breaking through for twelve yards, putting the ball only thirty-two yards from the goal. After two tries at the line Stevenson made a long pass to Folwell. The ball dropped on the ground, but Folwell got it and ran ten yards before he was stopped. Greene and Rooke put it five yards nearer the goal. Just when it looked as though Pennsylvania would score Lamson fumbled the ball. It was high in the air, and when it came down a Cornell man dropped on it. Walder punted to the 35-yard line.

Sheble got the ball, and another march toward the Cornell goal was started. This time it was destined to prove more successful. Folwell and Hobson and Hobson and Folwell was the order in which they took the ball. First one and then the other carried it through for gains of from four to seven yards. Three yards from the goal Cornell made a hard stand. Folwell plunged at the centre, but did not get an inch. Hobson, the big guard, dropped behind the line, however, and carried the ball to the one-foot mark. On the next play Lamson went over between the goal posts. From an advantageous position directly in front Sheble had no difficulty in kicking the goal.

Cornell winds up a singularly unsuccessful season with what is almost as good as a victory. After the defeats by Swathmore and Columbia nothing less than a decisive defeat was looked for.

Pennsylvania (6).	Positions.	Cornell (5).
Levine	Left end	Roadhouse
Cooke	Left tackle	Cook
Junk (Hobson)	Left guard	Thompson (Downs)
Torrey	Centre	Newman (Oderkirk)
Robinson	Right guard	O'Rourke
Lamson	Right tackle	Costello (Lyon)
Scarlett	Right end	Van Norman
Stevenson	Quarterback	Pollak (Newhall)
Sheble	Left halfback	Walder (Earle)
Greene (Longwell)	Right halfback	Gibson (Babcock)
Folwell	Fullback	Halliday

Touchdowns—Walden, Lamson. Goals from touchdown—Sheble. Referee—W. H. Corbin, of Yale. Umpire—W. H. Edwards, of Princeton. Head linesman—A. H. Sharpe, of Yale. Time of halves—Thirty-five minutes.

VAN ORMAN CORNELL CAPTAIN.

[By Telegraph to The Tribune.]

Philadelphia, Nov. 30.—Ray Van Orman was elected captain of the '06 Cornell football team at a meeting of the players held here to-night. Pennsylvania will not hold its election until next week.

BLIND TEAM IN TIE GAME.

[By Telegraph to The Tribune.]

Louisville, Nov. 30.—The football team of the Kentucky Institute for the Blind to-day closed a successful season by playing the Triangle team a 5 to 5 tie game.

Triangle scored in the first half on a fumble, but failed to kick goal. In the second half, Elwood Short, captain of the blind team, got around Triangle's end for a thirty yard run and a touchdown. The attempt to kick goal was a failure.

The blind football team has had a remarkable season, and, all things considered, has come out with flying colors. It has played nine games against teams from ten to twenty pounds heavier per man, and has won one, tied four and lost four by an average margin of 10 points.

DOWD TO LEAD LAFAYETTE.

[By Telegraph to The Tribune.]

Easton, Penn., Nov. 30.—The Lafayette football team broke training to-night with a dinner by the Athletic Association. E. R. Dowd, of Hazleton, Penn., was elected captain of next year's team.

SCENES AT THE CROSS COUNTRY RUN AT TRAVERS ISLAND YESTERDAY.

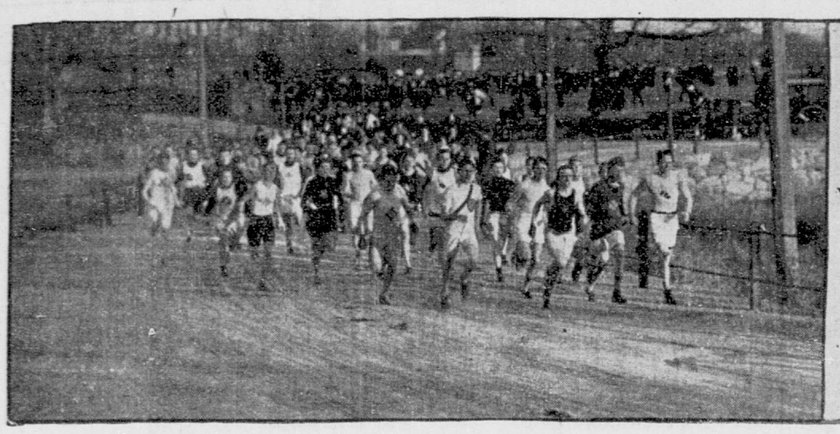

JUST AFTER THE START OF THE JUNIOR CHAMPIONSHIP.

W. J. HAIL WINNING SENIOR CHAMPIONSHIP, WITH COHN AT HIS HEELS.

CHICAGO WINS ON SAFETY.

CATLIN SAVES THE DAY.

Michigan Beaten for Middle West Football Championship.

Chicago, Nov. 30.—Chicago defeated Michigan by a score of 2 to 0 for the Middle Western football championship to-day. The points were earned on a safety touchdown in the second half by the splendid work of Captain Catlin, of Chicago, aided by the poor judgment of Clark, of Michigan, in trying to run back a punt of Eckersall's which barely reached the Michigan goal line. Clark was thrown across the line by Catlin after evading two Chicago tacklers. It was the first defeat suffered by Michigan in five years.

The game was devoid of spectacular features. Brilliant open field play by Chicago and hard, grinding line work by Michigan were expected by the 28,000 spectators that surrounded the gridiron on Marshall Field, but the contrary was the case. Trick plays almost invariably were unsuccessful. Eckersall had only one chance at a drop kick for goal, and he failed.

Michigan's concerted offence, when hurled against the Chicago line, failed to produce expected results, and the fight for the honor of the Western football championship developed into a punting duel between Eckersall, of Chicago, and Garrels, of Michigan. Michigan failed to gain consistently against Chicago's defence, while Chicago not only held against the heavy line plays of Michigan but gained much more ground on straight football.

In the first half Curtis, the star tackle of Michigan, was disqualified for slugging, and Eckersall, quick to observe the consequent weakness in Michigan's defence, directed most of the line plays against Patrick, who took the place of Curtis. Outside of all this, however, Chicago outplayed Michigan.

Neither team scored in the first half. Chicago won the toss, and chose the north goal, with the wind favoring. Chicago succeeded in getting the ball to Michigan's 35-yard line, following an exchange of punts and some hard line bucking by Bezdek and Walker, but at this time, when it seemed that Eckersall would be called on for a drop wick, Chicago was penalized fifteen yards for holding in the line, and any chance of scoring disappeared.

The safety touchdown was made late in the second half. Both Chicago and Michigan had failed to find weak spots in the opposing line, and the punting had been resumed with a slight advantage in favor of Chicago. Finally, with the ball on Michigan's 5-yard line, on a punt by Eckersall Garrels kicked to Michigan's 45-yard line. Eckersall imediately returned the punt to Mtchigan's goal line. Clark, who had relieved Stuart at left halfback, caught the ball, standing under the goal bar, instead of letting the ball go for a touchback, and attempted to run with it. He shook off Parry, cut Catlin hurled him across the goal line for a safety. The line-up follows:

Chicago (2).	Positions.	Michigan (0).
Parry	Left end	Garrels
Hill	Left tackle	Curtiss
Meigs	Left guard	Schulte
Gale	Centre	Schultz
Russell	Right guard	Graham
Badenoch	Right tackle	Rheinschild
Catlin	Right end	H. Hammond
Eckersall	Quarterback	Norcross
Walker	Right halfback	T. Hammond
Detray	Left halfback	Stuart
Bezdek	Fullback	Longman

Referee—L. T. Hackett, of West Point. Umpire—Rhinehart, of Lafayette. Head linesman—Roper, of Princeton. Timekeeper—Walter Camp, of Yale. Time of halves—Thirty-five minutes.

PICNIC FOR INDIANS.

Carlisle Players Grow Weary Taking Georgetown Scalps.

Washington, Nov. 30.—Swept by an attack that carried everything before it, Georgetown University went down in the worst defeat ever suffered by a Blue and Gray team at National Park to-day, when the Carlisle Indians won the culminating contest of the season by 76 to 0. Nearly five thousand persons braved the cutting wind to see the contest.

The defence shattered and the offence crushed, the Georgetown men did not have a show before the Carlisle onslaught. The usual order of the game was simply for the Indians to receive the ball, and then straightway carry it up the field at clips of from five to twenty-five yards until it finally rested beyond the goal line.

The individual honors went to Porter, the fullback, and Charles, the substitute right halfback, of Carlisle. Porter scored seven of his team's twelve touchdowns. With only a few minutes of the second half to be played, Charles capped the afternoon's performance by falling back to the 35-yard line, and from a difficult angle dropping a goal from the field. It was the most spectacular bit of the game.

It was with difficulty that Georgetown's men accomplished any brilliant individual work. Kane, however, who was playing at quarterback, saved Georgetown's goal eight times by downing the runner when he had cleared the line and was sailing for a touchdown. The score at the end of the first half was 42 to 0.

At the beginning of the second half Carlisle put in practically a new team, to give the scrubs who have helped to develop the first eleven a show. Although the second team did not play so well together, Georgetown was so worn down after the hard work in the first half that the substitutes rolled up 34 points. Dr. Reilly made only two changes, putting in Greene and Monahan in place of Pallen and McGowan, who were battered up. The line-up:

Georgetown (0).	Positions.	Carlisle (76).
Fitzpatrick	Left end	Jude (Fremont)
Morton (Monahan)	Left tackle	Bowen (Eagleman)
Cogan (McKeller)	Left guard	Thompson (Oldman)
McGuire	Centre	Longhorn (Senocck)
Woods	Right guard	La Roque (Scott)
McGowan (Morton)	Right tackle	Exedine (Thompson)
Pallen (Greene)	Right end	Libby (Gardner)
Kane	Quarterback	Mount Pleasant (Libby)
Brennon	Left halfback	Albanez (Archequette)
Crux (Cockrell)	Right halfback	Sheldon (Charles)
Dutcher	Fullback	Porter

Touchdowns—Porter (7), Sheldon (2), Bowen, Archequette, Albanez. Goals—Jude (6), Charles (5). Mount Pleasant. Goal from field—Charles. Referee—Mr. Gass, Lehigh. Umpire—Mr. King, Princeton. Linesman and timer—Dr. Corley, Pennsylvania. Time of halves—Twenty-five minutes.

BUCKNELL TEAM SNOWED UNDER.

Lafayette Runs Up Big Score—Two 75-Yard Runs for Touchdowns.

[By Telegraph to The Tribune.]

Easton, Penn., Nov. 30.—In spite of a fierce gale which prevented clean playing, Lafayette fairly snowed under Bucknell in football to-day by a score of 47 to 0. Some spectacular work was done by the Lafayette men, while her sturdy opponents earned only four first downs.

Two 75-yard runs for touchdowns by Wack, the long end runs by McAvoy, McAa and Shuster, the line plunging of Cooper and Dowd and the running back punts by Dietrich were the features of the game.

The line-up follows:

Lafayette (47).	Positions.	Bucknell (0).
Snook	Left end	Weingartner
Cooper	Left tackle	Baldwin
Dowd	Left guard	Cooper
Hoskins	Centre	O'Brien
Rogers	Right guard	Shade
Newberry	Right tackle	Lenhart
Thomas	Right end	Binns
Shuster (Dietrich)	Quarterback	Frank
McAa (Wack)	Left halfback	Hawk
Hall	Right halfback	Oldendorf
McAvoy	Fullback	Tallert

Touchdowns—Newberry (2), McAa (2), Wack (3), Cooper (1). Goals from touchdowns—Newberry (5), McAvoy (2). Umpire—Bergen, Princeton. Referee—Vail, Pennsylvania. Time of halves—35 minutes.

VIRGINIA POLYTECHNIC WINS.

Richmond, Va., Nov. 30.—The Virginia Polytechnic Institute eleven, unconquered this year save by the Naval Academy, defeated the Virginia Military Institute here to-day by a score of 34 to 0. Byrd, Freser, Harlan and Beckner were temporarily disabled. The Lexington boys were clearly outclassed.

THANKSGIVING DAY FOOTBALL GAMES.

The Thanksgiving Day football games, although comparatively few in number, were not lacking in interest and the usual surprises which have marked the season. Pennsylvania defeated Cornell, but only by the narrow margin of one point, after a struggle in which the Ithacans did not suffer in comparison. Cornell fairly redeemed herself after a disappointing season, and all but spoiled the Quakers' record. Chicago and Michigan played each other to a standstill for the championship of the Middle West, and Chicago earned the title by the aid of a safety. Fordham was no match for the heavy Holy Cross eleven, while the Carlisle Indians scored at will against Georgetown. The scores follow:

At Philadelphia—Pennsylvania, 6; Cornell, 5.
At Chicago—Chicago, 2; Michigan, 0.
At New-York—Holy Cross, 27; Fordham, 5.
At New-York—Commerce, 8; McKinley, 0.
At Pittsburg—State, 6; Western Penn., 0.
At Washington—Carlisle, 76; Georgetown, 0.
At Kansas City—Kansas, 24; Missouri, 0.
At Easton—Lafayette, 47; Bucknell, 0.
At Macon—Auburn, 29; Georgia, 0.
At Lancaster—Gettysburg, 72; F. and M., 0.
At St. Louis—Knox, 17; Washington, 6.
At Columbus—Indiana, 11; Ohio, 0.
At St. Louis—Iowa, 31; St. Louis, 0.
At Lincoln—Nebraska, 24; Illinois, 6.
At Cleveland—Case, 34; Reserve, 0.
At Norfolk—North Carolina, 17; Univ. of Virginia, 0.
At Brooklyn—Boys' High, 5; "Poly" Prep., 5.
At Wilkes-Barre—Wyoming, 16; Princeton '09, 4.
At Oklahoma—Oklahoma, 29; Bethany, 0.
At Lexington—Kentucky, 40; Ohio Wesleyan, 0.
At Cincinnati—Cincinnati, 23; Kenyon, 4.

FORDHAM MEETS DEFEAT.

Holy Cross Too Heavy for Local Team—Gargan's Long Run.

Holy Cross completely overwhelmed the Fordham University eleven yesterday afternoon at Fordham Field by a score of 28 to 5. The game was played before a crowd of one thousand spectators, who made things lively for both teams by their rooting and songs. The Holy Cross rooters took the north side of the field, while the Fordham followers were on the south side, and they interchanged songs and cries. The weather was decidedly cold, and a strong wind was blowing, which made punts and kicks from the field go wide of their mark.

The brawn and sinew of the Holy Cross eleven were responsible for the victory. Weighing fifteen pounds to a man more than Fordham, the team simply crushed the local line with a fierce and powerful attack. At times, however, the Bronx eleven held and even threw the Holy Cross runners back for a loss. The Worcester boys made most of their gains through the line on account of their weight, but were unable to circle the Fordham ends. Fordham, on the other hand, made most of her gains by circling the ends.

In the first half Holy Cross scored three touchdowns and Fordham one. Pallotti was sent over the line twice and Scanlon once, while Captain Gargan of Fordham made a sensational seventy-five yard run for a touchdown, getting past Naughton. With fine interference he sprinted down the field only to find two purple backs waiting for him. He eluded both in fine style and placed the oval safely behind the goal posts for the Maroon's only score of the game.

In the second half Holy Cross added two more touchdowns on line plunging by Scanlon and Carney.

The line-up follows:

Fordham (5).	Positions.	Holy Cross (28).
Miller	Left end	Connor
Coffey	Left tackle	Carney
Coveney	Left guard	Pallotti
White	Centre	Cahill
Glennon	Right guard	Brooks
McGee	Right tackle	Lynch
Siskind	Right end	Naughton
Gargan	Quarterback	Geary
McCarthy	Left halfback	Corrigan
Murphy	Right halfback	Reilly
McCabe	Fullback	Scanlon

Touchdowns—Pallotti (2), Scanlon (2), Carney, Gargan. Goal—Carney (3). Referee—Mr. Kindgen, Columbia. Umpire—Mr. Burley, Exeter. Head linesman—Mr. Baker, Fordham. Timekeepers—Mr. Reilly, Holy Cross; Mr. Rodier, Fordham.

NAVY IS CONFIDENT.

Midshipmen Have Raised $6,000 to Bet on the Team.

[By Telegraph to The Tribune.]

Annapolis, Md., Nov. 30.—The navy team had its last practice on the Annapolis grounds this afternoon. It lasted two hours and there was no line-up, the work consisting mainly of punting, receiving kicks and getting down on the ball.

The team and substitutes will leave Annapolis for Princeton to-morrow morning. They will be in charge of Lieutenant Charles N. Bookwalter, U. S. N., and Messrs. Paul Dashiel, Olcott, Chamberlain and Gould will be with the party.

Dr. William H. Murphy, who has trained the team this season, is in such poor health that he will not go to Princeton with the team, and his place will be taken by Dr. R. E. Hoyt, of the Academy staff. The condition of Dr. Murphy is serious, and he has gone to Philadelphia to be with his brother, the famous Mike Murphy.

The brigade of midshipmen will start for Princeton on Saturday morning. They have raised the sum of $6,000, which they desire to place on the navy team. West Point will cover only a part of this, so representatives of the midshipmen have wired to the army posts at Fort Myer, near Washington, and Leavenworth, Kan., to get the remainder covered.

The Army representatives, however, wish odds of 5 to 4. The Navy thinks it should be even money. The average weight of the team was announced to-day and there is general surprise that it is so large. The whole team averages 177 10-11 pounds, the line average 182 5-7 pounds and the backs 169½ pounds. This is the heaviest Navy team for years.

WEST POINT'S LAST PRACTICE.

All the Cadet Players in Fine Condition for Game with Annapolis.

[By Telegraph to The Tribune.]

West Point, N. Y., Nov. 30.—With all the men in fine condition, the cadets had the final football practice to-day. Coach Boyers had intended giving the team a final scrimmage to-day, but the sudden cold snap had frozen the ground hard, and, as injuries were feared, it was decided merely to perfect the signals and various new formations.

After two hours of this light work the men doffed their "togs," not to don them again until they face the Navy on Saturday at Princeton.

In the morning there was much amusement watching the annual football game between the "runts" and the "flankers," as the shortest and the tallest men in the academy are dubbed. For the first time in six years the big fellows came out victorious, winning by a score of 5 to 0. The betting still continues lively at evens, with plenty of Navy money in sight.

TOUCHDOWN FOR EACH ELEVEN.

Boys' High School and "Poly Prep" Unable to Reach a Decision.

In a game marked by snappy play from start to finish, the Boys' High School of Brooklyn and the Polytechnic Preparatory School met in the final game for the Long Island Interscholastic championship at Washington Park, Brooklyn, yesterday. The game was a tie, each team securing a touchdown. Some ten thousand persons sat in the cold and watched the game.

Both teams failed to score in the first half. In the second half, after fifteen minutes of play, "Poly Prep" scored a touchdown by heavy line bucking. The goal was missed on account of the wind.

After the kick-off the Boys' High School eleven settled down to save the game, and it so far succeeded that a touchdown was earned after some brilliant and clever rushing. With a chance to win by kicking the goal, every care was taken, while the crowd looked on in breathless silence. The try failed, however, and time was called shortly afterward.

Tickets for the Army and Navy football game, to be played at Princeton on December 9, on sale at Spalding's, 126 Nassau Street, and 29-33 West 42d Street.

N. Y. SCHOOLBOYS WIN.

Commerce Team Defeats McKinley Manual Training of Washington.

Two thousand persons braved the northwest blasts that swept over Washington Heights yesterday afternoon and saw the High School of Commerce football team treat the team from the McKinley Manual Training School, of Washington, to a good old fashioned Northern snowstorm at the American League Park. The snowunder took the form of a score of 18 to 0.

The icy blasts from the North River set the blood tingling, and the players were on tiptoe every minute. A large delegation from the De Witt Clinton High School was on hand and cheered the Commerce team.

The Washington boys were smaller than the New-York boys, and never did they seriously threaten the latter's goal line. Indeed, only a few times did they manage to get the ball and make a first down.

Washington kicked off to the 10-yard line. The New-York boys ran the balll back forty yards. Vorhees made twenty-five yards around right end. Commerce then lost five yards on a delayed pass, and lost the ball on the next play. McKinley was forced to kick, and the Commerce team got the ball in the middle of the field. The Washington team was then forced down the field. Hirshman went through ten yards, and Hoffman, on the next play, was pushed over for a touchdown. This ended the scoring in the first half. Commerce, 6; McKinley, 0.

At the beginning of the second half, Hirshman kicked over the goal line, and McKinley returned from the 25-yard line. The McKinley team seemed to weaken, and was utterly unable to withstand the sturdy attacks of their heavier opponents.

Drour, Thiele and Garvey found holes for small gains for McKinley, but they were not sufficient to count. Commerce was invincible when it came to the crises, and held for downs when a gain would have meant another chance for the Washington boys.

The game ended with the ball in the middle of the field. Final score: Commerce, 18; McKinley, 0.

The line-up:

H. S. of C. (18).	Positions.	McKinley (0).
Pletchinger	Left end	Ellsworth
Koegler	Left tackle	Duganna (captain)
Fox	Left guard	Hart
Adams	Centre	Droan
Schuman	Right guard	Howland
Ware	Right tackle	Carthy
Lommell	Right end	Cook
Vorhees (captain)	Quarterback	Thiele
Smith	Right halfback	Small
Hoffmann	Left halfback	Horner
Hirshman	Fullback	Garvey

AT THE CRESCENT TRAPS

Some Good Scores in the Fifteen Holiday Matches.

Full of enthusiasm, but with fingers numbed by the fierce northwest wind that swept across the bay, a score of the expert trap shooters of the Crescent Athletic Club used up some four thousand targets in their holiday sport on the Bay Ridge grounds yesterday. The conditions were decidedly against good work at the traps, but in spite of this some excellent scores were made in the fifteen matches contested. Taken as a whole, it was one of the biggest and best days' sport ever seen on the grounds. The interior of the shooting house was tastefully decorated for the occasion with American and English flags, cornstalks and vegetables.

Eighteen marksmen entered for the Holiday Cup, and after some keen competition the trophy was captured by A. E. Hendrickson, with a score of 22 out of a possible 25. Jere Lott was the winner in a shoot for a live turkey. His score was 23. O. C. Grinnell, jr., was high man in the shoot for the Stake trophy, in which sixteen entered, and C. A. Lackwood won the Vanderveer trophy.

Two teams of eight men each shot for a special cup, and the team captained by A. G. Southworth won, with a total of 78,to 70 made by F. B. Stephenson's team. An amusing match was one shot after sunset, which was dubbed "the moonlight match." W. C. Damron won it, with a score of 11. He also won another trophy in a shoot-off with Marshall, his score being 13. A. G. Southworth was the winner of three 15-target matches, in one of which fifteen men entered. L. C. Hopkins, F. B. Stephenson, H. W. Bissing, C. A. Lockwood and G. Brower all won trophies.

ROAD RACE FOR RHODES.

Cyclists Brave the Cold and Furnish a Stirring Finish.

Of the 134 men entered in the twenty-five-mile road race of the Century Road Club of America yesterday sixty-four braved the cold weather and forty-six finished. The race was won in a fine finish by Arthur Rhodes, of the Century Road Club of America, in 1:21:35, by a length and a half. C. J. Erricson, of the Monitor Wheelmen, who finished second, protested the winner, asserting that Rhodes had fouled him in the race. The judges did not allow the protest.

The first time prize went to C. A. Sherwood, of the New-York Athletic Club, in 1:16:25. Sherwood was the only member of the Mercury Foot Club entered in the race. The summary of the first twenty to finish follows:

Pos.	Rider.	Club.	Handicap. M.S.	Time. H.M.S.
1.	Arthur Rhodes,	C. R. C. of A.	6:00	1:21:35
2.	C. J. Erricson	Monitor	6:00	1:21:35⅕
3.	Peter J. Baum,	Tiger	4:00	1:19:35⅘
4.	C. A. Sherwood,	N. Y. A. C.	Scratch	1:16:35
5.	Louis J. Weintz,	Nat. A. C.	Scratch	1:16:35⅕
6.	Charles Mock,	R. C. of A.	Scratch	1:16:35⅗
7.	H. L. Lind,	Parkway A. C.	Scratch	1:16:35⅗
8.	J. A. Eubank,	C. R. C. of A.	7:00	1:25:17
9.	J. Niemi,	Finnish A. C.	2:00	1:20:47
10.	George Koski,	Finnish A. C.	4:00	1:24:17
11.	Adolph Erricson,	Monitor A. C.	7:00	1:27:47
12.	J. F. Halligan,	C. R. C. of A.	Scratch	1:22:13
13.	Fred Wanner,	23d Reg. A. C.	Scratch	1:22:35
14.	A. R. Wilcox,	Nat. A. C.	3:30	1:26:40
15.	Henry A. Johnson,	Tiger W.	5:00	1:28:13
16.	Urbain McDonald,	Tiger W.	3:30	1:26:45
17.	J. Fischer,	Nat. A. C.	Scratch	1:25:47
18.	O. J. Devine,	Nat. A. C.	Scratch	1:25:47⅕
19.	John Lean,	Nat. A. C.	3:30	1:31:24
20.	Jerome Stewart,	Hicksville A. C.	6:00	1:33:54⅗

Time prize winners—Charles A. Sherwood, N. Y. A. C., first; Louis J. Weintz, Nat. A. C., second; Charles Mock, Century Road Club of America, third; Herman Lind, Parkway A. C., fourth.

A stirring description of the trial of the youthful Squire Loring, Conan Doyle's hero in his new historical romance, "Sir Nigel," to begin in The Tribune on Sunday, is given in the fifth chapter of the tale with the remarkable interruption which saved the hero from death.

MORE HONORS FOR HAIL.

WINS ACROSS COUNTRY.

Beats Cohn by Brilliant Sprint in A. A. U. Championship.

W. J. Hail, who won the intercollegiate cross-country run last Friday within one minute of the record time, again covered himself with glory by defeating Harvey Cohn, of the Irish-American Athletic Club, yesterday over the same six-mile course at Travers Island by a few feet in the national cross-country run for senior championship of the Amateur Athletic Union. Hail represented Yale in the intercollegiate run, while yesterday he carried the colors of the New-York Athletic Club. He crossed the tape in 32 minutes and 59 4-5 seconds—good time, considering the cold, raw weather and the cutting wind. So cold was it that most of the roads and fields over which the men ran were covered with ice.

Cohn was nearly exhausted at the finish while Hail was remarkably fresh after the long, trying journey. Twenty men started in the race and seventeen finished. Only two clubs had enough men to make up a team and the Irish American Athletic Club won this prize from the Xavier Athletic Association by a score of 27 to 45 points.

Although it was the national contests of the Amateur Athletic Union, only local clubs took part. In the junior race eleven clubs and the 13th Regiment Athletic Association were represented. More than one hundred runners started in this race, which was won in another close finish by William Bailey, of the Mohawk Athletic Club, in 33 minutes 53 3-5 seconds. Mike Spring, of the Pastime Athletic Club, was second in 33 minutes and 59 seconds. At the turn of the first lap John Hayes, of the St. Bartholomew Athletic Club, was leading by twenty yards, with Spring second and Bailey third, in 11 minutes and 15 seconds. At the end of the second lap Spring had forged to the front and led by six yards, with Hayes second, one foot ahead of Bailey, in 21 minutes 42 2-5 seconds.

More glory was earned by the New-York Athletic Club representatives by gaining the team prize in this contest with a total of 53 points.

A complete list of those who finished in the senior run and their time follow:

W. J. Hail, Yale and New-York A. C.	32:59⅘
Harvey Cohn, Irish-American A. C.	33:02
W. G. Frank, Irish-American A. C.	33:42
G. V. Bonbag, Irish-American A. C.	33:47
S. A. Mellor, jr., Mohawk A. C.	33:50
James P. Sullivan, Irish-American A. C.	33:51
B. Freeman, Xavier A. A.	34:03⅗
H. Coates, Xavier A. A.	34:50⅕
A. L. Newton, New-York A. C.	34:50⅕
T. Byrnes, Xavier A. A.	35:34⅘
T. Kearin, Xavier A. A.	35:57
James Godsell, Irish-American A. C.	36:10⅘
A. P. Lilley, Irish-American A. C.	36:58⅕
J. H. English, Irish-American A. C.	37:13
C. Andrews, Xavier A. A.	37:16⅗
C. Maher, Xavier A. A.	37:20
W. Van Thain, Xavier A. A.	38:55

Among the fifty or more that finished in the junior run, the first twenty to finish and their time follow:

William Bailey, Mohawk A. C.	33:53⅗
Mike Spring, Pastime A. C.	33:59
H. M. Basson, Young Men's League	34:06
F. Lafforgue, St. Bartholomew A. C.	34:26⅘
John Hayes, St. Bartholomew A. C.	34:47⅘
A. O. Friel, New-York A. C.	34:54⅘
B. Mann, Mott Haven A. C.	35:05
E. Fairclough, Mott Haven A. C.	35:06
J. J. Farrell, New-York A. C.	35:12⅘
J. Lonergan, 13th Regiment	35:15
F. A. Rodgers, New-York A. C.	35:27
F. P. Devlin, Mott Haven A. C.	35:37
R. M. Davis, New-York A. C.	35:42
H. Haywood, New-York A. C.	35:46
V. Schwartz, 13th Regiment	35:46⅘
L. Katzenstein, Mohawk A. C.	35:59
Tim O'Connor, Pastime A. C.	36:02
William Boyle, Mohawk A. C.	36:06
Thomas Morrissey, Mercury A. C.	36:17
William De Baum, Mohawk A. C.	36:26

ASSOCIATION FOOTBALL.

Columbia and Brooklyn Play a Tie Game at Prospect Park.

Much interest centred in the "Socker" game of football played at Prospect Park yesterday between the teams of Columbia University and the Brooklyn Club. It resulted in a tie, each side scoring one goal. The high wind made a scientific exhibition of the game almost impossible, but a fast and vigorous contest was thoroughly enjoyed by a large number of spectators, who applauded the good play of both teams impartially.

It was unfortunate for Brooklyn that Stuart was injured and had to leave the field within a few minutes of the start, leaving the home team ten men to play.

At the end of the first half Brooklyn led by one goal, and not until within five minutes of time did the collegians even matters up, by a lucky shot that struck the goalkeeper and then went under the bar.

Special attention is due the work of Dickson, Jacobs and Hartog for Columbia. Haight, at goal, made his first appearance under "Socker" rules yesterday, and showed to advantage. Metcalf, Rydberg, Armstrong and McNeill played well for Brooklyn.

TORONTO BEATEN AT "SOCKER."

All Philadelphia Team Shut Out the Champions of Canada.

[By Telegraph to The Tribune.]

Philadelphia, Nov. 30.—Following close on the heels of the Pilgrims' visit to Philadelphia, international "socker" football, was revived again in this section with a match this morning at the Philadelphia Baseball Park between Toronto University, the champions of Canada, and a team of stars recruited from the best talent of the local clubs. The home team won by 3 goals to 0.

The line-up follows:

Toronto (0).	Positions.	All Philadelphia (3).
J. Robert	Goal	M. Campbell
Blackwood (Captain)	Right fullback	H. Jamie
Shaw	Left fullback	C. Masson
Organ	Right halfback	J. Cooper
McKenzie	Centre halfback	D. Gould
Fraser	Left halfback	Mulvaney
McDonald	Outside right	H. Pike
Williams	Inside right	T. Greene
Strachan	Centre	Hickling
Reeser	Inside left	Highfield
Stiver	Outside left	H. Gilchrist

ENGLISH HOUNDS TO GO.

Meadow Brook Hunt Thinks American Dogs Better for Fox Hunting.

[By Telegraph to The Tribune.]

Hempstead, Long Island, Nov. 30.—Since the competition between English and American foxhounds in Virginia, the officials of the Meadow Brook Hunt Club have decided to dispense with English foxhounds and will sell the pack that was brought from England some time ago at considerable cost.

This action was taken only after it was seen that the American foxhounds were superior for field work in this country. The English pack now at the hunt club will be offered for sale. The huntsman, John Forster, will shortly resign and sail for home.

English hounds will, however, not be entirely dispensed with, but will be used for drag hunting only. The American pack of foxhounds now at the club will be used exclusively in the future for all fox-hunting.

HOTELS AND RESTAURANTS.

WHERE TO DINE.

TRAVELLERS' CO., 3 PARK PLACE. Tel. 6050 Cort. Alc., A la carte. Tdh., Table d'hote din. L., Lunch.

CAFE MARTIN 26TH ST. AND 5TH AVE. Din