GARDNER IN THE LEAD.

POGGENBURG LOSES GAME

Amateur Billiard Championship Is Between Two Easterners.

Chicago, March 17.—With only two regularly scheduled games yet to be played in the national amateur billiard championship tournament to-night, it was assured that the title of champion, which has been held for a year by Charles F. Conklin, of Chicago, will go to an Easterner.

Edward W. Gardner, of Passaic, N. J., is the only one of the six contestants who has not lost a game, but he has J. F. Poggenburg, of New-York, as an opponent for the final game, and should the latter win this match he and Gardner will be tied for first place.

Poggenburg to-night lost his first game of the tournament to Calvin Demarest, of Chicago, who defeated the former champion 300 to 151. Demarest, who is nineteen years old, and Harry Wright, of San Francisco, are having their first big tournament experience. They are tied for third place. They will fight it out in an extra game for third and fourth place prizes.

Wright's run of 127 yesterday has not been passed. Demarest leads in the grand average by over two points. Wright is tied with Poggenburg for the high single average, and an extra game will have to be played to decide this tie.

The class of billiards displayed in the present tournament is several degrees better than that of last year. The grand average is several points above the 1905 mark, while the high runs and high single average marks are greatly superior to the best of last year's play.

One of the surprising features of the play has been the success of Gardner, who has the third lowest grand average. He has played winning billiards all the time, showing excellent form against Demarest and Conklin and falling low against Norris and Wright, both of whom, however, fell still lower. Gardner's opponents, as a rule, have played their worst games against him, which is partly explained by the fact that he is one of the hardest men in the tournament to play against.

Conklin has played in four games and lost them all. He still has another game to play. He and Charles F. Norris, of New-York, are tied for last place.

The standing of the players and grand averages up to the end of to-night's play follow:

	Won.	Lost.	Grand average.
Gardner	4	0	8 104-139
Poggenburg	3	1	9 88-107
Demarest	3	2	12 8-116
Wright	3	2	9 87-131
Conklin	0	4	8 96-111
Norris	0	4	6 75-121

What promised at one time to be the most exciting game of the tournament was played to-night between Calvin Demarest, of Chicago, and J. F. Poggenburg, of New-York. Demarest won, 300 to 151. He averaged 14 6-21 and made a high run of 78. Poggenburg averaged 7 4-21 and made a high run of 29.

After starting out with a zero, Demarest in the second inning counted 34. He came back in the next period with 46, and in the sixth he clicked off 78. By the time the ninth inning had been reached his total was 212, while Poggenburg had counted only 32.

It looked at this point as if Demarest would certainly succeed in breaking the single average for this class of billiards, but during the next seven innings he fell down wofully, and at the beginning of the eighteenth inning his total count had been increased only 13 points. After this, however, he steadied in his work, and ran the game out in the twenty-first inning with 42.

The game between H. A. Wright, of San Francisco, and C. F. Conklin, of Chicago, was won by Wright by a score of 300 to 244. It took Wright twenty-nine innings to make the required number of points.

Both men were badly out of stroke for the first ten innings, but in the twelfth inning Wright got the ivories rolling, and, with runs of 43, 37 and 22 took an apparently commanding lead.

In the seventeenth inning, Conklin, who had run double figures only three times, made a beautiful run of 90, and following with 17 took the lead for the first time. Wright made 56 in the twenty-first inning, and from that time on held the game safe.

Wright made a high run of 56, and averaged 10 10-29. Conklin made a high run of 90, and averaged 8 12-29.

GALLAGHER WINS, BUT LOSES.

Defeats Hoppe in Last 400 Points of Match, but Finishes Far Behind.

Thomas Gallagher beat Willie Hoppe by a score of 503 to 400 in the final night's play of the 2,000-point billiard match at the latter's new academy last night. Hoppe had such a long lead, however, that he won the match easily by a score of 2,000 to 1,640. Hoppe played 18.1 balk line and Gallagher 18.2.

Gallagher averaged 21 20-21 last night, and made a high run of 75, while Hoppe made a high run of 74 and averaged 16 16-22.

To-morrow afternoon Hoppe and Gallagher will start a match at 18.1 balk line. The former will play 3,000 points and the latter 2,000, but both will play 18.1. The match will last for five afternoons and five evenings, and 300 points will be played at each session.

Edward McLaughlin and Willie Hoppe played an exhibition match yesterday afternoon and Hoppe won by a score of 300 to 240. Hoppe played 18.1 and McLaughlin 18.2. Hoppe averaged 15, and made a high run of 68, while McLaughlin made a high run of 96 and averaged 12.

The betting on the Hoppe-Slosson match for the world's championship at 18.1 billiards, which will be played in the concert hall at Madison Square Garden on March 27, holds steady at 2 to 1 on Hoppe.

COLUMBIA BOWLERS VICTORIOUS.

Columbia obtained a firm hold on first place in the Intercollegiate Bowling League by defeating Lafayette last night at the Riverside alleys. Friday night the Columbia team defeated Haverford. The games between Lafayette and Columbia were as follows:

COLUMBIA.				LAFAYETTE			
Schlecter	191	178	152	Shuster	149	123	159
Cosgrove	178	181	176	Kirkpatrick	160	133	108
Amsorge	199	208	211	Snyder	144	153	142
White	184	176	168	Schmidt	125	129	146
Scharf	156	189	124	Walters	174	147	156
Totals	908	927	831	Totals	752	685	711

HYGEIA
Lithia

Always contains Lithium. Natural so-called Lithia waters usually contain no Lithium and they do contain large quantities of other salts. There is no surety of the organic purity of the water itself.

Hygeia Lithia—a pure water with a definite quantity of Lithium bicarbonate and nothing else.

Try Hygeia Lithia for your Rheumatism, Gout and Uric Acid deposits.

Hygeia still Lithia sold in cases, 12 half gallon bottles, at $4.50 per case.

Hygeia Distilled Water Co.

349-359 W. 12th St., New York.

TELEPHONE {101 / 102} CHELSEA

SOLDIERS FENCE WELL.

Carry Off First Honors in Intercollegiate Meet.

The soldiers from West Point proved their ability as foilsmen yesterday by carrying off first honors in the intercollegiate fencing championships decided at the New-York Athletic Club. The individual honors went to O. E. Dickinson, and F. E. Willford, both West Pointers, who were tied for first place, each having a record of twelve victories and only two defeats. As it was not known that the men were tied until they had left the clubhouse last night, they will decide the championship at some later date.

The West Point team far outstripped her nearest competitors, winning 31 out of 42 bouts, while Harvard, who took second place, had only 23 bouts to her credit. Annapolis came a close third, with 22 victories. Dichman, who started in the contest for Annapolis, and was considered her best fencer, was taken suddenly ill yesterday morning. His place was ably filled by E. S. R. Brandt, who won all but three of his bouts and succeeded in beating Williford, West Point's star man. The contest between the army and navy was, on the whole, a one-sided affair as out of the nine bouts fought the army won seven.

The summary of the bouts follows:

West Point vs. Annapolis—Dickinson, Army, defeated Dickman, Navy; Williford, Army, defeated Burdick, Navy; Humphreys, Army, defeated Crenshaw, Navy; Humphreys, Army, defeated Crenshaw, Navy; Dickinson, Army, defeated Crenshaw, Navy; Dickinson, Army, defeated Burdick, Navy; Brandt, Navy, defeated Williford, Army; Brandt, Navy, defeated Humphreys, Army; Williford, Army, defeated Crenshaw, Navy. Army, 7; Navy, 2.

West Point vs. Harvard—Dickinson, Army, defeated Bowman, Harvard; Williford, Army, defeated Tyng, Harvard; Humphreys, Army, defeated McLeod, Harvard; Bowman, Harvard, defeated Williford, Army; Dickinson, Army, defeated Tyng, Harvard; Bowman, Harvard, defeated Humphreys, Army; Dickinson, Army, defeated Tyng, Harvard; Williford, Army, defeated McLeod, Harvard; Tyng, Harvard, defeated Humphreys, Army. Army, 6; Harvard, 3.

Columbia vs. Cornell—Lage, Columbia, defeated Delcasse, Cornell; Howard, Cornell, defeated Miller, Columbia; Kehrlein, Columbia, defeated Hechheimer, Cornell; Lage, Columbia, defeated Howard, Cornell; Delcasse, Cornell, defeated Kehrlein, Columbia; Hechheimer, Cornell, defeated Miller, Columbia; Kehrlein, Columbia, defeated Howard, Cornell; Hechheimer, Cornell, defeated Lage, Columbia; Delcasse, Cornell, defeated Miller, Columbia. Cornell, 5; Columbia, 4.

West Point vs. Columbia—Lage, Columbia, defeated Dickinson, Army; Kehrlein, Columbia, defeated Humphreys, Army; Williford, Army, defeated Miller, Columbia; Williford, Army, defeated Kehrlein, Columbia; Humphreys, Army, defeated Lage, Columbia; Dickinson, Army, defeated Miller, Columbia; Williford, Army, defeated Lage, Columbia; Humphreys, Army, defeated Miller, Columbia; Dickinson, Army, defeated Kehrlein, Columbia. Army, 7; Columbia, 2.

West Point vs. Cornell—Dickinson, Army, defeated Delcasse, Cornell; Williford, Army, defeated Howard, Cornell; Hechheimer, Cornell, defeated Humphreys, Army; Howard, Cornell, defeated Humphreys, Army; Williford, Army, defeated Delcasse, Cornell; Hechheimer, Cornell, defeated Dickinson, Army; Humphreys, Army, defeated Delcasse, Cornell; Dickinson, Army, defeated Howard, Cornell; Williford, Army, defeated Hechheimer, Cornell. Army, 6; Cornell, 3.

Cornell vs. Harvard—Bowman, Harvard, defeated Delcasse, Cornell; Tyng, Harvard, defeated Howard, Cornell; Hechheimer, Cornell, defeated McLeod, Harvard; Hechheimer, Cornell, defeated Tyng, Harvard; McLeod, Harvard, Cornell; Tyng, Harvard, defeated Harvard, Cornell; defeated Howard, Cornell; Tyng, Harvard, defeated Delcasse, Cornell; McLeod, Harvard, defeated Howard, Cornell; Bowman, Harvard, defeated Hechheimer, Cornell. Harvard, 7; Cornell, 2.

Harvard vs. Columbia—Lage, Columbia, defeated Bowman, Harvard; Kehrlein, Columbia, defeated McLeod, Harvard; Tyng, Harvard, defeated Miller, Columbia; Kehrlein, Columbia, defeated Tyng, Harvard; Bowman, Harvard, defeated Kehrlein, Columbia; Lage, Columbia, defeated McLeod, Harvard; Bowman, Harvard, defeated Miller, Columbia; Lage, Columbia, defeated Tyng, Harvard; McLeod, Harvard, defeated Miller, Columbia. Columbia, 5; Harvard, 4.

Cornell vs. Annapolis—Burdick, Navy, defeated Delcasse, Cornell; Dickman, Navy, defeated Delcasse, Cornell; Burdick, Navy, defeated Howard, Cornell; Hechheimer, Cornell, defeated Crenshaw, Navy; Crenshaw, Navy, defeated Howard, Cornell; Burdick, Annapolis, defeated Hechheimer, Cornell; Brandt, Navy, defeated Howard, Cornell; Brandt, Navy, defeated Hechheimer, Cornell; Crenshaw, Navy, defeated Delcasse, Cornell. Navy, 8; Cornell, 1.

Columbia vs. Annapolis—Dichman, Navy, defeated Lage, Columbia; Kehrlein, Columbia, defeated Crenshaw, Navy; Burdick, Navy, defeated Miller, Columbia; Burdick, Navy, defeated Kehrlein, Columbia; Crenshaw, Navy, defeated Miller, Columbia; Burdick, Navy, defeated Lage, Columbia; Miller, Columbia, defeated Brandt, Navy; Brandt, Navy, defeated Kehrlein, Columbia; Lage, Columbia, defeated Crenshaw, Navy. Navy, 6; Columbia, 3.

Harvard vs. Annapolis—Dichman, Navy, defeated Bowman, Harvard; Crenshaw, Navy, defeated McLeod, Harvard; Tyng, Harvard, defeated Burdick, Navy; Burdick, Navy, defeated McLeod, Harvard; Bowman, Harvard, defeated Crenshaw, Navy; Bowman, Harvard, defeated Brandt, Navy; Tyng, Harvard, defeated Crenshaw, Navy; Tyng, Harvard, defeated Brandt, Navy. Navy, 8; Harvard, 6.

Individual records—Howard, Cornell, won 3 and lost 11; Delcasse, Cornell, won 5 and lost 9; Burdick, Annapolis, won 8 and lost 6; Dichman, Annapolis, won 5 and lost 1; Crenshaw, Annapolis, won 4 and lost 8; Williford, West Point, won 12 and lost 2; Dickinson, West Point, won 12 and lost 2; Humphreys, West Point, won 7 and lost 7; Tyng, Harvard, won 9 and lost 5; McLeod, Harvard, won 4 and lost 10; Bowman, Harvard, won 10 and lost 4; Miller, Columbia, won 2 and lost 12; Lage, Columbia, won 9 and lost 5; Kehrlein, Columbia, won 8 and lost 6; Hechheimer, Cornell, won 8 and lost 6; Brandt, Annapolis, won 5 and lost 3.

The team standing was as follows:

	Won.	Lost.
West Point	31	11
Harvard	23	19
Annapolis	22	20
Columbia	19	23
Cornell	16	26
Pennsylvania	7	11
Princeton	5	13

SNOW FATAL TO QUAIL.

Many Bevies Have Perished on Long Island—Feeding the Birds.

Eastport, Long Island, March 17.—Considerable havoc has been wrought among the bevies of quail by the last snowfall, and many birds have perished. The quail have been cut off from the usual source of food supply by the deep and incrusting snows.

Driven by hunger, the birds have frequently approached the barnyards, where mingling with the domestic fowl they fight for the grain thrown out to the latter by the farmer.

The condition of the birds has been partially relieved through the distribution of grain in the fields where they are in the habit of congregating. The Eastport Gun Club was among the first to practise this method to conserve the game supply.

PARSONS GOING TO ATHENS.

Another addition to the list of athletes who will make up the American team which will compete in the Olympic games at Athens, next month, was made yesterday by the committee. Word was received from Yale that the faculty had given Eli B. Parsons permission to go with the team. Parsons will add strength to the American forces in the middle distance events, as he is the half-mile champion and record holder for the distance in the intercollegiate association.

GYMNASIUM FOR NAVAL ACADEMY.

[By Telegraph to The Tribune.]

Annapolis, Md., March 17.—The Navy Department has informed the authorities of the Naval Academy that plans have been approved for the arrangement of a gymnasium for the midshipmen in the seamanship building at the cost of $170,000. This is a departure from the old plans, as a separate gymnasium building had been contemplated. The plan is to construct a second floor over most of the space occupied by the seamanship building and put the gymnasium and running track there. The seamanship building has a floor space of 400 feet by 100 feet.

YALE WRESTLERS DOWN CORNELL.

Ithaca, N. Y., March 17.—Yale outclassed Cornell at wrestling to-night in the dual meet here, winning all of the six bouts. Four decisions were on falls and two on points. The shortest bout was between Kenworthy, of Yale, and Whitehead, of Cornell, in the heavyweight class, Whitehead being thrown in 1 minute 10 seconds.

NO TRINITY-N. Y. U. HITCH.

It is officially announced that New-York University has not severed athletic relations with Trinity College. Stanley H. Robertson, the manager of the New-York University Baseball Association, is at present arranging the annual series of baseball games with Trinity College.

GUIDING STAR'S DERBY

Beats Lady Navarre and Lotus Eater in Fair Grounds Stake.

New-Orleans, March 17.—Guiding Star, well handled by Jack Martin, won the Crescent City Derby at the Fair Grounds racetrack to-day in a driving finish with Lady Navarre and Lotus Eater. He won in the name and colors of Sam Hildreth, who purchased him some time ago from Newton Bennington. The race was worth $7,290 to the winner.

In spite of the rival attraction at City Park, one of the biggest crowds which ever saw a Derby decided here was in attendance. The field was the best which has ever gone to the post for the historic fixture, and the race was interesting throughout and bitterly contested at the end.

Eight horses faced the starter for the mile and a furlong journey. Guiding Star opened favorite at 2 to 1, but Lotus Eater, running in the name of A. H. and D. H. Morris, was in such keen demand that he was backed from 4 to 1 to 13 to 5 and closed equal favorite with Guiding Star. The Ellison pair, Lady Navarre and James Reddick, drifted back from 3 to 1 to 9 to 2, while Ben Hodder was held at 4 to 1. The others were at longer prices, Disobedient getting some support at 7 to 1.

The start was good, and Redfern sent Ben Hodder out to make the running, and opened up a gap of two lengths in the first quarter. Martin placed Guiding Star cleverly, and was always within striking distance of the pacemaker. When Ben Hodder began to tire, Martin quickly sent Guiding Star to the front, but the race was not over. Sewell, on Lady Navarre, and Lyne, on Lotus Eater, challenged in the last furlong, and it was a hard drive to the wire. Guiding Star was game, and held his opponents safe, winning by a scant half length, while Lady Navarre was out to the last ounce to beat Lotus Eater for the place. Disobedient hardly ran up to expectations, and finished far back.

The track was in good condition. The other races were interesting, although T. D. Sullivan's Frank Lord was the only pronounced favorite to win.

FAIR GROUNDS SUMMARIES.

First race (six furlongs)—Tom Mankins, 115 (W. McGee), 6 to 1, won; Arabo, 115 (W. Robbins), 16 to 1, second; Fenian, 112 (D. Vittatoe), 8 to 1, third. Time, 1:15. Triple Silver, San Antone, Still Hunt, Whorler, Felix Mozzes, Electric Spark, Il Dottore, Invincible and Elastic also ran.

Second race (four and a half furlongs)—Frank Lord, 118 (W. Robbins), 13 to 10, won; Colloquy, 103 (Ibert), 5 to 2, second; Lucy Maris 103 (Sewell), 8 to 1, third. Time, 0:55. Friction, Our Own, Al Powell, Glad Pirate and Sam Barber also ran.

Third race (handicap; mile and twenty yards)—St. Valentine, 114 (J. Martin), 2 to 1, won; Blennenworth, 96 (W. McGee), 8 to 1, second; Goldsmith, 111 (L. Smith), 11 to 5, third. Time, 1:42⅘. Logistilla and Little Scout also ran.

Fourth race (mile and seventy yards)—Besterling, 106 (Moreland), 13 to 1, won; Celebration, 111 (Feicht), 16 to 1, second; Louise Macfarland, 116 (Perrine), 10 to 1, third. Time, 1:47. Rolla, Avold, Consuelo II and Captain Bob also ran.

Fifth race (the Crescent Derby; mile and an eighth)—Guiding Star, 116 (J. Martin), 13 to 5, won; Lady Navarre, 111 (Sewell), 9 to 2, second; Lotus Eater, 116 (Lyne), 13 to 5, third. Time, 1:54⅘. Ben Hodder, James Reddick, Disobedient, Hollowmas and Macy, jr., also ran. Lady Navarre and James Reddick, Ellison entry.

Sixth race (six furlongs)—Southern Cross, 123 (L. Smith), 8 to 5, won; Rapid Water, 120 (J. Martin), 9 to 10, second; First Premium, 108 (Bedell), 6 to 1, third. Time, 1:13⅘. Columbia Girl and Whippoorwill also ran.

Seventh race (mile and seventy yards)—Prince Salm Salm, 105 (P. A. Walsh), 20 to 1, won; Fred Hornbeck, 105 (Bedell), 8 to 1, second; Lemon Girl, 103 (Noone), 3 to 1, third. Time, 1:47⅘. Gleeman, Brilliant, Trogon, Beechwood, Pirate's Dance, Jungle Imp, Imboden and Ed Early also ran.

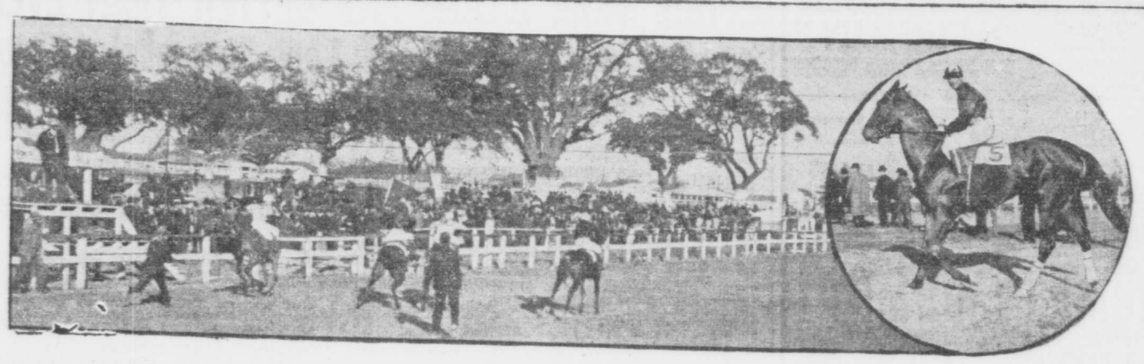

INFIELD SCENE AT CRESCENT CITY JOCKEY CLUB. (Photos by Charles C. Cook.)

GUIDING STAR. L. Smith up.

RACE FOR MINNIE ADAMS.

Wins the City Park Derby Easily from a Fair Field.

New-Orleans, March 17.—Fred Cook's filly Minnie Adams won the first running of the City Park Derby, at one mile and a quarter, at City Park today before a crowd which was quite as large as the one at the Fair Grounds. The track, while not fast, was in fair condition.

Minnie Adams was favorite at 5 to 1. Nicol took her to the front at the start and she fairly smothered her field with speed, was never headed, and won easily by a length from Kercheval, a 10 to 1 shot. Orbicular was third. It was practically a two horse race. Kargut, St. Joseph and Debar suffered from crowding and interference, but it hardly affected the result. The race was worth $6,450 to the winner.

Odd Trick, Bradley's Pet and Emergency were the other winning favorites.

CITY PARK SUMMARIES.

First race (three and a half furlongs)—Odd Trick, 112 (Nicol), 9 to 10, won; King Leopold, 115 (Koerner), 8 to 1, second; Beau Brummel, 111; D. Hall, 5 to 1, third. Time, 0:42⅘. Bluedale, Doubt, Irene A. and Mary Candlemas also ran. Sam Cook was left at the post.

Second race (two miles)—Bradley's Pet, 101 (McIntyre), 6 to 5, won; Eclectic, 106 (Nicol), 8 to 1, second; Hymettus, 108 (J. Hennessy), 20 to 1, third. Time, 3:34⅘. Honda, Little Elkin and Piller also ran.

Third race (steeplechase; full course)—Ohio King, 146 (S. McClain), 12 to 1, won; Blue Mint, 129 (McClure), 9 to 2, second; Gould, 150 (Pemberton), 9 to 2, third. Time, 4:00⅘. Bluegrass Girl and Evander also ran. Sweet Jane pulled up; John E. Owens fell.

Fourth race (one mile)—Monochord, 105 (Swain), 8 to 1, won; Iole, 103 (Romanelli), 4 to 1, second; Fonsoluca, 107 (Oregar), 5 to 2, third. Time, 1:40⅘. Aseltpas, Gravina, Labor, The Trifler, Lieutenant Rice, Brushton and Lady Consuelo also ran. La Cache bled and was pulled up.

Fifth race (The City Park Derby; one and a quarter miles)—Minnie Adams, 117 (Nicol), 5 to 2, won; Kercheval, 122 (W. Allen), 8 to 1, second; Orbicular, 122 (E. Morrison), 12 to 1, third. Time, 2:06⅘. Jack Dolan, Debar, Tambeau, Tarp, St. Joseph, Monterey and Kargut also ran.

Sixth race (seven furlongs)—Capitano, 110 (Nicol), 5 to 1, won; Percy Clark, 108 (Austin), 6 to 1, second; Marco, 108 (C. Morris), 15 to 1, third. Time, 1:27⅘. Loch Golf, Arthur Cummer, Anne Davis, Red Ruler, Vivat, Pretorius, Ernest Parham, Lineal and Galmeda also ran.

Seventh race (handicap; six furlongs)—Emergency, 126 (B. Smith), even, won; Meadow Breeze, 107 (C. Morris), 5 to 1, second; Airship, 108 (Nicol), 7 to 2, third. Time, 1:14. Pat Bulger and Cascine also ran.

YALE CUBS WIN AT HOCKEY.

Columbia Freshmen Easily Defeated at the St. Nicholas Rink.

The Yale freshman hockey seven easily defeated the first year team from Columbia at the St. Nicholas Skating Rink last night by a score of 5 to 1. The line-up and summary follow:

Yale (5).	Positions.	Columbia (1).
Trudeau	Goal	Willis
Partridge	Point	Taylor
Murray	Cover point	Borchardt
Williams	Forward	Bartow
Howard	Forward	Kessler
Olmstead	Forward	Rayborg
Driscoll	Forward	McKenzie

Goals—First half: Olmstead, Driscoll, Howard, Rayborg; second half: Williams (2). Referee—Bert White, New-York Athletic Club. Goal umpires—E. McDonald, Nathan Hale School; B. Nathan, Berkeley School.

SEASON'S CYCLING FEATURES.

The New-York State Division of the Century Road Club of America has made up a schedule of contests for 1906. Informal century runs will be held every Sunday in April. In conjunction with the one on April 15 there will be a handicap race home from Valley Stream for prizes. The schedule follows:

Spring century, Sunday, May 13.
Fifty-mile road race, Sunday, June 17.
Midsummer century, Sunday, July 8.
Ten-mile road race, Sunday, July 15.
Fifty-mile pleasure jaunt, Sunday, July 22.
Double century, Saturday night and Sunday, August 4 and 5, grand combination moonlight and double century run.
Fifteen-mile road race, Sunday, August 26.
Labor Day, Monday, September 3, Coney Island cycle path race, 25-mile handicap.
One-hundred-mile record run, Sunday, September 16.
"Carnival of Sports," Sunday, September 30.
Fall century, Sunday, October 7.
Fifty-mile pleasure jaunt, Sunday, October 21.
Fifty-mile road race, Thanksgiving Day, November 29.

"FISHERMAN'S FRIEND" IS OUT.

Fishermen and yachtsmen will find the 1906 "Fisherman's Friend" booklet of interest. It is published by Knowlson & Muller. Among the new features is a list of shooting guides on Long Island and the Connecticut and Jersey shores. The tide tables for the season are complete, as is the directory of places to fish.

New Jersey Central

SPECIAL WEEK-END VESTIBULED PULLMAN TRAINS Between

New York and Atlantic City

ACCOUNT LENTEN SEASON

Commencing Saturday, March 17,

and continuing to and including MONDAY, APRIL 16.

SATURDAYS.

Lv. New York, W. 23d St. Sta. ..... 12:50 P. M.
Lv. New York, Liberty St. Sta. ..... 1:00 P. M.
Ar. Atlantic City ..... 4:00 P. M.

MONDAYS.

Lv. Atlantic City ..... 7:00 A. M.
Ar. New York, Liberty St. Sta. ..... 10:00 A. M.
Ar. New York, W. 23d St. Sta. ..... 10:10 A. M.

Regular Trains leave New York

Ft. W. 23d St. (9:20 am. daily), 3:20 pm. week days only.
Ft. Liberty St. (9:40 am. daily), 3:40 pm. week days only.

WORCESTER'S REGATTA

Mulcahy and Varley Censured for German Escapade.

The annual midwinter meeting of the National Association of Amateur Oarsmen was held last night at the New-York Athletic Club.

Delegates from nearly all of the clubs were present. The meeting was one of the most important ever held. The men represented this country in the regattas abroad last year were bitterly arraigned and resolutions were adopted to discipline them.

Applications for the annual regatta were received from Saratoga Springs, N. Y.; Worcester, Mass., and Detroit, Mich. After three ballots had been taken it was decided to hold the regatta at Worcester on May 26.

The committee appointed to inquire into the disqualification of Mulcahy and Varley, the members of the Atalanta Boat Club, who represented this country at the Hamburg regatta in Germany last July, reported adversely to the men and the following resolution was adopted:

Resolved, That it is the sense of the executive committee of the National Association of Amateur Oarsmen that the conduct of Mulcahy and Varley at the regatta held at Hamburg, Germany, July 15, 1905, was unsportsmanlike and contrary to the standards which should govern an amateur oarsman of the United States; that their conduct in cabling to this country that they had won was most reprehensible; that the regatta committee of this association refuse hereafter the entries of these men until further notice, and that a like request be made to all rowing associations in this country, and that a copy of the report of this committee on investigation, together with a copy of this resolution, be mailed to each member of this association.

The action of the executive committee on the report of the special committee appointed to inquire into the rumors reflecting on the amateur standing of the members of the crew of the Vesper Boat Club, of Philadelphia, which rowed at the Henley regatta in England, was also of a drastic nature.

The members of the crew and the Henley ways and means committee, which had charge of the funds raised to send the crew to England, were severely condemned. They will have an opportunity to explain their action at a meeting of the executive committee in Philadelphia on April 17.

The committee reported that practically all the members of the crew had admitted receiving money in amounts varying from $25 to $50. The only exception was Thomas Johnson. J. J. Juvenal said he had received $100. The men declared that they had used the money to defray incidental personal expenses. One man said he used his to buy an overcoat.

Of the $6,423 raised the report showed that $719 had been divided among the members of the crew after leaving Henley, and that $619 was unaccounted for, and, in view of this, the following resolution was adopted:

Resolved, That, in view of the committee's report, from which it appears that Harry B. Hoffman, H. Ragatz and Oscar Thorn, duly elected members of the Henley ways and means committee and the disbursing officers of the Henley fund, have failed to file properly vouched accounts with the Vesper Boat Club, and the further fact that these funds were contributed by citizens of Philadelphia and the rowing fraternity throughout the country, it is the sense of this committee that there should be a full account filed by the aforesaid men with the Vesper Boat Club, and that we hereby urge the Vesper Boat Club to demand an immediate filing of a properly vouched account and request that a copy of the same be forwarded to the secretary of this association.

President Pilkington moved that William B. Cody, of the Harlem Rowing Club, be disqualified on the charge of professionalism unless he could prove his innocence. He said that the charge against Mr. Cody was that he had received $18 a week for coaching a crew. The motion was adopted.

The following were appointed as a regatta committee for the ensuing year: Messrs. Fox, Sappone, Fortmeyer, Preizendanz, Duffield, Tighe and Regan.

The following dates were arranged:

New-England Association regatta, July 4; People's regatta, Philadelphia, July 14; Schuylkill River navy regatta, June 30; American Rowing Association regatta, May 26; Harlem Regatta Association, May 30; Middle States regatta, Labor Day; Metropolitan Rowing Association regatta, June 17.

APAWAMIS GOLFER WINS.

J. D. Foot Captures the First Cup at Pinehurst Tournament.

Pinehurst, N. C., March 17.—The thirty-six-hole final rounds in all divisions brought the second annual spring golf tournament to a close to-day, perfect weather keying the players to the highest pitch and attracting hundreds to the Country Club house and course.

The match of the day was between J. D. Foot, of Apawamis, and C. I. Becker, of Woodland. Mr. Foot winning by 3 up and 1 to play. I. D. Pierce, of Woodland, Mass., won the consolation cup, defeating Allan Lard, of Columbia, by 9 up and 8 to play. He went the course in 76 in the morning round.

J. D. Climie, of the Euclid Club, Cleveland, took the second division cup, and H. M. Redpath, of the Royal Club, Montreal, the consolation; E. M. Barnes, of Englewood, the third, and Frank Presbrey, of Garden City, the consolation; G. W. Daw, of the Island Club, Troy, the fourth, and M. B. Johnson, of Euclid, the consolation.

THOMASVILLE GOLF TOURNAMENT.

Southern Champion Beats Wisconsin Title Holder for Class A Cup.

Thomasville, Ga., March 17.—The annual open tournament of the Thomasville Golf Club came to an end this afternoon after three days of play. There were fifty entries and two hundred people watched the finish.

In Class A Andrew H. Manson, of Darien, champion of the Southern Golf Association, won, 2 up and 1 to play, from Hamilton Vose, amateur champion of Wisconsin.

In Class B, B. Leslie, of Washington, won from R. G. Mays, of Thomasville, by default.

In Class C J. S. Bailey, of Boston, won from J. H. Dunning, of New-York, 4 up and 3 to play.

In Class A, for women, Mrs. Leon Wolters, of Manistee, Mich., won from Miss Evelyn Vose, of Milwaukee, 1 up, nineteen holes. In Class B Miss Belches, of Boston, won from Miss Pringle, of Thomasville, 1 up.

Handsome silver loving cups were awarded to the winners and runners-up.

CRAWFORD GOLF CLUB SCHEDULE.

Long List of Fixtures Announced—Officers and Committees Elected.

The Crawford Golf Club, which boasts of the longest nine-hole course in this section of the country, is first in the field with its schedule of competitive play for the 1906 season. A start will be made on April 28, and from that time until October contests will follow in rapid succession. Officers have been elected as follows:

Silas P. Wood, president; F. P. Davis, vice-president; J. C. Edgecumbe, secretary and treasurer; G. K. Fullarton, committee for golf; George H. Hansel, chairman of the greens committee.

Trustees—J. C. Denman, William Gellatly, R. J. Mix, T. A. Sperry, Harvey N. Fiske, W. M. Sperry, Frederick Schilling, jr., F. T. Sloan and D. G. Woodling.

Greens committee—George H. Hansel, chairman; W. J. Love, S. J. Cox and E. E. Bigoney.

Tournament committee—G. K. Fullarton, chairman; W. H. Hayes and C. J. S. Fraser.

For two years the club belonged to the East Jersey Golf League, but it resigned recently. The club's course covers a playing distance of 3,355 yards, and par figures for the round have been computed at 39. The schedule is as follows:

April 28—Formal opening.
May 5—Medal play handicap.
May 12—Medal play handicap.
May 19—Medal play handicap.
May 26—Medal play handicap.
May 30—Memorial Day Cup; medal play handicap; team match, club members.
June 2, 9, 16, 23 and 30—Contest for president's prize; medal play handicap.
July 4—Independence Day Cup; medal play handicap; mixed foursome, nine holes, medal play handicap.
July 7—President's prize, medal play handicap.
July 14—President's prize, medal play handicap.
July 21—Lofting and putting handicap.
July 28—Ball sweepstakes, bogie handicap.
August 4—Classes A and B medal play handicap, eight to qualify in each class.
August 25—Bogie handicap.
September 1—Championship cup, medal play, eight to qualify.
September 3—Labor Day Cup, medal play handicap; men's two-ball foursome, medal play handicap.
September 15—Ball sweepstakes, kickers' handicap.
September 29—Mixed foursome medal play handicap, nine holes.
October 6, 13, 20 and 27 will be devoted to medal play handicaps.

Among those who have offered prizes are W. J. Love, J. C. Edgecumbe, Silas P. Wood, T. A. Sperry, R. J. Mix, George A. Morrison, F. P. Davis, H. D. Fuller, George H. Hansel, H. P. Wood, John Moody, W. B. Merrall, M. O. Doering and Harvey N. Fiske.

MIKE MURPHY WILL COACH FREE.

Urges Philadelphians to Form an Athletic Club Like New-York A. C.

[By Telegraph to The Tribune.]

Philadelphia, March 17.—Mike Murphy, the veteran trainer, has offered his services free as a coach if Philadelphia will organize an athletic club similar to the New-York A. C.

He stated to-day that there were enough good athletes in this city to sweep the New-Yorkers off their feet if any club would provide the facilities for training.

A few of the men who would be depended on are Melvin Shepperd, the American indoor champion miler, who is a Philadelphian, but runs under the colors of the Irish-American A. C.; George Orton, the great distance runner, who is a teacher in the city, and T. Truxton Hare, the weight thrower.

Stern Brothers

Curtains & Bed Sets

At Pronounced Reductions, To-morrow.

Colored Madras Curtains, Were $12.50 to 15.00, Pair $4.50

Ruffled Net Curtains, Pair 95c, 1.35, 2.00
Were $1.25 to 2.75

Renaissance and Linen Stores, Each $4.50 to 10.00
Were $6.50 to 15.00

Irish Point Curtains, Pair $4.50, 5.50, 7.50

Renaissance Curtains, " 6.75, 8.50, 10.50

SUMMER DRAPERIES AND COVERINGS

Orders received for Interior Decorating of Town or Country Residences, Apartments, Clubs, Hotels, Yachts, Etc., with appropriate fabrics in New Spring and Summer Styles for Window and Door Treatment, Wall and Floor Coverings, including

Lace and Swiss Curtains and Bed Covers, Cretonnes, Taffetas, Chintz and Art Prints, Colored and White Madras and Fish Nets, Portieres, Couch and Table Covers, also Light weight Drapery Fabrics.

ESTIMATES SUBMITTED FOR SLIP COVERS, SHADES AND AWNINGS.

West Twenty-third Street

REMOVAL SALE.

The Whitcomb Metallic Bedstead Co.

NOW AT BROADWAY & 18TH ST.,

WILL REMOVE TO THEIR NEW STORE

450 FIFTH AVE., NEAR 40th ST.

On May 1st.

A LIBERAL DISCOUNT WILL BE MADE ON PRICES OF BRASS AND IRON BEDS NOW IN STOCK AT THE BROADWAY STORE IF PURCHASED FOR DELIVERY BEFORE MAY 1ST.

Art Exhibitions and Sales. | *Art Exhibitions and Sales.*

Augustus W. Clarke, Auctioneer,

TAKES GREAT PLEASURE IN ANNOUNCING THE

PUBLIC SALE

Under Instructions from

the World-Renowned Expert,

H. H. TOPAKYAN,

of his

Truly Magnificent Collection

of

PERSIAN RUGS and CARPETS

REMOVED FROM HIS EMPORIUM, BROAD EXCHANGE BUILDING, FOR CONVENIENCE OF SALE, AND

NOW ON FREE EXHIBITION

At the Centrally Situated and Splendidly Adapt ed premises,

NO. 290 FIFTH AVENUE,

between 30th and 31st Sts.

THESE GORGEOUS PRODUCTS OF EASTERN LOOMS surpass without exaggeration in value, artistic splendor and variety any collection ever offered in the New World, and could only be assembled once in a lifetime.

THE SILK RUGS alone represent in value OVER A QUARTER MILLION DOLLARS, and among the CARPETS will be found SPECIMENS ABSOLUTELY UNIQUE and of more than Usual Interest to Rug Devotees.

THE SALES BY AUCTION

Commence To-morrow, Monday, and will be continued during the week each afternoon at 2 o'clock.

Catalogues on application to the office of the Auctioneer.

AUGUSTUS W. CLARKE, SILO ART GALLERIES, 43 LIBERTY STREET.

KNICKERBOCKER.

Art Galleries. 7 West 29th St. C. E. SMITH