STAKE FOR INQUISITOR

SOUTHERN CROSS BEATEN

Big Crowd Enjoys Opening Day's Sport at Jamaica.

The first day of the spring meeting of the Metropolitan Jockey Club at Jamaica was an unqualified success and augured well for what can be expected in the days to come. The racing was spirited from beginning to end of the programme, the weather was of a kind which made it a pleasure to be in the open air, and four strong favorites were true to the trust reposed in them by the form players. Racing folk always welcome a change of scene, and the big, roomy stand at Jamaica was doubly welcome after the somewhat close quarters at Aqueduct. The inclosure never looked more attractive, and from the clubhouse to the field nothing had been spared to make for the comfort of the onlookers.

The track was fast, and as it is laid out so that the horses can be closely followed over every step of the journey, whether it be at five furlongs or one mile or more, racegoers had further cause to feel satisfied. The long straight stretch at Aqueduct may insure truer run races, but the rank and file much prefer the shorter stretch at Jamaica, where more of a race can be seen.

A big crowd was in attendance—surprisingly big for a Friday. It was conservatively estimated at from 8,000 to 10,000 persons, about half of whom were in the field, where the admission is only $1.50. There was a good representation in the clubhouse, and the big grandstand was comfortably filled, although there was plenty of elbow room for all.

Inquisitor, at 8 to 1, won the Paumonok Handicap at six furlongs, which was the feature of the card, in the colors of Tom Welch. The race was a good one and proved a fair substitute for the Excelsior Handicap, which heretofore has been the attraction of the opening day. Nine good sprinters went to the post, with Southern Cross, which was beaten only a head by Roseben in the Carter Handicap, a strong favorite at 8 to 5. The others ranged in price from 6 to 1 on Diamond to 30 to 1 on Diamond Flush.

Diamond was on his bad behavior at the post as usual, and delayed the start six or eight minutes. He dragged one of the assistant starters around the track during that time, and finally broke from behind his field when the barrier was released. He rushed right to the front, however, and raced head and head with the lightly weighted Inquisitor every step of the journey. First one and then the other would show in front, but Inquisitor outgamed the erratic son of Diamond under Miller's strong handling in the final drive and beat him a neck. Zelnap closed with a rush in the stretch, and was running the strongest of the three at the end, being beaten only a neck for the place by Diamond.

It was a rousing finish, and the crowd cheered uproariously, even though Southern Cross, on which so many had pinned their faith, was back in the ruck. There was some excuse for Southern Cross, as he had all the ill luck of the race. He was shut off right after the start, and was in a pocket in the run up the backstretch, with his head pulled sideways to prevent cutting down the horses in front of him. Baird had to pull back to last place and go around his field turning for home, but it was then too late to make up the lost ground. He was closing fast, but the stretch was all too short, and he was robbed of a victory which might have been his under less trying circumstances.

Frank Lord, just off the cars from Memphis, won the Elmhurst Stakes for two-year-olds for T. D. Sullivan. He followed Bemay closely to the head of the stretch, and then drew out and won driving by a length. Bemay had no trouble in beating the others, although Athens would have been closer up but for being shut off on the turn, when Horner tried to come through a narrow opening on the rail.

The other winners were Toots Mook, Water Dog, Yorkshire Lad and Clare Russell, all of which were pronounced favorites. Clare Russell was so much the best in the last race that she won after running out on the turn and losing five or six lengths. Radtke showed his skill as a jockey by taking her up and straightening her out before she could go to the outside fence. James R. Keene's Economy was under the whip most of the way, but saved ground on the rail turning into the stretch, and, responding to every call, finished a good second. Toddles, after showing speed through the stretch, stopped almost to a walk. She appears to be overrated.

HARVARD JUNIORS WIN GAMES.

Cambridge, Mass., April 27.—The annual spring interclass track games of Harvard were won to-day by the juniors, with a score of 45½ points. The seniors were second, with 32 points; the sophomores, third, with 28½ points, and the freshmen, fourth, with 11 points. Despite a strong wind the distance runs were made in good time. Henry Stone, '07, and W. Minot, '07, winning the two and one mile runs, respectively, in times but a few seconds under the university records.

FOUR WINS FOR RADTKE.

Strong Field for Excelsior Handicap at Jamaica To-day.

Radtke accepted five mounts at Jamaica yesterday and rode four winners, and his name was on the tip of everybody's tongue on the way home from the track. Owners and trainers are already clamoring for his services, and he has such a strong following, even at this early stage of the season, among racegoers that his mounts are backed with little regard for what he rides. He showed again yesterday, as he did at Aqueduct, that he has all the qualifications of a good jockey, and his future seems assured if he is not spoiled by success and is properly handled.

The Excelsior Handicap, at a mile and a sixteenth, will be run at Jamaica to-day, and the field is the best that has ever gone to the post in a race at this time of the year. It is a better one, in fact, than went to the post in the Brooklyn Handicap last season, and a race is in prospect which should justify the biggest crowd of the season at the track. Fifteen horses are named to start, including Delhi, which won the Brooklyn Handicap last year; Roseben, which is the idol of racegoers at the present time; Ram's Horn, which was soundly beaten by the Ben Strome gelding in the Sterling Stakes; First Mason and Colonial Girl, two horses of unquestioned class; Ormonde's Right and Merry Lark. Roseben was most talked of as the likely winner last night, and will probably go to the post a favorite, but he has a harder task before him to-day, and Ram's Horn, which is likely to show improvement, or one of the others may take his measure.

Fred Burlew sold Clare Russell to H. K. Knapp just before the last race yesterday, and she ran and won in the colors of the Oneck Stable, under which name Mr. Knapp races his horses. She won in a way to justify her purchase, and is likely to earn her keep during the season.

RACING AT LAKEWOOD.

The Hunt and Steeplechase Meet Provides Excellent Sport.

[By Telegraph to The Tribune.]

Lakewood, N. J., April 27.—Four bookmakers laid odds at the race meeting of the Lakewood Country Club to-day and did a rushing business. This unusual spectacle has not been witnessed in New Jersey since racing was abandoned in the state.

The programme was made up of two steeplechases and three races on the flat for ponies. The races were held on the golf links of the Country Club and there were entries from the stables of George J. Gould, W. Gould Brokaw, P. F. Collier, A. R. Hamilton and W. R. Grace. The sport aroused plenty of enthusiasm among the spectators. The golfing members of the club, however, gazed with rueful eyes at the manner in which the turf was cut up by the sharp footed ponies.

The steeplechase for hunters proved to be the feature of the racing. There was an exciting finish between W. R. Grace's Willie Price, ridden by Lynch, and W. M. Kerr's Diver, ridden by Mr. A. P. Devereaux. The distance was about two and a half miles and both horses ran together to the stretch, where Willie Price drew away and won driving by a length.

The officials were as follows: Starter, Frank M. Ware; judge, Harry V. Buck; stewards, S. S. Howland, H. L. Herbert, Dr. Charles L. Lindley, Harry Suydam and W. Ross Proctor. The summaries follow:

First race (for polo ponies; purse $125, money or plate; about one-quarter of a mile)—Joseph Howland Hunt's Whirlwind, 160 (Coltford), even, won; P. F. Collier's Princess, 160 (Fitzpatrick), 6 to 5, second; George J. Gould's Cut, 160 (Hayden), 5 to 1, third. Nellie Ryan also ran.

Second race (for galloways; purse $125, money or plate; about five-eighths of a mile)—Gould Brokaw's Stepaway, 160 (Mr. J. C. Cooley, jr.), 1 to 2, won; A. R. Hammond's Skirmisher, 160 (owner), 3 to 1, second; George J. Gould's Cotton, 160 (Hayden), 5 to 1, third. Virginia Francis and Moonlight Maid also ran.

Third race (The Pines open steeplechase; purse $150, money or plate; about two and one-half miles)—Bonnie Brook Stable's Iron Heart, b. g., 4, by Flambeau—Constant, 142 (Mr. A. P. Devereaux, even, won; C. H. Robbins's Lavator, 163 (Dehling), 1 to 2, second; Charles Pfizer's Bacchanal, 163 (McGaughey), 5 to 1, third. Pastime, Kersey and Hygeme also ran.

Fourth race (for polo ponies, 14.3 hands or under; purse $125, money or plate; about one-quarter of a mile)—P. F. Collier's Princess (Fitzpatrick), even, won; W. Gould Brokaw's Live Wire, 160 (J. C. Cooley, jr.), 3 to 5, second; George J. Gould's Hindoo Rose, 160 (Hayden), 3 to 1, third. Ruby, Peco's Johnny, Moonlight Maid and Whirlwind also ran.

Fifth race (the Lakewood Steeplechase for hunters; purse $250, money or plate; about two and one-half miles)—W. R. Grace's Willie Price, b. g., aged, by Newcastle—Carleton Maid, 160 (Lynch), 6 to 5, won; W. M. Kerr's Diver, 160 (A. P. Devereaux), even, second; C. H. Robbins's Micou, 160 (Dehling), 2 to 3, third. Silver Twist, R. B. Sack, Gypsie, H. L. and Chorister also ran.

HUNTER FALLS AND BREAKS BACK.

[By Telegraph to The Tribune.]

Hempstead, N. Y., April 27.—While schooling the hunter Toronto, a winner of many blue ribbons, over the estate of his owner, R. Livingston Beeckman, at Westbury, yesterday, his rider, William Collier, came a nasty cropper when the hunter took off too quickly and hit the top rail of the jump and rolled over on the other side with great force.

Mr. Collier was severely shaken up, but escaped serious injury. Toronto, however, broke his back, and later in the day was killed. He was valued at $3,000, and was one of the best cross-country horses that had been brought to Long Island in a number of years.

CLUBHOUSE AND GRAND STAND AT THE JAMAICA RACETRACK.
(Photograph by the Pictorial News Company.)

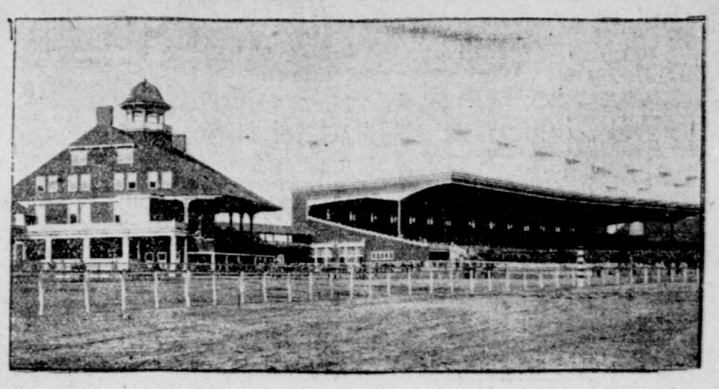

PROFESSIONAL LEAGUE BASEBALL.

NATIONAL LEAGUE.

The Giants Climb Higher by Beating the Phillies Again.

NATIONAL LEAGUE GAMES TO-DAY.

Philadelphia at New York.
Brooklyn at Boston.
St. Louis at Pittsburg.
Cincinnati at Chicago.

RESULTS OF GAMES YESTERDAY.

NATIONAL LEAGUE.

New York, 3; Philadelphia, 1.
Brooklyn, 10; Boston, 9.
St. Louis, 8; Pittsburg, 2.
Chicago, 7; Cincinnati, 6.

NATIONAL LEAGUE STANDING.

Clubs.	Won.	Lost.	P.c.	Clubs.	Won.	Lost.	P.c.
New York	10	3	.769	St. Louis	6	5	.545
Pittsburg	7	4	.636	Boston	6	7	.462
Chicago	8	6	.571	Cincinnati	5	11	.313
Philadelphia	7	6	.538	Brooklyn	3	10	.231

The Giants won their third consecutive game from Philadelphia at the Polo Grounds yesterday by a score of 3 to 1. It was a pitchers' battle from start to finish, with the odds slightly in favor of Wiltse. Lush's work was good enough to win almost any game. In the eighth inning, with the bases full, he struck out Strang and Dahlen, and made Arthur Devlin knock an easy infield out.

Batting honors went to Ward, the Phillies' third baseman, who rapped out a single, a double and a three-bagger. Donlin hit safely three times, but they were all singles. Doolin played a beautiful game for the Quakers at shortstop, making eight fast assists and three put outs without an error. "Kid" Gleason, the veteran second baseman, made three bad errors, two of which were responsible for runs.

Had Lush's support been as good as that of Wiltse the score would probably have been reversed. The first run was made in the first inning. Browne walked, Donlin struck out, McGann hit to Gleason, who fumbled, allowing Browne to score. In the fourth Bowerman walked, Wiltse singled, Browne sacrificed, and then Donlin came along with a timely single that scored Bowerman and Wiltse.

Philadelphia was not heard of until the eighth inning, when Thomas tripled and scored on Gleason's out to Strang. Ward also tripled, but was nipped at the plate by Wiltse's pretty assist of Magee's bounder. The score follows:

NEW-YORK.

	ab	r	lb	po	a	e
Browne, rf	2	1	0	0	0	0
Donlin, cf	4	0	3	1	0	0
McGann, 1b	4	0	0	14	1	0
Strang, lf	4	0	1	4	0	0
Dahlen, ss	4	0	0	1	5	0
Devlin, 3b	4	0	2	0	5	0
Gilbert, 2b	2	0	0	4	3	2
Bowerman, c	2	1	0	3	1	0
Wiltse, p	3	1	0	0	3	0
Totals	29	3	6	27	18	2

PHILADELPHIA.

	ab	r	lb	po	a	e
Thomas, cf	2	1	1	0	0	0
Gleason, 2b	3	0	0	2	3	3
Ward, 3b	4	0	4	2	1	0
Magee, lf	4	0	0	2	0	0
Titus, rf	4	0	0	0	0	0
Bransfield, 1b	4	0	1	10	1	2
Doolin, ss	4	0	0	3	7	0
Dooin, c	4	0	0	5	2	0
Lush, p	3	0	1	0	4	0
Totals	32	1	7	24	18	5

New York	1	0	0	0	2	0	0	0	x—3
Philadelphia	0	0	0	0	0	0	0	1	0—1

Two base hits—Strang, Ward. Three base hits—Ward, Thomas. Sacrifice hits—Browne, Thomas. Stolen bases—Donlin, Devlin. Double plays—Doolin, Gleason and Bransfield; Gilbert and McGann (2); Devlin, McGann and Dahlen. Left on bases—New York, 5; Philadelphia, 8. First base on balls—Off Lush, 3; off Wiltse, 2. First base on errors—New York, 3; Philadelphia, 2. Struck out—By Lush, 5; by Wiltse, 3. Wild pitch—Wiltse. Time—1:46. Umpires—Emslie and Conway.

THE SUPERBAS WIN ANOTHER GAME.

Pull Victory Over Boston Out of the Fire by Fast Batting Rally.

[By Telegraph to The Tribune.]

Boston, April 27.—In a whirlwind finish here to-day Brooklyn snatched victory out of apparent defeat and beat Boston by a score of 10 to 9. With the score 8 to 3 against them in the eighth inning, the Superbas batted out three runs, and followed this up with three more in the final inning. Consistent hitting at opportune times was responsible for the victory. The score follows:

BROOKLYN.

	ab	r	lb	po	a	e
Lumley, rf	5	2	1	0	0	0
Maloney, cf	6	1	4	4	0	1
Casey, 3b	4	0	2	2	3	0
Jordan, 1b	5	0	1	10	0	0
Batch, lf	4	2	2	2	0	1
Lewis, ss	4	2	3	2	0	0
Hummell, 2b	4	0	1	2	6	1
Bergen, c	5	1	1	6	2	0
Scanlon, p	4	2	2	0	0	0
McIntyre, p	0	0	0	0	1	0
*McCarthy	1	0	1	0	0	0
Totals	42	10	18	27	14	3

BOSTON.

	ab	r	lb	po	a	e
Bridwell, ss	5	1	2	2	7	0
Tenney, 1b	4	0	2	14	1	0
Dolan, rf	4	1	0	2	1	0
Howard, lf	5	0	1	1	0	0
Brain, 3b	5	1	1	1	2	0
Bates, cf	4	1	0	2	0	0
Strobel, 2b	3	2	1	3	4	0
O'Neil, c	4	1	1	2	0	0
Lindaman, p	2	2	0	0	2	0
Young, p	0	0	0	0	0	0
†Pfeffer	1	0	0	0	0	0
Totals	37	9	8	27	17	0

*Batted for Scanlon in the ninth inning. †Batted for Strobel in the ninth inning.

Brooklyn	0	1	0	0	3	0	0	3	3	—10
Boston	0	0	1	7	1	0	0	0	0	—9

Two base hits—Maloney (2), Lewis, Brain. Three base hit—Howard. Hits—Off Lindaman, 11 in eight and one-third innings; off Young, 1 in two-thirds inning; off Scanlon, 8 in eight innings. Sacrifice hits—Lewis, Hummel, Double plays—Strobel, Bridwell and Tenney. Stolen base—McCarthy. First base on balls—Off Lindaman, 4; off Scanlon, 6. Struck out—By Lindaman, 2; by Scanlon, 4. Passed ball—O'Neil. Wild pitch—Young. Time—2 hours. Umpire—O'Day.

CHICAGO, 7; CINCINNATI, 6.

At Chicago—										R.	H.	E.
Chicago	0	0	0	2	0	1	0	2	0	0	1	1—7	15	1
Cincinnati	1	0	0	0	0	1	0	3	0	0	1	0—6	16	2

Batteries: Chicago—Wicker, Reulbach and Beebe; Cincinnati—Harper and Livingstone. Umpires—Klem and Carpenter.

ST. LOUIS, 8; PITTSBURG, 2.

At Pittsburg—										R.	H.	E.
St. Louis	0	0	1	0	2	1	4	0	0	8	9	0
Pittsburg	0	0	0	2	0	0	0	0	0	2	8	5

Batteries: St. Louis—Taylor and Grady; Pittsburg—Lynch, Karger and Peitz. Umpire—Johnstone.

EASTERN LEAGUE.

RESULTS OF GAMES YESTERDAY.

Jersey City, 9; Montreal, 0 (forfeited).
Newark, 1; Toronto, 0.
Providence, 5; Rochester, 2.
Baltimore, 5; Buffalo, 3.

EASTERN LEAGUE STANDING.

Clubs.	Won.	Lost.	P.c.	Clubs.	Won.	Lost.	P.c.
Providence	2	0	1.000	Jersey City	1	1	.500
Montreal	1	1	.500	Newark	1	1	.500
Toronto	1	1	.500	Baltimore	1	1	.500
Buffalo	1	1	.500	Rochester	0	2	.000

JAMAICA ENTRIES TO-DAY.

FIRST RACE—Selling; for three-year-olds and upward; $800 added. Six furlongs.

Name.	Wt.	Name.	Wt.
Aeronaut	111	Transmute	100
Escutcheon	111	*Sue Smith	100
*Monacodor	110	Curly Jim	97
Nattie Bumppo	103	*Listless	84

SECOND RACE—Selling; for two-year-olds; $700 added. Five furlongs.

*Merrill	108	*Moonvine	97
*Al Powell	107	*Blue Dale	97
Flowaway	103	Clements	97
*Gulliver	102	*My Son	97
*Big Hand	102	*Chamblet	97
Creole Girl	101	Irene A	90
Isidor Hirsch	100		

THIRD RACE—Handicap; for three-year-olds and upward; $800 added. Five and a half furlongs.

Lady Amelia	132	Halifax	100
Bad News	120	Molly Donohue	97
Aeronaut	113	Sterling	94
Toscan	111	Alencon	94
Consideration	105	Optician	92
Battleaxe	100	Cousin Kate	88

FOURTH RACE—THE EXCELSIOR HANDICAP of $10,000; for three-year-olds and upward. One and a sixteenth miles.

Delhi	124	Red Knight	107
Roseben	120	Merry Lark	106
Ram's Horn	117	Race King	98
First Mason	115	Goldsmith	97
Phil Finch	115	Master of Craft	97
Colonial Girl	114	Batts	92
Ormonde's Right	111	Hermitage	90
Eugenia Burch	110		

FIFTH RACE—Selling; for mares and geldings three years old and upward; $700 added. One mile and seventy yards.

Lord Badge	111	Janeta	105
Aurumaster	111	*Leila	104
Gallant	111	Nattie Bumppo	102
Varieties	107	*Mary Morris	85

SIXTH RACE—For maiden two-year-olds; $700 added. Five furlongs.

Merill	112	Treasure Seeker	110
Howell	112	Isidor Hirsch	109
Royal Ben	112	Umbrella	109
Gray Day	112	Turbulence	109
Diebold	112		

*Apprentice allowance.

Horses and Carriages.

HORSES pastured and boarded; fine pasture, large box-stalls; best of care; rates on application. CEDAR FOREST STOCK FARM, R. F. D. No. 1, Paterson, N. J.

MORE OLYMPIC HONORS.

HAHN WINS THE DASH.

Other Yankee Athletes Perform Well at the Big Games.

Athens, Greece, April 27.—The American athletes more than held their own at the Olympic games to-day, and two more firsts were added to the score. In the final heat of the 100-metre race Archie Hahn, of the Milwaukee Athletic Club, was first, with Fay R. Moulton, of the Kansas City Athletic Club, second, and Barker, of Australia, third. The time was 11⅕ seconds.

In the running broad jump Meyer Prinstein, of the Irish-American Athletic Club, New York, was first. He cleared 7 metres 20 centimetres; P. O'Connor, of England, was second, jumping 7 metres .02½ centimetres.

Four Yankee athletes won their heats in the 400-metre race, while J. D. Lightbody, of Chicago University, won his heat in the 1,500-metre race. Bonhag and Cohen qualified.

The continued success of the American athletes is causing some ill feeling among the Greeks, although on the whole an excellent temper has been displayed by the competitors and spectators. A few of the latter, however, have not been able to conceal their feelings, and some hisses were heard to-day. James E. Sullivan, manager of the American team, made light of the matter in speaking of it to-night, and said there was nothing at which to take umbrage. He said he was quite satisfied with the cordiality exhibited.

The expectation that the aquatic events would be concluded was not realized owing to a wind springing up at noon, which made the sea choppy, so that many of the events had to be postponed. At the Stadium the interest was well maintained, but the attendance, though large, was less than on previous days.

The preliminary heats for the 400-metre race resulted as follows: First heat, won by Harry L. Hillman, jr., New York Athletic Club; W. D. Anderson, England, second. Second heat, won by P. H. Pilgrim, New York Athletic Club; Duncker, Germany, second. Third heat, won by Nigel. Barker, Australia; J. D. Lightbody, Chicago University, second. Fourth heat, won by Lieutenant W. Halswelle, England; Lawson Robertson, Irish-American Athletic Club, New York, second. Fifth heat, won by Charles J. Bacon, Irish-American Athletic Club, New York; G. A. Queyvouze, New Orleans Young Men's Christian Association, second. Sixth heat, won by Fay R. Moulton, Kansas City Athletic Association; John Runge, Germany, second.

The first heat of the 1,500-metre race was won by James D. Lightbody, of Chicago University. His time was 4 minutes 19 2-5 seconds. Hellestrom, Sweden, was second; James P. Sullivan, Irish-American Athletic Club, New York, third, and Wheatley, Australia, fourth. Nine men started. In the second heat of this race J. McCough, England, was first, in 4 minutes 18 4-5 seconds. R. P. Crabbe, England, was second; George N. Bonhag, Irish-American Athletic Association, New York, third, and Harvey W. Cohn, Irish-American Athletic Club, New York, fourth. Eleven men ran.

In throwing the stone Giorgantas, Greece, was first, with a throw of 19 metres 92½ centimetres. The best Martin J. Sheridan, of the Irish-American Athletic Club, New York, could do was to get second, with a throw of 19 metres 3½ centimetres. Doriza, Greece, was third.

In the 400-metre swimming race Scheff, Austria, was first; H. Taylor, England, was second, and J. A. Jarvis, England, third. The victory of the young Austrian, who is only sixteen years old, was enthusiastically received by the spectators. He swam in fine style and passed the winning post a yard ahead of Taylor in 6 minutes 23 4-5 seconds. Italian crews won both the 1,000-metre and the 1,600-metre pair oar gig races, and a Frenchman won the single sculls.

While practising jumping to-day Martin J. Sheridan, of the Irish-American Athletic Club, tore his right leg with his spikes. The injury is not serious, but he is getting every attention. He is down for the hop, skip and jump to-morrow.

Hugo Friend, Chicago Athletic Association, was third, with 6 metres, 84½ centimetres. Prinstein hurt his foot slightly. In the single handed weight lifting Steinbach, Austria, won with 76.55 kilograms.

M. J. Sheridan, of the Irish-American Athletic Club, won in throwing the weight, with a throw of 13 metres, 32½ centimetres. David, Hungarian, was second, with 11 metres 83 centimetres. Lemming, Swede, was third, 11 metres 25 centimetres.

The following qualified in the semi-finals of the 400-metres race for the final heat to-morrow: H. L. Hillman, jr., New York Athletic Club, 54 4-5 seconds; P. H. Pilgrim, New York Athletic Club, 55 1-5 seconds; Barker, Australia, 53 seconds; Lieutenant W. Halswelle, England 54 seconds; C. J. Baoon, Irish-American Athletic Club, 56 1-5 seconds; F. R. Moulton, Kansas City Athletic Association, 54 4-5 seconds. Barker, of Australia, is the favorite.

WARD BEGINS PRACTICE.

Plays Fast Lawn Tennis in His First Game of the Season.

Holcombe Ward, a member of the American lawn tennis team that will go abroad in quest of the Dwight F. Davis Cup, began practice in this city yesterday. He played on the courts of the New York Lawn Tennis Club and defeated T. Roosevelt Pell in three straight sets and then won and lost a set playing with Wylie C. Grant, the indoor champion. Ward played in good form, considering that it was his first game of the season.

Ward said that Beals C. Wright, the champion, had been practising in Boston against Malcolm D. Whitman. Wright and Raymond D. Little, of the American team, will go to Philadelphia to-day to begin their schedule of preparatory matches. Ward will go over Monday, and Kreigh Collins, the Western champion, will arrive later in the week.

"PENN" RELAY GAMES TO-DAY.

[By Telegraph to The Tribune.]

Philadelphia, April 27.—More than twelve hundred athletes, ranging from the slender armed hopeful of the grammar school to the pick and pride of every big college east of the Mississippi, will gather on the oval of Franklin Field to-day to run in the University of Pennsylvania relay carnival. This will be the twelfth renewal of the games.

This year there will be two hundred relay teams entered. This means four runners and a substitute to each team, and consequently an entry list of one thousand athletes for these races alone. But in addition there is a full list of entries below the relay distances, and in the two dashes, the hurdles, the jumps, the pole vault and the weight contests there are more than two hundred entries. The probabilities are for clear, bright weather.

ON COLLEGE DIAMONDS.

Wesleyan Defeats New York University in a Fast Game.

Wesleyan defeated New York University at Ohio Field yesterday by a score of 7 to 6, in a fast game. Although the home players made many errors, they made up for them in part by two snappy double plays. Cunningham pulled himself out of a hole in the sixth inning, when, with two men on base, he scooped up Tietjen's low fly and doubled Mowen at second.

Wesleyan played a strong game in the field, and also batted well. The team scored four runs in the first inning, and earned a lead which stood them in good stead later in the game. The score follows:

WESLEYAN.

	ab	r	lb	po	a	e
Hancock, rf	3	2	0	0	0	1
Haley, 2b	4	2	0	3	2	0
C'n'm, p&ss	3	0	0	3	7	0
Monroe, lf	4	1	2	1	0	0
Burke, ss&p	4	1	1	2	1	0
Day, c	2	1	1	4	3	0
Smith, 1b	4	0	1	13	1	0
Bristol, 3b	4	0	1	0	1	1
Campaign, cf	3	0	2	1	0	0
Totals	31	7	8	27	15	2

NEW YORK UNIVERSITY.

	ab	r	lb	po	a	e
Wessels, ss	5	0	0	0	3	0
Manowitch, cf	4	1	0	0	1	0
Mowen, 1b	5	0	2	9	3	0
Lilles, rf	3	3	2	0	0	1
Tietjen, c	2	1	0	6	3	2
Ferdon, 2b	4	1	2	7	4	3
Wilson, 3b	4	0	2	4	1	1
O'Brien, lf	4	0	1	1	0	0
Van H'ten, lf	1	0	0	0	0	0
Lowther, p	3	0	1	0	2	1
Wilson, p	0	0	0	0	0	0
Totals	39	6	9	27	17	8

Wesleyan	4	0	0	0	1	1	1	0	0—7
New York University	0	1	1	0	0	1	0	3	0—6

Three base hit—Ferdon. Two base hits—Wilson (2). Day, Smith. Sacrifice hits—Haley, Tietjen. Struck out—By Cunningham, 3; by Burke, 1; by Lowther, 2; by Wilson, 1. Bases on balls—Off Cunningham, 1; off Burke, 2; off Wilson, 2; off Lowther, 2. Hit by pitcher—Lowther, 2. Double plays—Cunningham and Haley; Wessels, Ferdon and Mowen; Ferdon, Mowen and Tietjen. Umpire—J. O'Neill.

RESULTS OF OTHER COLLEGE GAMES.

At Medford, Mass.—Tufts, 13; Dartmouth, 2.

At Charlottesville, Va.—University of Virginia, 7; University of Georgia, 1.

At Washington—Agricultural and Mechanical College, 5; Georgetown, 3.

At South Orange, N. J.—Niagara University, 9; Seton Hall, 7.

At Geneva, N. Y.—Hobart College, 7; St. Lawrence University, 6.

At Annapolis—Bucknell University, 3; St. John's College, 5.

AMERICAN LEAGUE.

The Highlanders Lose Their Third Straight to Washington.

AMERICAN LEAGUE GAMES TO-DAY.

New York at Washington.
Boston at Philadelphia.
Chicago at St. Louis.
Cleveland at Detroit.

RESULTS OF GAMES YESTERDAY.

AMERICAN LEAGUE.

Washington, 5; New York, 2.
Philadelphia, 3; Boston, 0.
St. Louis, 10; Chicago, 5.
Cleveland, 7; Detroit, 4.

AMERICAN LEAGUE STANDING.

Clubs.	Won.	Lost.	P.c.	Clubs.	Won.	Lost.	P.c.
Philadelphia	7	4	.636	St. Louis	5	5	.500
Washington	7	4	.636	Cleveland	4	4	.500
Chicago	5	5	.500	New York	4	7	.364
Detroit	5	5	.500	Boston	4	7	.364

[By Telegraph to The Tribune.]

Washington, April 27.—The Highlanders lost their third straight game to Washington to-day, by a score of 5 to 2, and are still tied for last place in the league race. Many brilliant plays were made by both sides, and clever catches by Anderson and Keeler were features.

The Highlanders got only six hits off Hughes, who pitched a masterly game and got perfect support. Orth, who was in the box for the visitors, kept the hits well scattered, but his support was poor in the seventh inning, and three runs practically settled the game.

In this inning Jones popped up a high infield fly, which fell safe, because neither Chase nor Orth saw it. Elberfeld fumbled Heydon's grounder, and Jones got to third before Dougherty recovered the ball. Hughes singled, scoring Jones. Heydon took a long lead off second, but Kleinow made a wild throw to centre field, and both runners advanced a base. Nill singled to left, scoring Heydon and Hughes. The score follows:

WASHINGTON.

	ab	r	lb	po	a	e
Nill, ss	3	0	2	2	3	0
Schaller, 2b	4	0	0	2	4	0
Hickman, rf	4	0	0	1	0	0
Cross, 3b	4	1	2	2	1	0
Anderson, lf	4	1	2	3	0	0
Stahl, 1b	3	0	1	11	2	0
Jones, cf	4	1	1	4	0	0
Heydon, c	4	1	0	2	1	0
Hughes, p	3	1	1	0	2	0
Totals	33	5	9	27	13	0

NEW YORK.

	ab	r	lb	po	a	e
Dougherty, lf	4	0	1	2	0	0
Keeler, rf	4	1	3	2	0	0
Williams, 2b	4	0	1	1	2	0
Laporte, 3b	4	0	1	1	2	0
Conroy, cf	4	0	0	3	0	0
Chase, 1b	4	0	0	8	0	0
Elberfeld, ss	1	1	0	1	4	1
Kleinow, c	2	0	0	5	0	1
Orth, p	3	0	0	1	1	0
Totals	30	2	6	24	9	2

Washington	0	1	0	0	0	0	3	1	x—5
New York	1	0	0	0	1	0	0	0	0—2

Earned runs—Washington, 2; New York, 1. Two base hits—Keeler, Laporte, Dougherty, Anderson. Sacrifice hit—Kleinow. Stolen bases—Nill, Anderson, Stahl. Double plays—Nill, Stahl and Cross; Williams, Elberfeld and Chase. Left on bases—Washington, 5; New York, 4. First base on balls—Off Hughes, 2; off Orth, 2. First base on errors—Washington, 1. Struck out—By Hughes, 1; by Orth, 4. Time—1:45. Umpire—Sheridan.

ST. LOUIS, 10; CHICAGO, 5.

At St. Louis—										R.	H.	E.
St. Louis	0	0	3	0	1	5	0	1	x	10	9	1
Chicago	0	5	0	0	0	0	0	0	0	5	7	2

Batteries: St. Louis—Glade, E. Smith and Rickey; Chicago—Patterson, F. Smith and Sullivan. Umpires—Connor and Connolly.

CLEVELAND, 7; DETROIT, 4.

| At Detroit— |