TURF IDOL SHATTERED

ROSEBEN MEETS DEFEAT.

Merry Lark Wins Excelsior Handicap Before Monster Crowd.

Another turf idol was shattered at the Jamaica racetrack yesterday. Roseben, D. C. Johnson's great weight-carrying sprinter, was soundly and decisively beaten in the fourth renewal of the Excelsior Handicap. No reasonable excuses could be made for the big horse, which, after his victories in the Carter Handicap and Sterling Stakes at Aqueduct, had been placed on such a high pedestal by the average racegoer. He simply could not go the distance under pressure, and, when most was required and the strife grew hottest, gave up the battle. His warmest admirers, including his owner, had nothing to say beyond the fact that he did not run his race, or that it was the turns which counted against the big horse. Be that as it may, he was beaten, and those who accepted the short price which was offered in the ring looked on in dumb dismay, and almost forgot to cheer the winner in accustomed fashion.

Merry Lark, running in the name and colors of the Newcastle Stable, won rather cleverly from Ormonde's Right and Eugenia Burch. It was Merry Lark's first appearance of the season, and with only 106 pounds up and trained to the hour by Tom Welsh he followed the pace closely under Miller's clever handling, and came away in the stretch to a well earned and decisive if not a popular victory.

A monster crowd went down to see the race decided, looking forward to another meeting between Roseben and Ram's Horn, and to get out in the open air under conditions that were well-nigh perfect. The clubhouse was crowded, the grandstand and lawn were comfortably filled and the field looked as if it would not hold a hundred persons more. The attendance was estimated at 18,000 persons, and it looked even bigger.

GORGEOUS DAY FOR AN OUTING.

The day was like one of June's best, with none of the characteristics of erratic April. The sun shone clear and bright from a cloudless sky, and was almost too generous with its heat for this season of the year. A cool, invigorating breeze off Jamaica Bay tempered the rays of the sun, however, and made the flags flap merrily along the ridgepole of the big stand. The Metropolitan Jockey Club, under these auspicious conditions, entertained the biggest crowd in its history. It was a wise move to advance the big handicap one day, as it made it possible for many to see the race who otherwise would have had to be content with reading about it. The race was well worth seeing, even though the great Roseben was defeated.

The Excelsior Handicap, with the value of $10,000, was at one mile and a sixteenth, and was run as the fourth race. Ten horses went to the post, as James R. Keene's Delhi, Captain Williams's Ram's Horn and Phil Finch and P. S. P. Randolph's Red Knight and Master of Craft were scratched. The withdrawal of Delhi and Ram's Horn robbed the race of much interest. Ram's Horn was suffering with what appears to be an attack of catarrhal fever, while Delhi was also said to be ailing.

ROSEBEN A HOT FAVORITE.

With Ram's Horn out, Roseben was played almost to the exclusion of every other horse in the race. He was heavily backed from 7 to 10 to 2 to 5, and thousands of dollars were wagered on his chances. Ormonde's Right, at 8 to 1, was the second choice, while Merry Lark and Race King had a following at 10 to 1 each. The start was right in front of the stand, and was a good one. The lightly weighted Hermitage and Roseben, the top weight, rushed right to the front, and, opening up a gap of three or four lengths on the field, raced head and head around the paddock turn and up the backstretch. Miller got Merry Lark off in a good position, and, placing him in third place, headed the others, which were strung out behind.

Rounding the far turn, Roseben, which had succeeded in racing Hermitage into submission, drew away and led his field by two lengths with Lyne crouched up on his neck. He was apparently running well within himself, and the cry went up, "Roseben will gallop home." But the hardest part of the struggle was to come. Merry Lark had moved into second place and was right at the heels of the flying leader, while Ormonde's Right and Colonial Girl were both within striking distance. As they turned for home Miller called on Merry Lark, and in a dozen strides he was racing head and head with Roseben, to the consternation of those who had pinned their faith on the big sprinter.

WHERE MERRY LARK TOOK ISSUE.

Then the real battle began and Roseben faltered. Lyne sat down and tried his best to make the Ben Strome gelding respond to one more effort, but to no avail. Then and there Roseben gave up the fight, while the field swept on, fairly burying him in the ruck. Through the last furlong it was easy for Merry Lark. The Jim Gore colt came rushing down to the judges and passed the winning post a scant two lengths before Ormonde's Right, which finished strong, while pressing him hard at the end was the despised Eugenia Burch, the extreme outsider in the betting, which after being last most of the way closed with a wonderful burst of speed through the stretch and took third money. Then came Colonial Girl and then Roseben, beaten some three lengths by Eugenia Burch, which only last Wednesday he had disposed of by a full sixteenth of a mile. The others straggled in.

Lady Amelia, another odds-on favorite, was beaten in the handicap (third on the card) by Alec Shields's Halifax, a well furnished colt, by Handsel. Lady Amelia, which is hardly larger than an overgrown two-year-old, could not concede thirty-two pounds actual weight to the three-year-old, and had to be content with second money. Halifax fairly tiptoed his field and won in a common gallop. He gives promise of developing into a good colt, as his manner of winning was convincing.

Three favorites won, Blue Dale, Mary Morris and Sewell, while Escutcheon took the measure of Aeronaut, the odds-on choice for the first race. The racing from end to end was spirited, and the crowd went home well content with its day's outing.

OWNER EXCUSES ROSEBEN

Did Not Run His Race, He Said—Garner's Jockey Honors.

D. C. Johnson made one of his big wagers on his horse Roseben to win the Excelsior Handicap yesterday. He watched the race from one of the boxes in the grandstand, and showed every sign of keen disappointment when the horse failed to respond in the stretch. He took the defeat in a quiet way, however, and all he would say was that the horse did not run his race, and that it did not alter his determination to point him for the Metropolitan, Brooklyn and Suburban handicaps, for which he is entered and for which he has been heavily backed in the future books. Lyne, who rode Roseben, said that he appeared to be running easily on the far turn, but began to hang just before the turn for home.

The illness of Ram's Horn is a bitter disappointment to his owner, Captain Williams. It will be necessary to throw him out of training for the time being, and it may be two months before he is ready to race again. Ram's Horn was probably ailing on the day that Roseben beat him in the Sterling Stakes, which may have accounted for his indifferent showing on that occasion.

Little Garner earned the jockey honors yesterday, riding three winners, Blue Dale, Halifax and Mary Morris. Radtke had three mounts, but a second on Flowaway was the best he could do. Sewell rode his namesake to victory in the last race and worked like a Trojan to earn the brackets.

Shaw, the jockey, is ill in bed at his home, which accounted for his not having the mounts on Alec Shields's horses yesterday.

Gulliver, a starter in the second race, fell while rounding the turn, but Perrine, his jockey, escaped injury and was quickly on his feet. The horse lay where he fell for five or six minutes, but was finally got on his feet and led off the track.

SCENE AT THE JAMAICA RACETRACK YESTERDAY, SHOWING SIZE OF THE CROWD.

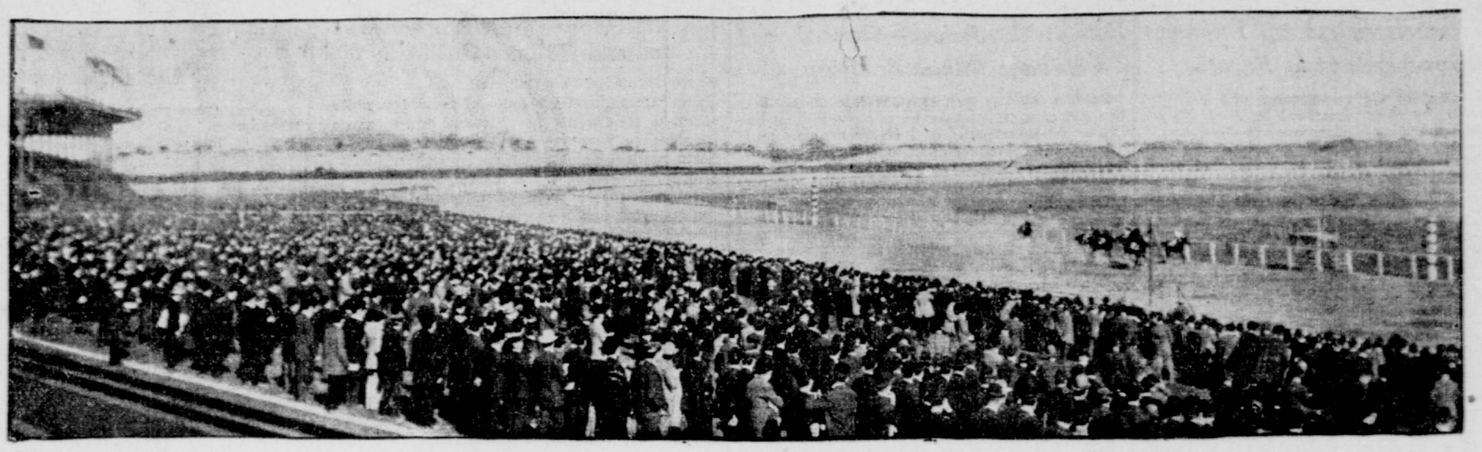

MARY MORRIS CATCHING AND PASSING VARIETIES AT LAST SIXTEENTH POLE.
(Photograph by Penfield.)

PROFESSIONAL LEAGUE BASEBALL.

NATIONAL LEAGUE.

The Giants Win Their Fourth Straight Game from Philadelphia.

NATIONAL LEAGUE GAMES TO-DAY.

Philadelphia at Brooklyn.
Pittsburg at Cincinnati.
Chicago at St. Louis.

RESULTS OF GAMES YESTERDAY.

NATIONAL LEAGUE.

New York, 7; Philadelphia, 2.
Boston, 4; Brooklyn, 0.
Pittsburg, 10; St. Louis, 0.
Chicago, 1; Cincinnati, 0.

NATIONAL LEAGUE STANDING.

Clubs.	Won.	Lost.	P.c.	Clubs.	Won.	Lost.	P.c.
New York	11	3	.786	St. Louis	6	6	.500
Pittsburg	8	4	.667	Boston	6	8	.429
Chicago	9	6	.600	Cincinnati	5	12	.294
Philadelphia	7	7	.500	Brooklyn	3	11	.214

A big and enthusiastic crowd saw New York defeat Philadelphia at the Polo Grounds yesterday by a score of 7 to 2, and thereby win all four games of the series with Hugh Duffy's Quakers. McGinnity's control and good stickwork by the champions won the game. But for lightning fielding by the Phillies in the first three innings the score would have been much larger.

"Kid" Nichols, who did the pitching for Philadelphia, passed eight men, and was hit safely twelve times, including a triple and three doubles. "Iron Man" McGinnity was in fine form. Only three safe hits were made off his delivery, and he gave only one base on balls. Gleason, the generally reliable Quaker second baseman, had another off day. His fumble in the fifth inning allowed Bresnahan to score New York's first run.

Philadelphia broke the ice in the fourth inning, when Browne muffed McGee's fly, allowing the runner to get to second. Titus was safe on Gilbert's error, McGee taking third base. The latter crossed the plate on Doolin's out, Devlin to McGann. Philadelphia added another in the fifth, on a double by Thomas, followed by Ward's single.

Bresnahan scored the champions' first run in the fifth inning on a fumble by Gleason. Titus made a beautiful running catch of Donlin's short fly in this inning. The champions took the lead in the sixth inning, when good stick work by Devlin, Gilbert and Browne brought in two runs. They increased their lead in the next two innings, scoring two runs in each by consecutive hitting.

Roger Bresnahan took his place behind the bat yesterday after his three days' suspension. The score follows:

NEW YORK.

	ab	r	lb	po	a	e
Bresnahan, c	1	2	1	1	1	0
Browne, rf	5	0	1	1	1	1
Donlin, cf	5	1	2	3	0	0
McGann, 1b	3	0	1	12	0	0
Strang, lf	3	1	1	4	0	0
Dahlen, ss	5	0	0	1	3	0
Devlin, 3b	4	1	3	3	4	0
Gilbert, 2b	4	1	2	2	3	1
McGinnity, p	2	1	0	0	3	0
Totals	32	7	11	27	15	2

PHILADELPHIA.

	ab	r	lb	po	a	e
Thomas, cf	2	1	1	0	0	0
Ward, 3b	4	0	1	2	2	0
McGee, lf	4	1	1	1	0	0
Titus, rf	2	0	0	2	2	1
Bransfield, 1b	4	0	0	2	0	0
Doolin, ss	4	0	0	3	8	1
Gleason, 2b	4	0	0	3	2	2
Doolin, c	4	0	0	4	0	0
Nichols, p	3	0	0	0	0	0
Totals	31	2	3	24	14	4

New York	0	0	0	0	1	2	2	2	x—7
Philadelphia	0	0	0	1	1	0	0	0	0—2

Two base hits—Gilbert, Doolin, Thomas. Three base hit—Devlin. Sacrifice hits—McGinnity, Titus (2). Stolen bases—Browne, McGann. Double plays—Bransfield (unassisted); Gleason, Doolin and Bransfield; Doolin and Gleason. Left on bases—New York, 11; Philadelphia, 6. First base on balls—Off McGinnity, 4; off Nichols, 8. First base on errors—New York, 3; Philadelphia, 2. Hit by pitched ball—By Nichols, 1. Struck out—By McGinnity, 1. Passed ball—Dooin. Time—1:45. Umpires—Emslie and Conway.

BROOKLYN SHUT OUT BY BOSTON.

The Superbas Helpless Before Cy Young's Masterly Work in the Box.

[By Telegraph to The Tribune.]

Boston, April 28.—The Superbas were helpless before Cy Young's delivery to-day, and Boston won a snappy game by a score of 4 to 0. Young struck out ten men and allowed only one hit.

McIntyre was unsteady, and after the home players had made four runs Eason was substituted. He pitched good ball. The score follows:

BOSTON.

	ab	r	lb	po	a	e
Bridwell, ss	4	0	0	3	3	0
Tenney, 1b	4	0	0	8	0	0
Donlan, rf	3	0	1	1	0	0
Howard, lf	4	1	1	0	0	0
Brain, 3b	3	1	1	0	0	0
Bates, cf	3	1	3	4	0	0
Strobel, 2b	2	1	1	0	4	0
Needham, c	2	0	0	12	1	0
Young, p	3	0	1	1	0	0
Totals	28	4	8	27	8	0

BROOKLYN.

	ab	r	lb	po	a	e
Lumley, rf	2	0	0	3	0	0
Maloney, cf	4	0	0	2	0	0
Casey, 3b	4	0	0	1	1	0
Jordan, 1b	4	0	0	8	1	1
Batch, lf	4	0	1	2	0	0
Lewis, ss	3	0	0	2	1	0
Hummel, 2b	3	0	0	1	5	0
Gergen, c	3	0	1	4	2	0
McIntyre, p	1	0	0	1	1	0
Eason, p	1	0	0	0	3	0
Totals	27	0	1	24	14	1

Boston	0	1	0	3	0	0	0	0	x—4
Brooklyn	0	0	0	0	0	0	0	0	0—0

Sacrifice hits—Brain, Strobel. Two base hits—Donlan, Brain, Young, Bates. Stolen base—Needham. Hits—Off McIntyre, 6 in four innings; off Eason, 2 in four innings. Bases on balls—Off Young, 5; off McIntyre, 1; off Eason, 2. Hit by pitched ball—Needham, by McIntyre. Struck out—By Young, 10; by McIntyre, 1; by Eason, 2. Passed ball—Needham. Wild pitch—McIntyre. Time—1:40. Umpire—O'Day.

PITTSBURG, 10; ST. LOUIS, 0.

At Pittsburg:

									R.	H.	E.
Pittsburg	0	1	5	2	0	2	0	0	x—10	13	2
St. Louis	0	0	0	0	0	0	0	0	0—0	5	0

Batteries: Pittsburg—Leifield and Peitz; St. Louis—Hoelskoetter, Brown and Grady and Holmes. Umpire, Johnstone.

CHICAGO, 1; CINCINNATI, 0.

At Chicago:

									R.	H.	E.
Chicago	0	0	0	0	0	0	0	1	1—1	6	1
Cincinnati	0	0	0	0	0	0	0	0	0—0	4	1

Batteries: Chicago—Brown and Kling; Cincinnati—Weimer and Phelps. Umpires—Klein and Carpenter.

AMERICAN LEAGUE.

The Highlanders Hit the Ball Hard, and Defeat Washington.

AMERICAN LEAGUE GAMES TO-DAY.

Detroit at Chicago.
Cleveland at St. Louis.

RESULTS OF GAMES YESTERDAY.

AMERICAN LEAGUE.

New York, 5; Washington, 1.
Boston, 7; Philadelphia, 6.
Cleveland, 14; Detroit, 7.
Chicago, 5; St. Louis, 4.

AMERICAN LEAGUE STANDING.

Clubs.	Won.	Lost.	P.c.	Clubs.	Won.	Lost.	P.c.
Philadelphia	7	5	.583	Detroit	5	6	.455
Washington	7	5	.583	St. Louis	5	6	.455
Cleveland	5	4	.556	New York	5	7	.417
Chicago	6	5	.545	Boston	5	7	.417

[By Telegraph to The Tribune.]

Washington, April 28.—The Highlanders won the final game of the series with Washington here to-day by a score of 5 to 1. Clarkson pitched for the visitors, and had the home players at his mercy, with the exception of the first inning, when on two singles, combined with Williams's muff, the Senators got their only run.

Wolf pitched the first three innings for Washington and was hit freely. Smith, who took his place, was also in poor form. Both sides fielded brilliantly, in spite of the fact that the Highlanders made two errors. A double play, in which Neill, Schalfly and Stahl figured was a feature of the game.

The Highlanders took the lead in the second inning, when Chase drove the ball into the crowd for two bases and scored on a single by Elberfeld. A wild throw and Kleinow's single got Elberfeld across the plate. In the sixth inning another bunching of hits brought in two more runs. Laporte started the runmaking with a single and Chase followed with a triple, on which Laporte scored. On the throw in of Elberfeld's long fly Chase tallied. Two singles and a sacrifice gave the Highlanders another run in the seventh inning. The score follows:

NEW YORK.

	ab	r	lb	po	a	e
Hahn, lf	4	0	1	3	0	0
Keeler, rf	4	0	2	0	0	0
Williams, 2b	2	0	0	2	4	1
Laporte, 3b	4	1	1	2	0	0
Chase, 1b	4	2	2	8	1	0
Elberfeld, ss	4	1	1	4	4	1
Conroy, cf	3	0	1	1	0	0
Kleinow, c	3	1	1	7	1	0
Clarkson, p	4	0	2	0	3	0
Totals	32	5	11	27	13	2

WASHINGTON.

	ab	r	lb	po	a	e
Nill, ss	4	0	0	3	6	0
Schalfly, 2b	3	0	0	6	4	0
Hickman, rf	4	1	2	1	0	0
Cross, 3b	4	0	2	0	1	0
Anderson, lf	4	0	1	2	0	0
Stahl, 1b	4	0	0	7	1	0
Jones, cf	4	0	0	2	0	0
Heydon, c	2	0	0	6	0	0
Wolfe, p	0	0	0	0	0	0
Smith, p	1	0	0	0	0	0
Sudhoff, p	1	0	0	0	0	0
*Stanley	1	0	0	0	0	0
Totals	32	1	5	27	14	0

*Batted for Wolfe in third inning.

New York	0	2	0	0	0	2	1	0	0—5
Washington	1	0	0	0	0	0	0	0	0—1

Earned runs—New York, 4. Two base hit—Chase. Three base hit—Chase. Hits—Off Wolfe, 4 in two innings; off Smith, 4 in four innings; off Sudhoff, 3 in three innings. Sacrifice hit—Conroy. Stolen bases—Cross, Hahn. Double plays—Nill, Schalfly and Stahl (2); Elberfeld, Williams and Chase. Left on bases—Washington, 5; New York, 6. First base on balls—Off Smith, 2; off Sudhoff, 2; off Clarkson, 2. First base on errors—Washington, 2. Struck out—By Wolfe, 1; by Smith, 2, by Sudhoff, 1; by Clarkson, 6. Time—1:40. Umpire—Sheridan.

CLEVELAND, 14; DETROIT, 7.

At Detroit:

									R.	H.	E.
Cleveland	0	0	2	3	0	0	1	0	8—14	15	2
Detroit	2	0	0	0	5	0	0	0	0—7	12	4

Batteries: Cleveland—Rhoades and Bemis; Detroit—Payne, Wiggs, Enbanks and Payne. Umpire, O'Loughlin.

CHICAGO, 5; ST. LOUIS, 4.

At St. Louis:

									R.	H.	E.
Chicago	0	0	0	0	3	0	0	2	0—5	10	1
St. Louis	1	0	0	2	1	0	0	0	0—4	8	3

Batteries: Chicago—Owens and Sullivan; St. Louis—Powell and Rickey. Umpires, Connor and Connolly.

BOSTON, 7; PHILADELPHIA, 6.

At Philadelphia:

									R.	H.	E.
Boston	0	0	0	0	0	3	0	1	3—7	10	1
Philadelphia	0	0	0	3	0	1	2	0	0—6	7	1

Batteries: Boston—Dineen and Graham; Philadelphia—Waddell and Schreck. Umpire, Evans.

EASTERN LEAGUE.

RESULTS OF GAMES YESTERDAY.

Montreal, 7; Jersey City, 5.
Toronto, 3; Newark, 0.
Rochester, 9; Providence, 0.
Buffalo, 9; Baltimore, 8.

EASTERN LEAGUE STANDING.

Clubs.	Won.	Lost.	P.c.	Clubs.	Won.	Lost.	P.c.
Providence	2	1	.667	Jersey City	1	2	.333
Montreal	2	1	.667	Newark	1	2	.333
Toronto	2	1	.667	Baltimore	1	2	.333
Buffalo	2	1	.667	Rochester	1	2	.333

JAY GOULD TO GIVE EXHIBITION.

London, April 28.—In connection with the amateur lawn tennis championship, commencing here on April 30, Jay Gould, of Lakewood, and Joshua Crane, jr., of Boston, have arranged a series of single and double matches against two amateurs to be selected by the Queen's Club. The Englishmen probably will be the pair making the best showing in the championships. The dates for the international lawn tennis series are May 9, 11 and 12. In the amateur championship court tennis tournament Gould and Crane will play against each other on April 30.

MICHIGAN MEN FLEET.

BREAK RELAY RECORD.

Dartmouth and Pennsylvania Also Score in Franklin Field Meet.

Philadelphia, April 28.—Michigan, Dartmouth and Pennsylvania won the three choice events to-day at the twelfth annual carnival of track and field sports of the University of Pennsylvania on Franklin Field. In winning the four mile college relay championship Michigan's fleet runners broke the world's outdoor record of 18:25 3-5, held by the same university, and the indoor record of 18:20 1-5, made by Cornell. Michigan's time was 18:10 2-5.

Dartmouth won the two mile relay championship, and Pennsylvania captured the one mile relay championship after a hard effort. The Wendell Phillips School, of Chicago, carried off the one mile relay high school championship. Half of the eight field events went to the West, Michigan taking three firsts in this class of sports.

About eight thousand people saw the sports, and were kept in a constant whirl of enthusiasm by many close finishes in the relay and short distance races. There were about twelve hundred athletes, representing one hundred and ninety educational institutions, entered in the thirty-five events.

What was expected to be the closest race of the day—the four mile championship—proved to be a procession and an easy victory for Michigan. Pennsylvania led on the first mile, but the second Pennsylvania relay could not keep the lead, and Michigan's second runner easily caught him and took first place. After that it was only a question of how badly the Western university would beat Pennsylvania. Yale, the only other entry, was almost lapped on the quarter-mile track.

Michigan's feat in breaking the world's record stirred up much enthusiasm, and Pennsylvania also received applause, as her time was 18 minutes 24 2-5 seconds, or 1 1-5 seconds better than the world's outdoor record.

Pennsylvania won the one-mile relay championship principally through the good work of Carmell, the third relay runner. Syracuse had a good lead up to the half mile, but on the third quarter Carmell by good sprinting caught Syracuse's best man and passed him. He increased his lead and gave Pennsylvania's last runner a good start. In this quarter Chicago also passed Syracuse, but the last Chicago runner could not hold the position, and Syracuse finished second.

In the two-mile championship Dartmouth took the lead from Pennsylvania on the second relay, and held it against Pennsylvania and Columbia to the finish.

One of the features of the field events was the high quality of the entries in the pole vault. Five of the participants in this contest cleared 11 feet 5½ inches or over. Summaries:

One-mile college relay championship—Won by Pennsylvania (Whitham, Haydock, Cartmell and Bonsack); Syracuse (Young, Cox, Crary and Squires), second; Chicago (Taylor, Barker, Merriam and Groman), third. Time by quarters, 0:51⅘, 1:43⅘, 2:33⅘, 3:23⅘.

Two-mile college relay championship—Won by Dartmouth (Rose, Shipley, Jennings and Thrall); Columbia (Hetherington, Marsh, Fulton and Zink), second; Pennsylvania (Wilcox, Folsom, Lattimer and Goldwater), third. Time by half miles, 2:02⅘, 4:05⅘, 6:09, 8:09⅘.

Four-mile college relay championship—Won by Michigan (Maloney, Ramey, Coe and Rowe); Pennsylvania (Jones, Terry, Haskins and Root), second; Yale (Gibson, Woodward, L'Engle and Hall), third. Time by miles, 4:31⅘, 9:04⅘, 13:55⅘, 18:10⅘ (breaking the world's outdoor record of 18:25⅘, held by Michigan, and the indoor record of 18:20⅘, held by Cornell).

One-mile preparatory school relay championship—Won by Mercersburg (Penn.) Academy; Centenary Collegiate Institute, Hackensack, N. J., second; High School, Pottstown, third. Time, 3:22⅘.

One-mile high school relay championship—Won by Wendell Phillips, Chicago; Baltimore City College, second; New York High School of Commerce, third. Time, 3:36⅘.

The winners of the one-mile relay races other than the championships were: High School of Commerce, New York (time, 3:42⅘); Wyoming Seminary (time, 3:44⅘); Centenary Collegiate Institute, Hackettstown, N. J. (time, 3:39⅘); Conway Hall, Carlisle, Penn. (time, 3:42⅘); New York Law School (time, 3:52⅘); Western Maryland College (time, 3:33⅘); Washington and Jefferson College (time, 3:41⅘); Lafayette College (time, 3:28⅘); Swarthmore College (time, 3:31⅘).

One-hundred-and-twenty yard hurdle—Won by Castleman, Colgate; Armstrong, Princeton, second; J. H. Hubbard, Amherst, third; Amsler, Pennsylvania, fourth. Time, 0:15⅘.

One-hundred-yard dash—Dead heat between Castleman, Colgate and Dear, Pennsylvania. Dear refused to run off dead heat and race given to Castleman. Time, 0:10⅘. Gamble, Princeton, third.

Pole vault—Tie between Phillips, Cornell, and Swain, Pennsylvania, at 11 ft. 8 in., and on toss of coin Swain was given the event. Jackson, Cornell; Moore, Princeton, and Allen, Syracuse, tied for third place at 11 ft. 5½ in., and Jackson won the toss for the place.

High jump—Won by Patterson, ex-Michigan, 5 feet 11 inches; second, Risley, ex-Pennsylvania, 5 feet 10 inches; Hunt, Pennsylvania, Mahoney, ex-New York University, and Ryan, Columbia, tied for third place at 5 feet 9 inches, and on jump off Mahoney won place at 5 feet 10 inches.

Shot put—Won by Coe, Michigan, 46 feet 5½ inches; second, Dunlap, Michigan, 44 feet 6 inches; third, Maxwell, Swarthmore, 43 feet 9¼ inches.

Hammer throw—Won by Parry, Chicago, 155 feet 1 inch; second, Shevlin, Yale, 146 feet 2 inches; third, Wilkenson, Chicago, 144 feet 6½ inches.

Broad jump—Won by M. Pleasant, Carlisle Indian School, 23 feet 1 inch; second, W. P. Hubbard, Amherst, 22 feet 9 inches; third, O'Connell, Villa Nova, 22 feet 8 inches.

Discus throw—Won by Garels, Michigan, 126 feet 1 inch; second, Coe, Michigan, 114 feet 6 inches; third, Parry, Chicago, 114 feet 5½ inches.

HACKENSCHMIDT THROWS MADRALI.

London, April 28.—In a wrestling match here today for the world's championship, George Hackenschmidt, the "Russian lion," defeated Ahmed Madrali, the Turkish wrestler, in two straight falls, the first of which was secured in 1 minute 34 seconds, and the second in 4 minutes.

JAMAICA ENTRIES FOR MONDAY.

FIRST RACE—For two-year-olds; $700 added. Five furlongs.

Name.	Wt.	Name.	Wt.
Brushman	107	Belchamber	102
De Mund	107	Josie S	100
Our Lady	105	Tones	99
Dollie Dollars	104	Joyful	99
Mexican Silver	104		

SECOND RACE—Selling; for three-year-olds and upward; $700 added. One mile and seventy yards.

Bragg	115	Gallant	107
Jack McKeon	111	Maxnar	105
Ebony	110	*Robador	101
Red Friar	110	Consuelo II	101

THIRD RACE—Handicap; for three-year-olds and upward, $800 added. One and one-sixteenth miles.

Grenade	126	Sailor Boy	118
Pretension	124	Garnish	118
Jack McKeon	122	Masanielo	110
Chimney Sweep	121		

FOURTH RACE—THE DUNTON STAKES; for three-year-olds; $1,500 added. Six furlongs.

Clark Griffith	115	Hauteur	100
Yazd	105	Belmere	100
Israfel	105	Oyama	100
Watergrass	105	Belle of Pequest	100
First Premium	105	Ava	100

FIFTH RACE—Selling; for maiden three-year-old colts; $700 added. Five and a half furlongs.

High Brush	107	Radical	101
*Star American	106	Volo	101
Lester L. Hayman	104	Little Flea	101
Giovanni Ralerio	101	*Melbourne Nominee	96
Carmagnole	101		

SIXTH RACE—For maidens two years old; $700 added. Five furlongs.

Sandy Creeker	112	Velocity	109
Silver Star	112	Aureolla	109
Lemorin	104	Anna Loretta Daly	109
Solly M.	112	Fugenie Belle	109
Lida Jones	109		

*Apprentice allowance.

San Francisco Relief Fund Game.

Baseball to-day at 3:30 p. m.—N. Y. American vs. Athletics, Champions Am. League, at Am. League Park, B'way and 167th St. Concert by Old Guard Band. Proceeds of this game for San Francisco relief fund.

ROCKAWAY HUNT MEET

AMATEUR RIDERS SHINE.

Hunter and Pony Races at Cedarhurst Furnish Good Sport.

The perfect weather drew a big crowd of society folk to Cedarhurst yesterday to see the hunter and pony races held by the Rockaway Hunting Club under the sanction of the National Steeplechase and Hunt Association. Three steeplechases, two flat races and one hurdle race made up the programme. The first race was scheduled to be run at 2:45 p. m., but was not started until after 3 o'clock, with the result that it was past 6 o'clock before the last race was decided.

The spacious grounds of the club had been put in fine trim for the races and never looked more picturesque. The members of the Cedarhurst, Great Neck, Meadow Brook, Hempstead, Oyster Bay and Wheatley Hills colonies turned out in force, while many went down from the city. In the parking spaces, which lined both sides of the finish, were scores of automobiles, with here and there a coach or drag. The horseless carriage had the call, however, almost to the exclusion of other types of conveyance.

The spectators wandered about the grounds during and between the races, and the gay dresses of the women against the bright green of the spring turf made a pretty sight. Many of the men were in riding or motoring costume. The amateur riders, sporting the gay silks of the various owners, mingled with the onlookers when they were not in the saddle and added to the attractive color scheme.

S. S. Howland, Thomas Hitchcock, jr., and Charles E. Mather were the judges and E. C. La Montagne the starter. The stewards were George S. Mandell, P. F. Collier, O. W. Bird, E. S. Reynal, John R. Townsend and John E. Cowdan. F. W. Jones, jr., acted as clerk of the course. On the race committee were Fletcher Harper, W. A. Hazard, P. B. Thompson and Langdon B. Valentine. Bookmakers were on hand to accommodate those who wished to lay a wager, and on several of the races there was some heavy play. There were no serious accidents to mar the sport.

The course for the steeplechase races was marked with red and white flags and the hurdle race-course was flagged with yellow streamers. These flags as they waved in the wind added an additional touch of color to a landscape already brilliant. The younger social set was particularly well represented and one of the Cedarhurst matrons remarked that she had never seen so many pretty girls at a race meet before.

The feature of the card was the race for the Rockaway Cup, for thoroughbred bona fide hunters, at about four miles, over a fair hunting country. This cup was won last year by L. V. Froment's jumper, New Zealand, which was impaled on a stake at the Greenfield meeting last fall and had to be destroyed. It must be won twice before becoming the winner's property.

In the closest finish of the afternoon Charles Pilzer, jr.'s chestnut gelding Silent Bliss, ridden by Mr. Buckley, beat H. P. Robbins's bay gelding Quirt, with Mr. Harper up. Only noses separated the first and second horses at the wire. R. Nelson Buckley's bay gelding Dorval, handled by Mr. Hayes, was third. Dressmaker and Canton were the other starters. The former was Mr. Froment's entry. All the horses in the race except Quirt bungled at the rail jump on the last circuit. The latter took a long lead, but Mr. Harper eased him up, and Silent Bliss caught him in the last stride. The winner was favorite at 8 to 5, with Quirt and Canton at twos and Dressmaker and Dorval at threes.

E. C. Cowdin's six-year-old chestnut mare Orton Dobbie, by Kingstock-Lemon, splendidly ridden by Cheever Cowdin, won both the races on the flat.

The mare started in the first race, for ponies, at two furlongs, and in a close finish won from W. Gould Brokaw's Rough and Ready, with W. R. Grace up, and H. I. Nicholas's The Orphan, ridden by Rene La Montagne, jr., which were second and third, respectively. Mr. La Montagne was sure that The Orphan won this race, and there seemed to be some rather poor placing, but the finish was so close that a blanket would have covered the first four horses.

In the Galloway race, third on the programme, Orton Dobbie started again and beat the odds-on favorite, W. Gould Brokaw's Grey Sam, by a neck. Allan Pinkerton's Victory Belle was third. The distance was about half a mile. There was a heavy play on Orton Dobbie and Victory Belle, at 2 to 1 to win, and even money second. Grey Sam was at 1 to 2 on.

The second race was for the Cedarhurst Cup, for half-bred bona fide hunters, at about four miles over a fair hunting country. Mrs. E. Kernochan's six-year-old chestnut gelding Cresset, ridden by Mr. Hayes, was a warm favorite at even money. He led from start to finish, and won by a city block from J. Watson Webb's San Marcus, owner up, and Malcolm Stevenson's Maple Leaf, likewise ridden by the owner. Wexford fell with David Dows, but was remounted and finished.

Only four horses started for the Governor's Cup, a race for bona fide hunters, over the full steeplechase course. Solution, the entry of John R. Townsend, ridden by Mr. Evans, was the choice at 1 to 3 on, and he won away off. Imperial and Pat, the two entries of Beverly W. Robinson, finished second and third. These horses were not coupled in the betting. The first named was at 4s and the second at 2s.

The hurdle race, last on the programme, was won easily by the 4 to 5 favorite, Trespass, entered by Charles Pfizer, jr., and ridden by Mr. Harper. Singleton Van Schaick's Simper was second,