ELMINA LEADS FLEET.

YANKEE BEATS RAINBOW.

Cruising Yachts Race Down the Sound to New London.

[By Telegraph to The Tribune.]

New London, Conn., Aug. 4.—Greeted by a chorus of steam yacht whistles and screeching sirens almost equal to those that have welcomed a successful America's Cup defender off Sandy Hook, F. F. Brewster's schooner yacht the Elmina swept across the finish line off Sarah's Ledge at 3:54:36 to-day, the winner in her class in the second squadron run of the New York Yacht Club's annual cruise. She was also winner of one of the vice-commodore's cups for the run from Morris Cove to this port. The Elmina finished thirty-three seconds ahead of the next schooner, the Corona, which was one minute ahead of the Queen.

An equally noisy welcome greeted Harry L. Maxwell when he sent his sloop, the Yankee, across the finish line 7 minutes 41 seconds ahead of the Rainbow. The Weetamoe was the first of the smaller sloops to arrive, finishing four minutes one second ahead of the Effort, which sloop she defeated on corrected time by only seventeen seconds.

The other winners of the vice-commodore's cups are the schooner Venona, owned by Robert Olyphant, and the sloops Humma and Cara Mia, owned by R. W. Emmons and Stuyvesant Wainwright, respectively. The latter boat is one of the New York Yacht Club's thirty-foot class, and wins on time allowance from the big sloops and yawls.

The yawls Sybarita and Vigilant had a close race from start to finish, the former winning by 5 minutes 36 seconds. The winners of the other classes were the Muriel, the Katrina, the Idler and the Cachalot.

In a light breeze from the southwest, the start was made from Morris Cove at 10:15 o'clock, a postponement of one hour having been necessary on acount of calm weather. William Butler Duncan's Dahinda led the 30-foot class and the fleet of forty-seven yachts that started. She was followed by the Neola II, the Alera, the Phryne, the Atair, the Cara Mia, the Tabasco, the Minx and the Banzai.

The next class of sloops got away in this order at 10:30 o'clock: The Gardenia, the Humma, the Pellegrina, the Mimosa III, the Altair, the Doris, the Janet and the Phantom. On the next signal the sloop Hester led the class at 10:35:40, followed by the Weetamoe at 10:35:50, the Irolita at 10:35:52, the Effort at 10:36:28 and the Neola at 10:37. The last named was handicapped a few seconds.

It is seldom that such a close start is seen as that of the 70-footers, and the big yawls Vigilant and Sybarita. The Vigilant crossed the line first, at 10:40:27. Nine seconds later the Yankee, steered by her owner, Harry L. Maxwell, crossed about an oar's length to windward of the Vigilant.

Captain Barr of the Rainbow, determined to obtain the weather berth, ran the Rainbow's bow right over the Yankee's taffrail, while her weather side almost scraped the committee boat as she passed. Then, luffing quickly, he cleverly cleared them both and soon had a luffing match on with the Yankee. The Sybarita crossed at 10:40:52. All four yachts crossed the line in 25 seconds.

At 10:45 the schooners Katrina, Muriel, Ariel, Venona, Crusader, Andromeda and Similar started in that order, and five minutes later the big schooners Corona, Invader, Queen, Elmina, Lasca and Endymion, as named, the last named being handicapped four minutes. The Queen, the Corona and the Elmina set main topmast sky sails at once.

The auxiliaries, Emerald, Seneca, Cachalot, Vencidor, Tecla, Intrepid, Invincible, Idler and Ariadne got away in that order.

At 12:30 o'clock, two hours after the start, the order of the yachts as they passed Faulkner's Island was the schooner Elmina leading, the yawl Vigilant next, the sloops Weetamoe, Effort and Yankee following; the schooner Queen, the yawl Sybarita, the sloop Doris, the schooners Katrina and Muriel, the sloop Pellegrina, the schooner Ariel, the sloop Janet and the New York thirties, the Atair and the Dahinda.

The wind continued light, and it hauled to the southward and eastward as the yachts approached Cornfield Lightship. They passed that mark in this order: The Elmina, 1:58:15; the Rainbow, 2:03:50; the Yankee, 2:03:55; the Effort, 2:10; the Weetamoe, 2:10:30; the Humma, 2:10:35; the Sybarita, 2:11; the Irolita, 2:13; the Corona, 2:13:30; the Invader, 2:18:30.

At 2:30 the wind left the Elmina entirely, allowing the others to almost overhaul her. A new breeze from the southeast, however, came along just in time to permit her to hold her position as leader of the fleet.

For several miles the Rainbow and the Yankee sailed along beam and beam, with balloon jib topsails drawing well, and the Yankee holding the weather berth. The Yankee gained steadily from Saybrook to the finish, as the southeast breeze had come to stay, and it gave the leaders an opportunity for some good racing between Saybrook and the finish. The first yacht to pass Bartlett's Reef Lightship was the Elmina.

The picture at the finish was a spirited one, as the great fleet of sloops and schooners, with booms to port and spinnakers to starboard, came down the wind from Bartlett's Reef Lightship to the finish line, some three miles to leeward. The wind canted to the eastward after the leaders had finished, the others following in this order: The Vigilant, the Sybarita, the Humma, the Irolita, the Neola, the Muriel, the Invader, the Irene, the Katrina, the Altair, the Endymion, the Doris, the Emerald, the Lasca, the Tekla, the Intrepid, the Hester, the Ariadne, the Gardenia, the Cachalot, the Vencedor, the Similar, the Pellegrina, the Venona, the Phantom, the Cara Mia and the rest.

The fleet will remain at anchor here to-morrow. The steam yachts mustered at the finish included the Narada, the Venetia, the Cristobel, the Sultana, the Oneida, the Colona, the Roamer, the Aquilo, the Alvina and the Issaquena.

Commodore Cornelius Vanderbilt sailed in his sloop Rainbow in the race. J. Rogers Maxwell sailed the Queen.

The summary follows:

YAWLS—100-FOOT CLASS.

Yacht and owner.	Start. H.M.S.	Finish. H.M.S.	Elapsed time. H.M.S.
Sybarita, W. G. Brokaw	10:40:52	4:28:06	5:47:14
Vigilant, W. E. Iselin	10:40:27	4:27:21	5:46:54

Corrected time: The Sybarita, 5:34:30; the Vigilant, 5:40:06. The Sybarita wins by 5 minutes and 36 seconds.

SLOOPS—82-FOOT CLASS.

Yankee, H. L. Maxwell	10:40:36	4:01:08	5:20:22
Rainbow, C. Vanderbilt	10:40:56	4:08:49	5:27:53

Corrected time: The Yankee, 5:16:30; the Rainbow, 5:24:15. The Yankee wins by 7 minutes and 45 seconds.

SLOOPS—68-FOOT CLASS.

Weetamoe, H. F. Lippitt	10:35:50	4:15:55	5:40:05
Effort, F. M. Smith	10:36:28	4:19:56	5:43:28
Irolita, E. W. Clark	10:35:52	4:48:44	5:52:52
Neola, Ed King	10:37:00	4:32:22	5:55:22
Hester, C. H. Dodge	10:35:59	5:08:10	6:32:11

Corrected time: The Weetamoe, 5:30:32; the Effort, 5:30:49; the Irolita, 5:34:56; the Hester, 6:19:11. The Weetamoe wins by 17 seconds.

SLOOPS—57-FOOT CLASS.

Humma, R. W. Emmons, 2d	10:30:00	4:28:11	5:58:11
Doris, S. R. Anthony	10:30:00	4:49:50	6:19:50
Altair, Cord Meyer	10:30:00	4:45:11	6:15:11

Corrected time—The Humma, 5:46:26; the Doris, 6:01:20, and the Altair, 6:11:04. The Humma wins by 14 minutes and 54 seconds.

SLOOPS—40-FOOT CLASS.

Gardenia, A. H. Morris	10:30:00	5:10:16	6:40:16
Pelegrina, R. Toland	10:30:00	5:13:12	6:43:12
Phantom, H. S. G. Noble	10:30:00	5:14:43	6:44:43
Mimosa III, T. L. Park	10:30:00	5:20:39	6:50:39
Janet, F. H. Adriance	10:30:00	5:21:57	6:51:57
Rosalie, H. F. Parmalee	10:30:00	5:22:36	6:52:36

Corrected time—The Mimosa III, 6:24:30; the Janet, 6:27:51; the Pelegrina, 6:30:42; the Phantom, 6:35:30, and the Gardenia, 6:40:16. The Mimosa III wins by 6 minutes and 12 seconds.

NEW YORK YACHT CLUB—30-FOOTERS.

Cara Mia, S. Wainwright	10:25:00	5:17:10	6:52:10
Neola II, G. M. Pynchon	10:25:00	5:17:26	6:52:26
Phryne, C. W. Wetmore	10:25:00	5:18:45	6:53:45
Atair, J. E. & G. C. Meyer	10:25:00	5:18:46	6:53:46
Banzai, C. D. Mallory	10:25:00	5:18:57	6:53:57
Minx, H. Willets	10:25:00	5:19:05	6:54:05
Dahinda, W. B. Duncan, jr.	10:25:00	5:19:44	6:54:44
Tabasco, W. B. Henry	10:25:00	5:19:49	6:54:49
Alera, A. H. & J. W. Alker	10:25:00	5:24:47	6:59:47

The Cara Mia wins by 16 seconds.

SCHOONERS—MORE THAN 90 FEET.

Invader, Roy A. Rainey	10:50:42	4:34:50	5:44:08

SCHOONERS—90 FOOT CLASS.

Elmina, F. F. Brewster	10:31:28	3:52:14	5:01:46
Corona, A. E. Luke	10:50:26	4:15:47	5:25:21
Queen, J. R. Maxwell	10:31:05	4:16:47	5:25:42

Corrected time—The Elmina, 5:00:54; the Corona, 5:22:18; the Queen, 5:23:09. The Elmina wins by 21 minutes 24 seconds.

SCHOONERS—MIXED CLASS.

Muriel, Charles Smithers	10:45:33	4:34:03	5:48:30
Ariel, F. L. Leland	10:46:19	4:37:46	5:51:27
Endymion, G. Lauder, jr.	10:52:00	4:45:19	5:53:19
Lasca, R. P. Doremus	10:52:00	4:47:12	6:05:12

Corrected time—The Muriel, 5:19:59; the Ariel, 5:34:58; the Endymion, 5:39:19; the Lasca, 5:50:57. The Muriel wins by 14 minutes 59 seconds.

SCHOONERS—64-FOOT AND 55-FOOT CLASSES.

Katrina, J. B. Ford	10:45:26	4:43:10	5:57:44
Andromeda, C. W. Nason	10:47:00	5:05:27	5:22:27
Crusader II, S. L. Husted	10:46:48	4:38:16	5:11:28

Corrected time—The Katrina, 5:29:43; the Andromeda, 5:40:11; the Crusader II, 6:00:12. The Katrina wins by 10 minutes 28 seconds.

SCHOONERS—47-FOOT CLASS.

Simita, E. L. Hopkins	10:47:00	5:13:09	6:26:09
Venona, R. Olyphant	10:46:35	5:14:08	6:27:33

Corrected time—The Simita, 6:23:19; the Venona, 6:07:29. The Venona wins by 15 minutes 50 seconds.

AUXILIARIES—OVER 70 FEET WATERLINE.

Emerald, F. L. Clark	10:56:27	4:53:14	5:56:47
Idler, N. T. Sloane	11:02:00	5:10:32	6:08:32
Tekla, H. Willets	11:02:00	5:12:16	6:10:16
Ariadne, H. W. Putnam	11:02:00	5:08:31	6:06:31
Intrepid, Lloyd Phœnix	11:02:00	5:01:03	5:59:03
Invincible, R. M. Thompson	11:02:00	5:18:28	6:16:28

Corrected time: The Emerald, 5:41:33; the Idler, 5:41:24; the Tekla, 5:43:39; the Ariadne, 5:47:35; the Intrepid, 5:55:55; the Invincible, 6:16:28. The Idler wins by 9 seconds.

AUXILIARIES—UNDER 70 FEET WATERLINE.

Cachalot, R. T. Wainwright	10:57:00	5:11:55	6:14:56
Vencedor, A. De Goicouria	10:57:00	4:57:52	6:00:52
Seneca, G. Mercer, jr.	10:57:00	4:57:07	6:00:07

Corrected time: The Cachalot, 5:30:21; the Vencedor, 5:37:07; the Seneca, 5:46:52. The Cachalot wins by 6 minutes and 46 seconds.

ROOSEVELT CUP TRIALS.

Eastern Yacht Club Issues Conditions for Elimination Races.

Boston, Aug. 4.—The Eastern Yacht Club has issued an official circular for the elimination trials to be sailed off Marblehead, August 13 to 18, inclusive, to determine the three American boats which shall be selected to meet the Germans in the international match for the Roosevelt Cup in September.

The trial races will be under the management of the regatta committee of the club, and will be sailed over courses similar to those designated for the international match, alternately triangular fifteen miles, and windward and leeward twelve miles each.

It is expected that all the seventeen boats built for the trials will be entered. They represent eight different clubs. One is from the New York Yacht Club, one from the Southern Yacht Club of New Orleans, and the others from clubs in Massachusetts, including the Boston, Hingham, Quincy, Corinthian, of Marblehead, Manchester and Eastern. The boats selected will be under the direction of a joint committee of the Eastern and Kaiserlicher yacht clubs in the international match, but will represent their respective clubs.

Each boat entering the trials must file a certificate of measurement before August 11. The trials will be sailed well off shore, starting from Halfway Rock, off Marblehead. The warning signal will be sounded at 11 a. m. Compass courses will be indicated by code flag signals.

The official circular states: "The selection of the defenders of the Roosevelt Cup will be based on the results of these races in connection with all other information obtainable and those boats will be selected which are considered best qualified to keep the cup in this country under any and all conditions likely to arise."

Two New York designers are represented in the defending fleet. N. G. Herreshoff, of Bristol, has two boats in, and the other fourteen boats were designed in Boston.

GERMAN YACHTS ARRIVE AT BOSTON.

Boston, Aug. 4.—The steamer Belgravia, of the Hamburg-American Line, carrying two of the small yachts which will represent Germany in the international match off Marblehead in September, arrived at Boston to-day. The boats are Gluckauf IV, owned by the Westrau brothers, who are already here, and the Wanze, whose crew is due to arrive in a few days. The yachts will be put into the water at Mystic wharf and made ready for the races at South Boston.

SPLIT HEATS AT EMPIRE

King Direct Too Ill to Start Against Coast Marie.

Divided heats were the order of the day at the New York Driving Club's weekly meeting at the Empire City track yesterday, five of the eleven races requiring a final trial of speed between two heat winners and prolonging the sport until after sunset. The track was heavy and slow, after the hard rains earlier in the week, and extreme speed was out of the question.

The withdrawal of James Butler's black stallion King Direct from the championship pacing race robbed that event of its chief interest, horsemen having looked forward to another battle royal between King Direct and Coast Marie. Mr. Butler intended to start the stallion, and was warming him up for the race, when he began to show signs of illness. He is a valuable stallion, and, rather than risk injuring him, his owner sent him to the stable.

C. S. Rice, the owner of Coast Marie, drove her in a race for the first time yesterday, and by hard work with whip and reins, won the race in slow time from Samuel McMillan's Stonewall and Dr. H. D. Gill's Sue Dix. The winner turned the track in 2:09½ a fortnight ago, but she is so sluggish that a stranger might have been led to believe yesterday that she could not pace a mile in 2:14.

Promise wrested a heat from Invader in the champion class for trotters, but the little black was not quite equal to the task of beating the big bay in two heats out of three.

Baron De Shay ran away with Dr. Gill in the first heat of the race for trotters, of Class A. He was stopped after making the circuit of the track before any damage had been done.

Ex-Congressman De Witt C. Flanagan started two new trotters, Vite and Vitement, recently purchased of J. F. Gibson. Neither won.

The summaries follow:

TROTTING—CLASS AA.

Andrew Crawford's b. g. Invader (Owner) 1 2 1
A. E. Perren's blk. g. Promise (Owner) 2 1 2
Time, 2:13, 2:15, 2:13¾.

TROTTING—CLASS E.

F. R. Bain's b. m. Ellanore (A. C. Schuyler) 5 1 1
Joseph F. Gibons's b. g. Surprise (Owner) 1 3 2
M. Newmark's b. g. Sam Steele (Owner) ..... 2 4 ro
D. C. Flannagan's b. m. Vitement (Owner) ..... 4 2 ro
L. E. Ortiz's ch. g. Hopeful (A. E. Perrin and Dr. H. D. Gill) ..... 3 5 ro
F. W. Wright's b. m. Dolly Worthy (Owner) ..... dis
Time, 2:28, 2:20¾, 2:25.

PACING—CLASS E.

Dr. Joseph Semon's b. m. Lillian Roy (Owner) 1 1
H. G. Curran's b. m. Ella Wilkes (Owner) 2 2
Time, 2:39½, 2:46.

PACING—CLASS A.

C. S. Rice's blk. m. Coast Marie (Owner) 1 1
Samuel McMillan's b. g. Stonewall (A. E. Perren) 2 2
Dr. H. D. Gill's ch. m. Sue Dix (Owner) 3 3
Time, 2:18½, 2:15.

TROTTING—CLASS D.

T. G. Hind's b. g. Hills Boy (Owner) 1 1
L. E. Ortez's b. g. Dan McGregor (A. E. Perron) 2 3
F. R. Bain's b. m. Zealous (Owner) 3 2
H. L. Toplitz's b. g. Judge Boardman (A. H. Cosden) 4 4
D. C. Flannagan's b. m. Vite (Owner) 5 5
Time, 2:23, 2:26½.

PACING—CLASS D.

T. G. Hinds's David Muscovite (Owner) 1 1
H. G. Curran's blk. h. Mr. Baron (Owner) 2 2
Time, 2:31½, 2:24½.

TROTTING—CLASS B.

William Scott's b. m. Kitty Wilkes (Owner) 2 1 1
P. Ryan's ch. g. The General (A. E. Perren) 1 4 2
James Butler's b. m. Bedelia (Owner) ..... 3 2 ro
A. H. Cosden's ch. m. Bonnie Duchess (Owner) ..... 4 3 ro
G. W. Grote's b. g. Brigham Belle (Owner) ..... 5 dis
M. Bruckheimer's b. m. Julia Baron (Owner) ..... dis
Time, 2:19¾, 2:18½, 2:16½.

PACING—CLASS B.

Walter Jermyn's b. g. Baretto (A. E. Perren) 3 1 1
William Scott's b. g. Raglan (Owner) 1 3 2
Andrew Crawford's b. m. Effie Shannon (Owner) ..... 2 2 ro
M. Bruckheimer's b. h. Baron Said (Dr. H. D. Gill) dis
Time, 2:16, 2:17¼, 2:19¼.

TROTTING—CLASS C.

T. F. Kennedy's b. g. Teddy R. (Owner) 2 1 1
James Butler's b. g. California Crescceus (Owner) 1 2 2
Time, 2:20½, 2:25¼, 2:24½.

PACING—CLASS C.

George A. Coleman's ch. g. Sphinx S. (Owner) 1 1
Dr. Joseph Semon's ch. m. Moronial (Owner) 2 2
William J. Clark's blk. g. Johnny Judd (Owner) 3 3
Time, 2:31, 2:23¾.

TROTTING—CLASS A.

T. B. Leahy's blk. m. Princess Pique (Owner) 1 1
George A. Coleman's ch. g. Kent (Owner) 2 2
E. J. La Place's b. g. Baron de Shay (Dr. Gill) ..... dis
Time, 2:18¼, 2:21¼.

RESULTS AT FORT ERIE.

Buffalo, Aug. 4.—Ed Corrigan's John Carroll and Alma Dufour finished first and second in the Canadian Sportsmen's Handicap at Fort Erie to-day. The weather was clear and the track heavy. The summaries:

First race (six furlongs)—King Pepper, 9 to 2, won; Blue Coat, 8 to 5, second; Willowdene, 5 to 2, third. Time, 1:16⅘.

Second race (five and a half furlongs)—Attention, 8 to 5, won; Charles L. Stone, 6 to 1, second; Beatrice H., 10 to 2, third. Time, 1:11⅘.

Third race (steeplechase; full course)—Lulu Young, 3 to 1, won; Gipsano, 8 to 5, second; Sigmund, 3 to 1, third. Time, 4:38⅘.

Fourth race (handicap; one and one-sixteenth miles)—John Carroll, 6 to 5, won; Alma Dufour, 6 to 5, second; Crowshade, 6 to 1, third. Time, 1:49⅘.

Fifth race (five furlongs)—Renraw, even, won; Timothy Wen, 4 to 1, second; Reina Swift, 3 to 1, third. Time, 1:04⅘.

Sixth race (six furlongs)—Orderly, 12 to 1, won; Olcasa, 3 to 1, second; Richard, jr., 15 to 1, third. Time, 1:16⅘.

Seventh race (one and one-sixteenth miles)—Bon Mot, even, won; Edwin Gum, 8 to 1, second; Scarecrow, 3 to 1, third. Time, 1:51.

"DIAMOND JIM" BRADY'S FAST THREE-YEAR-OLD ACCOUNTANT.
Winner of the $15,000 Brighton Derby at Brighton Beach yesterday.
(Photograph by Penfield.)

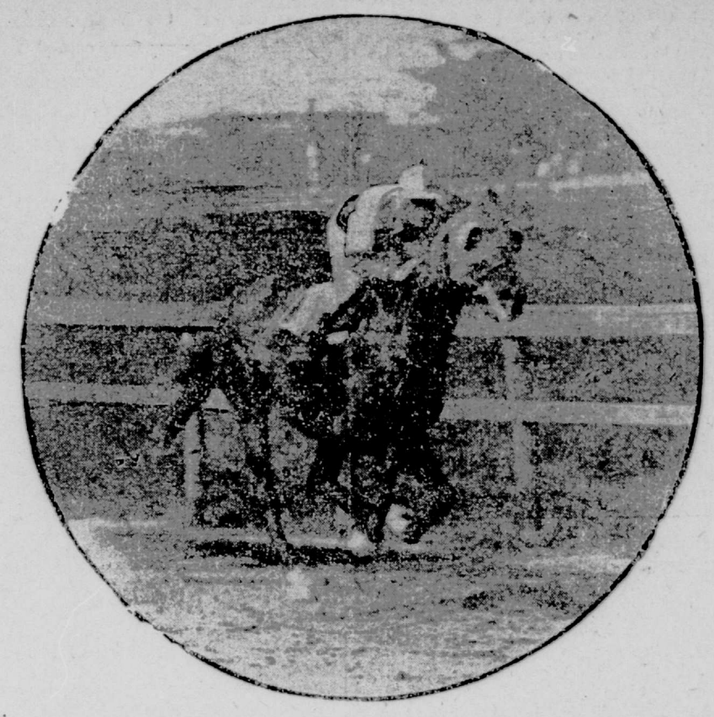

PROFESSIONAL LEAGUE BASEBALL.

NATIONAL LEAGUE.

Giants Trounce Chicagos Before Thirty-five Thousand Fans.

NATIONAL LEAGUE GAMES TO-DAY.

No games scheduled.

RESULTS OF GAMES YESTERDAY.

NATIONAL LEAGUE.

New York, 7; Chicago, 4.
Brooklyn, 4; Cincinnati, 0.
Cincinnati, 2; Brooklyn, 1.
Philadelphia, 7; St. Louis, 1.
Boston, 1; Pittsburg, 0.

NATIONAL LEAGUE STANDING.

Clubs.	Won.	Lost.	P.c.	Clubs.	Won.	Lost.	P.c.
Chicago	68	39	.693	Cincinnati	43	56	.434
New York	61	32	.656	Brooklyn	40	55	.421
Pittsburg	59	34	.634	St. Louis	36	63	.364
Philadelphia	49	52	.485	Boston	34	62	.354

The Giants defeated Chicago in the opening game of the series between the nines at the Polo Grounds yesterday by a score of 7 to 4. Thirty-five thousand persons crowded the stands and overran the outfield, and ground rules had to be enforced, limiting all hits to two bases. Twice the police were called upon to hold the crowd in check so the game could be played.

Seymour, who refused to play on Friday, got back into the game yesterday, much to the delight of the local fans. He played a fine game.

Mathewson after allowing two singles and a sacrifice in the seventh inning retired from the box and Wiltse took his place. Of the nine hits made by the visitors eight were made off Mathewson's delivery.

In the fifth inning the Giants won the game, when they got four men across the plate. With Gilbert out Mathewson went to first on four wide ones. Bresnahan singled, and Browne followed with a bunt, filling the bases.

On Shannon's timely single Mathewson and Bresnahan scored. A wild throw to the plate allowed Browne to tally and Shannon to get to third. On the throw-in of Seymour's fly Shannon scored. The Giants played a perfect fielding game. The score follows:

NEW YORK.

	ab	r	1b	po	a	e
Bresnahan, c	5	1	2	4	0	0
Browne, rf	2	1	0	0	0	0
Shannon, lf	3	2	2	1	0	0
Seymour, cf	4	0	1	2	0	0
McGann, 1b	4	0	1	13	2	0
Devlin, 3b	4	0	0	2	1	0
Dahlen, ss	3	2	2	0	6	0
Gilbert, 2b	2	0	0	5	3	0
Mathewson, p	2	1	1	0	4	0
Wiltse, p	0	0	0	0	0	0
Totals	30	7	9	27	16	0

CHICAGO.

	ab	r	1b	po	a	e
Slagle, cf	3	1	1	3	0	0
Sheckard, lf	3	0	1	1	0	0
Shulte, rf	3	1	1	2	0	0
Chance, 1b	4	0	2	12	0	1
Steinfeldt, 3b	4	1	1	1	1	1
Tinker, ss	3	0	0	0	5	0
Evers, 2b	3	0	1	1	4	0
Kling, c	3	0	1	4	1	0
Taylor, p	3	1	1	0	2	0
*Moran	1	0	0	0	0	0
Totals	30	4	9	24	13	2

*Batted for Taylor in 9th inning.

New York	0	0	1	0	4	0	1	1	x	—7
Chicago	0	1	2	0	0	0	1	0	0	—4

Two-base hits—Steinfeldt, Chance (2), Dahlen (2), Bresnahan. Sacrifice hits—Tinker, Sheckard, Kling, Gilbert (2), Slagle. First base on balls—Off Taylor, 4; off Mathewson, 1. Struck out—By Taylor, 5; by Mathewson, 2; by Wiltse, 1. Hits off Mathewson—8 in 6⅓ innings. Passed ball—Bresnahan. Wild pitch—Taylor, 1. Left on bases—Chicago, 5; New York, 6. Double play—Devlin and McGann. Time—2:05. Umpires—Emslie and Johnstone.

REDS AND SUPERBAS BREAK EVEN.

Brooklyns Win First Game at Washington Park—Cincinnatis Take Second.

The Brooklyn and Cincinnati teams broke even yesterday at Washington Park in a double header. The locals won the first game and the visitors took the second. The scores:

FIRST GAME.

BROOKLYN.

	ab	r	1b	po	a	e
Maloney, cf	3	1	0	1	0	0
Casey, 3b	3	0	1	1	4	0
Lumley, rf	4	0	0	4	0	1
Jordan, 1b	3	1	1	8	0	1
Alperman, 2b	3	1	2	4	3	0
McCarthy, lf	4	0	1	1	0	0
Lewis, ss	4	0	1	2	0	0
Bergen, c	3	1	1	6	3	0
Stricklett, p	3	0	2	0	3	0
Totals	30	4	9	27	13	2

CINCINNATI.

	ab	r	1b	po	a	e
Huggins, 2b	4	0	1	2	5	0
Kelley, lf	3	0	0	3	0	0
Jude, rf	4	0	1	1	0	0
Schiel, 1b	2	0	1	10	2	1
Delehanty, 3b	3	0	1	0	3	0
Siegle, cf	3	0	0	0	0	0
Corcoran, ss	3	0	0	4	0	0
Livingston, c	2	0	0	1	2	0
Fraser, p	2	0	0	3	5	0
Totals	26	0	4	24	17	1

Brooklyn	0	1	1	0	1	1	0	x	—4
Cincinnati	0	0	0	0	0	0	0	0	—0

Earned runs—Brooklyn, 4. Two-base hits—Jordan, Alperman, Bergen, Stricklett. Three-base hit—Casey. Sacrifice hits—Alperman, Fraser, Maloney. Stolen bases—Jordan, Huggins, Casey. Double plays—Casey, Alperman and Jordan. Left on bases—Brooklyn, 7; Cincinnati, 3. First base on balls—Off Stricklett, 2; off Fraser, 1. First base on errors—Brooklyn, 1; Cincinnati, 1. Struck out—By Stricklett, 6; by Fraser, 2. Umpire—Carpenter. Time, 1:43.

SECOND GAME.

CINCINNATI.

	ab	r	1b	po	a	e
Huggins, 2b	5	0	1	2	4	0
Kelley, lf	4	0	1	0	0	0
Jude, rf	2	1	1	3	0	0
Schiel, 1b	3	1	1	15	1	0
Delehanty, 3b	4	0	2	1	4	1
Siegle, cf	4	0	0	0	0	0
Corcoran, ss	3	0	2	4	2	0
Livingston, c	3	0	0	1	2	0
Ewing, p	4	0	0	1	3	0
Totals	32	2	8	27	16	1

BROOKLYN.

	ab	r	1b	po	a	e
Maloney, cf	3	0	0	2	0	0
Casey, 3b	4	0	1	2	4	0
Lumley, rf	4	0	0	2	0	0
Jordan, 1b	2	0	0	5	0	0
Hummel, 1b	2	0	0	0	1	0
Alperman, 2b	3	1	2	7	2	0
McCarthy, lf	2	0	0	2	0	0
Lewis, ss	3	0	2	4	3	1
Ritter, c	3	0	1	3	3	0
Pastorius, p	2	0	0	0	1	0
Totals	28	1	6	27	14	3

Cincinnati	0	0	2	0	0	0	0	0	0	—2
Brooklyn	0	1	0	0	0	0	0	0	0	—1

Earned run—Brooklyn. Two-base hits—Ritter, C. Delehanty. Sacrifice hits—Pastorius, Casey. Jude and Livingston. Double plays—Huggins and Schiel (2); Lewis, Alperman and Jordan. Left on bases—Cincinnati, 7; Brooklyn, 3. First base on balls—Off Ewing, 1; off Pastorius, 3. First base on errors—Cincinnati, 2; Brooklyn, 1. Struck out—By Ewing, 1; by Pastorius, 3. Time, 1:41. Umpire—Carpenter.

PHILADELPHIA, 7; ST. LOUIS, 1.

At Philadelphia—									R.	H.	E.
Philadelphia	0	1	0	2	1	3	0	0	x—7	11	1
St. Louis	0	1	0	0	0	0	0	0	0—1	7	2

Batteries: Philadelphia—Sparks and Donovan; St. Louis—Karger, Rhoades and Marshall. Umpire—Conway.

BOSTON, 1; PITTSBURG, 0.

At Boston—									R.	H.	E.
Boston	1	0	0	0	0	0	0	x	—1	5	1
Pittsburg	0	0	0	0	0	0	0	0	—0	5	1

Batteries: Boston—Young and Needham; Pittsburg—Willis and Gibson. Umpire—Klem.

CHICAGO, 1; BOSTON, 0.

At Chicago:									R.	H.	E.
Chicago	0	0	0	0	0	0	0	1	—1	5	0
Boston	0	0	0	0	0	0	0	0	—0	6	2

Batteries—Chicago, Patterson and Sullivan; Boston, Dineen and Armbruster. Umpire—O'Loughlin.

EASTERN LEAGUE.

RESULTS OF GAMES YESTERDAY.

Buffalo, 5; Rochester, 2 (first game).
Buffalo, 8; Rochester, 3 (second game).
Providence, 4; Baltimore, 1 (first game).
Baltimore, 6; Providence, 1 (second game).
Jersey City, 2; Newark, 1 (first game).
Jersey City, 11; Newark, 3 (second game).

STATE LEAGUE RESULTS.

Albany, 1; Scranton, 0.
Binghamton, 1; Utica, 0.
Binghamton, 1; Utica, 0.
Wilkes-Barre, 5; Troy, 3.

AMERICAN LEAGUE.

Yankees Defeat Detroits in Close Game—Griffith in Trouble.

AMERICAN LEAGUE GAMES TO-DAY.

New York at St. Louis. | Philadelphia at Chicago.

RESULTS OF GAMES YESTERDAY.

AMERICAN LEAGUE.

New York, 2; Detroit, 1.
Philadelphia, 8; Cleveland, 1.
Washington, 2; St. Louis, 0.
Chicago, 1; Boston, 0.

AMERICAN LEAGUE STANDING.

Clubs.	Won.	Lost.	P.c.	Clubs.	Won.	Lost.	P.c.
Philadelphia	59	34	.634	Detroit	48	46	.511
New York	56	36	.609	St. Louis	47	47	.500
Cleveland	52	41	.559	Washington	35	58	.376
Chicago	53	43	.552	Boston	26	71	.268

Detroit, Aug. 4.—New York won from Detroit here to-day by a score of 2 to 1 in a game in which each side made a run without a hit, while the deciding tally resulted from a batter being hit and a two-base outfield muff.

Neither side should have scored. Newton was taken out in the second because of two passes and a wild pitch. Mullin and Hogg did splendid work. Griffith was put off the field for wrangling with the umpires and delaying the game. Owing to cripples, Detroit had five men playing out of position. The score:

NEW YORK.

	ab	r	1b	po	a	e
Conroy, cf	3	0	0	2	0	0
Keeler, rf	3	0	1	1	0	0
Elberfeld, ss	3	1	0	2	6	0
Chase, 1b	4	0	1	14	0	0
Laporte, 3b	3	1	1	1	1	0
Williams, 2b	3	0	1	2	2	0
Delehanty, lf	4	0	0	0	0	0
McGuire, c	3	0	1	4	3	0
Newton, p	1	0	0	0	0	0
Hogg, p	2	0	1	0	2	0
Totals	29	2	6	26	*14	0

DETROIT.

	ab	r	1b	po	a	e
Donovan, cf	4	0