RUSSIAN PRISONS FULL.

NO CESSATION OF CRIME.

Robbery in Capital—Attempt to Kill Governor in Caucasus.

St. Petersburg, Aug. 29.—Revolutionists to-day robbed a postoffice collector in Bell street, in the centre of the city. Snuff was thrown in the eyes of the collector by the robbers, who seized his portfolio, containing a few hundred dollars, and escaped with it.

On account of excessive demands regarding both compensation and politics by the unemployed men to whom the city furnished work on the reconstruction of the bridges which recently collapsed, the municipality has decided to discontinue for the present this relief work.

M. Katomanoff, a member of the outlawed parliament, was arrested at Saratoff to-day for organizing meetings in this and an adjoining province.

About two thousand persons have been rendered homeless by a fire at Mordovo, province of Saratoff.

A subterranean passage was discovered to-day extending beneath the house at Shusha, occupied by General Goloschapoff, the Governor of Elizabethpol. It is thought that Tartars intended to blow up the Governor's residence in revenge for the use of troops against Mahometans in the recent race war.

Official statistics of terrorist acts in the last week show that 101 officials, gendarmes, police, etc., were killed; 92 were wounded, 291 private persons were killed or wounded, 34 spirit shops were plundered, private and individual institutions were robbed of $180,815 and state institutions of $84,981. Besides this there were over one hundred and fifty armed attempts to rob banks and houses.

The police at Odessa are making domiciliary searches night and day for arms, bombs and bomb factories, but with scanty results. Wholesale arrests of political suspects have been made, the prisons are crowded, and many persons are deported daily to places in the remote northern provinces. Revolutionary leaflets have been placed in circulation, and the public is apprehensive. A thousand men were added to the police force to-day.

A band of armed men entered a hospital at Ekaterinoslav to-day, terrorized the attendants with revolvers, released a wounded woman who was held there as a political prisoner and escaped in a cab.

On account of the frequency of attacks on policemen the prefect of police at Moscow to-day issued an order saying that the men had been wounded owing to their own fault in not taking precautions, and that they must hereafter employ their arms in the most energetic fashion.

A number of leaders of the Social Revolutionists were arrested to-day. The society had large funds at its disposal.

A new party, strongly anti-Jewish in sentiment, which is called the "popular national party," has been formed. This party recognizes the legislative power of the lower house of parliament, but favors the Russianizing of the various nationalities in the empire, opposing especially equal rights for Jews and advancing the opinion that Hebrews should be excluded from the army, and instead subjected to a compulsory poll tax. The party has an organ in St. Petersburg, "The Voice of the People."

The Seminovsky regiment has received a copy of a resolution adopted by the League of the Russian People, expressing the hope that the regiment will not fail to avenge the murder of General Min.

RUSSIAN CONSUL SHOT AT TIEN-TSIN.

Tien-Tsin, Aug. 29.—The Russian Consul here, M. Laptew, was shot in the stomach to-day by a Russian concession contractor named Levinsky, who fired four times at the consul and hit him once. The shooting occurred at the Russian Consulate. The contractor was arrested. His victim is in a dangerous condition.

LONDON TRADESMEN SWINDLED.

American Posing as Member of Harvard Crew Cheats Many Business Men.

London, Aug. 29.—A young American posing as a member of the Harvard crew has swindled West End tradesmen out of several hundred pounds in the last week. Registering at large hotels under the name of one of the Harvard crew, he would go to stores and order clothes and other articles to be sent to the hotel where he was stopping, asking that the bill be forwarded the next day. In every case the tradesmen fell into the trap and the articles were sent. When the collectors went for the money they were informed that the man had left the hotel soon after the arrival of the parcel. Gunmakers and tailors were among the victims.

The man called on a curate here and spent three hours with him discussing church affairs, promising to contribute more than $2,000 to various charities. After waiting some days for the money the curate called at the American Embassy to inquire for the man, who had given the name of D. A. Newall, No. 7 in the Harvard boat, and found that he had been deceived.

TWO NAVAL STATIONS IN COREA.

Tokio, Aug. 29.—Under an agreement reached between Japan and Corea, it is understood that Chin Sae Wan and Yong Heung will be converted into naval stations at an early date, at the expense of Japan. Chin Sae Wan is an important strategic point guarding the entrance of the Sea of Japan, near the Tsu Islands, while Yong Heung, lying northward of Won San, on the east coast, will be a valuable base against an attack on Corea from the north. The agreement is regarded here as of great importance, and is greeted with great satisfaction.

TURKISH AGGRESSION IN PERSIA.

Constantinople, Aug. 29.—The Persian Ambassador here has been informed from Teheran that Turkish troops have occupied the Persian district of Margovar, comprising some twenty-five villages. The Turkish government denies encroachment, but the Ambassador has lodged an energetic protest with the Porte and has demanded the recall of the troops.

London, Aug. 30.—Two British warships, according to the correspondent at Teheran of "The Daily Mail," are cruising in the Persian Gulf, in view of the troubled situation in Persia, and the possibility of refugees making a dash for the coast.

THE PRESIDENT'S CONGRATULATIONS.

Copenhagen, Aug. 29.—President Roosevelt has sent to King Frederick, through the American Minister, Mr. O'Brien, his congratulations on the opening of the cable to Iceland.

THE CASE OF ALEXANDER GREGER.

Paris, Aug. 29.—Alexander Greger, who is charged with having stolen a diamond ring belonging to the Countess Rodellec de Porzics while a guest at the latter's castle in Brittany, has arrived here from Brest, where he was recently examined before the court. He will return to Brest in a few days for further examination. He reiterates that he is innocent of the charge.

The Countess Rodellec de Porzics is a daughter of General Count du Trobriand, who fought in the American Civil War on the Union side. The Russian government is strongly supporting M. Greger.

APPOINTS JUDSON T. JENNINGS.

Albany, Aug. 29.—Commissioner Draper, of the State Department of Education, to-day announced that he had appointed Judson T. Jennings, of this city, assistant director of the State Library. The salary is $2,100 a year.

TRANSATLANTIC TRAVELLERS.

Among the passengers who arrived from Europe yesterday were:

PANNONIA, FROM TRIESTE.

Major A. S. Cushman. | Mrs. B. B. Swayze.
Miss Helen M. Shaw.

Among the passengers who will sail for Europe to-day are:

AMERIKA, FOR HAMBURG.

Mr. and Mrs. C. K. G. Billings. | Mrs. Regina Van Rensselaer.
Adolf Wiecke. | Colonel R. H. Goddard.

LA SAVOIE, FOR HAVRE.

Mr. and Mrs. E. R. Dumont. | Lieutenant Colonel Aziz-Bey.
Miss Alice Gatine.

TRADE UNIONS TO MEET.

Important Questions for the Coming Congress at Liverpool.

Liverpool, Aug. 29.—Representatives of the organized labor of Great Britain will assemble here September 3 for the thirty-ninth annual Trade Union Congress, and will continue in session for five days. A proposal interesting to Americans favors "the passage in Great Britain of a homestead act, such as exists in the United States, exempting a reasonable amount of household goods from seizure."

The great body of organized labor seems to be strongly in favor of a purely secular system of education, and the education bill introduced by the present Liberal government does not go far enough to suit the labor interests.

There will be resolutions against militarism and in favor of international arbitration, May 1 as Labor Day, old age pensions applying to both sexes at the age of sixty years at the rate of at least 5 shillings a week, national ownership of all railways, canals, mines and minerals in the United Kingdom, the founding of a labor newspaper, the certification of all men in charge of engines and boilers and the examination of apprentices from time to time to see if they are being efficiently instructed.

The congress will also be asked to vote on a resolution involving reform in the procedure of Parliament. At present all private members' bills pending at the close of the session die, regardless of the progress they are making in either the House of Lords or the House of Commons. The resolution will pronounce in favor of the abolition of this system and the substitution of one under which private members' bills may be carried over to the subsequent sessions and eventually put to a vote.

It is also expected that the Russian situation will be considered and that the congress will put itself on record in favor of responsible government in the disturbed empire.

MANY CASUALTIES AT SANTANDER.

Troops and Strikers Fight—Government Fears Spread of Trouble.

Madrid, Aug. 29.—Dispatches from Santander report serious conflicts between the troops and strikers and many casualties on both sides. Two brigades of troops have been ordered to the scene. Official circles fear an extension of the strike to other great cities. The government is making preparations to meet the situation.

OPPOSITION TO DRAGO DOCTRINE.

Report That Powers Are Exchanging Views Looking to United Action.

London, Aug. 30.—The powers, "The Standard's" correspondent at Rome asserts, are exchanging views on the Drago doctrine with a view to concerted action at The Hague against the United States, should an attempt be made to uphold it.

BANDIT CHIEF IN LEYTE CAPTURED.

The Government Forces Cutting Off Escape of Pulajanes.

Manila, Aug. 29.—Word has been received that native volunteers captured Armogines Sanchez, a chief of the Pulajanes, in the province of Leyte, near Daybay, last Saturday. The escape of the bandits from Leyte has been cut off by troops, who will also prevent the arrival of reinforcements of Pulajanes from Samar. The situation is greatly improved.

A GLOUCESTER SCHOONER SEIZED.

Vessel Soon Released, Owing to Shortage of Provisions on Board.

St. John's, N. F., Aug. 29.—The customs authorities last night seized the Gloucester schooner Meteor, from the Grand Banks, at Bay Bull, for illegally purchasing stores within colonial nontreaty waters. The government, finding the vessel short of provisions, ordered her release to-day, being unwilling to enforce the law under these conditions.

MAJOR DREYFUS MAY LEAVE ARMY.

Paris, Aug. 29.—The "Patrie" this afternoon announced that Major Alfred Dreyfus will retire from the army in October on a pension. No confirmation of the report could be obtained at the Ministry of War.

CHILIAN FUND INCREASED BY $14,702.

Many Contributions for Earthquake Sufferers—J. P. Morgan & Co. Give $10,000.

The additional contributions yesterday to the funds for the Chilian earthquake sufferers amounted to $14,702. Of this amount J. P. Grace received $13,005, the Merchants' Association $555 and the Red Cross $1,162. Among the contributions to the Red Cross fund was one of $500 from Kuhn, Loeb & Co. and one of the same amount from Phelps, Dodge & Co.

J. P. Morgan & Co. contributed $10,000 to the fund for which J. P. Grace is the treasurer.

The following were the other subscriptions received yesterday by Mr. Grace: General Chemical Company, $1,000; A. B. Farquhar & Co., $250; Robbins & Appleton, $250; Taylor, Wendell & Co., $250; Walker & Hughes, $150; Eugene Madigan, $100; Ætna Powder Company, $100; John Dunn, Son & Co., $100; Gerstendorfer Brothers, $100, and Standard Explosives, Limited, $100.

The larger contributors to the fund of the Merchants' Association were: Arnold, Constable & Co., $200; Charles Eneu Johnson & Co., $100; Winter & Smillie, $100, and Schefer, Schramm & Vogel, $100.

PROMINENT ARRIVALS AT THE HOTELS

BRESLIN—W. E. Dowling, Virginia; Jesse B. Wilson, president of the First National Bank, Washington; H. W. Morris, Mexico; Walter Pendleton, West Virginia; Governor N. C. Blanchard of Louisiana; John B. Moran, District Attorney of Boston; Captain J. B. Fuller, U. S. N. BELVEDERE—Professor Supf, Berlin; E. R. Volkert, Vienna. GRAND—T. B. Guthrie, Sweetwater, Tenn.; T. C. Shelly, Binghamton, N. Y.; F. B. Cornish, Jamestown, N. Y.; Surgeon J. A. Guthrie, U. S. N. HOTEL ASTOR—Judge Edgar L. Fursinan, Troy, N. Y.; Adolph E. Ulrich, Boston; H. J. Jenkins, San Francisco; W. C. Shaw, Washington; H. Blair, New Haven. ST. DENIS—Timothy S. O'Leary, paymaster, U. S. N.; J. W. Crane, Washington; T. M. Tulley, St. Louis. ST. REGIS—T. H. Atherton, Philadelphia; Baron Von Bardeleben, Frankfurt, Germany; G. Munroe, Paris. WALDORF-ASTORIA—Senator Daniel, Virginia; R. C. Sullivan, Illinois; Governor McMillan of Alabama; Governor Warfield of Maryland.

WHAT IS GOING ON TO-DAY.

William J. Bryan's welcome, Battery, 4 p. m.; parade up Broadway, 4:30 p. m.

Bryan mass meeting, Madison Square Garden, 8 p. m.

Dinner of Republicans of 29th Assembly District, Terrace Garden, evening.

Free admission at Museums of Art and Natural History.

THE WEATHER REPORT.

Official Record and Forecast.—Washington, Aug. 29.—Showers have continued in the Atlantic states from Southern Pennsylvania to Florida, in the northern lake region, New Mexico and Arizona. Elsewhere the weather has been fair.

Temperatures are slightly below the seasonal average in the Atlantic states and from the northern lake region to the northern Rocky Mountain slope, and are above the normal from the southern lake region southwestward to the Rio Grande Valley. Thursday will be fair in all sections, except the Middle and South Atlantic states, New Mexico and Arizona, where showers will occur. Friday promises to be fair in all sections except the South Atlantic states and the southern Rocky Mountain districts. Temperature changes will be unimportant.

During Thursday the winds on the Middle Atlantic and New England coasts will be light to fresh from the southwest; on the South Atlantic coast light southerly; on the Gulf coast light and variable, and on the Great Lakes fresh westerly.

Steamers departing Thursday for European ports will have fresh southwest winds and fair weather to the Grand Banks.

Forecast for Special Localities.—For New England, showers and warmer to-day; Friday, fair and colder; fresh southwest winds.

For Eastern New York, showers to-day; Friday, fair and cooler; fresh southwest winds.

For Eastern Pennsylvania, New Jersey, Delaware, Maryland and the District of Columbia, local showers to-day and Friday; light to fresh southwest winds.

For Western Pennsylvania and Western New York, fair to-day and Friday; cooler in the north portions to-day; fresh west winds.

Local Official Record.—The following official record from the Weather Bureau shows the changes in the temperature for the last twenty-four hours, in comparison with the corresponding date of last year:

	1905.	1906.		1905.	1906.
3 a. m.	60	68	6 p. m.	78	72
6 a. m.	61	67	9 p. m.	73	71
9 a. m.	67	71	11 p. m.	69	71
12 m.	74	75	12 p. m.	69	—
4 p. m.	79	74			

Highest temperature yesterday, 75 degrees; lowest, 66; average, 72; average for corresponding date of last year, 70; average for corresponding date of last twenty-five years, 70.

Local forecast: Showers to-day; fair and cooler Friday; fresh southwest winds.

MANY LAWYERS MEET.

LAW SYSTEM ATTACKED.

Excessive Legislation and Weak Prosecution Discussed.

St. Paul, Aug. 29.—Lawyers from nearly every state in the Union met here to-day at the twenty-ninth annual convention of the American Bar Association. Several matters of great importance will be considered. A warm debate is expected when the committee on insurance law presents its report. Federal supervision over insurance is favored by a majority of the committee, who, in their report, hold that insurance is interstate commerce. A vigorous minority report will be sent to the association, attacking the theory that insurance is interstate commerce and can be regulated by the federal government.

Rome G. Brown, president of the Minnesota State Bar Association, welcomed the visitors at the beginning of to-day's session. He introduced George R. Peck, of Chicago, president of the association, who delivered the president's annual address. Mr. Peck's address contained a summary of the important legislation of the last year, both in the national Congress and in the state Legislature. It dealt at length with the enactments of Congress on the subject of railway rates and pure food, as well as the trust legislation of the national government. He said, in part:

It is a significant, perhaps ominous, evidence of the changes in the popular idea of the legislative function to note the vastly increased range of subjects with which our statutes now deal. They are becoming largely—too largely, I think—merely administrative and regulative; establishing rules for the direction and control of business activities; drawing lines of separation between that which is and always was permissible and that which shall no longer be so; establishing boards and commissions, and providing for a scrutiny which more and more pries into affairs that once were supposed to pertain exclusively to the individual primarily interested. All this is more or less irritating, for the shrinkage in individual liberty involved in it hurts. But it is folly to suppose that modern life can go on with its ever increasing complexity and legislators be dumb and silent.

I do not believe in laissez faire, and yet, as we well know, a very large number of statutes are enacted for no reason whatever except to gratify the ambition of some legislator to have his name attached to a law. Every act passed adds more or less to the individual "shrinkage" of which Maeterlinck speaks, but often without any corresponding advantage to organized society; and undoubtedly the citizen gets the worst of the bargain whenever this happens.

I shall not believe that the great volume of legislation enacted by the last Congress was inspired by a mere wanton lust of power. It had back of it something higher and better than that—an earnest desire to deal with conditions not very well understood and a conviction that the time had come for doing something. The development of the state and of the institutions that collectively compose it is steadily proceeding; but how about the units? The one thing that we ought all to work for is to prevent the obliteration of men. The danger of to-day is that the best and most promising of our youths, "the expectancy and rose of the fair state," will be swallowed up, ground up in the wheels of a relentless, insatiable mechanism that neither knows nor cares. What we may do to reconcile individual right and individual freedom with the assured certainty of increasing legislation we must do as lawyers, and still more as American citizens. And out of it all, step by step, we shall go forward, maybe, to better things. But, anyway, we shall go forward.

STATES AND COMMERCE.

John J. Jenkins, chairman of the Judiciary Committee of the national House of Representatives, spoke to the question, "Can Congress Transfer to the States Its Power to Regulate Commerce?" His discussion dealt largely with the proposal to give the states power to exclude from their boundaries any article which they might wish to, notably liquors or tobacco. He said, in part:

The law is adequate to remedy the evils complained of, but the law is not enforced, and a strong sentimental appeal has been made and is being made to Congress to aid the states on the assumption that the federal government is standing in the way of reform, preventing the states from properly enforcing the law; that the states want to enforce the law, but cannot because the federal government protects the shippers of interstate commerce.

The protective power of the nation extends over interstate commerce from the time it begins commercial transit, and remains with it continuously until it reaches the consignee or is sold or becomes a part of the great mass of property in the state. This power of Congress is to be found in the Constitution and decisions of the Supreme Court, and these are as much a part of the law as the Constitution itself.

The power of Congress to exclusively regulate interstate commerce and foreign commerce is vital to the prosperity and permanency of the Union. To allow the legislation of 1890 to remain upon the statute books and further amend it will weaken us with foreign nations, for the product of the foreign importer will be subject to the law of the state of arrival, and it will destroy foreign commerce as well as interstate commerce.

MR. CRANE IN A SUTRO PLAY.

William H. Crane last night opened the Garrick Theatre for the season, appearing in a play in four acts, by Alfred Sutro, entitled "The Price of Money." Mr. Sutro, who visited this country last winter, is the author of "The Walls of Jericho," in which Mr. Hackett and Miss Mannering won success last season, and of "The Fascinating Mr. Vanderveldt," which was charmingly presented at Daly's last winter with Miss Ellis Jeffreys and Mr. Frank Worthing in the leading parts. "The Price of Money" has a more serious aspect than the two plays mentioned, but it bids fair to achieve as great popularity.

It deals with a subject which is much to the fore just now—the making of money (by fair means or foul) and the results thereof and the lessons therefrom. This alone would make it a public favorite, but, besides, Mr. Sutro has provided Mr. Crane a part which admirably fits his peculiar serio-comic style, and Mr. Frohman has surrounded the star with a cast of unusual strength.

At the end of the third act Mr. Crane made a brief speech.

Mr. Crane was most cordially greeted, and had to respond to numerous curtain calls after each act. The capital work of W. L. Abingdon, Walter Hitchcock and F. Owen Baxter and Miss Mabel Bert, Miss Margaret Dale and Miss Olive Oliver also received hearty recognition. The cast:

Joseph Tremblett	William H. Crane
Mark Tremblett	W. L. Abingdon
Lord Cardew	Walter Hitchcock
John Collis	F. Owen Baxter
Harris	J. Homer Hunt
Morgan	Harry Lillford
Porter	Gabriel Ravenelle
Lilian Tremblett	Margaret Dale
Martha Tremblett	Mabel Bert
Hon. Susan Lesson	Olive Oliver
May	Inez Plummer
Mrs. Bonham	Mrs. J. P. West
Mrs. Morphitt	Florence Edney
Mrs. Barter	Madelaine Rives

NOTES OF THE STAGE.

The complete roster for the support of Grace George, who is to open her New York season at the Manhattan Theatre within the next two weeks, is said to be exceptionally strong. Among the members of the company are Frank Worthing, Robert Haines, Douglas Fairbanks, Charles Stanley, A. H. Stuart, E. C. Fielding, Maud Harrison, Ann Sutherland, Dorothy Revell, Louise Closser, Diana Huneker, Justin Cutting and Angela Ogden.

Miss Lottie Gilson was in the audience at the New York Roof on Tuesday night, when word came that Miss Yohe would be unable to appear. About two minutes' talk from Joseph Hart and Miss Gilson was making her way to the stage. Borrowing a costume, she was in front of the footlights five minutes later.

A dozen ministers saw last night "The Girl from the Golden West" at Belasco's Theatre. They came from North Carolina, in which state they are the most popular of the ministry, according to a recent voting contest.

LION PALACE TO BE NEW THEATRE.

Plans have been filed with Buildings Superintendent Murphy for reconstructing the hotel and music hall at Broadway and 110th street, owned by Mrs. Josephine Schmid and known as the Lion Palace. It is planned to make it a theatre, with J. F. Doublet and C. A. Holland as lessees. It is to have an ornamental façade, with pillasters and triple entrance doors. The interior will be remodelled and a balcony floor, with private boxes, built. The improvements are to cost $10,000.

"JAMESTOWN NIGHT" AT PAIN'S.

"Jamestown Night" at Pain's Amphitheatre will take place on Saturday night. New Yorkers will have an opportunity of seeing in fire some of the important features of the exposition which is to open on the shores of Hampton Roads next spring in commemoration of the first landing of English colonists. Nearly all the officials of the fair will be present, and several large delegations of business men affiliated with the South or interested in the success of the exposition will be there to welcome them.

ARREST SON OF W. B. HORNBLOWER.

Waterbury, Conn., Aug. 29.—Lewis B. Hornblower, son of William B. Hornblower, whose country seat is at Litchfield, has been arrested for overdriving and killing the horse of Charles Barber, a liveryman. Besides the civil suit for $600 damages, Constable Truman Catlin executed a suit of attachment for the young man's body, and the boy would have gone to jail but for interference of friends.

William B. Hornblower was appointed to the United States Supreme Court by President Cleveland, but the nomination was not confirmed by the Senate.

W. E. MARSHALL DEAD.

Artist and Engraver of Portraits Expires in Studio.

William Edgar Marshall, an artist and engraver of portraits of many famous men, died early yesterday from pneumonia in the quaint studio on the top floor of No. 711 Broadway, where he had lived for more than forty years. His funeral will be in All Souls' Church, Fourth avenue and 20th street, at 1 p. m. on Saturday. His body remained yesterday in the studio, surrounded by the paintings and engravings which represented his life work.

Mr. Marshall was born in this city in 1835, being

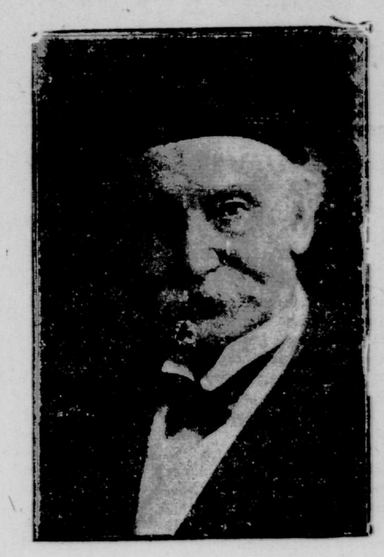

WILLIAM E. MARSHALL.
Artist and portrait painter, who died yesterday.

the son of Francis Marshall, a Scotchman, who came to this city to get employment as a stonemason and founded the contracting firm of Marshall, Bates & Co., which built the Custom House in Wall street, the Astor House and many other large buildings of the city many years ago. After attending a public school near his home in Varick street several years, Mr. Marshall went to Chicago and remained there until he was seventeen. Coming back to New York at that age, he obtained employment as an engraver in a watch case factory, but in a few years he tired of engraving geometrical designs on watch cases and began to try his hand at steel plate engraving in his spare time.

An application for an apprenticeship in a banknote company was made on his behalf by Cyrus Durand, an engraver, in 1856, when the Buchanan-Frémont campaign was attracting much interest in the city. The banknote company declined to consider the application. At Mr. Durand's suggestion, young Marshall in his spare time made a steel plate engraving of Buchanan, and Mr. Durand sold it to the company as the work of an unnamed engraver for $40. Mr. Marshall then engraved a portrait of General Frémont, which the company readily bought for $80. The banknote company was told that the engravings were the work of the youth who had failed to get an apprenticeship with the company. The result was that Mr. Marshall obtained a good position with the company and became its best engraver.

Soon after the outbreak of the Civil War Mr. Marshall went to Paris to study painting, in which he had dabbled a little. He had become known favorably as the engraver of Stuart's portrait of Washington and of Elliott's portrait of James Fenimore Cooper, his engravings of the Washington portrait having a wide circulation. Two of his paintings in Paris were accepted for exhibition in the French annual exposition of art in 1864. He returned to this city immediately after the assassination of President Lincoln and began work on his portrait engraving of Lincoln, which had an enormous sale, copies being bought in all parts of the country.

For some years Mr. Marshall lived in Boston, where he painted portraits of Hawthorne, Longfellow, Oliver Wendell Holmes and Charles A. Dana. Then he moved into the Broadway studio which became his permanent home. There he painted portraits of President Grant, General Sherman, Henry Ward Beecher, C. P. Huntington, Chauncey M. Depew, Thomas B. Reed, Monsignor Doane, M. A. Hanna, James G. Blaine and other prominent Americans. He made engravings of the portraits of Grant, Sherman, Huntington and Doane, copies of which had wide circulation.

For many years Mr. Marshall worked on a colossal head of Christ, making first a charcoal sketch, then a plaster cast, then a painting, and finally an engraving, all of which are in the studio. A photograph of the engraving was reproduced recently in the Sunday Supplement of The Tribune. Mr. Marshall always regarded his head of Christ as his greatest work, refusing tempting offers for the painting and keeping it close in his studio, where it was seen only by his friends.

Mr. Marshall married many years ago, but did not live happily with his wife, and the couple were divorced. A daughter is believed to be living, but her father had not seen her or heard from her in years. In 1900 Mr. Marshall married Mrs. Florence Rogers Garrison, a widow, who survives him. Mr. Marshall's two brothers, Francis M. Marshall, of Washington, and Oscar Marshall, of Newark, N. J., and his sister, Mrs. S. R. Beardsley, of Newark, N. J., are living.

THE REV. CHARLES E. STEVENS.

The Rev. Charles Ellis Stevens, the chaplain general of the Military Order of Foreign Wars, died suddenly at his summer home, on Lake George, yesterday. He was born in Boston, July 5, 1853, and came from an old English family, although his ancestors had been resident in this county for more than two hundred and fifty years. Dr. Stevens studied at the University of Pennsylvania and at Yale, was graduated in theology from Berkeley Divinity School, and subsequently took postgraduate courses, receiving the degree of Doctor of Philosophy. In addition to his work as a clergyman, he was for many years lecturer on constitutional law at St. Stephen's College, and was special lecturer at the University of Pennsylvania and other colleges in constitutional history and law. He was also a contributor to the press.

In 1888 he received simultaneously the honorary degree of LL. D. from the University of Wooster and King's College, Canada. His book, "Sources of the Constitution of the United States," has passed through several editions in this country and England and has been translated. Dr. Stevens had been rector of Christ Church of Philadelphia since 1891. He married Miss Ella Monteith, daughter of Walter Monteith Aikman. Dr. Stevens was a member of the Sons of the Revolution, was the first chaplain general and national vice-president of the Society of Colonial Wars and commander of the Pennsylvania Commandery of the Military Order of Foreign Wars of the United States. He was also a member of several other American and foreign societies. He received the decoration of the Order of Isabella the Catholic from the Queen Regent of Spain, on the recommendation of the Spanish Cabinet, and was made a knight commander of one of the highest orders of Portugal by the King.

COLONEL JOACHIM MAIDHOF.

Colonel Joachim Maidhof died yesterday at his home, No. 69 East 92d street, after a short illness. Colonel Maidhof was born in Aschaffenburg, in Bavaria, Germany, on June 10, 1827. He came to this country in 1848, and established himself in this city in the dress trimming business. He was one of the founders of the Ninth National Bank, of this city. For the last ten years he had been connected with the Mutual Reserve.

He began his military career in the New York state militia as sergeant major in the 3d Regiment Huzzars; became adjutant of the 5th Regiment Infantry and then colonel of the 11th Regiment Rifles. In 1862 he served in the Shenandoah Valley, Virginia, commanding the district between Harper's Ferry and Winchester, having under his command his regiment, a squadron of cavalry and a battery.

In 1863, during the Gettysburg campaign, he commanded the Fourth Brigade, New York State Militia.

A son, two daughters and three grandchildren survive him.

FINALS IN DOUBLES AT NEWPORT.

[By Telegraph to The Tribune.]

Newport, R. I., Aug. 29.—The finals in the mixed doubles were played this afternoon at the Casino before a large gathering. The match was close and exciting from start to finish, and one of the best played in the special tournaments this season.

A pair of cups were offered as the prizes by the Casino management. Mrs. Reginald Brooks and M. D. Whitman won, taking two sets out of three, twelve games being necessary to decide the second set, which they lost. This was the last of the regular special tournaments. The summaries follow:

Mixed doubles (finals)—Mrs. Reginald Brooks and M. D. Whitman beat Miss Edna Barger and A. Stillman, 6—4, 5—7, 6—3.

CAPTAIN AND THIRD OFFICER LOST.

London, Aug. 29.—The British steamer Balakani, from Philadelphia August 11 for London, has arrived here, and reports that her commander, Captain Hewitt, and her third officer were washed overboard on August 20.

ARMY AND NAVY NEWS.

[From The Tribune Bureau.]

Washington, August 29.

THE SUBMARINE BOARD.—The board of naval officers detailed for the purpose of determining upon a programme for submarine tests and trials hereafter, has held one or two sessions and has discussed the subject in a preliminary way. It is purposed to devise a means of testing the relative qualities of rival submarines, with a view of obtaining in the next lot of boats of that type purchased for the naval service a vessel which shall represent a decided improvement on the existing boats. The board is preparing to go into such questions as structural features and the special equipment, such as the method of observation when the boat is below the surface of the water. Another subject which is to be taken up is that of machinery, in the hope that there may be some development by the installation of a motive power which will increase the radius of action. It will also be determined whether the ability of the submarine to maintain itself at sea away from the base of supplies may not be increased. Still another question to be taken up is that which has to do with the accommodations for officers and crew on board, to the end that there may be greater comfort while occupants of the submarines are imprisoned within the hull. The use of the submarine in connection with the coast defence has added to its practical value, and the board will make a special report, with a view to the employment of the submarines as an adjunct to submarine mining and other forms of under water defence of the harbors. There are two completed boats in rivalry, with a third which is as yet only on paper, and for which claims greater than the experts think can by any possibility be realized are made.

ORDERS ISSUED—The following orders have been issued:

ARMY.

Major CHARLES B. WHEELER, ordnance department, from office of chief of ordnance to Manila, as chief ordnance officer, Philippines Division.

Major WILLIAM A. MANN, General Staff, from Camp Roosevelt, Mount Gretna, to proper station.

Cadet WILLIAM E. LANEY, Jr., having declined commission as second lieutenant of infantry upon graduation from Military Academy, discharged from service.

NAVY.

Captain WILLIAM H. H. SOUTHERLAND, Lieutenants J. DOWNES, Jr., and T. A. KITTINGER, commissioned.

Commander H. H. HOSLEY, to duty as Supervisor of Harbor, New York, vice Lieutenant Commander L. R. DE STEIGUER, who will continue as assistant to Supervisor.

Ensign E. O. FITCH, to the navy yard, New York, thence to the navy yard, Boston.

Passed Assistant Surgeon J. A. RANDALL to navy recruiting station, Denver.

Assistant Surgeon H. L. BROWN, detached from the navy yard, Washington, to the navy recruiting station, Pittsburg, thence home, wait orders.

MOVEMENTS OF VESSELS.—The following movements of vessels have been reported to the Navy Department:

ARRIVED.

August 28—The Whipple, the Worden, the Hopkins, the Lawrence and the Macdonough, at Rockland; the Cleveland, at New Haven; the Lebanon, at Newport; the Yankee, at New London; the Stringham, at Norfolk; the Yankton, at Barnstable; the Tacoma, at Tompkinsville; the Columbia, at Hampton Roads.

SAILED.

August 28—The Rhode Island, from New London for Smithtown Bay; the Virginia, from Newport for Smithtown Bay; the Whipple, the Worden, the Hopkins, the Lawrence and the Macdonough, from Portland, Me., for Rockland; the Paducah, from Santo Domingo City for Sanchez; the Arkansas, from Norfolk for Huntington Bay; the Preble, from Seattle for Blaine.

August 29—The Florida, from Newport News for Tompkinsville; the Concord, from Shanghai for Che-Foo; the Villalobos, from Shanghai for Kiu-Kiang.

The Keystone State stricken from navy list and ordered sold.

ADMIRAL TRAIN'S FUNERAL.

Annapolis, Aug. 29.—The body of Admiral C. J. Train, who died in China August 4, while in command of the Asiatic station, was buried in the Naval Cemetery at the academy this afternoon. The services were held in St. Anne's Protestant Episcopal Church, Annapolis, and were conducted by the Rev. Dr. Cotton Smith, rector of St. John's Church, Washington, assisted by the Rev. James L. Smiley, assistant at St. Anne's, and the Rev. H. H. Clark, chaplain at the Naval Academy. The funeral escort consisted of a battalion of marines, headed by the Naval Academy band. The usual military honors were accorded, but there were no honorary pallbearers, as there were not sufficient officers in Annapolis of high enough rank.

NIXON AUTOMOBILE HELD UP.

Machine in Which Bryan Will Ride Stopped for Lack of License.

Lewis Nixon's automobile was held up in Newark yesterday because there was no New Jersey license number on it. Harold Brooks, a chauffeur, was arrested, and put up $15 for his release until September 12, for trial. According to Brooks, the machine is scheduled to lead the procession and carry William Jennings Bryan at the reception to-day.

Brooks said that Mr. Nixon ordered him to take the machine to Newark to have some minor repairs made at once, so that it could be brought back to New York in time to take part in to-day's affair.

BLANK CARTRIDGES HOLD MOB.

Would-Be Lynchers at Jail Door Dispersed by Sheriff's Deputies.

Mobile, Ala., Aug. 29.—A mob of about five hundred persons to-night attempted to lynch William Thompson, a Negro, the confessed assailant of two little white girls and one little negro girl. The Sheriff's deputies met them at the jail door and discharged blank cartridges over the heads of the mob, no one being hurt. A committee was admitted to the jail, and after assurance was given that the Negro was not there, the mob dispersed.

MAILS MISS OCEAN LINER.

The White Star Line steamship Baltic sailed for Liverpool yesterday noon. She went out without nineteen sacks of mail from San Francisco. This mail arrived at the Grand Central Station in the morning with other European mail. It was loaded in the last of the wagons to leave for the Baltic. It was just three minutes after sailing time when the wagon reached the pier, and the big steamship had started down the river. According to the driver, the delay was caused by the congestion of street traffic.

MR. FAIRBANKS GOES TO OSSAWATTOMIE

Ossawattomie, Kan., Aug. 29.—A semi-centennial celebration of the battle of Ossawattomie began here to-day in this, once the home of John Brown. Troops B and C, 9th Cavalry, under command of Colonel George Morgan, are encamped on the famous battlefield, and hundreds of persons are here. Vice-President Fairbanks will make an address to-morrow.

A Wonderful Tonic

HORSFORD'S ACID PHOSPHATE

Cooling, refreshing and invigorating. Dispels that dragged out feeling during spring and summer.

Married.

Marriage notices appearing in THE TRIBUNE will be republished in The Tri-Weekly Tribune without extra charge.

WYATT—WADDINGTON—On August 28, 1906, at Venice, Italy, Christopher B. Wyatt to Euphemia Van Rensselaer Waddington, daughter of Mr. and Mrs. George Waddington.

Notices of marriages and deaths must be indorsed with full name and address.

Died.

Death notices appearing in THE TRIBUNE will be republished in The Tri-Weekly Tribune without extra charge.

Becker, Elizabeth T.
Bolton, Rev. Cornelius W.
Britt, Edward J.
Hasbrouck, Frederick.
Hensley, Clara.
Higgins, John J.
Hitt, Hattie K.
Johnson, Rev. George D.
Maidhof, Joachim.
Marshall, William E.
Smith, Phebe E.
Stevens, Rev. C. Ellis.
Sutton, Joshua W.
Van Norden, Emma P.
Van Vechten, Abraham V. W.
Waring, Anna L.
Wetmore, August.

BECKER—On August 28, 1906, at Peekskill, N. Y., Elizabeth T., beloved wife of Joseph A. Becker, in the 61st year of her age. Funeral from her late residence, No. 33 Kenilworth Place, Flatbush, Brooklyn, N. Y., on Friday, August 31.

BOLTON—At Pelham, N. Y., on August 28, 1906, Rev. Cornelius Winter Bolton, rector of the Church of the Redeemer, Pelham, N. Y., in his 88th year. Relatives, friends and the reverend clergy are invited to attend the funeral on Friday, August 31, at 2 p. m., at the Church of the Redeemer, Pelham, N. Y.

BRITT—On Tuesday, August 28, 1906, Edward J., beloved son of Margaret Britt. Funeral on Thursday, from the residence of his mother, No. 135 North 9th st., Brooklyn, at 2 p. m. Interment in Calvary.

HASBROUCK—Suddenly, in this city, on Tuesday, August 28, 1906, Frederick Hasbrouck. Funeral from his late residence, No. 257 Central Park West, Friday morning, at 10 o'clock. It is requested that no flowers be sent.

HENSLEY—On Sunday night, August 26, 1906, at Delaware Water Gap, Penn., Clara, wife of Charles Hensley. Funeral services at 11 a. m. on Thursday, August 30, 1906, at her late residence, No. 134 Albany ave., Brooklyn.

Died.

HIGGINS—On Tuesday, August 28, 1906, John Jay Higgins, in the 79th year of his age. Funeral at his late residence, No. 23 Beekman Place, Friday, August 30, at 11 a. m.

HILTON—Suddenly, of heart failure, at Bangeley, Me., on Sunday, August 26, Hattie King Hilton, wife