CHOICES BOWLED OVER

FRANK GILL'S BAD RACE.

Stray, at Fancy Price, Wins the Oakdale Handicap.

Disaster followed quickly on the heels of success for the form players at Aqueduct yesterday. Flushed with the victory of five favorites on Tuesday, the regulars went down hoping and expecting again to get the better of the layers, but great expectations were quickly converted into blasted hopes, as form was all awry and long shots and horses which could not be figured prominently held revel.

The afternoon began auspiciously when Beauclere, the favorite at odds on, won the first race, but thereafter the choices went down to defeat one after the other in startling succession. Varietes, Frank Gill, Tipping, Dreamer and Molly Donohue were the short-priced favorites to fail, while Zambesi, Mainchance, Jim Leonard, Sir Ralph, Belcast and Commune were other horses which, attracting strong support, ran far below expectations. The winners were more or less neglected, with the possible exception of Transmute in the last race, which was played by a wise few from 10 to 1 to 5 to 1.

The Oakdale Handicap, for two-year-olds, at six furlongs, furnished the biggest surprise of the day. Stray, backed from 25 to 1 to 15 to 1 by the railbirds and those who thought he had a pull in the weights, won from Zambesi, Mainchance and Frank Gill, the betting choices. Stray, for which Matt Byrnes paid $8,100 at a recent sale, went right to the front at the start and made the pace so fast that the others were soon struggling along in a vain effort to keep up. Frank Gill was hopelessly outrun from the start, while Mainchance gave it up a quarter of a mile from home, allowing Zambesi to go on and earn the place.

The performance of Frank Gill was little short of disgraceful. The colt was sluggish at the start, and was six or eight lengths behind the pacemakers in the first furlong. When straightened out for home he was hopelessly beaten, but this was no excuse for Shaw's allowing him to swerve over in the heavy going on the rail, where he struggled along in an effort to make up lost ground. The colt undoubtedly did his best under conditions which invited defeat. Three races in five days was asking altogether too much of a two-year-old, and, all things considered, his defeat was only what might have been expected. After his victory on Tuesday over Oraculum and Purslane and his hard race in forcing Running Water to make a new track record at a mile and furlong on Saturday it would seem as if he had done enough. His owner thought otherwise, however, and started him right back yesterday under 126 pounds, and the task proved his undoing.

A few days ago Prince Frederick galloped home an easy winner from Society Bud, with Mintia far back in the ruck. Under practically the same weight scheme yesterday Mintia won the second race, with Prince Frederick and Society Bud struggling along many lengths back. It is well that the racing season has reached its end if such startling form reversals are allowed to go by unnoticed. Varietes, played from 5 to 2 to 13 to 10, was the favorite in this race, Mintia going back to 11 to 5 after opening at a shorter price. Varietes ran his race, but was beaten a head, Miller clearly outriding Drolette in the last few strides. R. T. Offutt bought Mintia for $1,000 at the sale in the paddock before the first race, and won him out at the first asking.

Tipping was a strong favorite in the fourth race, at one mile and five-sixteenths, in which the start was right in front of the grand stand. A Muskoday, which could hardly raise a respectable gallop in his last start, raced Tipping into submission at the end of a mile, and then came on to win easily from Palette and Sir Ralph. Johnstown might have won this race with stronger handling. He was many lengths out of it in the run up the backstretch, and ran on the outside of his field all the way. He closed a big gap, however, and was beaten only a scant two lengths.

Handzarra made a show of her field in the handicap for all ages, at seven furlongs. After opening at 5 to 2 she drifted back to 5 to 1, and it was said that even Davy Johnson, her owner, allowed her to run unbacked. Dreamer, which had beaten Handzarra at six furlongs a few days ago, was the medium of a wild plunge, which forced his price from 8 to 5 to 4 to 5. He had seven pounds the worst of the weights over his previous meeting with Handzarra, but the extra furlong was thought to be in his favor. Either Handzarra ran a twenty pounds better race or Dreamer lost his form, as the former made the favorite look like the common selling plater by beating him twelve or fifteen lengths. Ginette followed Handzarra home, five lengths back and eight lengths before Dreamer, which had all he could do to beat Royal Ben a head for third money.

Commune was played for a "killing" in the last race, and backed from 8 to 1 to 3 to 1, while Mollie Donohue was heavily supported by the form players. Commune finished absolutely last, while Mollie Donohue was beaten a head by Transmute, which was quietly played from 10 to 1 to 5 to 1. Cloistress looked like the probable winner well inside the last sixteenth pole, but she hung badly right at the end.

The racing season in the metropolitan district ends to-day.

MEN WHO WILL LEAD MICHIGAN AND PENNSYLVANIA.

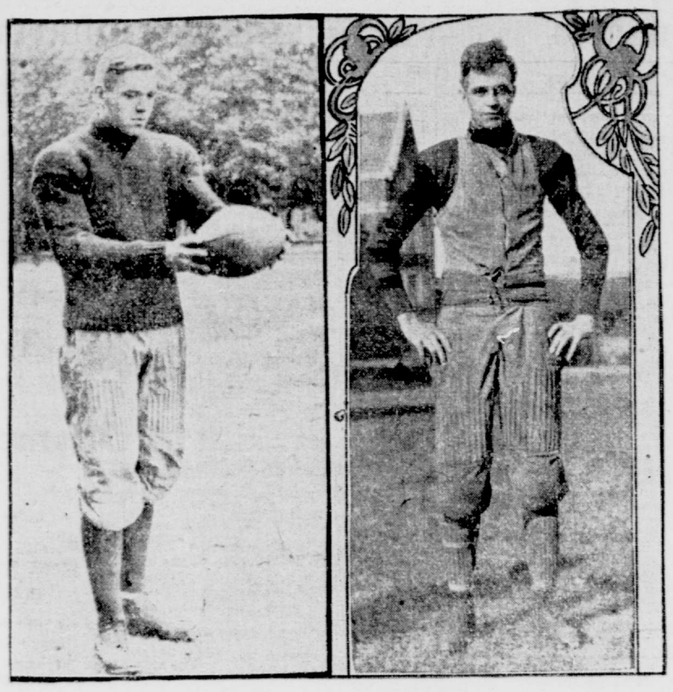

CAPTAIN GARRELS of Michigan. CAPTAIN GREENE of Pennsylvania.

(Photographs by Penfield.)

TROUBLE FOR RACEGOERS.

Bookmaking Declared Illegal in the District of Columbia.

Washington, Nov. 14.—Bookmaking as it has been carried on at the Bennings racetrack was declared illegal to-day, and William Davis, who volunteered himself a defendant to test the law, was declared guilty and sentenced in the Criminal Court to imprisonment for two hours. The case turned on the construction of the law prohibiting "setting up a gaming table" in the District of Columbia. The defence admitted the paraphernalia of a bookmaker consisted of stools and a cash box and that a definite location was assigned to each bookmaker in the betting ring.

Judge Stafford, presiding, charged the jury that if it found the conditions described to be actual facts a verdict of guilty should be brought in. The jury deliberated one hour and twenty minutes, when the verdict of "guilty as charged" was rendered. An appeal was at once taken to the Court of Appeals. Pending the appeal, sentence will not be executed on Davis.

The trial has been a matter of great interest to the racing world, in view of the fall meeting of the Washington Jockey Club, which will begin on Friday. The meeting will be held as usual according to S. T. Walton, assistant secretary of the club, who said to-night:

The meeting of the Washington Jockey Club, scheduled to begin on Friday next, will be carried through according to programme. While bookmaking has, by the decision of the court, been declared illegal, betting between individuals is not a punishable offence. The Washington Jockey Club will carry out the court's decision in the matter, pending the settlement of the question on final appeal.

Secretary Walton added that certain kinds of betting had been carried on at the track since 1899, upon authority of a decision of Judge Bradley, of the Supreme Court of the District. It was held to be no offence for a person to make bets, and that for this purpose he might have a sheet or programme and even a number in his hat, although he might not have a fixed place assigned him in which to do business.

In pronouncing sentence upon Davis, Judge Stafford commented on the fact that the case was in the nature of a friendly one, that the law might be tested, and that the defendant had aided the prosecution in many ways by admitting the contentions of the authorities regarding the evidence, all of which he gave as a reason for the nominal sentence. He hinted, however, that future offenders would not be treated so leniently.

S. S. Howland, president of the Washington Jockey Club, said to-night that the decision in the Davis case would not interfere with the race meeting.

Inspector Boardman, chief of detectives, said he would take no action and would make no arrests at Bennings during the coming meeting unless ordered to do so by District Attorney Baker.

A FOOTBALL GAME FOR NEW YORK.

New York will not be without a Thanksgiving Day football game. Fordham will line up against Holy Cross at the Polo Grounds, and a good game is in prospect.

MICHIGAN ELEVEN OFF.

Garrels Will Act as Captain in the Pennsylvania Game.

Ann Arbor, Mich., Nov. 14.—The football team of the University of Michigan left here to-night for the game with Pennsylvania in Philadelphia on Saturday. A big crowd cheered the team off.

Owing to the accident that deprived Michigan of the services of its captain, Joe Curtis, for the rest of the season, the eleven will be led in the Pennsylvania game by John Garrels, the great fullback and all around athlete. Garrels is the best fullback in the West, and probably has few equals in the country. Weighing 200 pounds, he is a wonderfully speedy runner, capable of covering 100 yards in 10 seconds. He is a fine punter, place and drop kicker, tackles well and is a great line plunger.

Despite his great weight, Garrels is the best hurdler in the American colleges. Last year he equalled the world's record of 15 1-5 seconds for 120 yards in the Western championships. In addition, he is a shot putter, hammer thrower and holder of the Western discus record.

Lowell will probably play at left end, in place of Curtis, and Clement will go back to centre. The team has been handicapped this year in preparing for the first big game in the East, but Yost has hopes that the eleven will come back with a victory.

CHINESE BOY A JOCKEY.

Rides Roswell in First Race at Aqueduct—Various Notes.

Racegoers were treated to a rather novel sight at the Aqueduct racetrack yesterday, when a Chinese boy made his debut as a jockey. A youngster named James had the mount on Roswell in the first race, and those who had seen him get the leg up in the paddock or noticed him on the way to the post watched him with no little interest. He got off last, but managed to beat one horse at the finish. James has been galloping horses for several weeks, and showed enough to indicate that he had the making of a good horseman. He had little or no chance to show his ability yesterday, but with more experience may earn a forward place as a jockey. It was the first time in the memory of the oldest racing man at Aqueduct that a Chinese boy had ridden a race in the metropolitan district, or in the country, for that matter.

Eight stakes, the gross value of which mounts to about $150,000, will close to-day with the Coney Island Jockey Club. They include the Foam and the Surf, estimated at $6,000 each, for the June meeting of 1907; the Tidal, of $20,000; the Lawrence Realization, estimated at $30,000, and the Mermaid, estimated at $7,000, for the June meeting of 1908; the Great Filly, estimated at $20,000, for the autumn meeting of 1908; the Annual Champion, of $25,000, for the autumn meetings of 1907 and after, and the Lawrence Realization, estimated at $30,000, for the June meeting of 1909. Entries may be mailed up to midnight to-night to the clerk of the course, No. 571 Fifth avenue, New York City.

According to advices from Havana, Cuba, the work on the projected $1,000,000 racetrack for that city will be begun shortly. This is the track in which it is said that Timothy D. Sullivan and Frank Farrell are interested. William T. Burbridge, who is the active member of the American syndicate, is now in Havana.

A number of racehorses in training were sold in the paddock previous to the day's racing. S. Diemel bought Keator for $2,000, Bob Tucker secured Rockingham for $1,000, and R. T. Offutt got Mintia for $1,000. The others were knocked down for smaller prices.

A Muskoday equalled the track record for one mile and five-sixteenths in winning the fourth race. The Southerner set the mark of 2:15 two years ago.

McDaniel earned the jockey honors, riding two 15 to 1 shots to victory. Miller accepted five mounts and scored once, with Mintia.

Fred Taral, the jockey, was at the track, shaking hands with old acquaintances. He said that he had had a successful season in Germany and expected to ride there again next year.

John E. Madden has leased the Little Rock racetrack as a training ground for his horses.

AUTO BUILDERS MEET.

Rule Relative to Shows Amended to Cover Disputed Cases.

A meeting of the executive committee of the National Association of Automobile Manufacturers (Incorporated), was held yesterday. H. F. Ball, of the American Locomotive Automobile Company, was elected to membership.

The contest committee reported that it had held two half-day and one whole-day meetings and made considerable progress with the rules for a contest, but that at least one day's further work would be necessary before it would be possible to make a report.

Messrs. Thompson and Pardington attended the meeting for the purpose of explaining the details of the automobile highway to be constructed on Long Island. They were assured of the moral support of the association, and S. T. Davis, jr., was elected to represent the National Association on the board of directors of the Highways Association.

The committee amended the rule relative to shows so that it now reads as follows:

No person, firm, company or association shall be permitted to exhibit, directly or indirectly, in his or their own name, or in the name of an agent, dealer, jobber, branch house or any other person, firm, company or association who or which has or have exhibited or contracted to exhibit an automobile or automobiles, or permit an automobile or automobiles made or imported by him or them, which he or they own or control, to be exhibited at any automobile show held in the United States after the first day of September, 1904, which has not been officially sanctioned by the National Association of Automobile Manufacturers, Incorporated, or who has exhibited or contracted to exhibit, or permitted parts, accessories, or other goods connected with the automobile industry, made or imported by him or them, or which he or they own or control to be exhibited, at any automobile parts or accessories show held in the United States after the first day of September, 1904, which has not been officially sanctioned by the National Association of Automobile Manufacturers, Incorporated, or the Motor and Accessory Manufacturers, Incorporated.

MOTOR BOAT CARNIVAL IN FLORIDA.

Entry blanks for the third annual motor boat races and carnival under the auspices of the Palm Beach Power Boat Association, Lake Worth, Palm Beach, Fla., are out. Among the officers of this association are W. K. Vanderbilt, jr., H. M. Flagler and Frederick Sterry.

The classification of racing boats for the regatta caters to nearly every type, and the entries for the carnival, from January 29 to February 1, promises to be larger than ever. Theodore D. Wells, chairman of the regatta committee, No. 32 Broadway, New York, will receive entries and give other information, while the general arrangements are in the hands of W. J. Morgan, Bretton Hall, New York.

AQUEDUCT RACING SUMMARIES.

1ST RACE.—Selling; for two-year-olds; $700 added; one mile. Start good. Won cleverly. Time, 1:41⅘. Winner, b. g., by Salvator—Philia.

Horse.	Owner.	Post Po.	Wt.	St.	¼	½	¾	St.	Fin.	Jockey.	Betting Open.	High.	Close.	Place.	Show.
Beauclere	(Hirsch)	8	109	9	7¹	7²	4¹	1ᵃ	1ᵉ	Horner	3-5	4-5	7-10	1-4	—
Judge Davey	(De Witt)	4	102	3	1½	1¹	1¹	2²	2ᵃ	Finn	12	30	20	5	2
Reside	(Lamar)	2	98	1	6¹	6¹	3½	3³	3³	Schilling	100	100	60	20	8
Acrobat	(Vingut)	1	98	2	5½	3¹	2²	4½	4ʰ	McDaniel	7	12	12	3	6-5
Jim Leonard	(Sealey)	3	98	5	2¹	2½	5¹	5¹	5½	Notter	10	20	4	6-5	3-5
Animus	(McCormick)	5	98	4	4½	6¹	6³	6¹	6½	Miller	4	6	5	7-5	3-5
Flowaway	(Bradley)	9	96	6	5¹	4ʰ	7¹	7¹	7³	Pickett	10	12	8	5-2	6-5
Sailor Girl	(Stockton)	8	95	8	8	8	8	8	8⁴	Myers	60	200	100	30	15
Roswell	(Laughlin)	10	93	10	10	9	9	9	9	James	10	200	100	30	15
Manana	(Dudley)	7	93	7	9	10	10	10	10	Drolette	60	100	60	20	12

Beauclere closed strong under punishment, but won rather cleverly at the end. Judge Davey carried his speed further than usual. Reside, always well up, hung on well. Acrobat and Jim Leonard stopped chasing the pace. Animus was never prominent.

2D RACE.—Selling; for three-year-olds and upward; $700 added; six furlongs. Start good. Won driving. Time, 1:14⅘. Winner, b. c., by Kinley Mack—Florentia.

Horse and age.	Owner.	Post Po.	Wt.	St.	¼	½	¾	St.	Fin.	Jockey.	Betting Open.	High.	Close.	Place.	Show.
Mintia, 3	(Offutt)	1	108	2	1ᵇ	1ᵇ	1¹	1½	1ᵇ	Miller	8-5	11-5	11-5	4-5	2-5
Varietes, 4	(Curl)	2	105	1	8¹	8²	2½	2¹	2¹	Drolette	2	5-2	13-10	1-2	1-4
Bon Mot, a	(Lamar)	7	110	6	6¹	4³	3¹	3³	3³	Schilling	20	30	20	6	3
Prince Frederick, 3	(Kneale)	6	113	4	5½	5¹	4²	4¹	4½	Finn	4	5	5	2	4-5
Pioneer, 4	(Colt)	5	105	3	4²	4¹	6¹	5³	5ᵃ	Mahon	30	50	12	5	5-2
Society Bud, 3	(Richards)	4	100	8	7	7	7	7	6¹	C. Ross	12	15	10	3	8-5
Snow King, 4	(Snyder)	8	110	5	2¹	2¹	5¹	6ʰ	7³	W. Doyle	15	40	30	8	3
Alum Water, a	(Black)	3	110	7	8	8	8	8	8	Horner	40	100	100	30	12

Mintia forced the pace and was able to withstand a determined challenge from Varietes. Bon Mot ran a good race, and is worth remembering over a longer route. Prince Frederick and Society Bud lacked the speed they showed in their last races.

3D RACE.—THE OAKDALE HANDICAP; for two-year-olds; $1,500 added; six furlongs. Start good. Won ridden out. Time, 1:14. Winner, br. c., by Dieudonne—Astray.

Horse.	Owner.	Post Po.	Wt.	St.	¼	½	¾	St.	Fin.	Jockey.	Betting Open.	High.	Close.	Place.	Show.
Stray	(Byrnes)	1	100	2	1¹	1¹	1²	1²	1²	McDaniel	20	25	15	8	4-5
Zambesi	(Keene)	3	119	4	2½	2ᵇ	2¹	2²	2³	Miller	9-5	3	5-2	1-2	—
Mainchance	(Seagram)	2	111	1	3¹	3³	3¹	3½	3ᵇ	Horner	9-5	11-5	9-5	2-5	—
Frank Gill	(McGinnis)	4	126	3	4	4	4	4	4	Shaw	8-5	9-5	8-5	2-5	—

Stray had the speed of his field and was never in danger. Zambesi ran his race and was easily second best. Mainchance hung badly in last furlong. Frank Gill had no speed, and swerved over in the heavy going in the stretch.

4TH RACE.—Selling; for three-year-olds and upward; $700 added; one mile and five-sixteenths. Start good. Won easily. Time, 2:15. Winner, ch. c., by Meadowthorpe—Black Bessie.

Horse and age.	Owner.	Post Po.	Wt.	St.	¼	½	¾	St.	Fin.	Jockey.	Betting Open.	High.	Close.	Place.	Show.
A Muskoday, 4	(Dodge)	8	104	4	1½	2¹	1ᵇ	1¹	1²	McDaniel	8	20	15	6	3
Palette, 5	(Richards)	5	95	8	4³	3¹	3²	2½	2ᵃ	Beckman	12	25	25	7	3
Sir Ralph, 4	(Seagram)	3	101	3	7¹	5¹	4½	3½	3¼	Horner	5	6	5	8-5	4-5
Johnstown, 3	(Curl)	9	93	7	9	9	5¹	4²	4³	Drolette	5-2	5	5	2	1
Red Light, 5	(Millett)	1	98	1	5½	7¹	7¹	5½	5¹	C. Ross	8	10	8	3	8-5
Master of Craft, 4	(Randolph)	2	111	9	8	8	8	8	6½	Byer	5	10	8	3	7-5
Lindale, 4	(Galway)	10	101	5	3²	4¹	6½	7¹	7¹	Notter	10	20	15	6	5-2
Tipping, 3	(McAvoy)	7	100	6	2¹	1ᵇ	2¹	6½	8²	Garner	2	5-2	3-2	3-5	1-3
Banker, 4	(Stokes)	4	104	2	6½	6ᵇ	9	9	9	Miller	6	10	8	3	8-5
J. F. Allearn, 5	(Boyer)	6	103	10	10	10	10	10	10	H. Cochran	50	100	60	20	10

A Muskoday made Tipping stop at stretch turn, and won with plenty in reserve. Palette hung on well. Sir Ralph closed some ground, but was in the heavy going on the rail in final drive. Johnstown, badly outrun for a mile, was running strong at the end.

5TH RACE.—Handicap; for all ages; $800 added; seven furlongs. Start good. Won easily. Time, 1:27. Winner, ch. m., by Handsel—Elzarra.

Horse and age.	Owner.	Post Po.	Wt.	St.	¼	½	¾	St.	Fin.	Jockey.	Betting Open.	High.	Close.	Place.	Show.
Handzarra, 4	(Johnson)	3	113	1	1¹	1¹	1ᵇ	1⁴	1³	Shaw	5-2	5	5	1	2-5
Ginette, 6	(Henshall)	4	123	2	4²	4¹	3ᵇ	2²	2³	T. Clark	5-2	5	9-2	1	2-5
Dreamer, 4	(Duryea)	2	112	5	3½	3ᵃ	2¹	3½	3ᵇ	Miller	8-5	8-5	4-5	1-3	—
Royal Ben, 2	(Clark)	1	101	4	2¹	2½	4ᵇ	4¹	4¹	Finn	6	15	15	3	6-5
Belcast, 2	(Seeley)	5	102	3	5	5	5	5	5	Notter	6	10	7	2	3-5

Handzarra made a show of her field. Ginette handled her weight well and closed resolutely. Dreamer was stopping and doing his best to beat Royal Ben.

6TH RACE.—Selling; for fillies three years old; $700 added; one mile. Start good. Won driving. Time, 1:42. Winner, ch. f., by St. George—Oyezpa.

Horse.	Owner.	Post Po.	Wt.	St.	¼	½	¾	St.	Fin.	Jockey.	Betting Open.	High.	Close.	Place.	Show.
Transmute	(Lowe)	6	98	2	1¹	1¹	1¹	1ᵃ	1ᵇ	Beckman	8	10	5	7-5	3-5
Mollie Donohue	(Hynes)	5	103	3	2½	2ᵇ	3¹	3²	2¹	Garner	4-5	11-10	9-10	2-5	—
Cloistress	(Waterbury)	4	103	1	3½	3ᵃ	2ᵃ	2¹	3³	Notter	4	5	5	6-5	1-2
Trills	(Morris)	1	98	4	5	5¹	5ᵉ	4³	4¹⁰	C. Ross	8	15	12	4	6-5
Good Julia	(Dioguardi)	3	98	5	6	6	6	6	5²	G. Burns	60	100	50	15	4
Commune	(Brooker)	2	103	6	4³	4²	4⁴	5¹	6	Horner	5	8	3	1	2-5

Transmute forced the pace and lasted just long enough to win. Mollie Donohue came with a belated rush in last sixteenth. Cloistress hung in last few strides, when she appeared to be winning. Commune stopped badly.

ON COLLEGE GRIDIRONS.

YALE PRACTICE OPEN.

Probable Make-up of the Team for Princeton Game.

New Haven, Nov. 14.—Yale undergraduates to the number of 1,500 marched to Yale Field this afternoon behind a brass band and rehearsed football songs and cheers during the practice, which was an open one, the first in three weeks.

The 'varsity and college teams lined up for a stiff thirty minutes' scrimmage, much to the surprise of the spectators, as it had been announced that the hard work before the Princeton game had been finished with yesterday's practice.

In the scrimmage to-day the first team showed marked improvement. Trick plays and the forward pass were used to advantage by the 'varsity, resulting in three touchdowns. Veeder added a goal on a drop kick from the 35-yard line. One of the touchdowns was made by Forbes, who crossed the line after a brilliant 75-yard run through a broken field.

The entire eleven took part in the practice with the exception of Erwin, Alcott and Captain Morse. Burch, a promising candidate, who sustained a broken collarbone in the first game of the season, went in at right end on the 'varsity, in Alcott's place, while Foster filled Erwin's position at guard.

Definite intimation of the men who will be sent into the game against Princeton on Saturday was had to-day, when Rockwell picked twelve men to form a special training table for the remainder of the season. The men selected were: Ends, Forbes and Alcott; tackles, Paige and Biglow; guards, Erwin and Bridges; centre, Hockenberger; quarterback, T. Jones; halfbacks, Captain Morse and Knox; fullback, Roome; substitute, Veeder.

Heretofore it has been the custom to take to the special training table annually several substitutes, but the movement for retrenchment and reform in athletic management has cut down the number to the members of the team proper. As it has not yet been decided which two of the three, Veeder, Morse and Roome, will start the game on Saturday, an extra man was taken. In all probability Roome will be at fullback, with Captain Morse and Knox as halfbacks, but Veeder is sure to go in for part of the game.

TIGERS WORK IN SECRET.

Daub and Herring Alternated from Tackle to Centre.

[By Telegraph to The Tribune.]

Princeton, N. J., Nov. 14.—The Tigers worked behind closed gates to-day, putting on the finishing touches for Saturday's battle with Yale. Roper, the head coach, was assisted by a squad of fifteen coaches, including Gresham, Poe, Ed Holt, Ralph Davis and Phil King.

Eddie Dillon drove the 'varsity through a long, fast signal drill and displayed his characteristic speed. Harlan, who has had a rest since the West Point game, was out, and practised kicking, with poor results. It was an off day for the speedy little kicker. McCormick did better, and displayed unusual ability in getting off some long punts.

The 'varsity backs, Harlan, McCormick and Rulon Miller, had a long drill in formation under the critical eyes of Bert Wheeler, Alex Moffatt and Shep Homans. Daub and Herring alternated from tackle to centre. The pivotal position still seems in doubt, but it looks as if Daub will play centre on defence and Herring will go over from tackle to snap back on offensive work. Daub is a powerful lineman, but his lack of experience makes it risky to trust him in snapping the ball.

The last hard signal drill of the season will be held to-morrow, and the Tigers will rest on Friday.

FAST PLAY BY HARVARD.

Captain Foster and Starr Will Not Play Against Dartmouth.

[By Telegraph to The Tribune.]

Cambridge, Mass, Nov. 14.—In a 30-minute scrimmage against the second eleven this afternoon the Harvard 'varsity scored three touchdowns and a goal from the field, the latter being made on a pretty drop kick by Newhall from the 25-yard line. The work was encouraging to the coaches. The men followed the ball closely and were generally effective.

Reid announced to-day that neither Captain Foster nor Starr would play against Dartmouth on Saturday. Foster's ankle is not strong enough to take any chances, and Starr has a slight bruise from the Indian game, which, while not serious, will not permit him to play.

Orr played at end and gave a very good account of himself. He was particularly effective with the forward pass, making repeated gains. MacDonald, the regular left end, was not in the scrimmage, as he is also suffering from a bruise. He will play against Dartmouth, however.

From now on the Stadium gridiron will be covered with straw at night to keep the frost out of the ground. The field was in poor condition this afternoon.

PENNSYLVANIA ON SHORT HOLIDAY.

Winslow Junction, N. J., Nov. 14.—The Pennsylvania football team is now in possession of this quiet bit of Jersey woods. The players arrived on the 2:30 o'clock train, and in a few minutes after reaching the hotel were prancing about the lawn in their football togs, enjoying the crisp air.

There is plenty of room here for the men to take all the exercise they want, and they seemed to enjoy running loose. When the team got down to football work the first thing on the programme was a long drill in handling the ball while running. The men were divided into squads of four or five, and the ball passed from one to the other while on the run. This was followed by a long signal drill, and several of the new plays to be used against Michigan on Saturday were tried.

Light work will be the order to-morrow and again on Friday, and early on Saturday the squad will return to Philadelphia. Lawrence will play at quarterback. He improves with every practice, and ran off the plays to-day with great speed and precision.

TAYLOR TO CAPTAIN WESLEYAN.

Middletown, Conn., Nov. 14.—Frank B. Taylor, '08, of Cambridge, Mass., was unanimously elected captain of next year's Wesleyan football team at a meeting held to-day. Taylor has played guard on the 'varsity for three years and weighs 205 pounds.

YALE TO TAKE SOUTHERN TRIP.

New Haven, Nov. 14.—It has been finally decided, after some discussion, that the Yale baseball team will be permitted to take a Southern trip next spring. The nine will make its headquarters in Washington, and will play two games with Georgetown University and one with the Washington American League team. A game may also be arranged with the navy team at Annapolis.

AQUEDUCT ENTRIES TO-DAY.

FIRST RACE—Selling; for mares and geldings three years old and upward; $700 added; one mile and a sixteenth:

Suffice	103	*L. J. Hayman	100
Emp. of India	103	*Luretta	98
Huntington	103	Mary B. Clark	95
Panique	103	*King Henry	92
Dekaber	103	*Comedian	90

SECOND RACE—Handicap; for two-year-olds; $800 added; six furlongs:

Oraculum	120	Acrobat	100
Miniota	118	Glenham	100
Purslane	118	Umbrella	95
Yorkist	108	Incachee	93
Jim Leonard	102		

THIRD RACE—THE NASSAU HANDICAP; for three-year olds; $1,500 added; one mile:

Suffrage	111	Ben Ban	92
Athlete	103	Meddling Daisy	87
Orlieno	94		

FOURTH RACE—Selling; for three-year-olds and upward; $700 added; seven furlongs:

*Leonard J. Hayman	110	Bon Mot	100
Asterisk	104	*New York	98
Battleaxe	100	*Luretta	95
Bowling Bridge	100	*Varietes	95

FIFTH RACE—Handicap; for all ages; $800 added; one mile:

Go Between	126	Philander	105
Ginette	123	Battleaxe	95
Martin Doyle	122	Ellisdale	89
Bad News	117		

SIXTH RACE—For maiden fillies two years old; $700 added; five furlongs:

Work and Play	108	Rain Queen	105
Hiram	108	Yankee Belle	105
Pierrot	108	Galloping Maid	105
Troublemaker	108	Fire Opal	105
Green Seal	108	Irvine	105
Sandy Creeker	108	Hancock	105
Sphinx	105	Tramp	105
Lee Harrison	105	Ida Rock	105
Mary Hall	105	Tagano	105
Lady Karma	105		

*Apprentice allowance.

IS WRIGHT AN AMATEUR?

His Standing Questioned at English Lawn Tennis Meeting.

London, Nov. 14.—At the annual meeting of the English Lawn Tennis Association here to-day the name of Beals C. Wright was proposed as the representative of the United States on the council, but it was withdrawn when the question of his amateur status was raised.

Fifty-three of the delegates voted for and thirty-five against the proposed rule debarring any one engaged in the manufacture or retailing of lawn tennis requisites, either as employer or employe, from acting as referee, handicapper, secretary or manager of any meeting of the Lawn Tennis Association or affiliated organizations. This point, however, was lost, as there was not a two-thirds majority.

The discussion brought direct reference to Archdale Palmer, secretary of the All England Club and manager of the championship contests, who is also manager for a firm which manufactures lawn tennis requisites.

A resolution was passed that no person acting as referee or handicapper in an open meeting for a fee, or to whom money was paid for travelling or living expenses, be allowed to compete in such a meeting.

ASSOCIATION FOOTBALL.

Columbia Defeated by Freebooters in Fast, Snappy Game.

The Freebooter association football team, assisted by several members of the Boys' Club and Staten Island Football Club teams, defeated Columbia on South Field yesterday afternoon by a score of 6 goals to 3. In the first half the Columbia team made a stiff defence, but in the second half the Freebooters forced the play and earned a rather easy victory.

Much of the scoring of the Freebooters was directly attributable to the poor work of Floyd, the Columbia goalkeeper. Graybill, the regular man in the position, was unable to play. Floyd was too slow, and as a result it was easy to get several shots past him.

The visitors gave the cleverest exhibition of dribbling and passing that has been seen on South Field this year. As usual, Captain Dickson, at centre half, and De Garmendia, at lefthalf, played the best game for Columbia. The line-up follows:

Freebooters (6).	Positions.	Columbia (3).
Van Duzee	G.	Floyd
Mundt	R. B.	Voskamp
Hamer	L. B.	De Garmendia
Mutter	R. H. B.	Kistler
Cook	C. H. B.	Dickson
Russ	L. H. B.	Mead
Esposito	R. O.	Alexander
Reilly	L. O.	Dwyer
Sauter	C.	Hartog
Catty	R. I.	Billingsley
Ehrenberger	L. I.	Simpson

Goals—Sauter (3), Hartog (3), Ehrenberger (2), Catty. Referee—M. L. Bosworth, of the Freebooters. Time of halves—Forty-five minutes.

SPORTS AT COLUMBIA.

Jap Runner Falls in Relay Race and Koo Earns a Big Lead.

Hartley Hall, Columbia University, defeated Livingston Hall in an interdormitory relay race yesterday afternoon. Each team was composed of ten men, running one lap each, making the distance of the race two miles.

The feature of the race was the contest in the second lap between V. K. W. Koo, Columbia's young Chinese athlete, and S. T. Kong, a young Jap, who is just taking up running as a sport. The men were almost even when they started, with Koo having a slight advantage. The Jap kept up well at the start, but before the end of the lap Koo drew away. In a mad effort to catch up the Jap tumbled on his head. He got up and staggered to the finish, but this gave Koo a big lead. The rest of the Hartley Hall team generally increased the lead until at the finish it won by half a lap. The time was 6:21 4-5. The make-up of the teams was as follows:

Hartley Hall—E. J. Bassett, '08; S. P. Sheehan, '09; V. K. W. Koo, '09; J. E. Snyder, '07; J. R. Ross (P. 9); A. S. Shimmon, '08; G. L. Sales, '09; L. W. Eastman, '08; E. B. Meyer, F. A.; F. Saunders, '09.

Livingston Hall—A. A. Dier, '07; L. M. Pond, F. A.; S. T. Kong (P. 9); A. T. Charles, '08; W. T. MacDonald, '08; H. A. Corwin, '10; P. McLean, '09; E. C. Roy, '09; E. H. Leoming, '07.

The Columbia sophomores won the final heat of the race for interclass fours on the Harlem River yesterday afternoon, defeating the juniors after a close struggle by three-quarters of a length. The boating of the crews was as follows:

1909—Spalding, bow; Gillies, No. 2; Cerussi, No. 3; J. MacKenzie, stroke; Durant, coxswain.

1908—Earle, bow; Kobbe, No. 2; Wood, No. 3; G. MacKenzie, stroke; Winslow, coxswain.

END OF RACING AT PIMLICO.

Baltimore, Nov. 14.—The fall meeting of the Maryland Jockey Club came to a close to-day at Pimlico. The track was still heavy, but the racing was spirited and interesting. Summaries follow:

First race (five and a half furlongs)—Beldemo, 107 (Hennessy), 7 to 2 and even, won; Daisy Frost, 96 (Englander), 12 to 1 and 5 to 1, second; Black Flag, 96 (Bilac), 15 to 1 and 5 to 1, third. Time, 1:10¾. Laura A., Susannah, Eminola and Soprano also ran.

Second race (selling; six furlongs)—Blue Coat, 123 (Murphy), 20 to 1 and 8 to 1, won; Cadichon, 110 (Bilac), 8 to 1 and 3 to 1, second; Baby Willie, 110 (J. Schaller), 40 to 1 and 15 to 1, third. Time, 1:17. Anneta Lady, Incantation, The Saracen, Quadrille