THE WORLD OF SPORTS

SOME WINTER RACING

OKENITE WINS A STAKE.

Dr. Gardner Races to Impressive Victory in the Handicap.

Winter racing is not conducive to keen enjoyment, but neither snow nor biting wind could keep the faithful away from the Aqueduct racetrack yesterday. As a striking illustration of the popularity of the sport some four thousand persons were in attendance, and so far as could be judged they enjoyed themselves quite as much as could be expected under the conditions. The track was dead and a little soft on top, but the going was not heavy, as was plainly indicated when Okenite won the Arverne Stakes, at six furlongs, in 1:14. If the return of winter could not dampen the ardor of racegoers, there is no reason to doubt that the season will be the most prosperous in the history of the turf in this country.

The victory of August Belmont's Okenite confirmed the good impression he made when he beat Oxford at Benning. He did not defeat a particularly strong field yesterday, but his manner of winning was convincing, and it looks as if the chairman of the Jockey Club would not lack for a good representative in more important stakes later on. It seemed to be well known on all sides that Okenite had worked well since coming from Benning, and when the layers posted 8 to 5 they were almost knocked off their stools, so eager were the form players to bet on him. It did not take long to hammer the price down to 4 to 5, and even lower in some places, as the field went to the post. Malacca, winner of the First Benning Spring Handicap, when Okenite finished behind him, and Colonel Jack, winner of the Ascot Derby, were in some demand around 5 to 1, but the others were more or less neglected.

George S. Davis, which had to be led to the post as usual, rushed to the front when the start came and opened up a gap of two or three lengths in the first quarter. He showed the way around the turn and into the stretch, with Okenite second and the others strung out. Mountain, who rode the Belmont colt, showed good judgment by waiting patiently behind the pace, so that when he shook Okenite up at the last furlong pole the son of Hastings came away, to win galloping by four or five lengths. George S. Davis hung in the last sixteenth, so that Dan Buhre and Colonel Jack fought it out for the place, the former getting the decision by a head. Colonel Jack ran an impressive race. He broke in front, but was crowded against the rail and almost knocked to his knees, losing six or eight lengths. He ran up strong when settled in his stride and fought out the finish with Dan Buhre in gamest fashion. With clear sailing he would probably have forced Okenite out.

Dr. Gardner, for which Big Tim Sullivan and Frank Farrell paid $15,000 last fall, made his first appearance of the year in the handicap, second on the card. The Sullivan clan bet on him with confidence, and he went to the post a hot favorite at odds-on. He more than justified the heavy play at the short price, and qualified for the Excelsior Handicap, for which he is being pointed, by going to the front when he pleased and winning easily. Avaunteer tried to run him down at the head of the stretch, but it proved his own undoing, and he finished a poor last. Heaslip carried the place, due largely to the fact that Marster was badly shut off on the far turn.

Preston, the jockey who made such a good impression in California, where he was looked on as the chief rival of Miller, rode his first winner in the East on Ed Ball, in the first race, and followed this up by bringing Molesey home in front in the fifth race. The critics had not been attracted to him up to yesterday, but he showed a skill in winning with Ed Ball that marked the good jockey. He rode a particularly strong finish.

A wild and hysterical shout was heard here and there in the stand when Fresh, a good looking Previous colt, won the third race at the lucrative price of 60 to 1. His success was a shock, however, to those who had back Youthful down from 20 to 1 to 7 to 2, as the "good thing" was only beaten a short head in a hard drive. Fresh was quoted at 100 to 1 in some books, and a number of $5 and $10 wagers were placed at that price. His stable did not think particularly well of him, however, and a rare chance was missed for a substantial "killing."

Davy Johnson did not bet on Jacquin in the first race, but a number of good sized commissions were placed when the price went back to 7 to 5. The wise money, so-called, went to Ed Ball, and, as told before, he managed to win by a neck from Melbourne Nominee. Jacquin was crowded back at the start, and whatever chance he had was ruined then and there. Beckman, who had the mount, did not make any new friends, and the fact that he had the mount in the next race on Dr. Gardner kept many from betting on the son of Bannockburn.

Jack Joyner's Rosario, as on the occasion of his first start, was the medium of a spectacular plunge in the last race. From 3 to 1 his price was pounded down to 3 to 2, but for the second time this week he proved a disappointment, although he ran a good race. Lady Isabel, a well furnished filly which won at Benning, went back in the betting from 6 to 5 to 2 to 1, in the face of the strong play on Rosario. She won rather cleverly, however, by half a length, and will bear watching in better company.

RHODES MEETS DEFEAT.

Put Out by Wilding in Covered Court Lawn Tennis Tourney.

London, April 19.—A. F. Wilding defeated D. P. Rhodes, of Boston, here today in the semi-final round of the covered courts lawn tennis championship tournament. The score was 6—3, 6—3, 6—3. Wilding played brilliantly, his low volleys completely puzzling the American.

INDOOR LAWN TENNIS.

Miss Sutton at Practice on the St. Nicholas Rink Courts.

Miss May Sutton, the lawn tennis expert who won the English championship two years ago, made her appearance on the canvas covered courts of the St. Nicholas Rink, 66th street and Columbus avenue, yesterday afternoon. While she was not as consistently steady as usual, nothing was lacking in that abounding vigor for which her game is remarkable. Her drives were splendidly played with length and speed, and she seemed to have completely mastered all of the strokes in a truly masculine manner. No careful record was kept of the sets in which she played, as they were only for practice. She will compete next week in several of the regularly scheduled tournaments of the indoor series.

The California girl was surprised at the snow. She said that she had been playing in the Ojai Valley championships, in Southern California, with success, and that out there the weather had been perfect. She made the suggestion that, in order to get early training, the American international team members would find the Pacific Coast an ideal place for practice.

Four teams will compete in the men's doubles tournament, which will begin this afternoon on the rink courts. The list includes Beals C. Wright and Irving C. Wright, Raymond D. Little and Karl H. Behr, jr., Edgar W. Leonard and Theodore Roosevelt Pell, and William A. Larned and George L. Wrenn, jr. This series will be played as a round robin, two matches each day.

HARVARD BADLY BEATEN.

No Match for Stevens Team in Fast Lacrosse Game.

The Harvard lacrosse team was defeated by Stevens Institute at Hoboken yesterday by the score of 9 to 1. Stevens made seven goals in the first half and outplayed Harvard at all points of the game. In this half Furber shot the only goal for Harvard, and it was a lucky shot, which Sturken should have stopped.

Starzenski made the first goal for Stevens in thirty seconds, only three passes being necessary to accomplish the play. The goals then came thick and fast, Starzenski, Roberts and Wiley sharing the honors. The play throughout this half was entirely in the visitors' territory, and the Stevens defence was not called upon to exert itself.

Both teams played the second half with one man short. Wendell, the Harvard captain, was forced to retire because of injuries, and the visiting team had no substitutes available. The game in this half was better contested, but although Harvard got through the Stevens defence, it could not shoot past Sturken, who made several sensational stops. During this half Stevens scored two more goals, Drinkwater and Wiley tallying. The line-up follows:

Stevens (9).	Position.	Harvard (1).
Sturken	Goal	Shelp
Van Beuren	Point	Marsters
Demarest	Coverpoint	Arnold
Youmans	First defence	Cochrane
Helms	Second defence	Comey
Cares	Third defence	Cobb
McBurney	Centre	Barber
Armstrong	Third attack	Currie
Roberts (captain)	Second attack	Francis
Starzenski	First attack	Vance
Wiley	Outside home	Furber
Drinkwater	Inside home	Wendell (captain)

Goals—Starzenski, 2; Wiley, 4; Roberts, 2; Drinkwater, 1. Referee—Dr. Madden, Crescent A. C. Goal umpires—Shaw, Harvard, and Norris, Stevens. Timekeepers—Elder, Harvard, and Mervine, Stevens. Time of halves—0:25 and 0:20.

INDIAN RUNNER SPEEDY

WINS MARATHON RACE.

Longboat Leads a Big Field and Makes New Record.

Boston, April 19.—Thomas Longboat, the Indian runner of Toronto, Canada, broke the record for the Boston Athletic Association's twenty-five-mile Marathon road race, from Ashland to Boston, today, and defeated a field of 114 runners after the most closely contested race since the event was inaugurated in 1897.

Longboat covered the distance in 2 hours 24 minutes 20 4-5 seconds, this being 5 minutes 2 4-5 seconds faster than the previous record, made in 1901 by J. J. Caffrey, of Hamilton, Ont. Robert Fowler, of the Cambridgeport Gymnasium Association, finished second, also within the previous record. His time was 2 hours 27 minutes 54 4-5 seconds.

John J. Hayes, St. Bartholomew's Club, New York, was third, in 2 hours 30 minutes 38 3-5 seconds. Following in order came John W. O'Mara, Cambridge; J. J. Lee, Roxbury; Charles E. Petch, Toronto; Sidney H. Hatch, Chicago; J. H. Neary, Natick, Mass., and John Lindquist, Brooklyn, N. Y., all finishing in time under 2 hours and 40 minutes.

The leaders finished in good condition, although nearly all showed signs of the terrific strain of the race. There were several sharp contests for places as the runners came into the last few miles, and this added to the interest.

TOM LONGBOAT,
The Canadian Indian runner who won the big Marathon run in Boston.

The conditions at the start in Ashland were poor. The air was cold, and clouds of dust were raised by the runers as they started on their long journey. Before five miles had been covered, however, a light rain began to fall, which laid the dust and, striking the faces of the runners, freshened them considerably.

As Longboat, never faltering in his long, mechanical stride, passed through Commonwealth avenue and Exeter street to the finish line, he got an ovation from fully one hundred thousand persons, who, despite the rain, had waited in the streets for hours.

The race was started promptly at noon from Stevens's Corner, Ashland, with G. F. Meeks, New York, in the lead. Longboat was back in the bunch, with Spring, of New York, following him closely. For the first five miles the younger and less experienced runners forced the pace, but Longboat and the veterans were always within striking distance.

As the runners came into South Framingham Lorz, of New York, took the lead, with Frank, Lebarre, Petch, Carr, Longboat and Spring following in the order named. At Framingham Depot the leaders were lucky enough to get across the railroad track before a long train came by, which compelled the others to wait. Fowler and Hayes were among those held up. Between Framingham and Natick Lee took the lead, and Longboat and Spring passed Carr and Lebarre.

Passing Wellesley College, each runner got a cheer from the college girls, who had lined up to see them pass.

After leaving Wellesley the runners were compelled to climb several long hills, but Longboat merely lengthened his stride and one by one picked up the men who had been leading him. At Auburndale he wrested the lead from Lee, and, slowly drawing away, broke the tape at the finish a third of a mile ahead of Fowler, the second man.

Fowler ran a well judged race, but began his spurt too late. He was closely followed by Hayes throughout the entire race, but the latter could not hold the pace which Fowler set in the last five miles.

Six minutes after the third man the other runners came to the finish, only seconds apart, nearly all running well within themselves.

HOLY CROSS BEATS GEORGETOWN.

Mansfield Makes the Only Run in Hard Fought Ten-Inning Game.

Worcester, Mass., April 19.—Holy Cross defeated Georgetown in a remarkably well played ten inning game to-day by a score of 1 to 0. The lone run was made by Mansfield, who opened the tenth inning with a two-base hit and went to third on a sacrifice. The next man up hit to third base, but, while a good stop was made, the batsman hesitated, and in trying to catch Mansfield at the plate hit him with the ball. Holy Cross saved the game twice by fast double plays. The score follows:

										R.	H.	E.
Holy Cross	0	0	0	0	0	0	0	0	1—1	7	2	
Georgetown	0	0	0	0	0	0	0	0	0—0	5	2	

Batteries—Mansfield and Sweeney; Cantwell and Mudd. Umpire, Hassett.

CORNELL WINS A LACROSSE GAME.

Ithaca, N. Y., April 19.—Cornell defeated the Seneca Indians at lacrosse here to-day by a score of 2 to 0.

N. Y. U. SOPHOMORES WIN CANE SPREE.

The sophomores of New York University won all three bouts in the interclass cane spree with the freshmen in the gymnasium last night. In the lightweight class Jack Sairas defeated Didlawsky; in the middleweight class C. Reynolds beat P. Smith, and in the heavyweight class W. Freeman defeated E. Koar.

AQUEDUCT ENTRIES TO-DAY.

FIRST RACE—Selling; for three-year-olds and upward; $700 added. Six and a half furlongs.

Name.	Wt.	Name.	Wt.
Hooray	113	Helen Porter	104
Pater	110	*Veroneso	101
Little Woods	108	*Marvel P.	99
Foxmead	108	Sir Toddington	98
Keator	108	*Lady Alicia	96
Fustian	108		

SECOND RACE—THE WINFIELD STEEPLECHASE HANDICAP; for four-year-olds and upward; $1,200 added. About two miles.

Pagan Boy	150	Dulcian	137
Tom Cogan	145	California King	135
Dr. Logan	142	Drone	131
Pioneer	140		

THIRD RACE—THE CANARSIE STAKES; for two-year-olds; $1,500 added. Four furlongs.

Magazine	112	Thermidor	107
Notasulga	109	Tea Leaf	104
Master Robert	107	Laura Clay	104
Bellwether	107	Frizette	104
Boland	107		

FOURTH RACE—THE QUEENS COUNTY HANDICAP; for three-year-olds and upward; $1,500 added. One mile.

Glorifier	122	Juggler	110
Oxford	116	Rye	106
Good Luck	115	La Londe	102
W. H. Carey	115	King Henry	100
Bobby Keane	114	Ampedo	99
Pretension	112	Cederstrome	88

FIFTH RACE—Selling; for fillies and geldings two years old; $700 added. Four and a half furlongs.

*Senator Beckham	106	Please	99
*Martha Jane	105	King Thistle	99
*Rustle	103	*Hands Around	99
Kerry	103	Fension	99
Twiks	102	Onda	99
Montbert	100	*Look	94
Montana Poet	100	*Evelyn G.	94

SIXTH RACE—Selling; for maidens three years old; $700 added. Six furlongs.

Claude Duval	111	Millstone	102
Altcharm	106	Willdo	100
Trenton Blue	105	Fire Opal	100
Green Hill	105	Golden West	100
El Chico	105	*Kernochan	100
Thomas Hoy	102	Lady Ogden	100
Russell T.	102	*Cooney K.	97
Yankee Belle	102	*Star Cat	95
Royal Onyx	102		

*Apprentice allowance.

Baseball, To-day, 3:30 P. M.—American League Park, N. Y. Americans vs. Boston.

PARIS.
The Newest Creation in Europe
New HOTEL MEURICE in Paris.
This Hotel de Famille de Grand Luxe is situated in the Rue de Rivoli overlooking the Tuileries Gardens, River Seine and Champs Elysees.
SPLENDID ROOF GARDEN WITH MAGNIFICENT VIEW.
The New Hotel Meurice contains every possible Comfort and Luxury known in Modern Hotel construction.
Address "New York Tribune" Uptown Office, 1364, Broadway, New York, for illustrated matter.
Opening May 1907.

GIANTS DEFEAT BOSTON

AMES IN LEADING PART.

Dorner Makes a Present of the Game to New York Team.

NATIONAL LEAGUE GAMES TO-DAY.

New York at Boston.
Philadelphia at Brooklyn.
Chicago at Pittsburg.
Cincinnati at St. Louis.

RESULTS OF GAMES YESTERDAY.

New York, 4; Boston, 1 (first game).
New York vs. Boston (second game postponed).
Philadelphia vs. Brooklyn (snow).
Chicago vs. Pittsburg (snow).
St. Louis, 4; Cincinnati, 1.

NATIONAL LEAGUE STANDING.

	W.	L.	P.c.		W.	L.	P.c.
Chicago	3	1	.750	Boston	3	3	.500
New York	4	2	.667	Pittsburg	1	2	.333
Cincinnati	3	2	.600	St. Louis	2	4	.333
Philadelphia	4	3	.572	Brooklyn	1	4	.200

[By Telegraph to The Tribune.]

Boston, April 19.—Dorner, who pitched for Boston against the New York Giants to-day, was as wild as the weather, and as a result the home team lost to the visitors by a score of 4 to 1.

It was Patriots' Day, and more than six thousand persons attended the morning game in spite of the cold, raw weather. In the afternoon snow fell and the second game had to be postponed. While Dorner allowed only two hits, his wildness forced in two of the three runs made by the Giants in the opening inning, which gave the visitors the game then and there as it turned out. In the fourth inning he gave two bases on balls, which, followed by a single, gave the Giants their fourth run. It was a game marked by little batting, as the best the Boston men could do was to make four hits off Ames, who was in the box for New York. A bounding hit by Bridewell and Ritchey's single in the seventh inning gave the Boston team its only run.

Ames struck out six men, and his fielding was a feature of the game. He made five clever assists and had three put-outs to his credit.

Dorner could not settle down in the first inning, and he practically made a present of the game to the Giants by his wildness. He gave Shannon and Browne bases on balls, and then hit Seymour, filling the bases. He could not find the plate when Bowerman took his place at bat, and sent him to first also, forcing in Shannon. Browne was forced out at the plate, but Dorner made a present of four balls to Dahlen, forcing Seymour home. Bowerman scored the third run on Corcoran's infield hit.

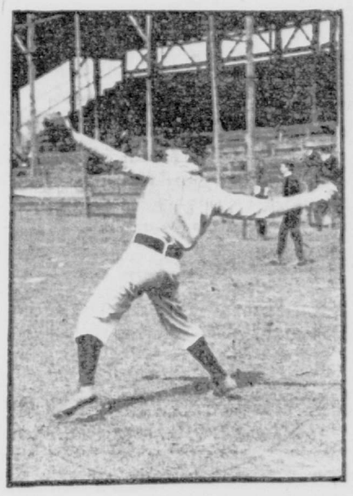

LEON AMES,
Who helped the Giants defeat Boston yesterday.
(Photograph by The Pictorial News Company.)

Dahlen's single, with two men on bases, made it possible for the Giants to score their fourth run in the fifth inning. The score follows:

NEW YORK.

	ab	r	lb	po	a	e
Shannon, lf.	4	1	0	1	1	0
Browne, rf.	4	0	0	0	0	0
Devlin, 3b.	2	1	0	0	4	0
Seymour, cf	3	1	0	1	0	0
Bowerman, c	2	1	1	6	2	0
McGann, 1b	2	0	0	12	3	0
Dahlen, ss.	3	0	1	0	3	0
Corcoran, 2b	3	0	0	4	3	1
Ames, p.	4	0	0	3	5	0
Totals	27	4	2	27	21	1

BOSTON.

	ab	r	lb	po	a	e
Bates, rf.	4	0	0	1	0	0
Tenney, 1b.	4	0	0	13	0	0
Beaumont, cf	3	0	1	2	0	0
Howard, lf.	4	0	0	2	0	0
Bridwell, ss.	4	1	0	1	1	0
Ritchey, 2b.	4	0	0	1	3	0
Brain, 3b.	2	0	2	1	4	0
Brown, c.	3	0	0	6	0	0
Dorner, p.	3	0	1	0	2	0
Totals	31	1	4	27	10	0

											R.	H.	E.
New York	0	0	0	0	1	0	0	0	3	x—	4	10	1
Boston	0	0	0	0	0	0	0	1	0	0—1			

Three-base hit—Brain. Sacrifice hit—Devlin. Double play—Dahlen, Corcoran and McGann. First base on balls—Off Dorner, 6; off Ames, 2. Hit by pitcher—By Dorner, 3. Struck out—By Dorner, 4; by Ames, 6. Passed balls—Bowerman; Brown. Time—1:45. Umpire—Emslie.

ST. LOUIS, 4; CINCINNATI, 1.

At St. Louis:

										R.	H.	E.
St. Louis	0	0	1	0	0	1	0	2	x—	4	10	2
Cincinnati	0	0	0	0	0	1	0	0	0—1	7	3	

Batteries—St. Louis, Beebe and Marshall; Cincinnati, Essick and McLean. Umpires, Carpenter and Johnstone.

AMERICAN LEAGUE.

Snow and Rain Keep the Highlanders Idle in This City.

AMERICAN LEAGUE GAMES TO-DAY.

Boston at New York.
St. Louis at Chicago.
Detroit at Cleveland.
Washington at Philadelphia.

RESULTS OF GAMES YESTERDAY.

Boston vs. New York (snow).
Cleveland, 4; Detroit, 1.
Chicago, 1; St. Louis, 0.
Washington vs. Philadelphia (rain).

AMERICAN LEAGUE STANDING.

	W.	L.	P.c.		W.	L.	P.c.
Chicago	5	2	.714	Boston	3	3	.500
New York	3	2	.600	Philadelphia	3	3	.500
Cleveland	3	2	.600	Washington	2	3	.400
Detroit	3	3	.500	St. Louis	1	5	.166

Snow and rain scored a shut-out at American League Park yesterday, where the Highlanders were to have played a game with Boston. A few enthusiasts made the journey to the grounds, but the players were notified not to report early in the day. The teams will meet this afternoon, weather permitting, and a big Saturday crowd is expected.

Only two games were played in the American League. Walsh pitched a masterly game for the world's champions against St. Louis, and his team won by a score of 1 to 0. Cleveland beat Detroit easily.

CLEVELAND, 4; DETROIT, 1.

At Cleveland:

										R.	H.	E.
Cleveland	0	0	1	1	2	0	0	0	x—	4	6	0
Detroit	0	0	1	0	0	0	0	0	0—1	7	3	

Batteries—Cleveland, Liebhardt and Bemis; Detroit, Siever and Schmidt. Umpire, O'Loughlin.

CHICAGO, 1; ST. LOUIS, 0.

At Chicago:

										R.	H.	E.
Chicago	1	0	0	0	0	0	0	0	x—	1	3	0
St. Louis	0	0	0	0	0	0	0	0	0—	0	3	0

Batteries—Chicago, Walsh and Sullivan; St. Louis, Jacobsen and Buelow. Umpires, Sheridan and Stafford.

Automobiles. | Automobiles.

Automobile
Wheels—Springs—Repairs
All parts made on our premises. Wheels and springs of foreign cars, always difficult to secure, duplicated in minimum time.
Brewster & Co.,
Broadway & 47th St.

GOLF IN A SNOW STORM.

TRAVIS IN RARE FORM.

Travers Also Wins, and Will Meet His Old Rival To-day.

Those old rivals, Walter J. Travis and Jerome D. Travers, will meet to-day in the final round for the chief cup in the annual invitation tournament of the Garden City Golf Club. Both these favorites won their matches in impressive style yesterday, Travis smothering in turn Harold Sands and Charles B. Macdonald, while the metropolitan champion had things all his own way at the expense of Arden M. Robbins and Marshall Whitlatch, the gold medalist, in the qualifying round.

It was a day long to be remembered by players and spectators alike. When they gathered for the morning round, the snow was falling thick and fast, and the mercury was down near the freezing point. Hands were numb with cold before half a round had been completed, but the tournament went on, and some there were who said they enjoyed the sport.

Travis furnished the sensation of the day in his match with Sands. The latter has been playing like a champion in the South, but he failed utterly to show anything like his true form against the Garden City wizard. Off the tee Sands invariably got the longer ball, but there his advantage ceased. The failure to hole a wee put on the first green was practically the only mistake that Travis made during the match. He brought off a long put for a 2 on the second green, and thereafter the human machine reeled off hole after hole in par figures. His 6 at the long seventh hole is explained by the fact that he needed four shots to reach the green, a strong cross wind prevailing.

His 39 out was exceptional under the conditions and enabled him to turn for home 8 up. The match was his a few moments later when he won the tenth hole in a par 4. Sands said afterward that the vastly different conditions than those he had been accustomed to at Aiken threw him completely off his game.

While Travis was settling the aspirations of Sands, Travers was showing Robbins no mercy. The latter began by making mistakes at the first three holes, and these misplays proved costly, as they allowed the Montclair player to get a safe lead. In fact, Robbins never won a hole until the ninth, which he made in 4. At that stage Travers stood 4 up, having gone out in 43 to 47 for the St. Andrews veteran. The only other hole which Travers lost was the eleventh.

A few hours later Travers and his clubmate, Whitlatch, came together in the semi-final round. The latter began auspiciously, winning the first hole in 4 and halving the second after nursing a short put. From there on, however, the Metropolitan champion struck a merry pace, winning seven straight holes. He went out in 40, and turned for home 6 up. After that it was a comparatively easy matter for Travers to finish the match on the twelfth green.

Against Macdonald Travis did not play quite so fast as in the earlier hours, but for all that the former managed to win by a wide margin. Macdonald failed to approach his usual form.

Considerable merriment was occasioned during the match between James M. Rhett and W. R. Simms, a Dyker Meadow pair, who met in the semi-final round for the Hempstead Cup. On several occasions just as Rhett would be in the act of putting, a lamon would go wabbling across his line of play. Rhett at that time had the match at his mercy and didn't mind the yellow trimmings.

In addition to the final rounds to-day in the various divisions, there will be an 18-hole medal play handicap. Findlay S. Douglas has entered for the latter. All the finals will be at thirty-six holes. This is regarded as an advantage for Travis, who has not lost a match at that distance in several years. The summary follows:

Garden City Cup (second round)—J. D. Travers, Montclair, beat Arden M. Robbins, St. Andrews, 6 up and 5 to play; Marshall Whitlatch, Montclair, beat F. S. Wheeler, Apawamis, 4 up and 3 to play; Walter J. Travis, Garden City, beat Harold A. Sands, Aiken, 9 up and 8 to play; Charles B. Macdonald, Garden City, beat Jasper Lynch, Lakewood, 6 up and 5 to play.

Semi-final round—Travers beat Whitlatch, 7 up and 6 to play; Travis beat Macdonald, 7 up and 5 to play.

Hempstead Cup, for first beaten eight (first round)—S. D. Bowers, Brooklawn, beat B. C. Fuller, Apawamis, by default; C. M. Hall, Garden City, beat Oswald Kirkby, Englewood, 5 up and 3 to play; J. M. Rhett, Dyker Meadow, beat A. W. Pillingbast, Philadelphia, 2 up and 1 to play; W. R. Simons, Dyker Meadow, beat Oscar Woodward, Englewood, 3 up and 2 to play.

Semi-final round—Bowers beat Hall, 3 up and 1 to play; Rhett beat Simens, 5 up and 4 to play.

President's Cup (second round)—Max Behr, Morris County, beat Chadwick Sawyer, Midland, 2 up and 1 to play; James G. Batterson, Foxhills, beat M. K. Smith, Morris County, 1 up (19 holes); Robert Weir, Wilmington, beat C. F. Watson, Essex County, by default; James L. Taylor, Dyker Meadow, beat C. A. Spofford, Garden City, 4 up and 2 to play.

Semi-final round—Behr beat Batterson, 3 up and 2 to play; Taylor beat Weir, 2 up.

Club Cup (second round)—C. L. Tappin, Westbrook, beat J. R. Turner, Wykagyl, 2 up and 1 to play; James A. Stillman, Garden City, beat C. S. Lee, Garden City, by default; N. W. Anthony, Deal, beat W. E. S. Hart, Apawamis, 6 up and 5 to play; G. E. Watson, Garden City, beat E. L. Rhett, Dyker Meadow, 5 up and 3 to play.

Semi-final round—Tappin beat Stillman, by default; Watson beat Anthony, 5 up and 4 to play.

Consolation Cup (for second beaten eight; first round)—J. D. Foot, Apawamis, beat P. R. Jennings, Garden City, 4 up and 3 to play; W. L. Hicks, Nassau, beat L. A. Hamilton, Englewood, by default; W. D. Vanderpool, Morris County, beat H. L. Hubbell, Nassau, by default; C. West Talmter, Richmond County, beat G. Willis, Morris County, 2 up and 1 to play.

Semi-final round—Hicks beat Foot, 2 up and 1 to play; Vanderpool beat Tainter, 7 up and 5 to play.

TIMELY AUTO TOPICS.

Plans for Another Show in Madison Square Garden—Notes.

The rumors of a separate show for imported automobiles gave place to fact yesterday, when announcement was made by the Importers' Salon that it would hold a show in the Garden some time in December or January. At the time the licensed association announced a November date, the Importers' Salon, which is affiliated with this association, protested against an early date, owing to their inability to get their 1908 models here in time.

C. R. Mabley and E. H. Hollander were appointed a committee to meet the Licensed Association and ask permission, which was granted, to hold a show in the Garden at a time suitable to their needs. It was necessary to obtain the permission of the Licensed Association, as it has a contract with the Garden company for the exclusive right to hold automobile shows there.

As an indication of the increase in business during the first three months of 1907, the figures of the Secretary of State at Albany, where all cars are registered, are worth noting. It shows that notwithstanding the bad weather in New York there was an increase in the registrations, the money received for licenses amounting to $25,408, a gain of $3,444 over the same period of 1906. In the number of cars the increase is something like 38 per cent.

Charles E. Duryea, the consulting engineer of the American Motor Car Manufacturers' Association, who is an advocate of spelling reform, says there is a chance for improvement in the advertisements of automobile concerns in the daily and weekly papers. He says the worst blunder in the matter of spelling is in the word "carburetor," which is written with a double r, a double t, and in various other ways. He also declares that "gasoline" should end with "lene," instead of "line." Mr. Duryea says that the word carburetor is misused for vaporizer. The former implies a body of liquid, and carburets the air that passes over or through the liquid. The latter converts into vapor that portion admitted at each suction stroke. He is in favor of the word "mixer" to specifically describe the device for mixing gasolene and air.

F. G. Carrie, representing the Electric Vehicle Company, of Hartford, Conn., will have headquarters in Havana during the next few weeks, where he will show and demonstrate Columbia high and medium powered gasolene cars and Columbia electric victoria phaetons. Mr. Carrie is well and favorably known in New York City as an expert demonstrator and salesman.

A man who has been a member of the American Automobile Association since it was launched said recently that any motorist who does not join the national body is no better than a tax dodger, who enjoys the benefits of municipal work and shirks contributing his share. All motorists share to some extent in the good work done by the American Automobile Association.

GOLFING NEWS AND NOTES.

The season's competitive schedule of the Arsdale Golf Club has been announced. Beginning with the kickers' handicap, which will be run off this afternoon, there will be something going on every week until the end of October. Several innovations are to be tried. On August 17 a team match has been arranged—Schlaffers vs. Foozlers. Just what qualifies a person to make one or both of these teams has not been announced.

On June 15 there will be another team match between the married and single men. The members will begin play for the club championship on September 14. Mixed foursomes have also been scheduled. Recently the officers voted to admit ministers and women to honorary membership.

The Wilmington Country Club has announced an open tournament for June 13, 14 and 15. An effort will be made to get a representative entry from the New York, Philadelphia and Washington districts. The Wilmington club has one of the best eighteen hole courses in the East.

The competitive season at the St. Andrew's Golf Club will begin this afternoon with a handicap. Walter Stern has been re-elected captain for another year.

There is a chance that the Yale team will have a match with the Dyker Meadow Golf Club sometime next month. James L. Taylor, the Dyker Meadow captain, is in communication with Dwight Partridge, who is trying to arrange a date.

DR. GUY PLEADS NOT GUILTY.

Dr. Samuel S. Guy, the dentist, who was indicted for the murder of his wife, was arraigned before Justice Abbott, of the Supreme Court, in Flushing yesterday. W. L. Mathot, his counsel, entered a plea of not guilty and asked for an immediate trial. District Attorney Darrin said he would be ready to try the case about the end of the May term, and the case was set down for May 27.

AQUEDUCT RACING SUMMARIES.

WEATHER—SNOWING. TRACK DEAD.

1ST RACE.—Selling; for three-year-olds and upward; $700 added; six furlongs. Start good. Won driving. Time, 1:15⅘. Winner, b. g., by Verge d'Or—Niche.

Horse and age.	Owner.	Post Po.	Wt.	St.	¼	½	¾	St.	Fin.	Jockey.	Betting. Open.	High.	Close.	Place.	Show.
Ed Ball, 4	(Bennet)	6	112	7	3¹	3²	3¹	3½	1n	Preston	5-2	3	2	3-5	1-4
Melbourne Nominee, 4	(Kraus)	5	110	3	4¹	4¹½	2n	2¹	2¹	Notter	20	30	25	7	2
Kiamesha II, 4	(Grace)	3	108	4	5½	5½	5¹	5¹	3³	Schilling	50	60	50	15	5
Park Row, 4	(Auckland)	8	110	6	1¹	1²	1⁴	1n	4²	Finn	50	100	100	30	10
Jacquin, 6	(Johnson)	1	110	8	7¹	7n	6¹	6¹	5n	Beckman	1	7-5	7-5	3-5	1-4
Durbar, 4	(Wood)	2	105	2	2¹	2²	4¹	4n	6¹	Enslander	8	10	7	8-5	4-5
Gold Circle, 3	(Mulligan)	7	93	5	8	8	7	7	7n	Garner	10	15	10	3	7-5
Shackle, 3	(Standing)	4	94	1	5n	6	8	8	8	Swain	20	20	15	4	8-5

Ed Ball, crowded back at the start, picked up his field quickly, but had to be driven out to beat Melbourne Nominee, which closed strong. Jacquin, pinched off when the barrier went up and forced back to last place, had no chance thereafter.

2D RACE.—Handicap; for three-year-olds and upward; $800 added; six and a half furlongs. Start good. Time, 1:21. Winner, b. c., by Bannockburn—Uarda.

Horse and age.	Owner.	Post Po.	Wt.	St.	¼	½	¾	St.	Fin.	Jockey.	Betting. Open.	High.	Close.	Place.	Show.
Dr. Gardner, 4	(Sullivan)	4	126	3	2½	1¹	1²	1n	1²	Beckman	4-5	4-5	11-20	1-6	—
Heaslip, 4	(Rainey)	3	111	4	1n	3²	3¹	2¹	2¹	Radtke	5	15	15	5-2	1-2
Marster, 4	(Townes)	1	106	2	3¹	4²	4²	3²	3³	Koerner	15	30	25	6	8-5
Tommy Waddell, 5	(Clancy)	5	110	5	5	5	5	4¹	4²	Hennessey	8	12	12	2	1-2
Avaunteer, 5	(Murphy)	2	106	1	4²	2n	2n	4¹	5	Miller	13-5	3	18-5	1-2	—

Dr. Gardner raced to the front on the far turn, and won with plenty in reserve. Heaslip made Avaunteer stop, and always held Marster safe through last sixteenth. Last named was cut off on the turn, or might have been second.

3D RACE.—Selling; for two-year-olds; $700 added; four and a half furlongs. Start good. Won driving. Time, 0:55⅘. Winner, b. c., by Previous—Wild Boss.

| Horse. | Owner. | Post Po. | Wt. | St. | ¼ | ½ | ¾ | St. |