CROPS IN CHINA.

Rain Affords Relief—Good Second Crop of Peas.

Hankow, China, July 22 (Special).—The last two weeks have seen much rain in Central China and considerable quantities in other parts of the empire, with the result that crop conditions are much improved.

The Yangtse River has risen to its ordinary level for the season of the year, and it is possible that very high water may still be seen before the close of the season.

Second crop teas, though small in quantity as compared with the first crop, have shown excellent quality and have been immediately taken up at high prices. The reports from London indicate a reaction in favor of China teas and a good demand for them at high quotations.

The market for antimony ore, of which a considerable quantity is mined in Western and Southwestern China, is showing a little more activity and at fair prices. The demand had been good for some time and the prices had been run up to such high quotations by speculation among the Chinese dealers themselves that real business became impossible, and it has taken the Chinese producers and dealers some little time to get accustomed to actual values. The fact is that little actual business was ever done at the extremely high quotations, they being merely created by the speculators themselves. With a healthier condition the native producers may look forward to good sales.

The incident of the assassination of the Governor of Anwhei, one of the Yangtse provinces, by a taotai is generally considered as closed. The Governor was a Manchu and a reactionary. He was personally much hated, but the government feared that the murder indicated the possibility of a considerable outbreak, the Yangtse Valley district having long been suspected as being strongly anti-dynastic. Troops in large numbers were sent into the district to prevent general trouble, but the fact that they have been withdrawn and returned to their stations makes it appear that the scare is over.

Much has been heard of a rumor that there is to be a great shake-up among the viceroys, governors and chief officials for some special reasons, but the public has not been advised of any intended moves as yet. These changes are often the subject of gossip, and it is possible that the government often decides upon radical changes, and then before they can be accomplished decides again upon the conditions existing.

The Japanese are making great efforts to displace European supervisors and instructors in the Foo-Chow Naval Arsenal and have Japanese appointed in their places. It was in Fookien that the Japanese endeavored to secure special holdings at the close of the Russo-Japanese War as compensation for recovering Manchuria to the Chinese. Now that Germany is discussing the idea of giving up Kiao-Chau and Great Britain is rumored as being willing to sell back to China the port of Wei-Hai-Wei, since the Russians have lost Port Arthur, if Japan were to secure in any way a strong position in Fookien, in Southern China, the Japanese would surely be in possession of all the strategical positions. They are certainly pushing steadily forward with the idea of obtaining all possible.

TO SUE BROOKLYN SENATOR.

Mrs. Dixon Says P. H. McCarren Has Not Furnished Support for Child.

Justice Hendrick, in the Supreme Court, yesterday appointed Winslow Birnie guardian ad litem for Mrs. Mary A. Dixon's infant son. In her petition for the appointment of the guardian Mrs. Dixon said Senator Patrick H. McCarren had acknowledged that he was the boy's father.

She says that on several occasions, and especially on July 1, 1906, he promised to pay her from $100 to $150 a week to bring up the child; that he would pay the rent of the house, and would give her $3,000 for furnishing the house. She said that although she had made repeated demands on the Senator to fulfil these promises and make these payments, he had neglected and refused to do so. She now desires to bring proceedings against Senator McCarren.

STEAMER'S CAPTAIN DIES AT SEA.

School of Sharks Follows the Strathord and Chinaman Expires from Fright.

The British steamer Strathord, from New Caledonia, came into Quarantine yesterday in command of her chief officer, her captain having died when four days out from Montevideo. Soon after leaving the latter port the Strathord got into a heavy seaway, and as Captain L. E. Mudie was about to descend the companionway he slipped and fell headlong to the bottom, receiving internal injuries from which he died three days later. The body was buried at sea.

Soon after the captain died a school of sharks followed the steamer, causing much annoyance to a number of Chinese seamen. The presence of the fish had a bad effect on one Mongolian, who actually fretted himself to death, and was buried within ten hours after the captain died. Several days later another Chinaman in the forecastle, who was unable to live without opium, died and was consigned to the sea.

"THE NORTH PACIFIC COUNTRY."

The rapidly developing North Pacific country is described in a handsome book of the same title containing hundreds of beautiful illustrations of the marvels for which this region is famous. As a piece of railway enterprise the work is most creditable. As a source of information it is well worth preserving. A copy will be sent by writing to W. S. Howell, General Eastern Agent of the Chicago, Milwaukee & St. Paul Railway, No. 381 Broadway.

AT WORK ON INSURANCE BLANKS.

Albany, Aug. 17.—The sub-committee on insurance blanks of the National Association of Insurance Commissioners held a meeting at the Capitol to-day for the purpose of formulating a report which will be submitted to the full committee on blanks for submission to the annual meeting of the commissioners, which will be held in Richmond, Va., on September 17.

The committee had a meeting in New York City last June, and at that time, on account of legislation pending in Massachusetts, a sub-committee of three was appointed to consider further modifications incident to the proposed laws in that state. The committee is composed of Mr. Appleton, Deputy Superintendent of Insurance, of the New York State department; C. W. Fletcher, of the Massachusetts department, and J. W. Woodward, of the Connecticut department.

McCUTCHEON & CO.'S NEW STORE.

In line with the uptown movement of the large drygoods stores, the old spinning wheel which has hung in front of No. 14 West 23d street for so many years will hereafter be seen at the new stores of James McCutcheon & Co., No. 345 Fifth avenue and Nos. 2, 4 and 6 East 34th street, which open on Monday. The Fifth avenue store faces the Waldorf-Astoria Hotel and the 34th street building is opposite B. Altman & Co. As the work on the 34th street side of the buildings is not fully completed, for the time being the Fifth avenue store only will be opened. The new place is in the centre of the new shopping district and can be reached via the Sixth avenue "L," the subway and by practically all the surface lines which transfer to 34th street.

WANTS HULSE'S TRUSTS SAFEGUARDED.

Papers were filed in the Chancery Court in Newark yesterday in an action for a receiver for a trust fund of Helen M. Wilson, of Belleville, a minor. The trust is in the hands of Samuel V. Hulse, the lawyer who was arrested a few days ago for embezzling, it is alleged, funds of Peddie Institute. The fund was set aside by Stephen E. Wilson, grandfather of the girl, in whose name the action is brought. There is no charge made that the fund is not intact, but it is believed that as Hulse is charged with betraying another trust the court should see if Miss Wilson's interests are safeguarded. The fund amounts to about $4,400.

Summer Resorts.

FALL SHOOTING!

Along the line of the

CANADIAN PACIFIC

is unsurpassed. Fishing was never better.

Our "Summer Tour Book" tells of sports and pastimes, riding, driving, camping, canoeing, etc. Also about our Summer and Fall Resorts.

No better time to visit the Canadian Rockies than late August and September. Illustrated booklet sent free on application.

E. V. SKINNER, A. T. M.,
1 and 458 Broadway and 281 Fifth Ave., N. Y.

NEW JERSEY.

LET THE OTHER FELLOW DO THE WORRYING.

For Financial Men the advice of the man disturbed one night by the ceaseless pacing back and forth of some one overhead is à propos. Inquiring personally as to the cause for the floor-walker's perturbed state of mind, and learning of the latter's inability to meet a payment of $50,000 due on the following day, he remarked, dryly, "You go to bed, and let the other fellow do the worrying." Since March 14th business men have been sticking perhaps too closely to their desks, working under both a heavy mental and also a heavy physical strain, from which there must needs be some relaxation.

In September, or in August, too, for that matter, "let the other fellow do the worrying." Take a vacation and "forget it." Golf and tennis are restful, while automobiling is also diverting. The seashore wouldn't be bad, the mountains would be better, but the hills of New Jersey would probably be the best place to go, being within easy access to the city. There are a number of excellent resorts in the Highland District of New Jersey, among which, by the way, one might mention the SOMERSET INN, at Bernardsville, N. J., a hotel of first quality and with all modern appointments. Anyway, telephone 38 Bernardsville, or write for booklet and rates to BENJ. R. PHELPS, Mgr.

The Montclair
ON THE MOUNTAINS
MONTCLAIR, N. J.
A new high-class house.
Large Grill Room. All Conveniences.
Open the entire year.
The Montclair Hotel Company

STRATFORD, OCEAN GROVE, N. J. MAIN AVE. 3rd door from the Ocean. Good table; reasonable; 50 rooms. A. W. LYMAN.

PENNSYLVANIA.

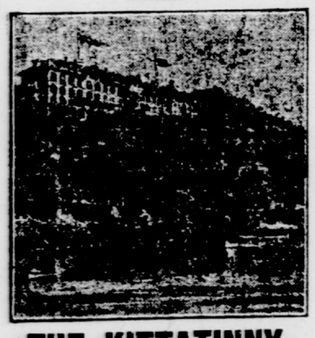

THE KITTATINNY
DELAWARE WATER GAP, PA.
New management. Largest, most modern, finest located hotel. TABLE SUPPLIED FROM OWN FARM. Bell 'Phone 92. Telegraph Office. Booklet, showing hotel, scenes in Kittatinny Park, Auto map, on application. American plan, also a la Carte. Livery, Garage. SPECIAL AUTUMN RATES.
G. FRANK COPE, Propr.

A Mountain Paradise, close to home, for the fullest enjoyment of the charms of autumn, with its varied outdoor and social diversions.

WATER GAP HOUSE DELAWARE WATER GAP, PA.
Remains open until in December. Under entire new ownership management; not connected with any other hotel. Entirely rebuilt this year at a cost of over $100,000. Now the finest equipped, most modern, and best appointed hotel in the mountains. Capacity 400. Highest altitude; coolest location. Magnificent views for 50 miles. No noise or dust or railroads; half mile from depot. Hotel is equipped with hydraulic elevators; steam heat; log fireplaces, private tiled baths, running water in all rooms; luxurious furnishings; electric lights, gas, etc. Orchestra. Varied social features. Cuisine of highest standard. White service. Private 8-hole golf links on grounds. High class saddle horses; livery and riding academy. Garage and supplies. Tennis, billiards, bowling, boating, fishing and hunting. Telegraph and long distance telephone. Booklet of photographs and auto route maps upon request. Special rates during September and Fall Season.
JOHN PURDY COPE.

MONTANESCA
Everything new, neat and modern. Elevator, steam heat, electric lights, private baths, orchestra, golf. Booklet. I. D. IVISON, Mt. Pocono, Pa.

NEW SPRUCE CABIN INN, Pocono Mountains, Pa. Rooms en suite and with bath; 3 hours from New York. Booklet. W. J. & M. D. Price, Canadensis P. O., Pa., Cresco Sta., Lack. R. R.

POCONO MOUNTAIN HOUSE AND SPRINGS, Mt. Pocono, Pa.; capacity 250; elevation 1,824 feet; orchestra, 3 tennis courts, 15 riding horses, automobile, golf service. See Mr. Gaylor, Hotel York, or "ask Mr. Foster." Booklet. E. J. HOOKER, jr.

NEW HAMPSHIRE.

WENTWORTH HALL and Cottages
Jackson, White Mountains
NEW HAMPSHIRE.
NOW OPEN.
Cuisine and service of the highest order.
Accommodations for 250. Excellent roads for driving and automobiling. Tennis, golf. Thoroughly equipped garage. Trips can be made to and from all prominent points in the White Mountains in one day. Descriptive circular sent upon application.
M. C. WENTWORTH, Prop.

CONNECTICUT.

EDGEWOOD INN,
GREENWICH (ON THE SOUND), CONN.
NOW OPEN.
28 miles from New York. 30 trains daily.
Superior Stables and Auto Quarters.
Fine Roads for Driving and Automobiling in a Picturesque Country.
Casino, Golf, Tennis, Bowling. Spacious Verandas.
Concerts and Dancing daily in "The Court."
D. P. SIMPSON, Manager.

City Hotels.

HOTEL
PIERREPONT
FIREPROOF.
43, 45, 47 WEST 32D ST.
Select Family and Transient Hotel.
Strictly High Class in All Its Appointments.
ONE, TWO, THREE ROOMS WITH BATH, FURNISHED AND UNFURNISHED.
Restaurant a la Carte.
REALTY SECURITIES CO., Owners.
C. D. ALLEN, Manager.

HOTEL
GRENOBLE
56TH ST. AND 7TH AV.
A SELECT FAMILY AND TRANSIENT HOTEL.
ROOMS $1.50 per day and up. WITH PRIVATE BATH, $2.00 per day and up.
RESTAURANT A LA CARTE.
WILLIAM P. CHASE.
Also, FT. WILLIAM HENRY HOTEL, Lake George.

A.—ELEGANTLY furnished apartment, with private bath, $1 daily; weekly, including meals, $12.50; meals, $1 day; also new Columbia Hotel, Saratoga, same rates; transients accommodated. ALABAMA HOTEL, 15 East 11th st., between Broadway, 5th ave.

Summer Resorts.

THE NEW MONMOUTH,
Spring Lake Beach, N. J.
NOW OPEN.
Improved by the addition of forty rooms with baths.
AUTOMOBILING, RIDING, DRIVING, TENNIS, GOLF, CANOEING, BATHING.
FRANK F. SHUTE, Manager.

NEW YORK.

MORLEY'S
Hotel and cottages in the heart of the Adirondacks, overlooking two of the most beautiful lakes in the region. Trout fishing, bass fishing, boating, bathing, bowling, pool, tennis, music; house physician. Sanitary plumbing; pure spring water. No pulmonary invalids. Artistic catalogues.
MORLEY'S, Lake Pleasant, Hamilton Co., N. Y.

HOTEL
GRAMATAN
BRONXVILLE Westchester Co., N. Y.
15 miles from New York. Open all the year. Send for booklet. J. J. LANNIN Co., Props.

GARDEN CITY HOTEL
GARDEN CITY . . . . Long Island.
18 miles from New York. Open all the year. Quiet, refined, exclusive. Booklet. J. J. LANNIN CO., Props.

For Your Vacation
LONG ISLAND
Over 400 miles of shore line on ocean, Sound and bays. Trending east and west, is cooled in Summer by the south winds from the ocean.
"Summer Resorts on Long Island," a book containing list of hotels and boarding houses; free on application at L. I. R. R. ticket offices or mailed upon receipt of 4c. postage by H. M. SMITH, General Passenger Agent, L. I. R. R., 263 Fifth Ave., N. Y. City.

Briarcliff Manor, New York.
BRIARCLIFF LODGE
"The Hotel Beautiful of the Briarcliff Hills,"
Is now open for the season, with Elegant New Addition, and presenting many unique and attractive features.
THIRTY MILES FROM NEW YORK.
And superior in plan and conduct.
D. B. PLUMER, Manager.

"BETWEEN SCHOOL SEASONS."
HOTEL MAJESTIC "THE CASTLE"
Tarrytown-on-Hudson
Capacity 300

THE INN AT HIGH POINT.
A high class mountain resort. Scenery of unparalleled grandeur. Beautiful mountain lake. No hay fever. No malaria. Special September rates now offered. Open until October.
ST. JOHN & SON, Port Jervis, N. Y.

AT SARATOGA.—Beautifully furnished rooms, with bath, $1.50 daily; with meals, $12.50 up; transients accommodated. NEW COLUMBIA HOTEL, Broadway, opposite Congress Spring Park.

ADIRONDACK HOUSE, Indian Lake, Hamilton Co., N. Y.—Accommodates 25. Rates, $8 to $10 per week and $2 per day. Mrs. E. MEAD, Prop.

DAY LINE Summer Exc. Book. Catskills, etc. Before selecting vacation trip send 6c. postage to Hudson River Day Line, Desbrosses St., New York.

VERMONT.

LAKE BOMOSEEN GLENWOOD IN-THE-PINES.
Rates, $8 to $14. W. C. MOUND, Prop., Hydeville, Vt.

Country Board.

EAST ORANGE, N. J., 9 North Arlington ave.—Exceptional opportunities for couples wishing attractive rooms and home surroundings; excellent table.

THE "LORRAINE."—Handsomely refitted; elegant appointments; excellent table. 631 Valley Road, Upper Montclair, N. J.

Boarders Wanted.

YONKERS.
House newly furnished; first class service and cuisine, summer and winter; convenient trains and trolley; river view; references. Box 284, Yonkers.

Apartment Hotels.

HOTEL
GROSVENOR
Fifth Ave. and 10th St.
Catering exclusively to patronage of the highest class, affords a permanent residence for select people. Apartments of two rooms and bath to eight rooms and four baths. October leases now being made.
WILLIAM H. PURDY, MANAGER.

OFFERINGS AT THE STORES.

FOR FURTHER PARTICULARS CONSULT THE ADVERTISEMENTS.

special sales of women's handkerchiefs, silk hosiery, draperies, furniture, men's shirts, etc.

BLOOMINGDALE'S, Third avenue and 59th street, offer special sales this week of furs, scarfs, muffs, stoles and other women's apparel.

HEARN, West 14th street, announces sales of silk suits, blankets, pillow cases, table linens, curtains, etc.

STERN BROTHERS.—To-morrow there will be special displays of women's underwear and misses' and girls' summer apparel. The woman with an eye to the needs of the house in the fall will also find things to interest her in the lace curtain and linen departments.

LORD & TAYLOR.—A special sale of colored taffeta silks is announced by Lord & Taylor. The firm's advance line of foreign broadcloths is also offered for inspection.

ARNOLD, CONSTABLE & CO.—Black taffeta will have a strong showing at Arnold, Constable & Co.'s this week. Special prices are also quoted in matinee and house sacques and in the rest of the stock of women's summer apparel. There will also be bargains in summer blankets.

GREENHUT & CO.—Tuesday will be an "occasion" in Sixth avenue, when Greenhut & Co. reopen the entirely refitted store between 18th and 19th streets formerly occupied by B. Altman & Co.

BOARD AND ROOMS.
Single insertions 5 cents per line. Sixteen words, seven times consecutively, $1, which entitles advertiser to have rooms entered for a period of fourteen days in The Tribune's Directory of Desirable Rooms. Write for circular.

Full information concerning these rooms may be had, free of charge, at the Uptown Office of The New-York Tribune, 1364 Broadway, between 36th and 37th sts.

88 MADISON AVE.—With board, desirable rooms; private baths; appointments first class; references exchanged.

72D ST., 120 WEST, between "L" and subway express stations; charming rooms; superior table; references given and required.

72D ST., 120 WEST (between "L" and subway express stations.)—Charming rooms; superior table; references given and required.

ADVERTISEMENTS and subscriptions for The Tribune received at their Uptown Office, No. 1364 Broadway, between 36th and 37th sts., until 9 o'clock p. m. Advertisements received at the following branch offices at regular office rates until 8 o'clock p. m., viz.: 254 8th ave., s. e. cor. 23d st.; 153 6th ave., cor 12th st.; 92 East 14th st.; 257 West 42d st., between 7th and 8th aves.; 263 West 125th st.; 1338 3d ave., between 76th and 77th sts.; 1026 3d ave., near 61st st.; 1708 1st ave., near 89th st.; 157 East 125th st.; 756 Tremont ave.; 650 3d ave.

BOARD AND ROOMS WANTED.
WINTER BOARD from October 1 by professional woman; large room; southern exposure; refinement and clean housekeeping indispensable; no objection to accessible suburb; state terms, etc. T. S. B., Tribune Uptown Office, 1364 Broadway.

ADVERTISEMENTS and subscriptions for The Tribune received at their Uptown Office, No. 1364 Broadway, between 36th and 37th sts., until 9 o'clock p. m. Advertisements received at the following branch offices at regular office rates until 8 o'clock p. m., viz.: 254 8th ave., s. e. cor. 23d st.; 153 6th ave., cor. 12th st.; 92 East 14th st.; 257 West 42d st., between 7th and 8th aves.; 263 West 125th st.; 1338 3d ave., between 76th and 77th sts.; 1026 3d ave., near 61st st.; 1708 1st ave., near 89th st.; 157 East 125th st.; 756 Tremont ave.; 650 3d ave.

FURNISHED ROOMS TO LET.
Single insertions 5 cents per line. Sixteen words, seven times consecutively, $1, which entitles advertiser to have rooms entered for a period of fourteen days in The Tribune's Directory of Desirable Rooms. Write for circular.

Full information concerning these rooms may be had, free of charge, at the Uptown Office of The New-York Tribune, 1364 Broadway, between 36th and 37th sts.

1.—FURNISHED ROOMS, with private bathroom, hot and cold water, steam heat, elevator and hotel service; cars to all parts of the city; cannot be equalled for the money. The Roland, Park ave. and 59th st.

111TH ST., 515 WEST.—Large south front room, bath; also single room; elevator; subway; breakfast; references. Hill's.

64TH, 105 W.—Handsomely appointed private house; large and small rooms; terms moderate; telephone.

ADVERTISEMENTS and subscriptions for The Tribune received at their Uptown Office, No. 1364 Broadway, between 36th and 37th sts., until 9 o'clock p. m. Advertisements received at the following branch offices at regular office rates until 8 o'clock p. m., viz.: 254 8th ave., s. e. cor. 23d st.; 153 6th ave., cor. 12th st.; 92 East 14th st.; 257 West 42d st., between 7th and 8th aves.; 263 West 125th st.; 1338 3d ave., between 76th and 77th sts.; 1026 3d ave., near 61st st.; 1708 1st ave., near 89th st.; 157 East 125th st.; 756 Tremont ave.; 650 3d ave.

FURNISHED ROOMS WANTED.
A GENTLEMAN of literary occupation desires room in private family; quiet, refined surroundings; Gramercy Park, Washington Square or upper West Side preferred; references exchanged. Address H. H. R., 656 Park Avenue Hotel.

FOR SALE.
A PAIR pure white diamond earrings; very fine stones; cost $540. Porter, Box 37, Tribune Office.

ADVERTISEMENTS and subscriptions for The Tribune received at their Uptown Office, No. 1364 Broadway, between 36th and 37th sts., until 9 o'clock p. m. Advertisements received at the following branch offices at regular office rates until 8 o'clock p. m., viz.: 254 8th ave., s. e. cor. 23d st.; 153 6th ave., cor. 12th st.; 92 East 14th st.; 257 West 42d st., between 7th and 8th aves.; 263 West 125th st.; 1338 3d ave., between 76th and 77th sts.; 1026 3d ave., near 61st st.; 1708 1st ave., near 89th st.; 157 East 125th st.; 756 Tremont ave.; 650 3d ave.

EMPLOYMENT AGENCIES.
MRS. L. SEELY
Employment Bureau,
23 West 39th St.
'Phones 2484, 2435—Bryant.
BROOKLYN OFFICE: 134 St. Mark's Av.

ST. BARTHOLOMEW'S EMPLOYMENT BUREAU,
211 East 42d st.—First class domestics are supplied; also managing housekeepers, matrons, governesses, tutors, etc.

AT CARPENTER'S Employment House, 154 6th ave. Established 1847. We have best coachmen, gardeners, grooms, married couples, farm foremen, farm hands. All nations, well recommended.

SUMMER RESORTS.—TAKE NOTICE. BEST MALE AND FEMALE HELP SUPPLIED AT IRWIN'S OLD ESTABLISHED BUREAU, 77 WEST 11TH ST.

FOR FIRST CLASS servants apply to Universal Employ't Bureau, 28 East 23d, nr. Madison Sq. Park.

WOMEN'S DOMESTIC LEAGUE, No. 11 East 33d st. High class domestic positions; male and female. Tel. 1590 Madison.

ADVERTISEMENTS and subscriptions for The Tribune received at their Uptown Office, No. 1364 Broadway, between 36th and 37th sts., until 9 o'clock p. m. Advertisements received at the following branch offices at regular office rates until 8 o'clock p. m., viz.: 254 8th ave., s. e. cor. 23d st.; 153 6th ave., cor. 12th st.; 92 East 14th st.; 257 West 42d st., between 7th and 8th aves.; 263 West 125th st.; 1338 3d ave., between 76th and 77th sts.; 1026 3d ave., near 61st st.; 1708 1st ave., near 89th st.; 157 East 125th st.; 756 Tremont ave.; 650 3d ave.

HELP WANTED.
Male.
FREE LABOR BUREAU
DEPARTMENT OF AGRICULTURE,
NEW YORK STATE.
23 PARK ROW, ROOM 22.
Farm hands wanted, married and single, to work on farms in New York State; highest wages and immediate employment.

AGENTS.—Big profits; Gre-Solvent cleans hands instantly; removes grease, paint, ink, etc.; every mechanic buys; get sample and terms. Utility Co., 644 West 44th st., New York.

MANAGER OF SALESMEN.—I want men, with best references, who can develop and manage real estate salesmen; those who can themselves sell and get others to do so. Those who are willing to take up our work in out-of-town territory, call or address Mr. Bliss, Estates of Long Beach, 225 5th ave., New York City.

STENOGRAPHER.—Young man under 21; insurance office; good penman; party with experience preferred. Address, stating age, references, experience and salary expected. S. J. G., Box 10, Tribune Office.

WANTED.—Art needlework and lace linen road salesman, with established trade. G., Box 17, Tribune Office.

Female.

DRESSMAKING INSTRUCTOR wanted.—A prominent publishing house is desirous of securing the service of a well educated woman, not over 35 years of age, who has a full knowledge of dressmaking and is capable of giving instruction on this subject, and who also possesses ability to write articles and attend to correspondence on dressmaking questions. Apply by letter, which positively must state experience and give personal references, to Couturiere, Station V, New York Postoffice.

COOK.—Protestant, with kitchenmaid; $50; references required. Mrs. Collier's, 122 West 23d st.

HOUSEWORK.—Wanted, for September 5, girl for general housework; family three adults, West Side apartment; must be good plain cook, neat and willing; references; permanent place and comfortable home for right person; state wages required. Address Home, Tribune Office.

NURSE for insane hospital; pay $18 per month and maintenance. Address by letter only. Nurse, Tribune Uptown Office, 1364 Broadway.

ADVERTISEMENTS and subscriptions for The Tribune received at their Uptown Office, No. 1364 Broadway, between 36th and 37th sts., until 9 o'clock p. m. Advertisements received at the following branch offices at regular office rates until 8 o'clock p. m., viz.: 254 8th ave., s. e. cor. 23d st.; 153 6th ave., cor. 12th st.; 92 East 14th st.; 257 West 42d st., between 7th and 8th aves.; 263 West 125th st.; 1338 3d ave., between 76th and 77th sts.; 1026 3d ave., near 61st st.; 1708 1st ave., near 89th st.; 157 East 125th st.; 756 Tremont ave.; 650 3d ave.

WORK WANTED.
Male.
AUDITOR of accounts open to engagement, examining and correcting, opening and closing all kinds of books. Auditor, Box 4, 92 5th ave.

BOOKKEEPER.—Thorough double entry; capable striking trial balances; 6 years' experience; conversant commission line; salary $15. M. K., 1727 Lexington ave.

BOY, 16; public school graduate; with civil or mechanical engineer; references. Robert B. Dias, 261 Pacific st., Brooklyn.

CARPENTER.—Married; good mechanic. Johnson, 342 West 39th st.

CUTTER, FITTER.—Custom ladies' tailoring; best reference. Zwirn, 200 2d ave.

CHAUFFEUR.—Colored; in private family; long experience; best reference. Robert Turner, 433 West 52d st., care Diggs.

CHAUFFEUR.—In private family; drives only the best French and American cars; good habits; best references. E. A. Davis, 22 Washington ave., Laurel Hill, Long Island.

CHAUFFEUR.—Private family; machinist; make all repairs; reference. Thiergartner, 321 Stockholm st. Brooklyn.

CHAUFFEUR.—Swedish; total abstainer; does not smoke; city references; good mechanic and driver on most any gasolene car. Carl Johnson, 459 East 57th st.

DESIGNER.—Competent ornamental ironwork; many years' experience; best references. Lowenstein, 215 East 18th st.

DRIVER.—Double or single; city experience; reference; will go out of city. W. Wallace, 2240 3d ave.

DRAFTSMAN. — Architectural; technical graduate; can do good free-hand work; $12 a week. Address Joseph Pegler, 2267 7th ave.

ELECTRICIAN.—Inside wire man; two years' experience; with tools. Lester Wright, 291 Union st., Brooklyn.

ELEVATOR RUNNER. — Young man; steady; experience low pressure boiler and machinery; good reference. Harry Horwitz, 1431 5th ave.

ELEVATOR RUNNER. — By experienced young man; in small building. H. Rosenberg, 79 Willett st.

MANAGER or general superintendent of printing house seeks position; references; high grade and color work; considered authority. Manager, Box 32, Tribune office.

MAN (38) as porter or elevator man; knows something about steam heating; handy with tools; 15 years' reference from one employer. Address R. R., 102 West 44th.

MAN, middle aged; useful; on small farm; country place. Address G. Werner, 45 7th ave.

MAN (29); American; useful, handy; single; sober, steady, reliable, competent; employed at present; reference. Address Useful, Tribune Uptown Office, 1364 Broadway.

MAN, married, at anything; steady, sober, willing. William Coberg, 409 19th st., Brooklyn.

MACHINIST. — Eight years' experience; steady employment as vice hand. Newman, 117 Avenue C.

MASON, plasterer; can do boiler work, cementing; wishes position in hotel, factory or real estate; first class mechanic. John Z'Graggin, 231 East 77th st.

PAINTER, DECORATOR.—Work for landlords, hotels or private; reasonable, prompt; estimates furnished on all inside or outside work. Morris Bass, 2660 3d ave.

PLUMBER.—Young man as plumber's helper, with card. Charles Schmidt, 301 East 64th st.

STENOGRAPHER.—Exceptional opportunity; gentleman (26); fluent knowledge German, French, Italian, Spanish, Prussian; inside or outside; also travelling. Snow, 103 East 114th st.

TELEGRAPH OPERATOR.—Morse; speaks German, Italian, Slavish, some English; any telegraph or cable company to begin. Kenda, Box 222, Tribune Office.

YOUNG MAN (17); book publisher; one year's experience; anything. Nolan, 336 East 17th st.

YOUNG MAN, married and of steady habits at anything; hours no objection where advancement is assured. Hoar, 153 East 97th st.

YOUNG MAN (23), at anything; not afraid of hard work or long hours; best reference; good penman. A. Rosenberg, 348 Grand st.

YOUNG MAN, good appearance and ability, employed during day, wants employment in evenings. Address G. J. S., 121 West 16th st.

YOUNG MAN (colored) as porter; best reference. Parogo, 331 West 35th st.

Female.

BOOKKEEPER'S or cashier's assistant; invoice, entry, order clerk; young lady; well educated; good handwriting; experienced; rapid, accurate; very best references as to character and ability; highly recommended by former employers. Miss Bispham, 191 Winfield ave., Jersey City.

SWITCHBOARD OPERATOR.—Young lady of twenty; first class operator; four years' experience; best references can be furnished if desired. Address S. S. S., Box 19, Tribune Office.

THEATRE MATRON or forewoman's assistant. Olive, 226 East 121st st.

TYPEWRITER and STENOGRAPHER.—Young girl of 16; beginner; references; Remington operator; salary expected, $6. Miss L. Bromberg, 200 Moore st., B'klyn.

DOMESTIC SITUATIONS WANTED.
Male.
AS SECOND or useful men, several nice young men with good references; can take care of gentlemen's clothes; $20-$35. Osterburg's Bureau, 716 Lexington ave., tel. 1055 Plaza.

BUTLER and VALET.—Experienced; city or country; excellent references; wages $50. Industrial Association of America (Inc.), 9 East 42d st. 'Phone 2798—38th.

BUTLER, valet, English; willing to travel; used to hunting and shooting; will take working butler's position. Bellamy, 322½ West 42d st., city.

CARETAKER.—By middle aged man, with small family; honest, sober, industrious; understands care and management of gentleman's place; references. C. F. Willard, Box 51, Pine Hill, N. Y.

COACHMAN, USEFUL MAN.—Understands care of horses, harness, carriages; willing, obliging; written and personal references; permanent place in country preferred. W. W., Tribune Uptown Office, 1364 Broadway.

COACHMAN and useful man, cook or houseworker; by neat young Scotch couple; married; no children; good reference. James, at Carpenter's Bureau, 154 6th ave.

COACHMAN.—By very neat, clean cut, smooth face Irishman; very careful and reliable; will be useful at anything needed; reference the best. Michael, at Carpenter's Bureau, 154 6th ave.

COACHMAN.—First class; thorough English training; good, careful driver; aged 31; married; smart appearance; excellent references; permanent place. Coachman, 92 Butler st., Brooklyn.

COACHMAN, USEFUL MAN.—Single; thoroughly experienced in caring for fine horses, carriages, harness; good driver; strictly sober, steady; neat worker; excellent references. K., Box 16, Tribune Office.

COACHMAN, English, married, medium size; city or country; best references. C. Lee, 535 3d ave.

FARMER.—Married; two sons, 18 and 15; steady place; understands farming in all branches; good horseman and poultryman; reference. Farmer, care of janitor, 118 West 84th st.

GARDENER or HANDY MAN on gentleman's place; or caretaker; handy with tools; married, no children; personal references. Fred Kupper, Manhasset, Long Island.

GARDENER.—Practical in all branches; aged 30; disengaged August; no children. Neilson, Centre Island, Oyster Bay.

GARDENER, middle aged; strictly temperate; practical; vegetables; all round landscape gardener; thoroughly capable; all requirements on private place; wishes position where competent, trustworthy man is desired; good horseman, dairyman, poultry, caretaker, etc.; good references. American, Box 18, Tribune Office.

HANDY MAN, familiar with grocery line; energetic; does any work. Lenker, 318 West 52d st.

HANDY MAN.—By rigger, flag pole painter or high painting. Address Dooley, 250 East 142d st., Bronx.

JANITOR.—German couple; no children; understands steam heat, elevator, pumps, hot water and general repairs; has tools; references. Kaiser, Kensington Apartments, 226 West 113th st.

JANITOR.—Care of one or more houses; pay rent for good floor or candy store. Schmidt, 317 East 21st st.

JANITOR, porter, or elevator runner; or anything that is called to do; willing and obliging. Call or address 18 Fleet Place, Brooklyn, care of P. Roper.

GARDENER and FARMER.—German, 45; married, three children; 28 years' experience in all branches, glass and outdoor; also landscape work and first class mushroom grower; best references; honest, sober and industrious; wife good butter maker; last employer can be seen; disengaged September 1. Address Gardener, F. W., Box 2, Darien, Conn.

USEFUL MAN.—Country preferred; will take care of automobile if required. T. R., 546 West Broadway.

DOMESTIC SITUATIONS WANTED.
Female.
Mrs. Dickinson's
Co-operative
Employment Bureau
331 Madison ave. Tel. 3734—38th. Supplies high class household servants, male and female; references personally investigated; governesses, companions, housekeepers, all nationalities; opening, closing, cleaning houses, fall and spring, houses cared for during summer.

A.—MME. JACQUIN, 602 6th ave., near 35th st.—French employment bureau; supplies select servants, all capacities; recommended help, all nationalities, wanted.

CHAMBERMAID and waitress or light housework; moderate wages; city or country. A. T., Mrs. Collier's Agency, 122 West 23d st.

CHAMBERMAID and WAITRESS.—Young Irish girl; $20. W. Hofmayer's Bureau, 153 West 23d st. Telephone, after 10 o'clock, 1864—Chelsea.

CARETAKERS.—By respectable widow and grown son; charge of private residence for the winter; 21 years' reference. Can be seen at present employer's, 54 East 40th st.

CHAMBERMAID and WAITRESS.—Young Irish girl, not long in country; wages, $16-$18. Flaherty's Bureau, 485 Columbus ave., Tel. 741 River.

CHAMBERMAID and waitresses (6); first class references; English, French, German and Scandinavian; city, country. Mme. Mathewson's Bureau, 750 6th ave., below Hippodrome. Tel. 3108—Bryant.

COOK.—German young woman; first class in every branch; excellent references; city or country; $30. Osterberg's Bureau, 716 Lexington ave. Tel. 1055—Plaza.

COOK.—Thoroughly reliable, first class family cook; Swedish; understands all kinds of cooking; will go to country balance of season; $30. Call Swedish Exchange, 139 East 30th st. Tel. 4564—Madison.

COOK.—Institution for children; $25; excellent long reference. B. Hofmayer's Bureau, 153 West 23d st. Telephone, after 10 o'clock, 1864—Chelsea.

ADVERTISEMENTS and subscriptions for The Tribune received at their Uptown Office, No. 1364 Broadway, between 36th and 37th sts., until 9 o'clock p. m. Advertisements received at the following branch offices at regular office rates until 8 o'clock p. m., viz.: 254 8th ave., s. e. cor. 23d st.; 153 6th ave., cor. 12th st.

COOK.—First class; good baker; has friend chambermaid; competent waitress; city or out; together or separate. Morrow's Bureau, 721 Lexington ave., cor. 58th st.

COOK and LAUNDRESS.—Middle aged woman; first class reference; wages, $25. Flaherty's Bureau, 485 Columbus ave., Tel. 741 River.

COOK.—Very neat; thoroughly understands all branches plain and fancy cooking; references; city or country. M. L., Mrs. Collier's Agency, 122 West 23d st.

COOK, &c.—CHAMBERMAID, &c.—Two sisters, together; one as cook and laundress; other chambermaid and waitress; first class reference; wages, $25, $20. Flaherty's Bureau, 485 Columbus ave., Tel. 741 River.

DAY'S WORK.—Respectable colored woman wishes family washing by dozen or week. Mrs. Mary Stevens, 241 West 18th st., rear second floor, east side.

DAY'S WORK.—Woman wishes fine washing to take home. Mrs. K. Mendieta, 467 West 34th st., two flights.

GERMAN-AMERICAN Protestant, for general housework; six-week reference. 798 6th ave., 3d floor.

HOUSEWORKERS (several); also cooks and laundresses; German, Scandinavian and French; city or country; good references. Mme. Mathewson's Bureau, 750 6th ave., below Hippodrome. Tel. 3108—Bryant.

ADVERTISEMENTS and subscriptions for The Tribune received at their Uptown Office, No. 1364 Broadway, between 36th and 37th sts., until 9 o'clock p. m. Advertisements received at the following branch offices at regular office rates until 8 o'clock p. m., viz.: 254 8th ave., s. e. cor. 23d st.; 153 6th ave., cor. 12th st.; 92 East 14th st.; 257 West 42d st., between 7th and 8th aves.; 263 West 125th st.; 1338 3d ave., between 76th and 77th sts.; 1026 3d ave., near 61st st.; 1708 1st ave., near 89th st.; 157 East 125th st.; 756 Tremont ave.; 650 3d