Thoroughbred Racing — Lawn Tennis — Yachting — Professional Baseball

RESTIGOUCHE'S HONORS.

JIM GAFFNEY BEATEN.

Running Water First in Race for Saratoga Cup.

[By Telegraph to The Tribune.]

Saratoga, N. Y., Aug. 24.—Restigouche, another son of Commando, carried the white, blue spots, of James R. Keene to victory in the rich United States Hotel Stakes of $10,000 here to-day. He met and defeated in a stirring finish Frank J. Farrell's Jim Gaffney, winner of the Hopeful Stakes a week ago, and August Belmont's Fair Play. Ben Fleet, Beaucoup and Fultonville struggled in many lengths back. The Newcastle stable's Running Water, cleverly handled by Miller, won the twenty-ninth running of the Saratoga Cup of $7,500, beating Nealon, the Suburban winner; Frank Gill, which has two victories over Peter Pan to his credit, and Holscher, the Brighton Cup winner last year. McKittredge earned the Beverwyck Steeplechase, while the other winners were Sir Toddington, Arimo and Fort Johnson. The last named was the only winning favorite. Miller earned the jockey honors, riding the winners of the two big stakes.

The rain of the early morning and the dull, threatening weather had its effect on the attendance, as many persons from the neighboring towns and cities stayed home. These had reasons to regret their choice, as the sun broke through the clouds by 2 o'clock and the conditions were highly favorable for the sport, which in itself was keen and spirited. The floating population of Saratoga went out to the track to a man for the last Saturday's racing of the season, and while the inclosure was not crowded as a week ago, it was comfortably filled, and the attendance was estimated at ten thousand persons. The air was so cool and fresh that a number of light overcoats were in evidence. The track was slow and cuppy, but in far better condition than could have been expected after the hard rain.

Among those in the clubhouse boxes were Mr. and Mrs. F. Ambrose Clarke, Mr. and Mrs. H. B. Duryea, Mr. and Mrs. G. T. Smith, Mr. and Mrs. J. H. Bradford, Mr. and Mrs. Cornelius Fellowes, Mr. and Mrs. H. H. Fanshawe, Mr. and Mrs. Andrew Miller, Mr. and Mrs. R. T. Wilson, jr., August Belmont, Morgan Belmont, Raymond Belmont, General Stephen Sanford, Mr. and Mrs. John Sanford, Joseph Agostini, Mr. and Mrs. C. H. Waring, Mr. and Mrs. E. Hough, Mr. and Mrs. George Saportas and Colonel E. Rowe, jr.

Jim Gaffney was the favorite for the United States Hotel Stakes, being heavily backed from 2 to 1 to 3 to 2. Fair Play was a strong second choice, while Restigouche was pounded down from 8 to 1 to 5 to 1 at the last minute by those who recalled his race in the Hopeful Stakes, when he showed the way into the stretch. He had fifteen pounds the best of the weights to-day over Jim Gaffney, which won that race, and this also encouraged a play at the price by the handicappers.

Jim Gaffney broke in front to a good start and forced the pace for the first quarter, in spite of the fact that he was at top weight, with 127 pounds. Notter took Fair Play to the front, however, rounding the turn, and opened up a gap of two lengths, a move which later proved fatal. At this point Jim Gaffney was second and Restigouche, which had been shut off twice on the backstretch, third. The others were already soundly beaten. At the last sixteenth pole Jim Gaffney moved up and challenged Fair Play, while Restigouche gave battle on the outside. A furious drive to the wire followed, and with whips flying Restigouche won by half a length, while Jim Gaffney beat Fair Play a head for the place.

James R. Keene's share of the stake was $8,500, which increased his grand total of winnings for the season to $282,200 in round numbers. Notter and Knapp came in for some criticism for making so much use of the top weights, and neither Jim Gaffney nor Fair Play lost any prestige in defeat, as both ran brilliant races. Frank Gill was a pronounced favorite for the Saratoga Cup at 11 to 10, with Running Water and Nealon about equal second choices. Frank Gill made the running for a mile and a quarter, but quickly capitulated when Nealon challenged rounding the last turn, and dropped back beaten. Nealon then took command for a few strides, but Running Water breezed by him when straightened out for home, and came away to win as she pleased. Three of the five horses which started in the Beverwyck Steeplechase, worth $3,475 to the winner, came to grief, but the race did not deteriorate into a farce comedy, as McKittredge and Commodore Fontaine raced head and head most of the way, taking the jumps like a team.

Rounding the last turn Commodore Fontaine drew out into a short lead, but McKittredge had plenty in reserve and, taking command at the last jump, won easily by a length in a way to stamp him a possible champion through the field. It was his second victory in three starts, and it is plain that he is a far better horse over the jumps than he was on the flat, where he proved a grievous disappointment.

Burnett came a cropper at the third jump, and Palm fell at the fourth. Passing the stand the first time Paul Jones broke down and Ray was forced to pull him up and dismount. Later the horse was shot. Wilson and Archibald, the jockeys, were not injured and walked back to the paddock. James R. Keene's much heralded Commando colt Peter Quince had a public trial for the Futurity in the last race. He was green at the barrier and broke slowly, but ran up to the pacemakers in the first quarter and hung on well under a rather easy ride by Miller, finishing second to Fort Johnson. He is a good looking, well furnished youngster that is sure to improve, and may be a good second string to Colin in the Futurity next Saturday.

SARATOGA SUMMARIES.

FIRST RACE.—Selling; for three-year-olds; six furlongs. Start good. Won driving. Time, 1:15⅘. Winner, ch. c., by Toddington—Osculation. Owner, L. Mulligan.

Horse.	Wt.	Start.	Str.	Finish.	Jockey.	Betting. St.	Betting. Pl.
Sir Toddington	99	2	1½	1¹	Henry	8	5-2
Botanist	101	1	3¹	2¹	Notter	8	3
Clare Russell	96	4	4⁵	3³	Lowe	10	3
Fleming	100	3	1¹	4²	Finn	11-5	1
Momentum	101	2	2¹	5⁴	Miller	7-2	7-5
Aletheus	101	6	6²	6¹⁰	E. Dugan	16-5	6-5
Roalto	101	5	1²	7	Sandy	100	40

SECOND RACE.—THE BEVERWYCK STEEPLECHASE; two miles and a half. Start good. Won easily. Time, 5:25. Winner, ch. g., by Goodrich—Manola Mason. Owner, F. A. Clark.

Horse.	Wt.	Start.	Str.	Finish.	Jockey.	Betting. St.	Betting. Pl.
McKittredge	142	5	2	1¹	O'Brien	13-5	9-10
Com. Fontaine	150	3	1¹	2	Stone	3	1
Palm	154	4	Fell.		Archibald	5	6-5
Burnett	132	1	Fell.		Wilson	60	10
Paul Jones	149	2	Broke down.		Ray	9-5	3-5

THIRD RACE.—THE UNITED STATES HOTEL STAKES; for two-year-olds; value $10,000; six furlongs. Start good. Won driving. Time, 1:15. Winner, br. or blk. g., by Commando—Dancing Water. Owner, J. R. Keene.

Horse.	Wt.	Start.	Str.	Finish.	Jockey.	Betting. St.	Betting. Pl.
Restigouche	109	4	2¹	1¾	Miller	5	2
Jim Gaffney	127	1	2²	2¹	Knapp	3-2	3-5
Fair Play	125	2	1¹	3¹⁰	Notter	16-5	9-10
Beaucoup	112	5	6	4½	E. Dugan	10	3
Fultonville	112	3	4³	5²	Horner	60	15
Ben Fleet	117	6	5⁶	6	Lowe	6	8-5

FOURTH RACE.—THE SARATOGA CUP; for three-year-olds and upward; value $7,500; one mile and three-quarters. Start good. Won easily. Time, 2:99⅘. Winner, br. f., by Sir Dixon—Breakwater. Owner, Newcastle Stable.

Horse.	Wt.	Start.	Str.	Finish.	Jockey.	Betting. St.	Betting. Pl.
Runn'g Water	123	3	2¹	1¹	Miller	13-5	3-5
Nealon	126	2	2¹	2²⁰	Knapp	3	3-5
Frank Gill	118	2	1¹	3²	Notter	11-10	1-3
Holscher	126	4	4	4	Radtke	20	4

FIFTH RACE.—Selling; for three-year-olds and upward; one mile. Start good. Won ridden out. Time, 1:42⅘. Winner, blk. c., by Solitaire II—Magdalena. Owner, R. F. Carman.

Horse.	Wt.	Start.	Str.	Finish.	Jockey.	Betting. St.	Betting. Pl.
Arimo	96	5	1¹	1¹	Burns	5	3
Zipango	100	2	3¹	2¹	Garner	7	2
Vendor	96	3	4¹	3¹	E. Dugan	12	4
Inquisitor	96	8	7⁶	4²	Henry	12	4
Azura	100	3	5¹	5½	Grand	7	5-2
D'Arkle	101	7	6²	6³	Brussell	12	4
Tony Bonero	104	4	2³	7¹⁰	Miller	4-5	1-3
Longbrook	104	6	8	8⁸	Beckman	100	40
Trouveur	96	6	8¹⁰	9	Hyland	100	30

SIXTH RACE.—For two-year-olds; six furlongs. Start good. Won easily. Time, 1:17⅘. Winner, blk. c., by Chuctanunda—White Frost. Owner, J. Sanford.

Horse.	Wt.	Start.	Str.	Finish.	Jockey.	Betting. St.	Betting. Pl.
Fort Johnson	122	1	1½	1⁴	Knapp	1	1-3
Peter Quince	117	6	5½	2¹	Miller	2	4-5
Barrista	114	3	4⁵	3³	Nicol	30	6
Orcagna	117	2	2¹	4²	Beckman	20	4
Miss Marjorie	114	5	5¹⁰	5¹⁰	Radtke	6	2
Orfano	114	4	6	6	E. Dugan	8	2

BAY SHORE COURSE IN SHAPE.

The new steeplechase course of the Bay Shore Horse Show Association is now in splendid condition and all the summer colonies in Long Island are looking forward with interest to the new feature for Labor Day—the steeplechase races, which are to be added to the already famous pony races that have been such a success in past seasons.

The steeplechase course is a beauty, and the liberal purses offered by the association as well as the distinction of winning a race under the auspices of this fashionable organization are attracting the attention of well known horsemen and women. Already many of the crack stables of Boston, Long Island and Philadelphia have signified their intention of entering and running their horses.

STATE LEAGUE RESULTS.

At Albany—Albany, 8; Scranton, 1.
At Syracuse—A. J. & G., 2; Syracuse, 1.
At Troy—Troy, 7; Wilkes-Barre, 8.

SCENES AT METROPOLITAN CHAMPIONSHIPS AT TRAVERS ISLAND YESTERDAY.

MARTIN SHERIDAN, I. A. A. C.
Winner 16-pound shot-put.

M. P. M'GRATH, N. Y. A. C.
Winner of 16-pound hammer throw.

FREAKY RACE IN BAY.

Few Yachts Finish in Big Regatta—Bensonhurst Wins.

Under the most unsatisfactory weather conditions, the midsummer regatta of the Bensonhurst Yacht Club was decided on Gravesend Bay yesterday afternoon. Twenty-three yachts in all started, but the wind was so light that only eight finished. These only crossed the finish line because Chairman John Brown of the regatta committee decided to end the regatta at the end of the first round.

The winner of the Q Class was Hendon Chubb's Spider, and Richard Rummell's Careless led the Q special boats home. The Bensonhurst was the winner among the fifteen-footers that were sailing their weekly leg for the Lipton Cup. None of the twenty-seven-footers finished and the same statement is true of the dory class.

As the result of yesterday's win the Bensonhurst stock is again soaring for the Lipton Cup. The present standing for the trophy, barring, of course, protests, is the Bensonhurst, 46; the New Moon, 35; the Nereid, 32; the M. and F., 25; the Gunda, 20; the Blue Bill, 14, and the Gunda 12. There are still three more races to be sailed for the cup.

It was typical Sound weather in the Lower Bay when the regatta committee set the course signals at 2:45 o'clock. The wind was light and from the northeast. The courses chosen gave classes P and Q a twelve-mile voyage, against eight by the other divisions.

It was a broad reach for all classes from the starting line off Bensonhurst to a mark off Sea Gate as the first leg of the voyage. From here the larger classes continued on to Buoy No. 11, which lies off West Bank, while the other classes went direct to Fort Hamilton. At this hour the wind began to die away, and inside of half an hour all the boats were becalmed on a sea that was as smooth as glass.

Then began a weary hunt for wind, and it was no uncommon sight to see boats within one hundred yards of each other on different points of sailing. So strange were the weather conditions that some of the yachts had spinnakers set throughout the entire journey, while others, sailing the same course, found nothing but head winds. Under such conditions the regatta could hardly be called a success, and more than one-half the yachts gave up the struggle without finishing the first round. The summary follows:

SLOOPS AND YAWLS—CLASS P—COURSE, 6 MILES START, 3:05.

Boat and owner.	Finish. H.M.S.	Elapsed time. H.M.S.
Sakana, Haviland brothers	Withdrew.	
Sue, E. F. Luckenback	Withdrew.	
SLOOPS—CLASS Q—COURSE, 6 MILES—START, 3:10.		
Spider, Hendon Chubb	6:05:38	2:55:38
Joy, W. H. Childs	6:11:43	3:01:43
Soya, W. A. Barstow	Withdrew.	
Vingt Trois, R. A. Brown	Withdrew.	
SLOOPS—CLASS Q (SPECIAL)—COURSE, 4 MILES—START, 3:15.		
Careless, R. Rummell	6:05:05	2:50:05
Ondas, A. J. Menton	Withdrew.	
Spots, Healy and Roberts	Withdrew.	
SLOOPS—CLASS S—COURSE, 4 MILES—START, 3:25.		
Bensonhurst, R. B. Moore	6:10:58	2:45:58
Nereid, H. J. Roberts	6:15:54	2:50:54
New Moon, F. I. Bergen	6:17:00	2:52:00
Blue Bill, D. D. Allerton	6:32:03	3:07:03
Maud F., C. Camp	6:38:02	3:13:02
Goblin, Speidel brothers	Withdrew.	
Gunda, C. Lembeke	Withdrew.	

YACHTS OFF ON A LONG RACE.

A great throng of enthusiastic yachtsmen and their friends gathered on the long pier at Belden's Point, City Island, yesterday afternoon, to see the yachts off in the Harlem Yacht Club's long distance cruising races to Stratford Middle Ground Light and back, a matter of about seventy nautical miles.

The boats were sent away at 3:20 o'clock, the committee, on board Rear Commodore Early's power boat Mojave, giving the signals. The sloop Mopsa, owned by Sullivan Brothers, led across the line, closely followed by the Katherine, owned by James Proctor. The other starters were William Fowler's Bedouin, W. Lindeman's Sagola, W. Bilsky's Vagabond, W. J. Smith's Wave and W. Baxter's Amy. The Mojave accompanied the racing craft. At 4 p. m. the Mopsa was leading, with the Katherine second. The wind was light from the eastward. It is estimated that the winner will finish before noon to-day.

BENSONHURST LOSES TO NEREID.

After two unsuccessful attempts to sail the 15-footers of the Lower Bay for a special cup offered by former Commodore A. C. Bellows, the Bensonhurst Yacht Club at last succeeded in running off the contest yesterday morning on Gravesend Bay. The race was hardly a great success, as only two yachts started. The winner was the Nereid, a syndicate owned boat of the Crescent Athletic Club. She defeated the Bensonhurst by 3 minutes and 24 seconds over an eight-mile course, made up of a run and two reaches. The summary follows:

BELLOWS CUP RACE—SLOOPS—CLASS S—START, 10 A. M.—COURSE, 8 MILES.

Boat and owner.	Finish. H.M.S.	Elapsed time. H.M.S.
Nereid, H. J. Roberts	11:36:31	1:36:31
Bensonhurst, R. Moore	11:39:55	1:39:55

SARATOGA ENTRIES FOR MONDAY.

FIRST RACE—Selling; for three-year-olds and upward; $600 added. Seven furlongs.

Name.	Wt.	Name.	Wt.
Aster d'Or	113	*Vendor	103
Laze Allen	113	*Anneta Lady	103
Mark Antony II	110	*East End	103
Sister Frances	109	Countersign	99
*Security	107	*Aletheus	99
Society Bud	106	*Trouveur	98
*Ed Ball	103	*Nancy	92

SECOND RACE—Steeplechase handicap; for four-year-olds and upward non-winners at this meeting; $900 added. About two miles.

John M. P.	165	Maximilian	135
Kernel	150	Lights Out	132
Blue Pigeon	149	Jack Barr	130
Garrett	143		

THIRD RACE—Handicap; for two-year-olds; $750 added. six furlongs.

Magazine	112	Pomander	100
Antæus	110	King Sol	99
Master Robert	108	Miss Delany	97
Chulita	107	Smiley Corbett	95
Sir Cleges	107	Walter Miller	92
Keep Moving	100	Banyah	92
Also eligible:			
Uncle	120	Ella O'Neill	108
Johnnie Blake	117	Rara Avis	97

FOURTH RACE—THE AMSTERDAM; selling; for three-year-olds and upward; $1,500 added. One mile.

Dreamer	108	Ampedo	98
Right Royal	104	*Missouri Lad	96
*Dolly Spanker	101	*Grapple	96
Rye	101	*Rio Grande	90
Zienap	99	*Aletheus	89

FIFTH RACE—Selling; for maidens two years old; $600 added. Five and a half furlongs.

Goldquest	109	Taskmaster	106
Glaucus	105	Goldquartz	100
*Mystifier	104	Glorious Betsy	99
Donnell	104	Goes Fast	99
*Sunglean	104	Dottie S.	99
Barodis	104	*Orcagna	99
C. J. Cella	102	Ariel	99
Octoic	102	Penline	99
*Dixie Himmel	102	*Ilario	97
Miss Catesby	102	*Arasee	84

SIXTH RACE—Handicap; for three-year-olds and upward; $800 added. One and one-eighth miles.

Dick Finnell	108	Ocean Spray	99
Oxford	107	Howard Shean	95
Mainchance	104		
Also eligible:			
Charles Edward	126	Welbourne	100
Cairngorm	119	Lally	93

*Apprentice allowance.

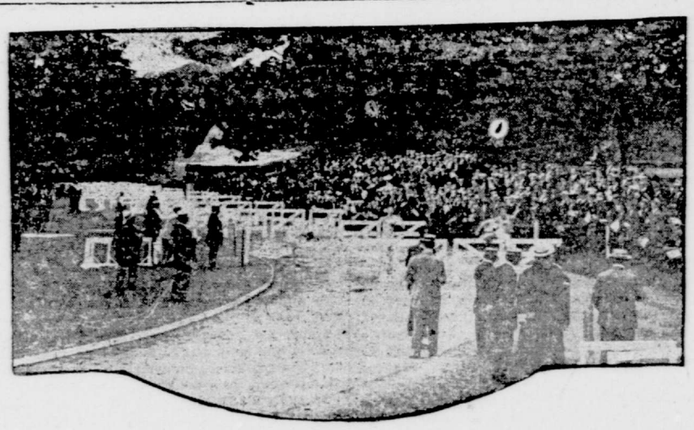

THE HIGH HURDLES.

THE BASEBALL PENNANT FIGHT.

GIANTS PLAY FAST BALL.

Beat the Pirates Despite Wagner's Liking for "Matty's" Curves.

NATIONAL LEAGUE GAMES TO-DAY.
No games scheduled.

RESULTS OF GAMES YESTERDAY.
New York, 7; Pittsburg, 4.
St. Louis, 5; Brooklyn, 1 (first game).
Brooklyn, 7; St. Louis, 5 (second game).
Boston vs. Chicago (rain).
Philadelphia, 5; Cincinnati, 4 (first game).
Philadelphia, 6; Cincinnati, 0 (second game).

NATIONAL LEAGUE STANDING.

	Won.	Lost.	P.C.		Won.	Lost.	P.C.
Chicago	82	31	.725	Brooklyn	54	60	.474
Pittsburg	65	45	.591	Cincinnati	48	66	.421
New York	64	46	.580	Boston	41	69	.373
Philadelphia	60	49	.550	St. Louis	35	83	.297

With Mathewson in the box for the Giants, they took the fourth game of the series from the Pirates by the score of 7 to 4 yesterday. It was a game abounding in free hitting and fast fielding, despite the wet grounds. The hitting of Wagner and the brilliant fielding of Doyle were the features. "Honus" found "Matty's" curves just to his liking and smashed them to the far corners of the field for two triples and a double, thereby being responsible for three of the tallies his team accumulated and scoring one of them himself.

Doyle was all there when it came to fielding. The recruit played a fine game and in the fourth inning leaped high into the air and pulled down a hot liner from Phillippe's bat, and, throwing to McGann, doubled Smith at first. At the bat he failed to get a hit.

Mathewson was hit freely at the beginning of the game, but after the third inning he twirled in his oldtime form, and Wagner was the only Pirate to straighten out his twisters then. "Matty" caught one of Phillippe's drops and smashed it over the centrefielder's head for a clean triple. The next time up he missed driving the ball over the left field fence by inches. New York won the game in the fifth inning by three runs, though sending the ball out of the diamond only once.

The Pittsburgers started the game as if they intended to run away with it. Anderson hit for a base through the box and Leach drove one to left field for two. While Doyle was throwing Clarke out Anderson sprinted across the rubber. Wagner, next up, smashed out another double and Leach scored. The damage for the opening session was over. It looked bad for the Giants. Shannon walked when New York came to the bat, Browne forced him and went to third when Devlin doubled. Seymour also walked, and the bases were full. Browne scored when Bresnahan forced Seymour. McGann was an easy out, retiring the side.

In the second inning the Giants tied the score. With two out Mathewson tripled over the centrefielder's head and scored on Shannon's hot single through the box.

The Pirates loosened up on "Matty" again in the third. With one out Clarke singled and scored on Wagner's long triple. "Honus" scored a moment later, when Abbatichio was thrown out at first.

In their half Seymour singled for the Giants, went to second on Bresnahan's out, to third when Devlin beat out a bunt, and then Seymour and Devlin made one of the prettiest double steals seen on the Polo Grounds for a long time, Seymour scoring easily.

McGraw's men were one tally behind when they went to the bat in the fifth, and right here the trouble began for the Pirates. Browne opened it by beating a bunt, and was safe at second when Phillippe threw Devlin's scratch badly. Seymour sacrificed. Bresnahan hit to Sheehan, but Smith dropped the throw and Browne scored. McGann bunted and Devlin scored, Smith again dropping the throw home. Phillippe was taken out here and replaced by Willis. Doyle walked. Dahlen flied to Anderson, who fell and rolled over, but hung on to the ball. Bresnahan scored on the play. With "Matty" pitching better each inning the game was safe, and the Giants contented themselves with scoring just one more run and keeping Pittsburg from scoring any.

The threatening weather kept the crowd down, but there were about ten thousand fans to see the game. Bowerman, who was hit in the head by an inshoot on Friday was much better yesterday and will be out of the hospital in a day or two.

A little argument over balls hit into the crowd amused the spectators. The club's officers were roughly handled when they attempted to recover the lost balls. The score follows:

NEW YORK.

	ab	r	1b	po	a	e
Shannon, lf.	4	0	1	5	0	0
Browne, rf.	5	2	2	0	0	1
Devlin, 3b.	5	1	1	1	2	0
Seymour, cf.	2	2	2	2	0	0
Bresnahan, c	4	1	0	1	0	0
McGann, 1b.	4	0	2	12	0	0
Dahlen, ss.	4	0	1	1	3	0
Doyle, 2b.	3	0	0	4	5	0
Mathewson, p	4	1	1	1	3	0
Totals	35	7	10	27	13	1

PITTSBURG.

	ab	r	1b	po	a	e
Anderson, rf.	4	1	1	4	0	0
Leach, cf.	4	1	1	2	0	0
Clarke, lf.	4	1	1	2	0	0
Wagner, ss.	4	1	3	1	4	0
Abb'chio, 2b.	4	0	1	3	0	0
Storke, 1b.	4	0	0	10	2	0
Sheehan, 3b.	4	0	0	2	2	1
Smith, c.	2	0	0	0	0	0
Phillippi, p.	2	0	1	0	2	1
Willis, p.	1	0	0	0	3	0
*Gibson	1	0	0	0	0	0
Totals	34	4	8	24	13	2

*Batted for Willis in ninth.

New York	1	1	1	0	3	0	1	0	x	—7
Pittsburg	2	0	2	0	0	0	0	0	0	—4

Two-base hits—Devlin, Wagner. Three-base hits—Mathewson, Wagner. Hits—Off Phillippi, 7 in four and two-thirds innings; off Willis, 6 in three and one-third innings. Sacrifice hit—Seymour. Stolen bases—McGann, Seymour. Double play—Doyle and McGann. Left on bases—New York, 8; Pittsburg, 5. First base on balls—Off Phillippi, 2; off Willis, 1 off Mathewson, 2. First base on errors—New York 2. Time, 1:54. Umpires—Johnstone and O'Day.

ATLANTIC LEAGUE RESULTS.

At Reading (first game)—Reading, 7; Brooklyn, 6; (second game)—Reading, 6; Brooklyn, 4.
At Easton—Tamaqua, 6; Easton, 0.
At Pottsville—Pottsville, 8; Elizabeth, 5.
At Allentown (first game)—Newark, 8; Allentown, 8.

YANKEES BEATEN AGAIN.

Orth Wild and Support Bad in Second Chicago Game.

AMERICAN LEAGUE GAMES TO-DAY.
New York at Chicago.
Philadelphia at St. Louis.
Washington at Detroit.

RESULTS OF GAMES YESTERDAY.
Chicago, 5; New York, 2.
Detroit, 8; Washington, 5.
Cleveland, 7; Boston, 3.
Philadelphia, 6; St. Louis, 4 (first game).
St. Louis, 6; Philadelphia, 4 (second game).

AMERICAN LEAGUE STANDING.

	Won.	Lost.	P.C.		Won.	Lost.	P.C.
Philadelphia	66	44	.600	New York	51	58	.468
Chicago	69	47	.595	Boston	49	63	.437
Detroit	64	44	.593	St. Louis	46	64	.420
Cleveland	66	48	.590	Washington	32	75	.299

[By Telegraph to The Tribune.]

Chicago, Aug. 24.—The New York Yankees lost to the Chicago White Sox again to-day by a score of 5 to 2.

The visiting men were outplayed in all departments of the game. Orth, who was in the box for them, was hit freely and received poor support.

Smith pitched a good game for the White Sox, with the exception of the sixth inning, when he became wild and gave three bases on balls. This, followed by a wild pitch, brought in the only two runs made by the Yankees. Kleinow, the star catcher and heavy batter of the visiting team, was hurt in the game when Hahn ran into him. The score follows:

CHICAGO.

	ab	r	1b	po	a	e
Hahn, rf.	3	1	0	1	0	0
Jones, cf.	4	1	2	3	0	0
Isbell, 2b.	3	0	0	4	2	0
Donohue, 1b	3	1	1	11	3	0
Davis, ss.	3	0	0	0	4	0
Dougherty, lf	3	0	0	1	0	0
Tannehill, 3b	4	1	1	0	3	0
Sullivan, c.	4	1	2	4	0	0
Smith, p.	2	0	1	1	1	1
Walsh, p.	1	0	0	2	1	0
Totals	30	5	7	27	14	1

NEW YORK.

	ab	r	1b	po	a	e
Hoffman, cf.	3	1	0	1	1	0
Keeler, rf.	3	1	0	2	0	0
Elberfeld, ss.	3	0	0	1	3	0
Moriarty, 1b.	4	0	0	11	0	1
Laporte, 3b.	4	0	1	1	0	1
Williams, 2b.	4	0	2	3	3	0
Conroy, lf.	4	0	0	0	0	0
Kleinow, c.	1	0	0	1	0	1
Thomas, c.	2	0	0	4	0	0
Orth, p.	3	0	1	0	4	0
Totals	31	2	4	24	11	3

Chicago	0	1	2	1	0	0	0	1	x	—5
New York	0	0	0	0	0	2	0	0	0	—2

Two-base hit—Tannehill. Three-base hit—Sullivan. Hits—Off Smith, 3 in 5 innings, off Walsh, 1 in 4 innings. Sacrifice hits—Isbell, Davis, Dougherty. Stolen bases—Jones, Donohue (2). Left on bases—Chicago 6, New York 5. Bases on balls—Off Orth, 2; off Smith, 3. Struck out—By Smith, 1; by Orth, 3; by Walsh, 1. Wild pitch—Smith. Time—1:50. Umpire—O'Loughlin.

CLEVELAND, 7; BOSTON, 3.

At Cleveland—								R.	H.	E.
Cleveland	2	0	0	0	0	1	4	0—7	10	3
Boston	0	0	2	0	0	0	1	0—3	7	4

Batteries—Cleveland, Joss and Clarke; Boston, Winter and Criger. Umpires—Sheridan and Evans.

DETROIT, 8; WASHINGTON, 5.

At Detroit—									R.	H.	E.
Detroit	2	0	3	2	0	1	0	0—8	8	3	
Washington	2	0	0	0	0	3	0	0—5	7	4	

Batteries—Detroit, Mullin, Jones and Schmidt; Washington, Oberlin, Gehring, Shannon and Kahoe.

BROOKLYN WINS AND LOSES.

Before a big crowd the Superbas broke even with St. Louis in a double header at Washington Park, Brooklyn, yesterday, the first game going to the visitors by a score of 5 to 1 and the second to the home team, 7 to 5.

In the early game McIntyre and Bell, who pitched for Brooklyn, were both hit freely, and received poor support.

In the second game the Superbas fielded well and succeeded in bunching their hits. They started the first inning with a count of four runs and were never overtaken. The scores follow:

FIRST GAME.

ST. LOUIS.

	ab	r	1b	po	a	e
Byrne, 3b.	5	1	4	2	2	0
Barry, rf.	4	1	1	1	0	0
Konetchy, 1b	5	0	3	11	0	1
Bennett, 2b.	5	0	1	5	4	0
Holly, ss.	5	0	2	2	5	2
Murray, lf.	4	1	0	0	0	0
Wolters, cf.	5	2	4	2	0	0
Noonan, c.	3	0	0	2	0	0
Karger, p.	4	0	0	1	4	0
Totals	40	5	15	26	15	3

BROOKLYN.

	ab	r	1b	po	a	e
Alperman, 3b	4	0	1	0	0	3
Lewis, ss.	4	0	1	4	3	0
Batch, rf.	3	1	1	2	0	1
Hummell, 2b.	4	0	1	4	4	1
Jordan, 1b.	3	1	1	8	2	0
Maloney, cf.	3	0	1	3	1	0
Burch, lf.	4	0	0	1	0	1
Bergen, c.	3	0	1	4	4	0
McIntyre, p.	1	0	0	0	1	1
Bell, p.	2	0	0	1	2	0
†Casey	1	0	0	0	0	0
‡Lumley	1	0	0	0	0	0
Totals	33	1	7	27	17	7

*Lewis out for interference. †Batted for Bergen in ninth inning. ‡Batted for Bell in ninth inning.

St. Louis	0	1	0	0	2	1	0	1	0	—5
Brooklyn	0	0	0	0	0	1	0	0	0	—1

Hits—Off McIntyre, 10 in four and one-third innings; off Bell, 5 in four and two-thirds innings. Sacrifice hits—Murray, Noonan, Maloney. Stolen base—Alperman. Double plays—Byrne (unassisted), Holly, Bennett and Konetchey; Hummell, Lewis and Jordan. Left on bases—St. Louis, 8; Brooklyn, 6. First base on balls—Off Karger, 2. First base on errors—St. Louis, 5; Brooklyn, 2. Hit by pitcher—By McIntyre, 1. Struck out—By Karger, 1; by Bell, 2. Passed ball—Bergen. Time, 1:45. Umpire—Rigler.

SECOND GAME.

ST. LOUIS.

	ab	r	1b	po	a	e
Byrne, 3b.	3	0	1	3	2	1
Barry, rf.	5	0	1	1	0	0
Konetchy, 1b.	4	0	1	11	1	1
Burnett, cf.	4	0	2	1	4	1
Holly, ss.	4	2	0	2	4	2
Murray, lf.	4	2	2	0	0	0
Hostetter, 2b.	4	0	1	2	1	0
Marshall, c.	4	0	2	4	3	0
Lush, p.	4	1	0	0	2	0
Totals	36	5	10	24	17	5

BROOKLYN.

	ab	r	1b	po	a	e
Alperman, 3b	4	0