A BIG LAWN FETE IN THE WHITE MOUNTAINS.

Littleton Hospital Profits Considerably by Visitors' Generosity.

White Mountains, Aug. 31 (Special).—The big thing in the White Mountains this week was the lawn fete at Maplewood Wednesday, given for the benefit of the Littleton Hospital. While last season's fete at Maplewood was a success beyond all expectations, this one surpassed it in every way. Hundreds of guests from the neighboring resorts flocked to the Maplewood Hotel for this crowning affair of the season.

The beautiful grounds were gaily decorated and dotted with attractive booths, where New York girls sold fancy articles, souvenirs and homemade candies. In the morning there was a burlesque ball game between two teams picked from the hotel guests and cottagers and in the afternoon a programme of gymkhana sports, including obstacle races, climbing of greased poles, football skirmishes, etc.

Miss Louise Bird, of Newton, and Miss Genevieve Gentle, of Montclair, two of the most popular girls at Maplewood sold chances in handsome cigarette cases and cigarettes.

The hostesses were Mrs. Jack Olney, Mrs. F. S. Howell, Mrs. Edward C. Mitchell, Mrs. O. A. Harriman, Mrs. A. M. Chapman, Mrs. E. A. Wilson and Mrs. F. S. Buxton, of New York; Mrs. M. E. Hershey, of Philadelphia; Mrs. Harry Pearce, of Providence; Mrs. E. E. Bird, of Newton; Mrs. D. E. Meeker, of Brooklyn; Mrs. Gertrude Dickinson, of Philadelphia.

Under a dozen huge Japanese parasols in front of the hotel tea was served in the afternoon. The Maplewood orchestra was stationed on the lawn in the afternoon and evening. At night the grounds were a blaze of vari-colored electric lights and Japanese lanterns, of which there were three thousand along the walks and among the trees.

Wednesday evening, at the Fabyan House, saw another of the amateur performances for which the hotel is so well known. It was a minstrel show, first class in every detail. The first part, a vaudeville sketch, offered among the most interesting features a poker duet from "The Rich Mr. Hoggenheimer," by Miss Clara Weil, of New York, and Mr. James Nichols, of Boston; a Spanish dance in costume, by Mrs. Carolyn Roeder, of New York; a Dutch dance, by Miss Roeder and Miss Daisy Lane, of Boston; a serpentine dance, by Miss Maude L. Barron, of Boston, and selections by the Sturgis quartette, of New York.

In the second part of the evening's entertainment nineteen "coons" made merriment for an hour, with Miss Maude Barron and Frank Sturgis, of New York, and Miss Eisner, of New York, and James Nichols, as end men. New York girls in the cast were Miss Clara Weil, Miss Carolyn Roeder, Miss Rosalie Hilson, Miss Alice Garson and Miss Madeline Goodman. Walter Dreyfus and Arthur Levy, of New York; the four Sturgis brothers, of Manhattan, and Sylvan Lang, of San Antonio, were among the young men taking part.

A pleasant automobile trip to St. Johnsbury was taken Tuesday from the Mount Washington at Bretton Woods by Mr. and Mrs. Clarence W. Seamans, of Brooklyn; Mr. and Mrs. Michael Jenkins, of Baltimore; Mr. and Mrs. R. P. Loomis, of Rye, N. Y., and Mr. and Mrs. George Duncan, of Poland, in the two 60-horsepower Pierce Great Arrows belonging to Mr. Seamans and Mrs. Duncan. They returned to Bretton Woods for dinner.

Mrs. Marshall Field, of Chicago, who has been at the Somerset at Boston for the last week, arrived Tuesday at the Mount Washington for several weeks. She drove to Bretton Woods in a 60-horsepower Mercedes.

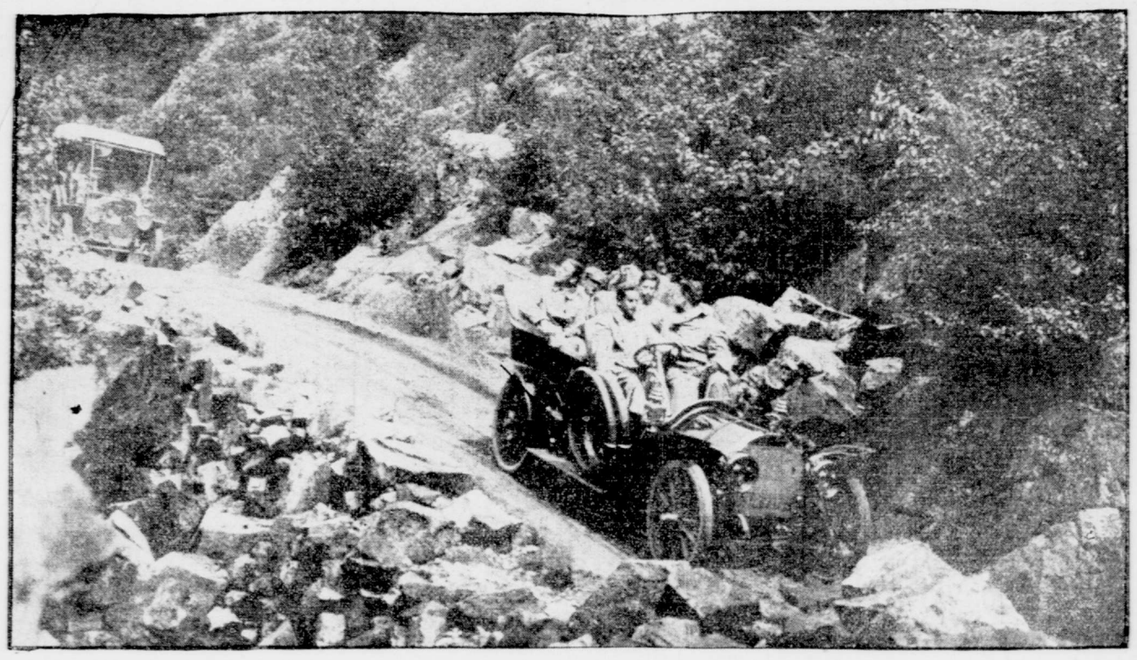

TOURING CAR COMING DOWN THE FIRST PITCH IN CRAWFORD NOTCH.

Mr. and Mrs. Henry M. Flagler, of St. Augustine, who are at the Mount Washington with Mrs. J. C. Wise, Miss Wise and Mme. Planchet, take daily excursions from Bretton Woods in Mr. Flagler's White steamer.

New Yorkers who have been making a tour of the mountains this week in their 40-horsepower De Dietrich are Leo Oppenheimer, his mother and sister, and Malcolm Sundheimer. They left the Maplewood Hotel on Tuesday for the Point Bluff Hotel, and will spend early September making a tour of the Saranac and Paul Smith's country in the Adirondacks. Mr. Oppenheimer and Mr. Sundheimer spent Monday on the summit of Mount Washington.

Mr. and Mrs. R. C. Meeker, of Baltimore, with their small son, William Painter Meeker, are at the Mount Pleasant for several days, having arrived there recently from Montreal. They spent a portion of last winter at the Hotel Ormond in Florida.

Among well known people from Manhattan who arrived early in the week at the Mount Washington were Mr. and Mrs. James B. Taylor and family. They will remain several weeks. Other New Yorkers there for a week are Mr. and Mrs. C. G. Parker.

Mr. and Mrs. William McClure, of Washington, are welcome arrivals at the Mount Washington.

Miss Jennie D. Walton and Miss Belle Elsasser, of Philadelphia, are again at the Mount Washington for a protracted stay.

C. S. Sweetland, of Providence, has joined his family at the Mount Pleasant for the remainder of the season.

Week-end visitors at the Mount Pleasant are Mr and Mrs. William Sanford, Miss Pauline Sanford and Mrs. E. E. Ego, of Plainfield.

Newland Haines arrived at Bretton Woods this week to join his family at the Mount Washington. Mr. Haines is the proprietor of the St. Charles Hotel at Atlantic City.

Charles E. Munroe and John James Baird, of New York, are at the Mount Washington for a ten days' visit.

Mrs. George S. Leonard, of Bretton Hall, New York, who arrived at the Mount Pleasant early in the week from Quebec, is making her first visit to Bretton Woods, and will remain until the close of the season.

Mrs. W. H. Livingstone, of Albany, and Mrs. E. G. Dickinson, of Brooklyn, are new arrivals at the Mount Washington for two weeks.

Mr. and Mrs. M. Frank, of Richmond, Va., are at the Fabyan House for the remainder of the season.

Miss Minnette Brown, of New York, is a guest for the remainder of the summer at the Maplewood Hotel.

Other New Yorkers who are old patrons of the Maplewood who have arrived this week are Mrs. Charles T. Stag, Mr. and Mrs. N. L. Skinner, Miss Bertha Skinner, Miss Florence Taylor, Charles P. Fettretch, Mr. and Mrs. J. S. Olney, Mr. and Mrs. E. S. Mitchell, Mr. and Mrs. W. E. Carlin, Mrs L. R. King, Mr. and Mrs. W. A. Laughton, A. F. Potter, Miss E. A. Potter and Miss M. S. Potter.

Mr. and Mrs. W. E. Meenan, of Oswego, are among the new arrivals at the Maplewood Hotel. They will stay throughout the season.

Among the Empire State people who are spending their first season at the Maplewood Hotel are Mr. and Mrs. William Neisel, of Brooklyn, and Mr. and Mrs. Chidester, of New York.

Mrs. E. M. Block, of New York, is among the most recent arrivals at the Sinclair, in Bethlehem, and will stay through the month of September.

New Yorkers at the Sinclair in Bethlehem are Mr. and Mrs. Wallace King.

Mrs. Wheelock Ryder, of Rochester, who for many seasons has been a guest at the Sinclair, has returned for another long visit.

Mrs. Frank Buchman and Mrs. Frank S. Trainer, of Philadelphia, former patrons of the Sinclair, have returned for the remainder of the season.

Among other New Yorkers who have arrived this week for the rest of the summer at the Sinclair are John F. Murphy, Captain and Mrs. John D. Herlihy, D. H. Phillips and Jacob Freeman.

Arrivals at the Waumbek from New York include Mrs. Edward J. Brown, Mrs. C. C. Miller, Mrs. H. D. Hull, Mrs. Austin Flint, Miss E. H. Bourne and Mrs. D. M. Turnure.

Mr. and Mrs. Earle, of East Orange, who spent last summer at The Balsams, at Dixville Notch, have returned for a long September visit.

J. W. Blair, of New York, has arrived at The Balsams for a visit of several weeks.

Kenneth D. and Charles A. Hull, of New York, have joined their family at The Balsams.

Dr. J. Hilton Waterman, of New York, and H. W. Popper, who are old patrons of Wentworth Hall, have arrived for the month of September.

Mr. and Mrs. A. P. Loveman and son, of New York, have arrived at the Franconia Inn for several weeks. This is their first visit to Franconia.

Among Philadelphians who have motored this week to the Mount Washington and the Mount Pleasant are Mr. and Mrs. W. B. Adamson, in a Walter, accompanied by Frits Anson and Joseph Hoff; Mr. and Mrs. A. E. Kennedy and D. D. Kennedy, in a Pennsylvanian; Mr. and Mrs. C. M. Clark, Dr. and Mrs. E. W. Taylor, Miss Annie Taylor, Mrs. H. Cassard and Frank Wallace in a 60-horsepower Pierce Great Arrow.

In a Ford runabout over the Ideal Tour route from New York to the Mount Washington at Bretton Woods came Mr. and Mrs. A. L. Westgard. En route they took notice of everything and reported everywhere good roads, beautiful scenery and good accommodations.

Mr. and Mrs. Philip Jenings and Mr. and Mrs. F. S. Bathershall, of New York, drove to Bretton Woods this week in a Maxwell, and are at the Mount Pleasant for a week or ten days.

A Brooklyn party making a tour in a 60-horsepower Pierce and at the Mount Washinton for a short visit includes R. I. Letheridge, Miss Ethel Letheridge and Miss Dora Letheridge.

Mr. and Mrs. M. C. Klock, of Syracuse, are touring with a Stevens-Duryea and at the Mount Washington at Bretton Woods for a week end visit.

Many New York motorists spent last Sunday at the Bretton Woods hotels. Among them were Mr. and Mrs. A. B. Ashforth, Dr. and Mrs. Dudley Tenney and Dudley H. Tenney, who are spending the summer at Maplewood Hotel, in a 45-horsepower Packard; Colonel R. B. Baker, William H. Temple, Mrs. H. J. Kockersperger and Miss Kockersperger, in a Packard, Steward Duncan, in a Panhard.

An automobile party which will spend a week at the Mount Washington includes Mr. and Mrs. David Young, Miss Nellie Young, Mrs. William Pryor and F. L. Pryor, of New York. They arrived in a Fiat.

The Mount Look Off Hotel, at Sugar Hill, numbers among the New York arrivals this week W. D. Simonson, Sarah Alger Simonson and Master Simonson. They will spend the remainder of the summer there.

Arrivals at the Sunset Hill House, at Sugar Hill, this week from New Jersey have been numerous. Among them are Mr. and Mrs. Balthaser and Miss Vera Balthaser, of Short Hills; J. Harry Spohr, East Orange; Mrs. James Barber and family, Englewood; Mr. and Mrs. William Barr and family, Orange, and George B. Jones, of East Orange.

Charles H. Rich, of Manhattan, has joined Mrs. Rich at the Forest Hills Hotel for the rest of the season. R. Y. Collins has joined Mrs. Collins.

Mr. and Mrs. Frank O. Sherman, Mrs. R. A. Sherman and Mrs. Robert Barr, of Westerly, R. I., are making a tour of the mountains in a Buick and are at Wentworth Hall for a week end visit.

Mr. and Mrs. R. H. McCarter, Mrs. McCarter and George W. C. McCarter, of Newark, and Miss Dorothy Green, of Columbus, Ohio, are touring with a 45-horsepower Packard and are at Wentworth Hall for a two weeks' visit.

New York motorists at Wentworth Hall this week are Mr. and Mrs. William Goldstone, Levi Samuel and S. Hyman. They are touring in a 45-horsepower Packard.

ASBURY PARK CARNIVAL

A Gay Week of Festivities—End of Ocean Grove Camp Meeting.

Asbury Park, Aug. 31 (Special).—Carnival week, with its dazzling entertainments, which began on Monday night and continued until this evening, brought an army of visitors to Asbury Park. These with the thousands of visitors for over Labor Day, have kept every hotel filled to the limit, and the prospects are bright for a profitable September patronage.

Titania VII, the mythical ruler of the fairies, has reigned supreme this week. On Monday evening she gave a banquet to her court at the Coleman House, and the members of the carnival commission were present as invited guests. Titania's maids of honor were Miss Daisy Long Oliver, of Philadelphia; Miss Jane Elizabeth Milks, Miss Aline De Raismes and Miss Frances Barry Allen, of New York City; Miss Caroline B. Moore, of Baltimore; Miss Arley Niemann, of Jersey City; Miss Genevieve Estelle Hendricks, of Chicago, and Miss Florida Sherwood, of Ridgefield, N. J. Miss Jeanne Dryfuss, of Brooklyn, and the Princess Cinderella, and Herman Berringer, of this city, was Prince Charming.

On Tuesday evening Titania was publicly crowned in the amphitheatre adjacent to Sunset Lake. Attired in royal robes, she received the make-believe crown from the hands of Miss Virginia Hope Kelsey, of Asbury Park, the representative of the fairies. One thousand children and several hundred young men and women took part in the entertainment which preceded the coronation. A heavy rain set in soon after Titania ascended the throne, and the remainder of the programme was necessarily abandoned.

On Wednesday evening at the amphitheatre the court ball was held. The queen and her court occupied the platform, and for several hours watched her subjects glide over the dancing floor. Over five thousand persons took part in this function. Children from the leading hotels appeared in fancy dances and tableaus before the older folk took possession of the dancing floor.

Thursday afternoon was given over to the baby parade. There were nearly six hundred babies and children in the pageant, which traversed Ocean avenue and countermarched through the amphitheatre, where Titania and her court, in their court robes, reviewed the smiling tots. Governor Stokes of New Jersey, with his staff and a number of political leaders, occupied seats near the queen. One hundred thousand spectators joined with the queen's party in applauding the paraders. The pageant was made up of ten divisions, with Claude V. Guerin, of this city, as chief marshal. In the parade were babies and children from eighteen states, New York, of course, predominating, with New Jersey a close second. Over one hundred prizes were awarded for excellence in decorations, originality in costuming and for novelties in floats. On Thursday evening a circus performance was given in the amphitheatre.

The annual masquerade frolic on the Boardwalk was held last evening and until long after midnight the army of revelers enjoyed the fun. A go-as-you-please parade was formed in Grand avenue, with Benjamin S. Murphy, Jersey City's former chief of police, as marshal. The maskers then marched through the hotel district, along Ocean avenue and through the amphitheatre, where Titania and her attendants reviewed the mummers. Masquerade dances were given at the beach front hotels, and in the amphitheatre and the arcade. The costuming of the maskers was the best ever seen in Asbury Park.

A $20,000 pavilion is to be erected adjacent to the boardwalk at Seventh avenue at the close of the present season. The contract for building the structure, which is to be 160 feet long and 36 feet wide, was awarded Wednesday evening by the Public Grounds Commission. The pavilion will run parallel with the boardwalk and will have a wide promenade around it. It will be raised four feet above the boardwalk and have an upper floor, constructed like a ship's deck.

To-night in the Ocean Grove Auditorium the children's festival chorus gave an entertainment, "A Night in Fairyland," for the benefit of Queen Titania and her party. This over, Titania, nearly worn out with the week's round of entertainments, laid aside her royal robes and the crown and sceptre, and was once again an ordinary mortal.

Ocean Grove's camp meeting—the most successful one ever held in that resort—came to an end Monday morning, when the association officials, the visiting ministers and evangelists and thousands of laymen formed a procession and traversed the camp grounds singing hymns. A 9 o'clock meeting will be held every morning until the middle of September. The auditorium will also be kept open for religious service every Sunday until October 1. The Rev. Robert J. Cooke, of New York City, will preach to-morrow.

With the camp meeting over secular entertainments were resumed this week. Thursday evening Mme. Schumann-Heink appeared before thousands of auditors. She was assisted by Daniel Beddoe, tenor, and Hans Kronold, 'cellist. Monday evening Ellen Beach Yaw will appear in concert. The final concert will be given next Saturday evening.

Among the visitors to Asbury Park and Ocean Grove this week were Governor Stokes, General Ballington Booth, the Rev. M. J. Scott, Congressman Benjamin F. Howell, the Rev. Paul Stratton, Dr. J. D. Thomas, Dr. E. J. Stein, the Rev. Dr. Charles Boswell, Dr. James T. Hoge, Dr. M. P. Madison, Dr. A. C. Burnham and Dr. Benjamin C. Voorhees, Dr. F. P. Eckings, Dr. C. M. Henry, the Rev. Dr. Morgan Reed, the Rev. Dr. Joseph J. Cameron, Dr. Charles Campbell, the Rev. Dr. William H. Morgan, the Rev. Dr. J. E. Nicholson, Dr. J. C. Shinn, General C. Edward Murray and Captain Mahlon R. Margerum.

ATLANTIC CITY AFFAIRS

Breakfastless Hotel Guests—Preparing for Dog Show.

Atlantic City, Aug. 31 (Special).—"If you want your breakfast go into the kitchen and cook it yourself," was the notice which guests at a Maryland avenue hotel saw pinned on the door leading from the dining room to the kitchen of the house the other morning. The members of the firm which had been running the house since about the middle of July decamped in the night, while the house was well filled with visitors, and they have not been seen since. It is presumed they saw there was no way in which they could meet their next payment of rent and make any money, so they decided to make the money. "Stung!" muttered the guests, who had been wandering about aimlessly for nearly an hour wondering when they would hear the summons to breakfast. And those who had paid in advance were doubly stung. The disappointed visitors had to go to nearby hotels and restaurants to get their breakfasts, and then they began looking for a new place in which to stow themselves for the rest of their stay here.

The visitors at the New Berkeley Hotel, in Kentucky avenue, spent Wednesday evening playing euchre. There were ten tables, and two hours were occupied with cards. The prizes were won by Mrs. Samuel Brennen, of Pittsburg; Mrs. George Conklin, of Baltimore; Mrs. Sadie Reiser, of New York; Mrs. Pfell, of Louisville, and Mrs. J. E. Sinclair, of Washington. At the end of the games a Dutch luncheon was served in the dining room.

Mr. and Mrs. Eugene G. Adams, of Lynchburg, Va., are spending their honeymoon at the shore and are staying at the Marlborough-Blenheim. Mrs. Adams is well known in Norfolk, and was Miss Hontas Rolfe Tinsley. Her marriage last week in Charleston to Mr. Adams, a young insurance officer of Lynchburg and New York, created a deal of interest in the South, and especially in Virginia.

Atlantic City's annual dog show, one of the big affairs of the early fall, will be held on the Steeplechase Pier this year, and September 21 has been set for the opening day. There will be 319 classes and nearly two hundred special prizes. The entries will close on September 9, and may be mailed to the secretary, S. W. Groome, jr., this city. The following judges have been named: St. Bernards—H. L. Van Wyck, of Lansdowne, Penn.; great Danes—Dr. Fletcher Lutz, of Glen Rock, Penn.; Russian wolfhounds, deerhounds, greyhounds, whippets and Italian greyhounds—J. W. Patton, Devon, Penn.; foxhounds and beagles—John Hawthorne, of Philadelphia; collies—Louis Fernandez, of Philadelphia; Dalmatians—D. C. Sands, of Kensico, N. Y.; bulldogs—Thomas Grisdale, of New York; Boston terriers—S. R. Foster, of Philadelphia; Airedale terriers—A. Delmont, of Devon, Penn.; Scotch, Irish, Welsh and fox terriers—J. Willoughby Mitchell, of New Rochelle, N. Y.; English, toy and Japanese spaniels—P. S. Steinberg, of Yonkers, N. Y.; Pekinese spaniels—Alfred J. S. Edwards, of Glenolden, Penn.; Pomeranians—J. W. Coombs, of New York; all other dogs and miscellaneous and unclassified specials—John Bradshaw, of California.

General Ferdinand Stewart, national commander of the Grand Army of the Republic, who has been busy for several weeks completing details in connection with the coming grand encampment at Saratoga, is spending a couple of weeks here. He is making his headquarters at the Hotel Chalfonte, and since coming to the shore has been the recipient of many calls from veterans of the Civil War. When General Stewart is not detained in the hotel with callers or business, he may be seen in a roller chair on the boardwalk.

T. C. Wynne, the New York agent for Armour & Co., of Chicago, is spending some time here. He is accompanied by Mrs. Wynne, and they are at the Hotel Loraine.

About fifty of the visitors at the Hotel Albemarle gave a sailing party on the ocean Monday evening. It was a moonlight night, and the yacht Mehrer II never carried a happier party. There was little swell, and nobody was troubled with seasickness. The yacht sailed along the ocean front of the resort, and many of the party had their first view of the brilliantly illuminated boardwalk from a distance. It was a sight they will never forget, for it is a long line of blazing electric lights for several miles. It was after midnight when the party returned. It was chaperoned by Mrs. F. M. Alexander, of Pittsburg; Mrs. E. L. Mallinson, of Washington, and Mrs. Charles Franklin, of Cleveland.

Miss Marjorie Relyea, of New York, who is spending the season at the Stevens cottage, gave a sea food dinner to a party of friends on Tuesday evening, and the menu consisted of everything in the sea food line. Favors were distributed. Hand painted fans were given to the women and scarf-pins of polished shell to the men. Miss Relyea's guests were Mr. and Mrs. James McClay and Mr. and Mrs. M. Bachellor, of New York; Mrs. Yoshimi, of Japan; Mr. and Mrs. E. Bendere, of Pittsburg; Mr. and Mrs. William C. Johnson, of Washington; Mrs. Buckland, of Cleveland, and Mrs. A. D. Stevens, of this city.

United States Senator and Mrs. Philander C. Knox, P. C. Knox, jr., Miss Marsh and Mr. Pierce, who have been spending several weeks at the Hotel Shelburne, returned to Valley Forge, Penn., this week.

There is a happy party of Southerners spending a fortnight at Haddon Hall. Nothing is permitted to interfere with their enjoyment. The party includes Mr. and Mrs. Robert Van Gieder, F. M. Van Gieder and John T. Van Gieder, of Knoxville, Tenn., and Miss Lucy C. Bickley, Miss Mary Bickley, Miss Olive Mills and Henry Oslin, of Birmingham, Ala. They will spend several weeks in touring resorts after leaving Atlantic City.

Mrs. Russell Alger, widow of the late Secretary of War, is spending some time here. She is accompanied by her daughters, Miss Josephine Alger and Miss Fay Alger, and they are at the Marlborough-Blenheim.

Mrs. Frank J. R. Brown, of Baltimore, wife of the former Governor of Maryland, is at the Marlborough-Blenheim. She is accompanied by Mrs. W. J. C. Michael and Mrs. Mary Gresner, of Baltimore.

The visitors at Haddon Hall gave a package party the other evening, from which $210 was realized and given to the local hospital. It was managed by Mrs. T. W. Leeds and Mrs. Conover, of Philadelphia.

Miss Amy Phillips, of New York City, is spending some time here. She is staying at the Hotel Islesworth, and this week has been entertaining Miss Ella Bennett, of Chicago.

Miss Ida Reikin, a young woman lawyer of New York, and her mother are spending a fortnight at the shore. They are at the Hotel Islesworth.

Mr. and Mrs. G. H. J. McEllis, of Bala, Penn., have been spending the week end visiting James A. Lattimer, of New York, at the Seaside House. The party came down in a touring car and managed to get through the line of country constables without being held up and fined for exceeding the speed laws.

Julius Witz, of Staunton, Va., came up from the South to the shore in a big touring car. He brought with him J. R. Gregory, M. H. Parent and Harry Butler.

Among the visitors at the St. Charles are Mr. and Mrs. Claude Webber and their niece, Miss Alice Berry, of New York. The entire party has taken up golf and they may be seen on the links of the Atlantic City Country Club, at Northfield, almost every day.

W. W. Pepper, of New York, is spending a few days with his father at the Marlborough-Blenheim.

Mrs. M. C. Mader, of New York, who has been spending August at the Hotel Wiltshire, entertained her sister, Miss A. Gertrude Fleming, of Philadelphia, this week.

AT LONG BRANCH.

To Lay Cornerstone of Monument to Garfield at Elberon.

Long Branch, N. J., Aug. 31 (Special).—September, one of the most delightful months at the seashore, from present indications will be lively along the North Jersey Coast. While the busy hotel season will be over in the next ten days, many of the hotels have decided to keep open till the first of October.

Socially, Long Branch has been lively. The week closing to-night has been a busy one, clambakes, shore dinners and entertainments predominating. The affair of the week was the big testimonial in aid of the Garfield Monument Association. The new Casino, where the testimonial was given, was filled with persons from points all along the coast. The testimonial was under the direction of Otis Harlan, a summer resident, and over $1,000 was cleared. The following stars appeared: The Vendmars, acrobats and horizontal bar performers; Mary Marble, comedienne; Oliver Byron, Pauline Whitson and Willie B. Thayer, in "Why Walker Reformed"; the three Constantines, Johnson & Harty, singing comedians; Charles Grapewin, Anna Chance and Charles Morton, in "The Awakening of Mr. Pipp"; Little Chip, in comedy songs, and the Alpha trio, in a hoop-rolling act. The Carlisle Indian Band opened and closed the entertainment. No concert was held in the park. The usual large audience that attends the evening musicals crowded the hall, paying $1 for standing room.

The Garfield Monument Association directors will be called together early in the week to make plans for the cornerstone laying on September 19, the twenty-sixth anniversary of the martyred President's death, at the Francklyn cottage. While the association has not the amount necessary in hand to build the memorial, it is thought wise to make a beginning at least on the anniversary, which is the first anniversary of the formation of the association.

"Garfield Day" will be observed with fitting ceremonies. A year ago, on the twenty-fifth anniversary, services were held at the Elberon Casino. On that occasion the Rev. Dr. Charles J. Young, pastor of the Church of the Puritans of New York, who preached the martyred President's funeral sermon, in 1881, was the principal speaker. Dr. Henry Root, of Haverstraw, N. Y., a classmate of the dead President in Williams College, class of '56, who has since died, was also a speaker.

Seabright and Rumson have the polo craze. The big polo tourney, which will last a week, opened to-day. On Monday, Labor Day, the Orange Country Club and the Rumson Club will play an exhibition game for charity. The receipts will go toward the Monmouth Memorial Hospital at Long Branch.

OUT ON BLOCK ISLAND.

Block Island, R. I., Aug. 31 (Special).—The hotels are well filled, and it seems probable that the crowds and gayety will continue until after Labor Day. The weather is ideal, and the days have been unusually clear and cool. Last Sunday the easterly winds produced an especially high surf.

The visit of the Rhode Island Yacht Club on Thursday and the banquet in their honor at the Ocean View was the affair of the week.

Among the New York arrivals at the Ocean View are Mr. and Mrs. G. Spekel, J. L. Bogert, Edward Roman and J. W. Gallagher.

Among the New Yorkers registered at the Manisses are J. E. B. Gibbons, Henry B. Dwyer, Cornelius Huth, Mr. and Mrs. R. W. Reid, C. A. Hulstrom and Mr. and Mrs. E. H. Coles.

The Rev. F. E. Calvert and James Kyne, of New York, are guests at the Spring House. Joseph V. Roland and family, of Brooklyn, are also registered here.

Mr. and Mrs. Everett J. Millikin and Earle Millikin, of New York City, are spending the week on the Island.

Miss Alice Crosby, of Matteawan, is spending a couple of weeks visiting friends at Bonanza cottage.

Judge and Mrs. A. C. Ayers, of Indianapolis, are spending a few weeks at the Surf Hotel.

Mrs. Theodore W. Spear, of Brooklyn, is a guest at the Surf.

George A. Cornwall, of the Morton Trust Company, of New York City, and family are spending a couple of weeks at the Highland House.

Mrs. P. R. Atkinson and family and Miss Arms, of Brooklyn, are at the Highland House.

T. G. Cortelyou, of New York, is registered at the Connecticut House.

William T. Dunn and family, of Brooklyn, have been spending a couple of weeks at Bonanza Cottage.

R. Phineas Rumsey, of New York, is a guest at the Woonsocket.

FISHING AMONG THE THOUSAND ISLANDS.

The Sort Seems to Improve as Fall Approaches.

Frontiac, N. Y., Aug. 31 (Special).—The exodus of summer visitors from the upper St. Lawrence is already begun and cooler weather in this reon is responsible for the shortening of the intx of tourists. On the other hand, fishing seas to grow better than ever at this time of yes and many good catches of muskallonge, picked and bass are being made daily. Later on dk hunting will be an attraction for city Nimds, and most of the big hotels will be open till te in September to accommodate the arrivil sportsmen.

Tl last motor boat races of the season under the uspices of the Frontenac Yacht Club were wo by Miss Clover Boldt's P. D. Q., of New Yk, which craft took the handicap cup, and C. Peacock's Pirate was winner of the 21-mi free-for-all event. Miss Boldt's boat was stred by her fiancé, Alfred Graham Miles, of Nw York. This week has also witnessed a rver boat contest at Hotel Lotus under the nwly organized Lotus Motor Boat Association, sich is to be incorporated at an early date. rs. J. B. Taylor, of New York, daughter of the te Governor Flower, gave a handsome silver up, as did also William P. Rae, of Brooklyn. r. V. F. Parker Brooklyn; W. P. Rae and E. J. iartman, of Riverdale, N. Y., were among those who entered boats.

Colonel Edson Bradley, of New York, who has a large summer estate near Alexandria Bay, recently caught eighty-six fine bass, in company with his guest, Captain Ryan, of the British navy. This record catch was made in less than three hours.

Speaker Cannon, of the House of Representatives, is a guest this week at Pullman Isle, the summer home of Congressman Frank O. Lowden, of Chicago, son-in-law of the late George M. Pullman, of palace car fame. L. N. Littauer, of Gloversville; Senator J. A. Heminway, of Indiana; E. B. Vreeland, of Salamanca; J. C. Sibley, of Franklin, and G. R. Malby of Ogdensburg, comprised the party which took Speaker Cannon on a tour of the Thousand Islands.

A golf tournament is on this week at the Frontenac links for a handsome silver cup offered by one of the guests at the hotel. The contest will close on September 2. The cup put up by W. H. Ziegler, of New York, was won by William G. Averill, another New Yorker, and Alfred Costello captured the subscription cup in the regular tourney. Philip P. Grandon, of New York, also won a golf trophy.

Mrs. J. G. Oldham and daughter, of New York, are spending the remainder of the season on the St. Lawrence and are ardent devotees of rod and reel. J. D. Beckwith, of New York, is another successful fisherman summering here.

Ira Kipp, of New York, has purchased Liek Island and will erect a summer home next season. Lawrence Waterbury, of New York, and W. F. Morgan, of Manhattan, have also recently purchased Thousand Islands property and will build in the spring.

Mr. and Mrs. W. W. Jefferson, of Buzzard's Bay, Mass., are guests of T. A. Gillespie at Basswood Isle. Mr. Jefferson is an actor and the son of Joe Jefferson.

E. G. Bullard, of New York, is a guest at Seven Isles.

Miss Lillian Houghton, of New York, has arrived for a visit with friends at Alexandria Bay.

A Thousand Islands Blue Book will be published by a local company in midwinter, listing all the elite summer colony hereabouts. This is said to be the only resort Blue Book ever issued and is a marked departure from the usual social registers.

Mr. and Mrs. John S. Gage, Mr. and Mrs. Walace Grant, A. J. Lindsay and Mrs. S. Herman, of Manhattan, are guests at Hotel Wellesley, Thousand Island Park.

Wallace M. Cox, F. W. Woolworth, Mrs. E. A. Brodhead, Miss M. J. Brodhead, Ainsley Scott, Mrs. W. N. Johnson and Mr. and Mrs. Ben Wolf, of New York, are at Hotel Columbian.

At Alexandria Bay are Charles Pittman, Mr. and Mrs. S. Armstrong, W. W. Kerknes, B. Kyle, G. H. Harris, Mr. and Mrs. P. J. O'Toole, Miss C. Dilton, Mr. and Mrs. E. D. Doescher, Rear Admiral and Mrs. L. G. Billings, Mrs. H. A. Robinson, M. A. Condon, H. E. Bull and Mr. and Mrs. A. D. Emery, of New York.

Maurice Steiner, Alfred W. Bloomberg, F. Hagen, Miss Rosenberg, E. Block, A. Eichler, W. E. Fahy, Mrs. G. A. Spencer, Mrs. E. L. Brown, Mr. and Mrs. M. A. Holtzenger, W. E. Ernst, L. P. Monach, Mr and Mrs. E. F. Lamb, M. C. Levy, Charles Stern, Mr. and Mrs. H. Siegel and Miss Siegel, of New York, are registered at the Thousand Islands House, Alexandria Bay.

Plans are on foot for the organization next season of a motor skiff club, to include all the local territory between Kingston and Ogdensburg. A permanent association will be effected, and a series of races will be held, in which prizes will be given in handicap and free-for-all events.

AT HOTEL CHAMPLAIN.

An Interesting Week Promised the Guests.

Hotel Champlain, N. Y., Aug. 31 (Special).—Notwithstanding the fact that September is at hand, the guests at the Hotel Champlain have been promised that the coming week will be the most interesting of the entire season. Two affairs of entirely different character which are scheduled for the next few days will play important parts in making the week of interest not only to the guests but to the outside world as well.

One of these is the golf tournament for the president's cup, given to the Hotel Champlain Golf Club last week by C. H. Booth, president of the Hotel Champlain Company, and to be played for by the club members every year until won for two successive seasons by the same contestant. This silver cup, of unusual weight and size, has been on exhibition in the hotel office for the last few days and is arousing the admiration and ambition of all the golf playing guests. Archie Graham, who last year carried off the Champlain Cup, presented seven years ago by Harry Runkle, of New Jersey, who was then president of the Hotel Champlain Golf Club, and played for under the same rules that govern the president's cup, will again be one of the contestants. Among others who hope to qualify for this tournament are Judge Henry Gildersleeve, D. O. Wickham, C. W. Baker, Thomas Conway, Alan Lichtenhein, Edward Hatch, jr., and Lyle and Boyd Hatch, all of New York; William G. Hackstaff, of Morristown, and E. E. Gedney, of Paterson, N. J. This tournament will without doubt be by far the most interesting of the season, both on account of the prize at stake and the large number of good players who will compete.

The other affair of the week will be the meeting of the Vermont State Fish and Game Commission, which will be held here next Friday. Speaker Cannon, who will be a guest next week of Congressman Sibley at his cottage on Lake Champlain, a couple of miles south of the hotel, will be one of the speakers, as will Governor Hughes. One of the large boats that ply up and down the lake has been chartered to bring over from Burlington the two or three hundred men who will attend the meeting.

Golf tournaments have been among the interesting doings of nearly every day for the last week. Last Saturday the Windsor team, of Elizabethtown, composed of W. S. Kellogg, J. A. C. Mason, L. E. Baldwin, C. M. Rilyea, A. M. Evans and H. Taylor, were the guests of the Hotel Champlain for the day, and in the afternoon met the hotel golf team on the links and suffered defeat.

The same day a women's handicap tournament was played, which was won by Miss Frank Lichtenhein, of New York, who received a silver cup offered by the hotel management.

VIEW OF THE SINGING SANDS, BATHING BEACH AND STEAMBOAT PIER AT HOTEL CHAMPLAIN.

Edward J. Hatch, jr., of New York, put up a handsome cup, which was played for in a match against Colonel Bogle last Wednesday afternoon. The perfect weather which continues here day after day called a large number of the hotel guests to the club to watch the progress of the tournament, which was won by Archie Graham.

Mr. and Mrs. Hatch's youngest son, Van Note, gave a golf party for boys and girls on Thursday afternoon at the clubhouse. The cup, which he offered as first prize in the children's tournament which he arranged was won by Frederick Turrell, and the silver pencil, the second prize, was won by Newcomb Baker. Each of the players received a box of candy from the young host.

In another children's handicap tournament, for prizes given by C. W. Baker little "Sonny" Baker came out first, Newcomb Baker second and Van Note Hatch third.

Judge Henry Gildersleeve and Archie Graham went over to Manchester, Vt., for a couple of days last week to play at the Ekwanok Club.

A progressive hearts party was enjoyed by about forty of the hotel guests last Tuesday night. Miss Chandler, of Cleveland, won the first prize for women, a silver photograph frame; Miss Bradford, of Nashville, received the second prize, a silver slipper stickpin cushion, and Alan Lichtenhein, of New York, took the men's prize, a silver safety match holder. After the game refreshments were served at the card tables in the white parlor.

These days of perfect Indian summer weather are proving conducive to all the forms of outdoor sport that may be indulged in here. Driving and horseback riding have during this last week attained even a greater popularity than they enjoyed in midsummer, so that the carriages and saddlers of the hotel are in almost constant use.

Van Baar's orchestra which, under the direction of Sigmund Pollatschek, has given daily morning and evening concerts on the piazza and in the office all season, has proved one of the most enjoyable features of the summer. The orchestra is composed of three violins, a 'cello, bass viol, flute and clarinet.

Among the automobile arrivals of the last week are Mr. and Mrs. George P. Martin and the Misses Fitzpatrick, of Boston; Mr. and Mrs. D. M. Steindler and two sons, of New York, who stayed at the Hotel Champlain early in July and who, since that time, have been motoring in this region; H. W. Welthem, of New York, and S. S. Conrad, of Boston, and Mr. and Mrs. Shirley Ogilvie and children, of Montreal, who have come down in their automobile several times this season for the week end.

Mr. and Mrs. Manuel Fionda, of New York, arrived Monday night, having made the entire trip by carriage.

A few of the most recent arrivals by train or boat are Arthur Kennedy, the Misses Inez and Temple Kennedy, Francis Lynde Stetson, Mme. Fritzi Scheff, Mrs. Julius Sands, Mr. and Mrs. William H. Seymour, S. Howard Armstrong and Mr. and Mrs. H. B. Gayley.

AT THE SOMERSET INN.

Bernardsville, N. J., Aug. 31 (Special).—From present indications the September season at the inn promises to be the largest and most successful of many years. Old patrons are returning and new applications are being received daily, which shows that the popularity of the inn is ever on the increase.

The attendance at the Saturday evening hop was by far the largest of the season and the ballroom and adjoining fernroom were filled with dancers and onlookers.

Subscriptions and entries for the annual Labor Day handicap golf tournament are rapidly coming in and all indications point to a successful contest. In the afternoon of the same day the base