# CHURCH AND RELIGIOUS NEWS AND NOTES.

## *CANON BRYAN DISCUSSES WORK ON THE ISTHMUS OF PANAMA—OLD PRO-CATHEDRAL CHANGED.*

About a month ago the Rev. H. B. Bryan, canon of the Cathedral of the Incarnation, Garden City, Long Island, and archdeacon of Queens and Nassau, was sent by the presiding bishop of the American church to investigate the condition and religious needs of the people of the Panama Canal zone. Last year a "concordat" was signed by representatives of the Episcopal Church in the United States and of the Church of England transferring the ecclesiastical authority over Church of England congregations on the Isthmus of Panama to the American church.

According to this concordat, all future clergymen in Panama shall be nominated by the American Board of Missions and licensed by the English Bishop of Honduras. It provided also that all catechists as well shall be under the direction of the Bishop of Honduras, who will report his diocesan acts in the territory to the Bishop of Washington, as representing the American church. This new missionary field consists of the canal zone, the cities of Colon and Panama and that part of the jurisdiction of the Bishop of British Honduras lying south of the canal zone.

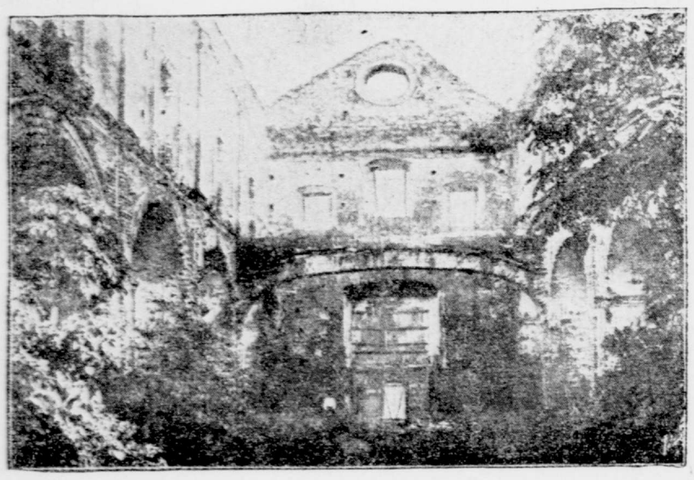

RUINS OF SANTO DOMINGO CHURCH.
(Copyright, 1905, by A. Bienkiowski.)

Canon Bryan returned from Panama last week. He says he was very much impressed by the sanitary condition of the zone. His official report on the opportunities for church work on the isthmus has not yet been presented to the presiding bishop, and he was unwilling to say just what recommendations he had to make. In speaking of the present churches on the isthmus, he said that the prayer book of the Church of England was used at all the services, but that prayers were always read for the President of the United States and the President of the Panaman Republic, as well as those appointed for the King and royal family of Great Britain. Continuing, Canon Bryan said:

"When the canal was begun by the French company many chapels were built for the people working along the line. Some thirteen of these buildings remain; six are used by the Roman Catholic clergy and seven by the Anglican clergy and catechists. There are a number of priests living with the Roman Catholic bishop in Panama, who go up and down the railroad line in ministering to their people. There is a large parish at Colon, Christ Church, whose rector is Archdeacon Hendricks; one in Panama, St. Paul's Church, the Rev. George A. Eckens, rector. These clergy also travel through the zone and have the assistance of catechists at seven points. Besides, there are three Baptist ministers, two Methodists, one Presbyterian and one Campbellite working independently of any organization at home. The Young Men's Christian Association has four club buildings constructed and furnished. Four secretaries are employed in their management in Culebra, Empire, Cristobal and at Gorgona. Sites have been selected for four similar buildings to be erected in the near future.

"The Church of England began work on the isthmus about thirty years ago. Moral conditions in the zone are remarkably good. There is very little crime and little work for the isthmian police to do except to guard property. The judicial system is on the United States plan. There is a supreme court and district courts, and a penitentiary at Empire. Only three murders have been committed in three years; two convictions have followed on this charge. Imprisonments are mostly for intoxication and brawling. There is a high license fee, $1,000, and only two or three saloons in the zone. Chinese merchants sell liquor in a part of their stores called 'cantina.' One man is serving time for stealing a few hundred dollars.

"The sanitary conditions under care of Colonel Gorgas are remarkably good. Only one-half the beds provided in the hospitals were occupied by patients in the most trying season. There is persistent warfare against mosquitoes, and at the present rate of decrease this pest will soon be one of the things of the past. The system of sanitary inspection is daily and vigorously carried out. It is said that a fine of $25 has been imposed for allowing a garbage can to be left uncovered. The public health of the City of Colon has also greatly improved since the United States government assumed control of preventive and sanitary methods. The Isthmian Canal Commission exercises most careful supervision over the quality of food imported into the territory, and thereby prevents much injury to public health."

### GENERAL ITEMS OF THE WEEK.

The Rev. Hugh Black, professor of practical theology in the Union Theological Seminary and the author of "Culture and Restraint" and "The Practice of Self-Culture," will preach to-morrow, at both the morning and afternoon services, at the Fifth Avenue Presbyterian Church, Fifth avenue and 55th street.

St. Michael's Protestant Episcopal Church, Amsterdam avenue and West 99th street, is searching for information of old members of the church, to be used in perfecting preparations for its centenary celebration, which takes place on St. Michael's Day, September 29, and the day following. The Rev. Dr. John P. Peters, the rector, No. 225 West 99th street, wants the names and addresses of the descendants and present representatives of wardens, vestrymen and of families at any time connected with the parish during the hundred years of its existence.

All the services at the Union Methodist Episcopal Church, 48th street, west of Broadway, which have been adjourned during the summer, will be resumed to-morrow, the Rev. Dr. J. L. Hartsock, the minister, preaching at both morning and evening services.

Richard Henry Warren will take up his work as organist at the Church of the Ascension, Fifth avenue and 10th street, to-morrow.

Dr. Robert Stuart MacArthur, of Calvary Baptist Church, 57th street, between Sixth and Seventh avenues, has returned from his vacation, and will occupy his pulpit to-morrow at 11 and 8 o'clock. His morning theme will be "The Gainful Life" and in the evening, in accordance with his custom for many years, he will speak under the general caption, "A Basket of Summer Fruit." Professor E. M. Bowman has also returned from his vacation, and will resume his place at the Calvary organ, directing the singing of the vested quartet and chorus of the church.

John A. Davis and his singer, Mr. Mills, will begin to-morrow afternoon a series of services in Tent Evangel, 57th street and Broadway, closing with the final rally of this tent on Sunday, September 15, at 4 and 8 p. m.

In the Broadway Tabernacle Church to-morrow morning Dr. Du Bois H. Loux will preach the second of three sermons on "Faith, Hope and Love."

The Rev. Dr. James Morris Whiton, associate editor of "The Outlook," will preach on Sunday morning at the Edgehill Church, Spuyten Duyvil.

The Westminster Presbyterian Church, the Rev. R. C. Mendenhall, pastor, is now being repaired and redecorated. Owing to these changes, the reopening services, which had been appointed for to-morrow, have been postponed one month.

The Rev. Edwin Whittier Caswell, pastor of the Beekman Hill Methodist Episcopal Church, No. 321 East 50th street, has returned from his two months' vacation at Middletown, Del., and will resume his leadership of the Palmer holiness meetings, held every Tuesday, at 2:30 p. m., at the home of Dr. M. W. Palmer, No. 235 East 18th street. These services are entirely undenominational.

The Rev. Dr. Charles L. Goodell, pastor of Calvary Methodist Episcopal Church, 129th street and Seventh avenue, having returned from his vacation, will occupy his pulpit at both services to-morrow.

The subject for the open parliament at the Metropolitan Temple Monday evening is, "Resolved, That the opposition to the traction monopoly by the three dominant parties is insincere."

## *"THE HOUSE OF AQUILA."*

### *New Name of the Former Pro-Cathedral at No. 130 Stanton Street.*

The former Episcopal Pro-Cathedral at No. 130 Stanton street is soon to be changed into an institutional house by the New York Protestant Episcopal City Mission Society. This building has changed hands many times during its lifetime, and was turned over to the City Mission Society by Bishop Potter some time after the completion of the crypt of the Cathedral of St. John the Divine on Morningside Heights. Henceforth the building will be known as "The House of Aquila" and the chapel on the street floor as "The Chapel of St. Priscilla."

According to the plans for the remodelling of the building, which at present has only two floors in addition to the basement, the chapel will be cut down in size and the floor above it divided into two stories, thus increasing the space available for kindergarten, nursery, industrial classes, etc. According to T. V. Boynton, the treasurer of the society, the exterior of the house will be little changed. Entrances to the chapel on a level with the street will mark the only alterations seen from the street. In the basement will be a gymnasium, a billiard room, a bowling alley and other things necessary for institutional work of the kind the society expects to carry on there.

The present building stands on the site of the first Church of the Epiphany. It was first known as "Old Epiphany House," and was used for settlement work by Mr. Wills. Later it was absorbed by St. George's Church, which continued in it the same kind of work. It then passed from the control of St. George's Church to Bishop Potter, who used it as his Pro-Cathedral, and continued to carry on work among the people of the East Side, even after the crypt of the cathedral was completed. Bishop Potter later turned the building over to the City Mission Society, and until about three years ago it was known as "Epiphany Chapel, Stanton street."

Mr. Boynton said last night that the work on the alterations is to be pushed as rapidly as possible and that it is hoped "The House of Aquila" can be occupied by the first of January.

## NEW WINDOW IN BROOKLYN CHURCH.

### Ide Memorial Recently Placed in the First Presbyterian Edifice by Descendants.

A memorial window to Henry and Lydia Smith Ide has been recently placed by their children and grandchildren in the First Presbyterian Church, Henry and Clark streets, Brooklyn. The window was designed by Frederick Wilson and was executed in favrile glass at the Tiffany Studios, under the personal direction of Louis C. Tiffany. Its main subject, "The Angel of Victory," is in the panel above the gallery, the lower portion containing an heraldic design in harmony of line with the Gothic motive of the whole work.

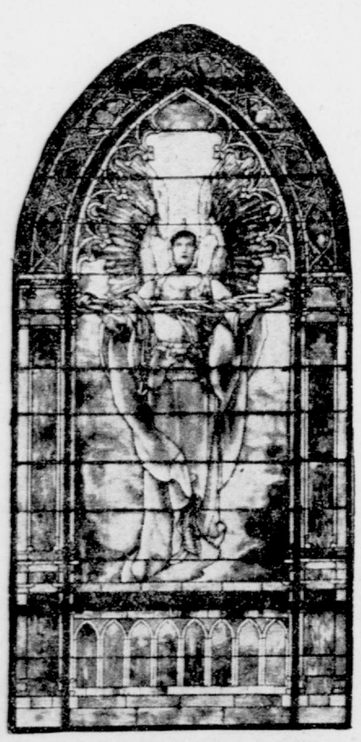

THE FIGURE IN A MEMORIAL WINDOW RECENTLY PLACED IN THE FIRST PRESBYTERIAN CHURCH, BROOKLYN.
(Tiffany Studios, New York.)

The artist has taken his theme from the sixth chapter of the Epistle of St. Paul to the Ephesians, illustrating in his conception the words, "Wherefore, take unto you the whole armor of God," and shows in the armor clad figure of the winged angel the messenger of God, girt with the raiment of truth, wearing the helmet of salvation, the breastplate of righteousness and bearing the sword of the spirit entwined with the palm branches of victory and peace. The general coloring of the window is brilliantly rich, the depth of tone being depended upon to attain a soft and mellow result.

### WEST SIDE Y. M. C. A. MEETING.

"The Big Brothers' Movement" will be the topic discussed at the first men's meeting of the new season to be held in the auditorium of the West Side Y. M. C. A., No. 320 West 57th street, to-morrow, at 3:30 o'clock. The speaker will be Robert W. Bruere, who has been actively connected with this organization, which assigns one of its members to act as brother and provide pleasure for a boy who has been before a court, but discharged. Miss Amy Ray, contralto, will give the musical programme. With this meeting begins a series of Sunday afternoon gatherings for men at which various speakers will discuss timely civic, social, educational and religious topics.


## *Religious Notices.*

A Large Chorus of Children
WILL SING
HYMNS NEW AND OLD,
3:30 SUNDAY AFTERNOON, AT THE
Five Points House of Industry,
155 Worth Street.
Superintendent, WM. R. GARBUTT.
Organist, S. N. PENFIELD, Mus. Doc.

BRICK CHURCH,
Fifth avenue and Thirty-seventh street.
Ministers: { Rev. WILLIAM R. RICHARDS, D. D. / Rev. SHEPHERD KNAPP.
Rev. GEORGE S. WEBSTER, D. D., will preach at 11.
STRANGERS WELCOME.

BROADWAY TABERNACLE,
Broadway and 56th st.
Public worship, 11 a. m. and 8 p. m.
Rev. DU BOIS H. LOUX, Ph. D., will preach.

Calvary Methodist Episcopal Church,
129th st. and Seventh ave.
Rev. CHARLES L. GOODELL, D. D., Pastor.
11 a. m. and 8 p. m.—Preaching by the Pastor.

CALVARY, W. 57th. Dr. MACARTHUR on "The Gainful Life," 11; "A Basket of Summer Fruit," 8. Vested grand choir (100), Bowman, cond.

Central Presbyterian Church,
West 57th st., between Broadway and 7th ave.,
Rev. WILTON MERLE SMITH, D. D., Pastor.
Rev. M. WOOLSEY STRYKER, D. D., President of Hamilton College, will preach at 11 a. m. and 8 p. m. Sabbath school, 3 p. m. All welcome.

CHRISTIAN SCIENCE SERVICES. Sunday mornings, 11; Sunday evenings, 8; Wednesday evenings, 8. FIFTH CHURCH OF CHRIST, SCIENTIST, 228-230 West 45th st.

COLLEGIATE REFORMED CHURCH, Harlem.—Rev. J. ELMENDORF, D. D., Senior Pastor.
FIRST CHURCH, 121st st., near 3d ave.—Pastor, Rev. BENJ. E. DICKHAUT. Regular services will be resumed Sunday, September 15.
LENOX AVENUE CHURCH, corner 123d st.—Pastor, Rev. EDGAR TILTON, Jr., D. D. Sunday, September 8, services at 11 a. m. and 8 p. m. Preaching by the Pastor. Bible school will reopen Sunday, September 15, at 2:45 p. m.

EVANGELISTIC COMMITTEE OF NEW YORK CITY.
Last week of the tent and open air meetings.
Special services in all tents.
Rally at noon in Trinity Church, September 13.
Rally Saturday afternoon for children, Calvary Methodist Church, 129th st. and 7th ave.
Rally in Brick Presbyterian Church, September 16, with parade to Union Square and open air meetings.
Closing rally for converts in Carnegie Hall, September 17. A large chorus. Special speakers and music.
Tickets can be secured at churches and No. 541 Lexington ave.

Fifth Avenue Presbyterian Church,
Fifth Ave. and 55th St.
Services at 11 a. m. and 4 p. m.
Rev. HUGH BLACK, M. A.,
Formerly of Free St. George's Church, Edinburgh, will preach in the morning and afternoon on Sept. 8th and 15th.
Strangers are cordially invited.

FOURTH AVENUE PRESBYTERIAN CHURCH, corner 22d st.—Rev. WALTER DUNCAN BUCHANAN, D. D., Minister, preaches 11 a. m. and 8 p. m.

INFORMATION WANTED.
St. Michael's Church, West 99th st., Amsterdam ave., observes its centenary on St. Michael's Day, September 29, and September 30. Names and addresses wanted of descendants and present representatives of wardens, vestrymen and families at any time connected with this parish during the past one hundred years sent to
JOHN P. PETERS, Rector,
225 West 99th st., New York City.

MADISON AVENUE BAPTIST CHURCH, cor. 31st st.
Bible School, 9:45 a. m. every Sunday.
Chapel Service every Wednesday at 8 p. m.
Worship with Preaching every Sunday.
All are cordially invited to worship with us.
Rev. E. SILLERY, D. D.,
will preach Sept. 8 at 11 a. m. and 8 p. m.

MADISON AVENUE PRESBYTERIAN CHURCH,
Northeast corner 73d st. and Madison ave.,
Rev. HENRY SLOANE COFFIN, D. D.,
Pastor.
Public worship, 10:30 a. m.
The Pastor will preach.

Madison Avenue Reformed Church,
corner 57th st.—Rev. WILLIAM CARTER, D. D., Pastor. Prayer meeting Wednesday evening. Dr. KITTREDGE will lead. Preaching services will be resumed next Sunday, Sept. 15. Dr. CARTER, the Pastor, will preach.

MADISON C. PETERS.
To-morrow, 11 o'clock. Seats free.
MAJESTIC THEATRE.
"Why the Masses Stay Out of the Church."

MEMORIAL BAPTIST CHURCH, Washington Square, EDWARD JUDSON, Pastor. The Rev. JOHN B. ANDERSON will preach, 11 and 8.

14th St. Metropolitan Temple 7th Ave.
Rev. ROBERT BAGNELL, D. D., Pastor.
Pastor preaches 11 A. M. and 8 P. M.
Open every night. All seats free.

NEW YORK PRESBYTERIAN CHURCH, 128th st. and 7th ave.—D. J. McMILLAN, D. D., Pastor. Services 11 a. m. and 8 p. m.

OLD FIRST CHURCH,
FIFTH AVE., 11TH TO 12TH ST.
Rev. Howard Duffield, D.D., Pastor.
Rev. JAMES A. M'CAGUE, Assistant.
Services at 11 a. m. and 8 p. m.

RELIGIOUS SOCIETY OF FRIENDS.
Religious meetings, 11 a. m., at
East 15th st. and Rutherford Place, Manhattan, and Schermerhorn st. and Boerum Place, Brooklyn.

St. Paul's Methodist Episcopal Church,
West End ave. and 86th st.
Rev. GEORGE P. ECKMAN, D. D., Pastor.
11 a. m.—Preaching by the Rev. M. B. CHAPMAN, D. D.
Subject, "The Best of Life."

TENT EVANGEL, 57th St. and Broadway.
Evangelists JOHN A. DAVIS and MILLS. Sunday, September 8, 4 and 8 P. M. and nightly till September 16. Final Rally week.

THE CHURCH OF THE ASCENSION,
Fifth ave. and 10th st.
Rev. PERCY STICKNEY GRANT, Rector.
11 a. m.—Morning service and sermon (rector).
8 p. m.—Evening service and sermon (rector).

THE MIDDLE COLLEGIATE CHURCH,
2d Ave. and 7th St.
Rev. JOHN G. FAGG, D. D., Minister.
Rev. SIMON BLOCKER
will preach at 11 A. M. and 8 P. M.

THE MARBLE COLLEGIATE CHURCH,
5th Ave. and 29th St.
Rev. DAVID JAS. BURRELL, D. D., Minister.
Rev. ALFRED E. MYERS
will preach at 11 A. M. and 8 P. M.
Morning: "Our Public Schools."
Evening: "The Debt of a Freedman."

THE COLLEGIATE CHURCH OF ST. NICHOLAS,
5th Ave. and 48th St.
Rev. DONALD SAGE MACKAY, D. D., Minister.
Rev. ANDREW HAGEMAN will preach at 11 A. M. and 8 P. M.
Morning: "Jabez—His Supreme Purpose and Prayer."
Evening: "Covetousness—Its Cause and Cure."

THE WEST END COLLEGIATE CHURCH,
West End Ave. and 77th St.
Rev. HENRY EVERTSON COBB, D. D., Minister.
Rev. W. J. DAWSON, D. D., of London, England, will preach at 11 A. M. and 8 P. M.

UNION METHODIST EPISCOPAL CHURCH, 48th st., west of Broadway, J. LEWIS HARTSOCK, Minister.—11 a. m., "The Christian Ideal"; 8 p. m., "The Climb Toward God." All services resumed to-morrow.

UNIVERSITY PLACE PRESBYTERIAN CHURCH, corner of 10th street.—Public worship to-morrow at 11 a. m. At the service to-morrow Rev. RALPH K. HICKOK will preach. Wednesday evening service at 8 o'clock.

WEST END PRESBYTERIAN CHURCH, Amsterdam ave. and 105th st., Rev. A. EDWIN KEIGWIN, D. D., Pastor.—Rev. HENRY T. McCLELLAND, D. D., of Pittsburg, Pa., will preach morning and evening.

WEST PRESBYTERIAN CHURCH,
on 42d st., between 5th and 6th aves.
Rev. ANTHONY H. EVANS, D. D., Pastor.
Services will be resumed on September 15th.
The pastor will preach at 11 a. m. and 8 p. m.

ADVERTISEMENTS and subscriptions for The Tribune received at their Uptown Office, No. 1364 Broadway, between 36th and 37th sts., until 9 o'clock p. m. Advertisements received at the following branch offices at regular office rates until 8 o'clock p. m., viz.: 254 8th ave., s. e. cor. 23d st.; 153 6th ave., cor. 12th st.; 92 East 14th st.; 257 West 42d st., between 7th and 8th aves.; 263 West 125th st.; 1338 3d ave., between 76th and 77th sts.; 1026 3d ave., near 61st st.; 1708 1st ave., near 89th st.; 157 East 125th st.; 756 Tremont ave.; 650 3d ave.


### AUCTION SALES.

BY VIRTUE of an execution for closing lien on chattel, I. Bernstein, auctioneer, will sell to-day, 10 a. m., at 324 Grand st., Manhattan, piano No. 41,977. By order of Alfred Freeman, Marshal.

BY VIRTUE of an execution, I. Bernstein, auctioneer, will sell to-day, 9 a. m., at 64 Madison st., Manhattan, dental engine and lamp brackets. By order of Alfred Freeman, Marshal.

### BOARD AND ROOMS.

72D ST., 120 WEST, between "L" and subway stations; charming rooms; superior table; references given and required.

ROCKHURST INN, Spuyten Duyvil-on-Hudson; winter, summer; home cooking; sanitary plumbing. Misses Lesley, 22th st.

5TH AVE., 25 (10th st.).—Refined surroundings; beautiful large, small rooms; running water; bath; excellent board.

49TH ST., 9 EAST.—Second floor; private baths, other rooms with board; references.

### FURNISHED ROOMS TO LET.

Single insertions 5 cents per line. Sixteen words, seven times consecutively, $1, which entitles advertiser to have rooms entered for a period of fourteen days in The Tribune's Directory of Desirable Rooms. Write for circular.

Full information concerning these rooms may be had, free of charge, at the Uptown Office of The New-York Tribune, 1364 Broadway, between 36th and 37th sts.

36TH ST., 146 EAST.—Desirable rooms, single or en suite; private baths; excellent table and attendance; refined patronage; references.

133D ST., 203 WEST (northwest corner 7th ave.)—Parlor and bedroom, bath; medium size room. Pettinger.

FURNISHED ROOMS, with bath and large closets; gentlemen. 10 West 36th st.

522 WEST 145TH ST.—Parlor, connecting bedroom; clean, airy, bright; half block to subway; reasonable; evenings. G. Smith.

LARGE FRONT alcove room; unusually well furnished; southern exposure; twin brass beds; in private house with owner; every convenience; within 5 minutes' walk of Williamsburg Bridge Plaza, and less than half-hour of Manhattan; reference given and required. Enquire 551 Bedford ave., Brooklyn.

### UNFURNISHED ROOMS TO LET.

NO. 139 EAST 30TH ST. (between Lexington and 3d aves.)—Two large light rooms for business; no housekeeping; suitable for dentist, dressmaker, etc.

### CARPET CLEANING.

N.Y. Carpet Cleaning Works
Oldest, Largest, Most Modern.
437 AND 439 WEST 45TH ST.
Tel. 4692-4693 Bryant. Established 1857.
W. H. JORDAN. EDWIN LENTZ.

J. & J. W. WILLIAMS
353 W. 54TH ST., Tel. 360 Columbus.
CARPET CLEANING. Established 1875.

CAREFUL CARPET CLEANING CO.—Cleans by compressed air, steam, hand or on floor. 1554 Broadway, 421 East 48th st. COE & BRANDT. Tel. 132—38th.

### DESKS AND OFFICE FURNITURE.

ROLL TOP DESKS
OFFICE FURNITURE
in great variety of style and price.
T. G. SELLEW,
111 Fulton St.

### TYPEWRITERS.

TYPEWRITERS.—Remington, $5; Blickensderfer, Yost or Keystone, $7 50; Williams, $10; Manhattan, $15. Gay, 1835 Madison ave.

TYPEWRITERS—All makes sold, rented, repaired, exchanged; reliable service. Gorman, 79 Nassau st. Telephone 2740—Cortlandt.

ADVERTISEMENTS and subscriptions for The Tribune received at their Uptown Office, No. 1364 Broadway, between 36th and 37th sts., until 9 o'clock p. m. Advertisements received at the following branch offices at regular office rates until 8 o'clock p. m., viz.: 254 8th ave., s. e. cor. 23d st.; 153 6th ave., cor. 12th st.; 92 East 14th st.; 257 West 42d st., between 7th and 8th aves.; 263 West 125th st.; 1338 3d ave., between 76th and 77th sts.; 1026 3d ave., near 61st st.; 1708 1st ave., near 89th st.

### EMPLOYMENT AGENCIES.

ST. BARTHOLOMEW'S
EMPLOYMENT BUREAU,
211 East 42d st.—First class domestics are supplied; also managing housekeepers, matrons, governesses, tutors, etc.

MRS. L. SEELY
Employment Bureau,
23 West 39th St.
'Phones 2434, 2435—Bryant.
BROOKLYN OFFICE: 134 St. Mark's Av.

### LOST—BANKBOOKS.

LOST or STOLEN.—Bankbook No. 556,920 of the German Savings Bank in the City of New York, corner 4th ave. and 14th st., issued to Max Lerstberg. All persons are cautioned against negotiating the same. If not returned to the bank on the 27th day of September, 1907, a duplicate will be issued.

LOST or STOLEN.—Bankbook No. 446,663 of the German Savings Bank in the City of New York, corner 4th ave. and 14th st., issued to Emilie Wolff. All persons are cautioned against negotiating the same. If not returned to the bank on the 28th day of September, 1907, a duplicate will be issued.

LOST.—Bankbook No. 442,076 of the Union Dime Savings Institution is missing. Any person having a claim to it is hereby called to present the same within ten days, or submit to having said passbook cancelled and a new one issued.

LOST.—Bankbook No. 910,640. Bank for Savings, 280 4th ave., New York. Payment stopped. Please return book to bank.

LOST OR STOLEN.—Bankbook No. 512—245, of the German Savings Bank, in the City of New York, corner 4th ave. and 14th st., issued to Helen Rosenberger; all persons are cautioned against negotiating the same. If not returned to the bank on the 25th day of September, 1907, a duplicate will be issued.

LOST.—Bankbook No. 913,090. Bank for Savings, 280 4th ave., New York. Payment stopped. Please return book to bank.

LOST.—Bankbook No. 751,417. Bank for Savings, 280 4th ave., New York. Payment stopped. Please return book to bank.

LOST.—Bankbook No. 743,554. Bank for Savings, 280 4th ave., New York. Payment stopped. Please return book to bank.

LOST.—Bankbook No. 644,636. Bank for Savings, 280 4th ave., New York. Payment stopped. Please return book to bank.

LOST.—Bankbook No. 449,906 of the Union Dime Savings Institution is missing. Any person having a claim to it is hereby called upon to present the same within ten days or submit to having said passbook cancelled and a new one issued.

ADVERTISEMENTS and subscriptions for The Tribune received at their Uptown Office, No. 1364 Broadway, between 36th and 37th sts., until 9 o'clock p. m. Advertisements received at the following branch offices at regular office rates until 8 o'clock p. m., viz.: 254 8th ave., s. e. cor. 23d st.; 153 6th ave., cor. 12th st.; 92 East 14th st.; 257 West 42d st., between 7th and 8th aves.; 263 West 125th st.; 1338 3d ave., between 76th and 77th sts.; 1026 3d ave., near 61st st.; 1708 1st ave., near 89th st.; 157 East 125th st.; 756 Tremont ave.; 650 3d ave.

### BILLIARD AND POOL TABLES.

MANUFACTURERS of billiard and pool tables; high grade bowling alley builders; lowest prices. Marx Bros., 24 Union Square.

### DRESSMAKING AND MILLINERY.

DRESSMAKER.—To open the season Parisian dressmaker will make at reduced prices all kind of dresses; very fashionable; customers' verbal references given; home or out. Parisian Dressmaker, 114 East 53d st.

DRESSMAKER, expert; few more customers who know and appreciate first class work; satisfaction guaranteed; home, out. Mrs. Kiefer, 48 East 100th st.

DRESSMAKER of B. Altman & Co.; excellent fitter; autumn styles; princesses, jackets; experienced remodelling; moderate, by the day. Address Dressmaker, 326 West 14th st.

DRESSMAKER.—Good fitter; out by the day. 27 Sutton Place, Avenue A and 58th st.

### MACHINERY.

AT REDUCED PRICES.—500 second hand wood and iron working machines; fully guaranteed; machinery bought and exchanged. GEO. B. EDDY, 398 Madison st.

### PROF. SITUATIONS WANTED.

#### Female.

A.—A.—FRENCH language lessons and conversation to ladies and children at their residences, by refined Parisian lady. Mme. Pouydebat, 170 East 61st st.

HOUSEKEEPER AND GOVERNESS.—A lady, thoroughly experienced in the management of servants, with tact and ability of children; where large responsibility will be given. Episcopalian, Yonkers, N. Y.

### HELP WANTED.

#### Male.

ADVERTISING CANVASSER.—WANTED, SEVERAL GOOD ADVERTISING CANVASSERS ON THE TRIBUNE ALMANAC. LIBERAL COMMISSION. REFERENCES REQUIRED. CALL OR ADDRESS BUSINESS OFFICE, TRIBUNE BUILDING.

EXPERIENCED DRIVERS wanted for meat wagons; wages, $18 per week; permanent position to competent and trustworthy men. Apply Superintendent's Office, Swift & Co., 45th st. and First ave.

LABORERS WANTED.—Correspondence solicited with some labor bureau. Address Box 44, Starrucca, Penn.

WANTED.—AN OFFICE MANAGER OF THE FIRST CLASS; MUST BE ENERGETIC AND FORCEFUL AND THOROUGHLY UNDERSTAND SYSTEMATIZING WORK. A GOOD POSITION OPEN FOR THE RIGHT MAN; STATE EXPERIENCE AND SALARY EXPECTED; ALL COMMUNICATIONS HELD CONFIDENTIAL. ADDRESS A. R. S., P. O. BOX 1826, NEW YORK CITY.

WANTED.—A farmer and wife to take charge of a small, well equipped farm in Bergen Co., N. J.; references required. Address Room 621 Commercial Trust Building, Jersey City, N. J.

#### Female.

MOTHER'S HELPER. — Wanted, woman experienced in care of children to help with two little girls and a boy of 2 years; good salary and comfortable home; 20 miles from New York. Address G. F., 7 West 38th st.

WANTED.—Two capable maids in a family of three adults in the country; German or Scandinavian. Address P. O. Box 204, Central Valley, Orange County, N. Y.

### WORK WANTED.

#### Male.

ACCOUNTANT.—Work in spare time; open, close, adjust, write up or keep set of books; moderate terms. Rees, 3756 Park ave.

ARCHITECT-DRAFTSMAN wishes position; excellent reference. D. A. Lucas, 98 3d st., Brooklyn.

BRICKLAYER.—Young man, 24 years; with builder, where he can learn bricklaying. A. J. Pell, 284 Nostrand ave., Brooklyn.

BOOKKEEPER, stenographer; thorough; capable taking charge; aged 33; highest credentials. G. W., 1541 3d ave.

BOOKKEEPER.—By bright beginner. Address Box 507, South Amboy, N. J.

BUYER for large hotel in New York City; twenty years' experience. B. L. Harrison, 39 Speedwell ave., Morristown, N. J.

BOY, 16, high school student, wishes a position in office or to learn trade. T. Crelgan, 1427 Prospect Pl., Brooklyn.

COLLECTOR wishes place with responsible firm, where sobriety and attention to business will be appreciated; security given. John F. Dorr, 2907 8th ave.

CLERK.—Young man, aged 23, at clerical work. John Cooney, 69 Amsterdam ave.

CARPENTER.—With builder or contractor; can measure buildings for alterations; good superintendent and receiving clerk. Charles Dalhauser, 441 East 85th st.

CARPENTER wants steady work, building or factory. Allen Porth, 185 East 123d st.

CARPENTER—By young man, colored, as carpenter's helper; non-union; good experience; city or country; or as porter. Joseph, 231 W. 62d st.

CARPENTER.—By Norwegian; all around mechanic; hotel or institution preferred; city or country; has good tools; good furniture repairer. Tollefson, 501 West 34th st.

CHAUFFEUR.—Aged 25; in private family; city or country; experienced with foreign and domestic cars; good driver; do all repairing; total abstainer; moderate salary; best reference as to honesty and sobriety. W. C. Raymond, Fultonville, N. Y.

CHAUFFEUR and COACHMAN.—In refined German family; will go in country. T. Gaszler, 132 East 127th st.

CHAUFFEUR.—Young man, of good manners; with private party; not afraid of long trips or late hours; careful driver; Loco or Haines preferred. T. S., Box 122, 617 6th ave.

CHAUFFEUR.—By first class mechanic; sober and reliable; good operator; licensed in five states; six years' experience; references. J. F. Crapo, 100 West 26th st.

DRAFTSMAN requires extra work; experienced in perfecting of ideas; machine tools, steam plant design, brewery machinery, structural. T. H. Grozier, 207 Virginia ave., Jersey City.

DESIGNER, mechanical; experienced in electro-mechanical design; good references. M. D., Box 36, Tribune Office.

DRIVER, married, wants position as driver or to do anything; best reference; security if required. George Zimmerman, 214 Prospect ave., Brooklyn.

DRIVER.—By young man, 24; seven years' reference. Stephen Wellwyne, 228 East 45th st.

DRIVER and COLLECTOR.—Five years' best reference; bonds or cash security. Clinton, 216 East 45th st.

ELECTRICAL ENGINEER—By young man, 19, in electrical shop, where he can learn electrical engineering and work himself up; is a student in I. C. S., of Scranton; best references; high school graduate. Address Roy M. Terry, P. O. Box 64, Sayville, L. I.

ELECTRICIAN'S HELPER.—Four years' experience; can work alone or take place in business house. F. Henke, 25 East 79th st.

ENGINEERING student, unable to complete college course, in permanent position with construction company; handy man; good at figures. Edgar Kenling, College Point, L. I.

ENGINEER.—Understands ice machines, dynamos and elevators; day work preferred. J. J. Fine, 229 West 67th st.

DRAFTSMAN.—Structural detailer; beams, cast iron, plate and angle, channel columns and penthouse work. J. H. N., 188A Claremont ave., Jersey City.

FARM MANAGER.—Life experience in all branches of farming and stock raising and handling men; single; temperate. Farmer, Box 250, Tribune Office.

GROCERY CLERK.—Five years' experience. Address Will Altenstein, care of B. Rober, 57 Dey st.

HOTEL MANAGER of wide experience will accept position on salary or percentage, or will lease. Address with particulars, Hotel, 930 Colonial Building, Boston, Mass.

INDOOR SALESMAN or manager of order department with a reliable drygoods house, by a gentleman, with long experience; best references. S., P. O. Box 815, New York City.

LINOTYPE OPERATOR, non-union; competent; 4 years' experience; can care for machines; stranger; salary reasonable. Address Frank Scaglion, 577 3d ave., Brooklyn; first floor.

MONOTYPE COMPOSITION for the trade; 40 cents per 1,000 ems. Hoskins, Manasquan, N. J.

MACHINIST.—Young man, 19; two years' experience in machine shop; automobile garage preferred. Percheaux, 165 Wooster street.

MACHINIST'S HELPER.—Young man, 22, as helper in machine shop; honest, sober and industrious; good reference. Address Ericson, Harrison ave., Jamaica South, Long Island.

MACHINIST'S HELPER.—German; aged 25; strictly sober, reliable; strong; not afraid of hard work; in machine factory. George Nolte, 250 East 105th st.

NURSE—By nurse; 10 years' experience; best references; to care for invalid; any case; refined; absolutely competent and reliable; young man. Address Competent, Tribune Uptown Office, 1364 Broadway.

PRIVATE SECRETARY or office supervisor; now 4½ years with large cable company; earnest; good reason for changing; married; 37; first year, $1,500. Box 167, Yardley, Penn.

PAINTER, paperhanger, decorator; high grade work; estates, private houses; largest contracts; lowest estimates; also plastering. Decorator, 362 West 45th st.

POULTRYMAN—By experienced, practical, profit producing poultryman; open for engagement; best references from past and present employer. A. G. R., Box 56, Locust Valley, L. I.

OUTDOOR WORK.—By young man, 29; good habits; city or country; salesman or collector; willing to learn; reference. Adam Glattstein, 207 Avenue C.

ADVERTISEMENTS and subscriptions for The Tribune received at their Uptown Office, No. 1364 Broadway, between 36th and 37th sts., until 9 o'clock p. m. Advertisements received at the following branch offices at regular office rates until 8 o'clock p. m., viz.: 254 8th ave., s. e. cor. 23d st.; 153 6th ave., cor. 12th st.;

### WORK WANTED.

#### Male.

PORTER.—Young man, colored, as porter; or useful man. Woodly, 349 West 36th street.

PORTER.—As elevator man, porter or position in automobile shop; or anything. Address Alonzo Birch, 118 Rochester ave., Brooklyn.

PRIVATE SECRETARY.—Young man, up state, 26; lawyer, stenographer, typewriter; refined appearance and address; law office, corporation, private secretary; references. Address 458 West 151st st.

PLUMBING—By boy, 16; to learn plumbing trade. B. G., 3060 Fulton st., Brooklyn.

REAL ESTATE MAN, experienced; at anything that offers good chance for advancement; 15 years in last place; reference. L. R., Box 29, Tribune Office.

RECEIVING CLERK or assistant shipping clerk, by young man; can furnish best references; 3 years' experience. H. R., 78 Sands st., Brooklyn.

SIGN PAINTER or HELPER.—Five years' experience in Europe; speaks English, French and little German. George Arters, 162 East 28th st.

SUPERINTENDENT of large country estate; long experience in agriculture, horticulture and care of residential grounds; highest references as to character. Address J. H. M., 67 Lexington Road, Concord, Mass.

SUPERINTENDENT for farm or estate; open for engagement; years of practical experience in all departments of farm and estate work; unquestionable references. A. G. R., Box 56, Locust Valley, L. I.

STENOGRAPHER—By expert correspondent and translator; English and German; good knowledge of French. F. M., Room 504, 37 Wall st.

STEWARD and CHEF, for restaurant, club or caterer; produces unequal cooking; selected menus; both European and American dishes; sweets; specialist in Hungarian and Austrian dishes. Haag, 52 East 68th st.

STOCK CLERK—By young man, 20 years old, fair education, as stock clerk in wholesale house. John Witt, 209 W. 148th street.

TEACHER.—French and Greek lessons taught by a university student; easy terms. Address D. D., Box 40, Tribune Office.

WATCHMAN—By experienced man, as factory night watchman; good references; security if required. M. H. O'Keeffe, 173 N. 7th st., Brooklyn.

WATCHMAN.—Position as watchman or caretaker in office building or apartment house; good reference. Apply P. Kerrigan, 202 East 41st st.

YOUNG MAN, 21 years; 4 years with large bank; wishes to locate with some reliable firm; excellent references. Address, Harry, 506 E. 183d st.

YOUNG MAN, 19, wishes position as assistant shipping clerk and packer; best three years' reference. B. Chaskelson, 231 East 4th st.

YOUNG MAN, 18, as assistant shipping clerk or place with advancement. Al. Lewis, 1624 Madison ave.

YOUNG MAN, 18, experienced in metal button work, wishes place at anything; references. B. Kassof, 60 Avenue B.

YOUNG MAN, Southerner, seeks work in city; virile business head, knowledge of men chief assets; will do anything