FIELD MOUSE WINS AT FANCY PRICE

ROMPS HOME AFTER CHAPTER OF ACCIDENTS.

Thirty Thousand or More Persons Enjoy Good Day's Racing at Belmont Park.

After a chapter of accidents that would have discouraged nine out of ten horses, August Belmont's Field Mouse, quoted as high as 100 to 1, galloped home an easy winner of the Fashion Stakes, for two-year-old fillies, at Belmont Park yesterday. It was a stunning surprise, but quite a few persons, attracted by her size and fine appearance, were lucky enough to bet on her, including Charles G. Gates. F. A. Forsythe's Berry Maid, a 12 to 1 shot, won the eighteenth running of the Toboggan Handicap in a stirring finish with Harry Payne Whitney's Baby Wolf and James R. Keene's Restigouche.

Between thirty and thirty-five thousand persons went down to the track to enjoy a day's sport under almost ideal weather conditions, and, judging from the general good feeling that prevailed, the majority went home more than satisfied. The crowd was bigger, if anything, than on Metropolitan Handicap day, which, it was announced officially yesterday, was the second biggest which ever went through the gates, and surpassed only by the throng last Memorial Day. The clubhouse lawn looked like a garden party, as the fashionable set was out in force, while from that point to the end of the field stand, a full quarter of a mile, was fairly banked with persons who from choice or necessity could not find seats.

Six horses went to the post in the Fashion Stakes, and in the parade by the stand Field Mouse got away from McCahey and started to run away up the stretch. Passing the field stand, the saddle slipped, and McCahey swung around and fell directly under the filly's feet, tripping her up and sending her sprawling. The boy appeared to be badly injured, and after what appeared an unnecessary delay the ambulance drove up to where he lay stretched out. It turned out, however, that he was only stunned and his back wrenched, but he was in no condition to ride, so Notter was called on to don the colors and make the weight. The filly when caught was led back to the paddock gate, where Notter mounted.

All this took fully ten minutes, so the other horses, which had 119 pounds up, had to stand around and wait for Field Mouse to join them at the post. For some reason or other the boys did not dismount, and the delay, with their weight up, was used later as an excuse for their defeat. Lady Hubbard, a supposed "good thing" from John E. Madden's stable, was the favorite for the race, heavily backed from 4 to 1 to 3 to 2, while Harry Payne Whitney's Top Note was next in demand, having drifted back, however, from 6 to 5 to 9 to 5.

Once Field Mouse got to the post, Mars Cassidy quickly sent the field off to a good start. Something in red showed in front, and for a time there was some question about whether it was Lady Hubbard or Field Mouse, but it quickly developed that it was Mr. Belmont's rank outsider galloping along in front, and there she stayed to the end, winning easily by five or six lengths. There was more or less crowding among the others, from which Gladys Louise suffered most. In a hard drive Melissa beat Lady Hubbard a scant half length for the place, with Top Note, which bolted just after the start, a head away.

Thirteen of the best sprinters in training faced the starter in the Toboggan Handicap, at six furlongs, and a prettier and more exciting race has not been seen this year. The horses came down through the straight course like a line of cavalry, with hardly more than three lengths separating the first from the last horse until the furlong pole was reached. The race looked so open on paper that every horse had a following, although the Keene entry, King James, Baby Wolf and Roseben attracted the bulk of the play around 4 and 5 to 1.

Restigouche, which ran second to Jack Atkin in the Metropolitan Handicap, Berry Maid, Baby Wolf and Cohort raced head and head most of the way, and as they fought it out through the last furlong the crowd broke into a cheer that quickly developed into a roar. Cohort faltered first, and then Restigouche, which appeared to be going the easiest, shortened his stride, but Berry Maid and Baby Wolf struggled on, and the speedy and game little Oddfellow filly won by a short head.

The mighty Roseben once more proved a grievous disappointment. He looked and acted well in the paddock, but showed nothing of that wonderful burst of speed that characterized his races in other years, and was badly outrun from the start. John E. Madden's King James had a stormy journey, and King Cobalt, too, was in such close quarters that he could not do justice to himself. James R. Keene's Transvaal, which has developed into a fine looking three-year-old, also met with some interference, and failed to run up to expectations.

CROWD IN THE FIELD INCLOSURE AT BELMONT PARK YESTERDAY.

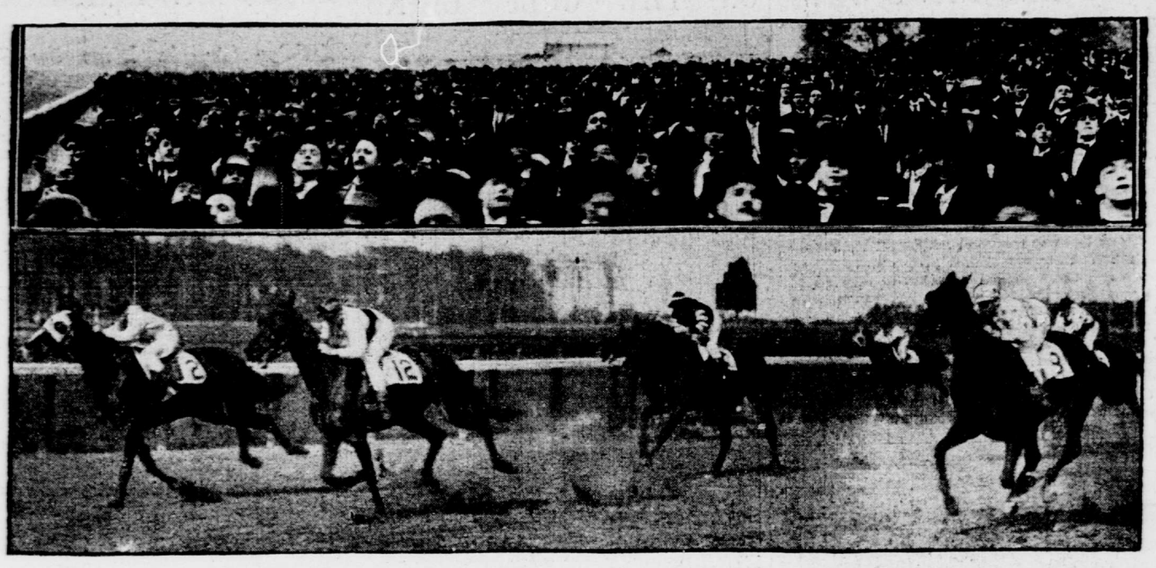

BERRY MAID, NO. 12, AND BABY WOLF FIGHTING OUT HEAD-AND-HEAD FINISH IN TOBOGGAN HANDICAP, WITH RESTIGOUCHE ON THE OUTSIDE.

(Photos by the Pictorial News Company.)

YALE FRESHMEN LOSE.

Crew Beaten on Lake Whitney by Columbia First Year Eight.

New Haven, May 16.—The victory of the Columbia freshman eight over the Yale freshman eight was the feature of the Yale navy's regatta on Lake Whitney this afternoon, in which sixteen crews took part. The race was a fight from the pistol until half the course, which is seven-eighths of a mile, had been covered, when Columbia, who had the advantage by a few feet, sent her shell into the lead by nearly a length. This spurt was maintained and while the Yale boys quickened their stroke, they could not overcome the lead and the finish saw clear water between the two shells. The time was 4.30, as compared with 4.22, which is the record for the course.

The other feature was the race between the freshmen second crew and the eight from the Springfield High School, which the former won by a little more than a length.

In the class races the sophomores beat the seniors for the club championship, and then the seniors beat the sophomores for the class championship. The second 'varsity crew beat the third 'varsity crew. The 'varsity eight, as it is now seated, gave an exhibition row over the course, showing that it is in good form.

INTERSCHOLASTIC LAWN TENNIS PLAY

Only two rounds were played in the Columbia interscholastic tennis championship at South Field yesterday. Thirty-six men competed for the championship, which entitles the winner to enter the national interscholastic championships at Newport. On account of the wet courts play did not begin until midday, but there were few deuce sets and the matches progressed rapidly, although it was found necessary to postpone the semi-finals and finals to next Saturday. L. Reimer, of Erasmus Hall High School, who won the tournament last year, survived both rounds yesterday, although he had his work cut out for him in beating R. Gates, of Montclair High School, in the second round by the score of 3—6, 6—4, 6—3.

The summary of the second round follows:

Second round—Blackie beat Preston, 7—5, 6—8. Wupperman beat Carr, 6—1, 6—3; Reimer beat Gates, 3—6, 6—4, 6—3; Bacon beat Victor, 4—6, 6—4, 6—3; Day beat Sheperd, 6—1, 6—1; Harmon beat Slocum, 2—6, 6—4, 9—7; Church beat Rich, 6—4, 6—1; Johnston beat Jung, 4—6, 6—2, 6—1.

J. W. Colt's Economy won the Junior Trial Steeplechase at two miles. She went to the front when Jim McGill tired, and came away to win easily. Sandy Creeker and King Castle fought out a furious finish for second place, and Sandy Creeker proved the gamer.

The other winners were Zienap, Royal Captive and Zal, the last named two being the only winning favorites.

WEIGHTS FOR THE GRAND NATIONAL.

The weights for the Grand National Steplechase, at about two and one-half miles, to be run on May 30, were announced yesterday, as follows:

F. S. Martin	160	Flying Reindeer	140
John M. P.	158	Kara	138
Agent	157	California King	139
T. McCann	155	Palm	138
Grandpa	153	Homoselle	138
Commodore Fountaine	150	Perseverance	137
Jimmy Lane	149	Economy	136
Sandy Creeker	147	Bat	136
Sheriff Williams	146	Dr. Logan	135
Kemp Ridgeley	146	Amanda H.	134
Ravonet	144	Tampico	133
Ambush	143	Locked Out	133
Sanctus	142	Yama Christy	132
Gus Strauss	140	Sir Wooster	130
St. Kevin	140	Bessie Kiser	130

Belmont Park Racing Summaries.

WEATHER CLEAR. TRACK FAST.

1ST RACE.—Handicap, for mares and fillies three years old and upward; $1,000 added. Seven furlongs. Start good. Won driving. Time, 1:28⅘. Winner, b. m., by Florist—Alleviate.

Horse and age.	Owner.	Post Po.	Wt.	St.	¼	¼	½	Str.	Fin.	Jockey.	Betting Open.	High.	Close.	Place.	Show.
Zienap, 5	(Schulte)	1	112	1	2½	6	5¹	3½	1¹	Schilling	3	9-2	4	7-5	3-5
Gowan, 3	(Caffrey)	4	97	3	1¹	1²	1²	1¹	2¹	Garner	5	8	5	8-5	4-5
Fancy, 3	(Whitney)	5	108	4	4½	2ᵇ	4½	4½	3²	E. Dugan	5-2	4	18-5	7-5	3-5
Pantoufle, 5	(Marrone)	3	117	2	3¹	3²	2¹	2ᵇ	4⁵	Bergen	3	4	3	1	1-2
Whiptop, 3	(Duryea)	6	100	5	5½	4ᵇ	3ᵇ	5¹⁰	5⁹	McCarthy	4	5	4	7-5	3-5
Grace Cameron, 4	(Daly)	2	89	6	6	6	6	6	6	G. Lynch	60	100	50	12	6

Zienap broke in front, but was crowded back to last place when Gowan raced by her; she closed strongly in the stretch, however, and won going away. Gowan tired. Pantoufle failed to come on in the last furlong. Fancy ran a fair race and should improve.

2D RACE—Selling; for two-year-olds; $1,000 added. Four and a half furlongs, straight course. Start good. Won driving. Time, 0:58⅘. Winner, ch. f., by Golden Maxim—Marie Stuart.

Horse.	Owner.	Post Po.	Wt.	St.	½	¾	Str.	Fin.	Jockey.	Betting Open.	High.	Close.	Place.	Show.
Royal Captive	(Newcastle St.)	6	96	4	1ʰ	1½	1¹	1¹	E. Dugan	8-5	2	9-10	2-5	1-6
Nasturtia	(Mathews)	11	91	6	5¹	5	3ᵇ	2¾	T. Koerner	15	20	12	5	5-2
Taboo	(Aftongreen St.)	7	105	2	3½	2¹	2¹	3¹	Mulcahey	8	15	10	4	2
Tote	(Celia)	10	98	5	6	6	4ᵇ	4½	D. Murphy	10	20	15	6	3
Miss Highland	(Schreiber)	3	98	8	8	8	7	5⁸	G. Swain	12	20	15	6	3
San Vito	(Elkwood Park St.)	9	108	7	7	7	6	6½	Cullen	40	50	50	20	10
Hawk Wing	(Tyree)	8	96	9	9	10	9	7¹	Powell	60	100	100	40	20
Marbleno	(Chinn)	5	97	10	10	9	10	8	Garner	4	8	7	5-2	6-5
Dan De Noyles	(Garson)	1	105	1	2ʰ	2½	5	9	Notter	12	15	15	6	3
Elizabeth Sweeney	(Sullivan)	4	96	11	11	11	11	10	Quarrington	20	30	30	10	5
Lucille R.	(Goode)	2	101	3	4½	4ʰ	8	11	Delaby	5	7	5	2	1
Kwai	(Johnson)	12	98	12	12	12	12	12	Rowan	30	40	40	15	8

Royal Captive shook Dan De Noyles and Taboo off at last furlong pole, but was all out to beat Nasturtia, which closed resolutely. Lucille R. wore herself out at the post and swerved out as the barrier was released. Marbleno never prominent.

3D RACE.—THE FASHION; for fillies two years old; $2,000 added. Four and a half furlongs, straight course. Start good. Won easily. Time, 0:52⅘. Winner, b. f., by Hastings—Flittermouse.

Horse.	Owner.	Post Po.	Wt.	St.	½	¾	¾	Str.	Fin.	Jockey.	Betting Open.	High.	Close.	Place.	Show.
Field Mouse	(Belmont)	1	119	1	1¹	1¹	1⁸	1⁸	Notter	100	100	60	15	6	
Melissa	(Dwyer)	4	119	3	2ʰ	2½	2½	2½	Garner	6	8	7	2	1-2	
Lady Hubbard	(Madden)	6	119	5	4¹	4²	3ʰ	3ʰ	McCarthy	3	4	3-2	3-5	1-5	
Top Note	(Whitney)	3	119	4	5	5	4¹	4²	E. Dugan	6-5	2	9-5	3-5	1-5	
Lady Selina	(Duryea)	2	119	6	6	6	6	5½	Nicol	15	15	10	4	8-5	
Gladys Louise	(B. & O. St.)	5	119	2	3½	3ʰ	5	6	Schilling	4	8	7	2	1-2	

Field Mouse, after running away and bucking boy off on way to the post, broke running and made a show of her field. Melissa was all out to take the place after interfering with Gladys Louise. Lady Hubbard had no excuses. Top Note swerved badly at the start and lost several lengths.

4TH RACE.—THE TOBOGGAN HANDICAP; for three-year-olds and upward; $4,000 added. Six furlongs, straight course. Start good. Won driving. Time, 1:11⅘. Winner, b. f., by Oddfellow—Rubus.

Horse and age.	Owner.	Post Po.	Wt.	St.	¼	½	Str.	Fin.	Jockey.	Betting Open.	High.	Close.	Place.	Show.
Berry Maid, 3	(Forsythe)	1	100	4	2ʰ	2½	1ʰ	1ʰ	Shreve	8	15	12	5	5-2
Baby Wolf, 4	(Whitney)	9	118	1	3ʰ	4½	3ʰ	2¹	E. Dugan	4	5	9-2	2	1
*Restigouche, 3	(Keene)	12	105	2	1ʰ	1½	2ʰ	3²	Notter	4	5	4	8-5	1
King James, 3	(Madden)	11	105	7	7	5½	4¹	4²	McCarthy	5	6	4	8-5	1
Rosimire, 3	(Ryan)	13	87	12	12	7	6ʰ	5½	Sumter	20	20	15	6	3
Cohort, 3	(Oneck St.)	10	95	12	12	3ʰ	5½	6½	E. Robbins	30	40	30	10	6
*Transvaal, 3	(Keene)	7	98	5	6	10	9	7½	Delaby	4	5	4	8-5	1
King Cobalt, 3	(Brownleigh Park St.)	6	106	3	5¹	6	7	8½	Schilling	6	8	5	3	8-5
Roseben, 3	(Johnson)	4	100	10	8	8	8	9	Shaw	6	8	5	2	6-5
Blessing, 4	(Carman)	8	98	11	11	11	10	10	W. Burns	20	40	30	10	6
Dreamer, 6	(Duryea)	11	111	8	10	12	11	11	Koerner	15	20	20	8	4
Red River, 4	(Wilson)	5	115	9	9	9	12	12	Nicol	7	8	6	2	6-5
Far West, 6	(Schwartz)	3	105	13	13	13	13	13	Garner	20	30	20	8	4

*Coupled as Keene entry. Berry Maid bolted across the track at the start, but ran game and true through last quarter and appeared to outgame Restigouche and Baby Wolf. Cohort hung in final strides. King James met with some interference, but appeared to be beaten at the time. Roseben was always outrun. King Cobalt was shut off at the start.

5TH RACE.—THE JUNIOR TRIAL STEEPLECHASE; for four-year-olds; $2,000 added. Two miles. Start good. Won easily. Time, 4:07. Winner, ch. f., by Voter—Frugal.

Horse.	Owner.	Post Po.	Wt.	St.	½	¾	1	Str.	Fin.	Jockey.	Betting Open.	High.	Close.	Place.	Show.
Economy	(Colt)	2	147	4	3²	3³	1½	1⁵	1⁸	McAffee	8-5	5-2	11-5	1-2	—
*Sandy Creeker	(Hampton St.)	4	149	3	4	4	4	2ʰ	2ʰ	M. H'derson	4-5	4-5	7-10	1-4	—
King Castle	(Halney)	1	142	1	2¹	2¹	2ʰ	3¹⁰	3¹⁸	Dupee	8	10	5	6-5	—
*Jim McGill	(Hampton St.)	3	147	2	1²	1²	3¹	4	4	Sanuson	4-5	4-5	7-10	1-4	—

*Coupled as Hampton Stable entry. Economy went to the front when her rider pleased and won galloping. Sandy Creeker outgamed King Castle in a hard drive for the place.

6TH RACE.—Selling; for three-year-olds and upward; $1,000 added. One mile. Start fair. Won easily. Time, 1:41. Winner, ch. c., by First Mate—Emerald.

Horse and age.	Owner.	Post Po.	Wt.	St.	¼	½	¾	Str.	Fin.	Jockey.	Betting Open.	High.	Close.	Place.	Show.
Zal, 4	(Gerst)	4	104	2	2¹	1ʰ	1ʰ	1¹	1²	Schilling	3	3	2	1	1-2
Rockstone, 4	(Milden)	1	92	1	1ʰ	2¹	2¹	2²	2³	Mayer	30	30	20	8	4
Tommy Waddell, 6	(Clancy)	7	103	6	7¹	7¹	5²	4¹	3ʰ	Garner	15	20	7	5-2	7-5
Rio Grande, 4	(Mathews)	12	92	11	11	8	8	6½	4ʰ	T. Koerner	12	20	15	6	3
Zethus, 4	(Bauer)	2	104	3	5¹	5²	7½	3ʰ	5½	E. Dugan	3	4	3	1	1-2
Greene, 4	(Fleischmann)	8	100	7	4½	3½	3ʰ	5¹	6¹	Shreve	15	40	40	15	6
Samuel H. Harris, 6	(Sullivan)	10	98	12	12	11	11	10	7¹	Bergen	12	15	10	4	2
Antinus, 4	(Langdon)	3	91	9	10	10	10	8	8	McCarthy	15	20	20	7	3
Orzazna, 3	(Bennet)	6	85	4	6½	6ʰ	9	9	9	Jensen	6	10	8	3	8-5
Druid, 6	(Wernberg)	9	88	5	3ʰ	4¹	4ʰ	7	10	Notter	5	6	5	2	6-5
Castlewood, 3	(McGinnis)	5	94	10	8	9	6½	11	11	Lang	7	10	10	4	2
Miss Delaney, 3	(Watkins)	11	84	8	9	12	12	12	12	Francis	20	40	40	15	6

Zal opened up a winning lead in first quarter and was only galloping at the end. Rockstone hung on better than usual. Tommy Waddell ran a fair race for his first start. Rio Grande came from far back and finished strongly. Zethus had no excuses.

Jay Gould Holds British Title

Young American Beats E. H. Miles with Ease in Challenge Round of Court Tennis Tourney.

London, May 16.—America still holds the world's amateur court tennis championship, Jay Gould, of New York, having again defeated Eustace H. Miles, the British player, for the British title at Queen's Club this afternoon. The American's victory, by three sets to one, was easy and complete, and he doubtless could have won three straight sets had he tried.

Gould took no chances, however, and decided to take a rest after his smashing victories in the first and second sets. He had everything his own way up to the third set. His railroad service was exceptionally severe and completely baffled the former British champion except in the fifth and sixth games of the first set, which were won by Miles. The Englishman showed nothing of his former brilliancy and seemed quite demoralized until the third set was reached.

At this stage of the contest Gould took things easy and Miles played with more confidence. The Englishman captured the first five games of the set, lost the sixth, and won the set with the seventh game. The hopes of the Englishmen among the spectators, which had been at zero, revived, but this success was only a flash in the pan. Gould quickly took command of the situation. In the fourth set he won the first five games, lost the sixth, and won the seventh and the match, having taken 19 games out of the 28 played.

There was a notable lack of enthusiasm on the part of the spectators when the outcome was announced. Among those present were Prince Arthur of Connaught and Chief Justice Alverstone. There were not many Americans among the spectators. The betting was 4 to 1 on Gould and his victory, which was regarded as a foregone conclusion, evoked little applause.

After the match Mr. Gould said to The Associated Press: "There is really little to say about the match. You saw how I won. I was not troubled at any stage of the game, although Mr. Miles played just as well as last year."

British experts indorse Mr. Gould's own opinion that his game has improved vastly since he took the championship from Miles a year ago.

The amateur court tennis championship of Great Britain was won by Jay Gould on May 4, 1907. His opponent then, as to-day, was Eustace H. Miles, the title holder, who had beaten him in the challenge round in 1906. The contest was one of the best and hardest fought matches ever witnessed in England. The final score was 6—4, 3—6, 1—6, 6—2 and 6—4. This match lasted for two and a half hours.

Previous to playing here a year ago Gould had won the American amateur court tennis championship. Miles went to the United States this spring and played Gould for this title, after going through the preliminary rounds with ease, but the American again was victorious, beating his opponent three sets out of four. This contest was played on April 11. Mr. Gould left New York on April 23 for London to defend his title to the British championship.

Miles is far superior to any amateur in England. He is complete master of every known stroke in the game, and in addition knows the length, width and angles of the Queen's Club court to a dot. Jay Gould is a son of George J. Gould and is nineteen years old.

After the contest Mr. Miles said:

"Mr. Gould is a unique player and fully deserved to win. He made no mistakes. There is nothing fluky in his game. He aims for whatever he gets. To beat him one would have to devote one's whole time to tennis."

NEWARK IN CLOSE GAME.

Beats Rochester by Bunching Hits in Seventh Inning.

GAMES TO-DAY.

Jersey City at Montreal.
Rochester at Newark.

RESULTS OF GAMES YESTERDAY.

Montreal, 3; Jersey City, 0.
Newark, 2; Rochester, 1.
Buffalo, 2; Baltimore, 1.
Toronto, 2; Providence, 1.

EASTERN LEAGUE STANDING.

	W.	L.	P.C.		W.	L.	P.C.
Baltimore	10	6	.625	Rochester	8	9	.471
Newark	11	7	.611	Jersey City	7	8	.467
Buffalo	8	8	.500	Toronto	6	7	.462
Montreal	8	9	.471	Providence	6	10	.375

Rochester, May 16.—Newark won a close and interesting game from Rochester here this afternoon by a score of 2 to 1.

By bunching a double and two singles in the seventh inning, netting two runs, the visitors won out. Both Frill and Bannister pitched good ball for their teams, and both received good support. Rochester scored their only run in the last inning on three singles. The score follows:

NEWARK.	ab	r	lb	po	a	e	ROCHESTER.	ab	r	lb	po	a	e
Mullen, 2b	4	0	1	3	1	0	Anderson, rf	3	0	0	1	0	0
De Vore, cf	3	0	0	3	0	0	Clancy, 1b	3	0	0	16	1	0
McIlveen, lf	4	0	0	1	0	0	Batch, lf	4	0	1	1	0	0
Engle, 3b	4	0	1	0	0	0	Flannagan, cf	4	0	1	2	1	0
Sharpe, 1b	4	1	2	12	0	0	Loudy, 2b	4	1	3	0	1	0
Baerwald, rf	2	1	1	1	0	0	Holly, ss	4	0	2	1	0	0
Mahling, ss	3	0	1	1	4	1	Lennox, 3b	4	0	1	2	3	0
Stanage, c	3	0	0	5	0	0	Hurley, c	3	0	0	3	1	0
Frill, p	3	0	0	0	4	0	Bannister, p	3	0	0	1	6	0
Totals	30	2	6*	26	9	1	Totals	32	1	8	27	13	0

*Clancy out on bunted third strike.

Newark	0	0	0	0	0	0	2	0	0	—2
Rochester	0	0	0	0	0	0	0	1	1	—1

Sacrifice hits—De Vore, Baerwald, Clancy. Stolen base—Holly. Base on balls—Off Frill, 1. Struck out—By Bannister, 3; by Frill, 3. Double play—Mahling to Sharpe. Left on bases—Newark, 4; Rochester, 6. Umpire—Stafford.

MONTREAL BLANKS JERSEY CITY.

Montreal, May 16.—Montreal continued their winning streak by shutting out Jersey City here this afternoon by a score of 3 to 0. Although the visitors outbatted the home nine, Jones, the local pitcher, kept the hits well scattered. The game was close throughout and was enlivened by many sharp plays. The score by innings follow:

									R.	H.	E.
Montreal	0	1	2	0	0	0	0	x	—3	6	1
Jersey City	0	0	0	0	0	0	0	0	—0	8	1

Batteries—Montreal, Jones and Clark; Jersey City, Neason and Vandergrift. Umpire—Conway.

STATE LEAGUE RESULTS.

Troy, 7; Syracuse, 6.
Scranton, 17; A. J. and G., 5.
Albany, 1; Binghamton, 0 (10 innings).
Utica, 4; Wilkes-Barre, 2.

CONNECTICUT LEAGUE RESULTS.

Bridgeport, 2; Holyoke, 1.
New Britain, 7; New Haven, 2.
Hartford, 4; Waterbury, 3 (first game).
Hartford, 7; Waterbury, 0 (second game).

PHILADELPHIA, 9; PITTSBURG, 0.

At Pittsburg:										R.	H.	E.
Philadelphia	0	1	3	0	0	2	2	1	0—9	14	0	
Pittsburg	0	0	0	0	0	0	0	0	0—0	7	3	

Batteries—Philadelphia, Moren and Dooin; Pittsburg, Leever, Young, Liefield and Gibson. Umpires—Klem and Rudderham.

BOSTON, 4; ST. LOUIS, 1.

At St. Louis:										R.	H.	E.
Boston	1	0	0	0	0	1	0	2	0—4	8	0	
St. Louis	0	0	0	0	1	0	0	0	0—1	2	1	

Batteries—Boston, Young and Bowerman; St. Louis, Lush and Marshall. Umpire—Emslie.

Automobiles.

BAKER ELECTRIC VEHICLES

A Few Bargains in Second Hand Bakers.

All these cars have been thoroughly overhauled and are in A No. 1 running condition. New batteries go with all these cars.

Runabout $500; Edison Imperial $700; Stanhope $900; Surrey $950; Suburban $1,300.

From time to time additions are made to this list as we exchange for new models with our customers.

BAKER MOTOR VEHICLE CO., OF N. Y.
1788 Broadway, Cor. 58th Street.

STEAM AUTOMOBILES. WRITE FOR ILLUSTRATED BARGAIN LIST. F. W. OFELDT & SONS, Nyack, N. Y.

YACHTS IN FIRST RACE.

Knickerbocker Club Opens Season Well with Catboat Contest.

The first yacht race of the season of 1908 in these waters was sailed yesterday under the direction of the regatta committee of the Knickerbocker Yacht Club, of College Point. The boats raced in a light southerly breeze twice over a triangular course of four miles. They were the first three of the new class of catboats of one design enrolled in the club. Their performance yesterday with the wind free and in windward work showed them to be both fast and able, and when all these boats are in commission the class bids fair to be a popular one.

Some idea of the close work done yesterday may be gathered when it is said that after sailing eight miles the winner, George J. Stelz's Shovonne, only led the second boat, W. S. Newman's Cock Robin, 19 seconds across the finish line. Albert Schoen's Olga was the third boat to finish, 1 min. 17 sec. astern of the Cock Robin.

The start was made at 4:05 p. m. off the clubhouse, the turning point being the spar buoys off Hunt's Point and Clason's Point. It was a beat from the last mark to the finish. The summary follows:

Yacht and owner.	Finish H.M.S.	Elapsed H.M.S.
Shovonne, George J. Stelz	5:27:26	1:52:26
Cock Robin, W. G. Newman	5:57:45	1:52:45
Olga, Albert Schoen	5:59:02	1:54:02

Regatta committee—Oscar Chellborg, Harry Stevenson and Oscar Dike.

UNION LEAGUE RESULTS.

Brooklyn, 6; Philadelphia, 2 (first game).
Brooklyn, 4; Philadelphia, 2 (second game).
Wilmington, 6; Elizabeth, 3.
Washington, 3; Baltimore, 2 (first game).
Baltimore, 6; Washington, 3 (second game).
Reading, 2; Paterson, 0 (first game).
Reading, 4; Paterson, 1 (second game).

PHILADELPHIA, 1; ST. LOUIS, 0.

At Philadelphia:										R.	H.	E.
Philadelphia	0	0	0	0	0	0	0	0	1—1	4	1	
St. Louis	0	0	0	0	0	0	0	0	0—0	4	0	

Batteries—Philadelphia, Dygert and Schreck; St. Louis, Howell and Spencer. Umpires—Egan and Connolly.

CHICAGO, 5; WASHINGTON, 0.

At Washington:										R.	H.	E.
Chicago	0	0	0	0	3	0	2	0	0—5	8	2	
Washington	0	0	0	0	0	0	0	0	0—0	5	3	

Batteries—Chicago, White and Sullivan; Washington, Burns, Falkenberg and Street. Umpire—Sheridan.

Automobiles.

REPUBLIC TIRES.

The cheapest tire in the world is the Republic.

Republic Rubber Company of New York
232 West 58th Street
New York

AUTOMOBILE BARGAINS
NEW AND SECOND HAND

THIS WEEK'S SPECIALLY GOOD OPPORTUNITIES

NEW—Dolsons, $1,600; Queens, $1,250; Dragons, $1,350; 6 cyl. Fords, $1,500, and many other new cars at marvellously low prices.

SECOND HAND—Stevens Duryea (6 cyl.), $2,000; Pierce Arrow (2 tops), $1,800; Olds, Runabout, $1,650; Peerless Touring, $1,600; Thomas Tourabout, $1,600; National, $1,500; Apperson, $1,500; Pope-Hartford, $1,500; Stevens Duryea, $1,400; Oldsmobile, $1,000; Cadillac, $1,000; Royal Tourist, $100; fine White Steamer, $750.

Several hundred others from $250 to $3,000.

TIMES SQ. AUTO. CO.
Largest dealers new and second hand in the world 1599-1601 B'WAY

GIANTS MEET DEFEAT

HUMBLED BY THE REDS.

Mathewson Forced from Box—Local Men Weak at Bat.

NATIONAL LEAGUE GAMES TO-DAY.

New York at Cincinnati.
Brooklyn at Chicago.
Boston at St. Louis.

RESULTS OF GAMES YESTERDAY.

Cincinnati, 3; New York, 1.
Chicago, 4; Brooklyn, 3.
Philadelphia, 9; Pittsburg, 0.
Boston, 4; St. Louis, 1.

NATIONAL LEAGUE STANDING.

	W.	L.	P.C.		W.	L.	P.C.
Chicago	14	7	.667	Boston	13	12	.520
Philadelphia	13	9	.591	Cincinnati	10	12	.455
Pittsburg	12	9	.571	Brooklyn	9	12	.429
New York	13	10	.565	St. Louis	9	17	.346

[By Telegraph to The Tribune.]

Cincinnati, May 16.—Mathewson started in to pitch for the Giants to-day, but he did not prove the "mighty," and when Nicklin was sent in to bat for him in the third inning, Cincinnati had gained a commanding lead of three runs, chiefly due to bunching hits from his delivery, although aided by Seymour's bad muff in the first inning. The victory went to the home team by a score of 3 to 1, the visitors making their lone tally, which saved them from a shutout, in the eighth inning.

Ames took Mathewson's place in the box and pitched good ball, but the only salvation for the Giants seemed to rest in getting as many strong batters as possible into the game, so Herzog was sent in to bat for Ames in the eighth inning. Coakley pitched the full game for the Reds, and with the exception of the eighth inning kept the hits made off his delivery well scattered, proving a puzzle to the visitors. With the exception of Seymour's error the fielding on both sides was quick and snappy.

In the first inning Seymour muffed Huggins's fly and the runner got to first. Lobert walked, and on Mitchell's bunt, which caused his retirement at first, Huggins got home from second. The Reds won out in the second inning. Schlei started the fun with a single and scored on a triple by Hulswitt. Coakley's drive was too fast for Mathewson to handle and Hulswitt tallied.

With the first two men up out in the eighth inning, Tenney went to first on four wide ones, and crossed the plate on singles by Donlin and Seymour. The score follows:

CINCINNATI.	ab	r	lb	po	a	e	NEW YORK.	ab	r	lb	po	a	e
Huggins, 2b	4	1	2	5	2	0	Sh