NEW JERSEY'S COAST RESORTS ATTRACTING MANY VISITORS

Dancing Competes with Bathing in the Number of Its Devotees.

Long Branch, N. J., July 11.—After a busy Fourth entertaining visitors the cottagers and hotel guests took life easy, and the week has been quiet in a social way. There were hops to-night at the Hotel Pannaci and Octagon Hotel, Seabright; a dance at the Monmouth Beach Country Club and a big garden fête this afternoon at Kildysart, the country home of Mrs. Daniel O'Day, at Deal, in aid of the United Catholic Charities of New York, in which Long Branch summer cottagers figured conspicuously. Nearly all of the officers are summer residents here. There was a large gathering at Kildysart, and a goodly sum was raised for charity.

Hollywood had a garden party on Thursday night. It proved a big success. Like all previous garden fêtes, it was a gathering where summer folk living along the shore met and dined, besides enjoyed the dancing. In all of the Long Branch hotels there was dancing to-night, yet no special attraction was scheduled. The children's dancing class met at the Scarboro Casino.

There is a bright prospect for a new country club at Long Branch on the McCall estate. The place is now in charge of Myron H. Oppenheim, owner of the Castle Wall cottage, in Park avenue, who is interested in the West End cottages. Mr. and Mrs. Abraham White vacated the premises last week, and are now living in the Hildreth Cottage, in Ocean avenue, adjoining the West End cottages. It is planned to use the McCall cottage as a country club, and to build cottages modelled in many respects after the Monmouth Beach cottage colony.

A number of influential men are interested in the success of the country club, among them Mr. Oppenheim, P. Sanford Ross, Harry Content and Frederick Bedle.

Outdoor sports continue to attract the summer folk. Baseball, polo, tennis, golf and yachting are the big five. Of course, there are others. Court and clock golf have been started at Long Branch by the owners of the Hotel Takanassee. The games, while new in this section of the country, are old at Nassau. Judge Wilbur A. Heisley, the owner of Takanassee, visited Nassau last winter. While there he saw the games played and fell in love with them. He resolved to lay out courts at Long Branch. The new courts, adjoining the hotel on the north, were completed to-day. Games will be started next week.

The horse show begins to loom up. Applications for boxes, stall accommodations, etc., are pouring in. Alfred Gwynne Vanderbilt has cabled his entries from London. He will enter some twenty horses. He will again enter for the road race between Seabright and Long Branch. For a number of years Mr. Vanderbilt's pairs have swept the deck.

A big feature this year will be the Patten Cup. This is largely due to the fact that J. W. Harriman has won the class twice before. According to the rules governing the contest, the exhibitor winning the class three times is entitled to the trophy. The cup is valued at $500.

Summer folk miss the familiar figure of Philip Daly, the veteran clubman, who ran the Pennsylvania Club for more than a quarter of a century. Mr. Daly, now seventy-six years old, is an invalid. He is spending the declining years of his life in a quiet way at his Second avenue home. Mrs. Daly, a thorough business woman, is managing affairs. The Dalys own considerable property, including the big Chelsea avenue cottages and the Pennsylvania Club.

Mr. and Mrs. Henry Schwab, of Chicago, are at the Simon Guggenheim cottage, at South Elberon. The cottage is said to have brought a $12,000 rental for the season, the highest price ever paid for a summer home.

General Thomas T. Eckert, one of the pioneer summer residents of Long Branch, is at his Ocean avenue cottage.

John D. Devine, of the Shoreham, Washington, is registered at the Hollywood Hotel.

TIGHTS ON THE BEACH.

"Fake" Rescue Turned Attention of Crowd from Wearer.

Atlantic City, July 11.—There is a flaxen haired Germantown girl here who has rather peculiar ideas of the style of bathing dress usually worn in Atlantic City. The other morning she appeared on the strand in white tights and a much abbreviated blue skirt. The unusual sight attracted a large number of persons, and soon a crowd gathered about her, and a policeman had to interfere in her behalf. He borrowed a cloak from Beach Surgeon Beckwith and escorted her to a 'bus, in which she was taken to her hotel. She appeared again the next morning attired in the same suit, but wore blue stockings over her white tights, and was escorted by her brother. And in this style she attracted no more than passing attention. The method used by the policeman to dispel the crowd on the day of her first appearance was novel. He had a bather go into the ocean and call for help after swimming out a short distance. The crowd became interested in the "fake" rescue that was made.

The hot weather of the last week has sent thousands of people hurrying to the shore. The hotels are filled and there is the usual big July crowd on the boardwalk. There is nothing in the pessimistic views held by some of the hotel men and merchants as to its being an "off season." Figures from the railroads show travel is as heavy as last year, and in some instances even greater.

There will be a concert at the Royal Palace Hotel to-night for the benefit of the Jewish Industrial Home for Girls. It is called "an evening of song and story."

Edwin H. Vare, a brother of the late Senator Vare, of Philadelphia, who is living in his summer villa in States avenue, fell down stairs on the morning of the Fourth and broke his leg. Mr. Vare's family physician, Dr. Hearn, of Philadelphia, was immediately summoned.

The Hotel Monticello will be the official headquarters for the National Association of Potters which will hold its annual convention in this city next week. There will be about two hundred delegates. The Monticello will also be headquarters for the convention of the American Order of Mechanics, which will meet here in September.

While sitting in a barber shop, James Martin, a New Yorker, was bitten on the hand by what is believed to be a "kissing bug." His hand has swollen to nearly twice its normal size and there are grave fears that blood poisoning will result.

The Hotel Princess, South Carolina avenue, near the ocean, has opened for the season under the proprietorship of Charles E. Cope, and is doing the best business in its history. The Princess is one of the new houses in the centre of the city.

"White wings," a wind-filled rubber bag used by non-swimmers to support them in the water, proved nearly the undoing of a little fellow named Mack at the Inlet the other morning. He was complacently floating around and failed to notice that he was being pulled into the tide waters until he was some distance from shore. Then he looked up and realized his peril and began shouting for aid. Had it not been for the activity of Life Saving Guard Merican, who went after him, the little fellow would have drowned.

The National Fertilizers' Association, the American Railway Accountants and Talking Machine Jobbers have been holding their conventions at the Hotel Chalfonte during the week.

Mr. and Mrs. I. Roskran, of New York, are spending their honeymoon at the Hotel Rudolf. They came here to spend two or three days and then were to sail for Europe, but they were so well pleased with the resort that they cancelled their reservation on the steamer for Europe and took a suite at the Rudolf for the rest of the season.

Major Stephen Lynch of the Corps of Engineers, U. S. A., is spending a brief leave of absence at the shore. He is making his headquarters at the Continental.

Mrs. J. Willetts, Mrs. M. L. Willetts and Mrs. A. Willetts, of Brooklyn, have taken apartments at the New England, and will spend the entire month of July at the shore.

H. A. Loomis, a well known business man of Gotham, is here for the benefit of his health. He is at the Monticello.

Mrs. J. Brummer and her daughter, Miss Eva Brummer, of New York, will spend the rest of the season at the Traymore.

Lawrence Adams, of New York, is staying at the Traymore.

Mr. and Mrs. William White, and Mr. and Mrs. Samuel E. Castleton, of New York, are at the Dennis.

George T. Williams, a druggist of New York, is spending a fortnight at the Hotel Brighton for his health.

C. E. Finley and the Misses Julia E. and Neva Finley, of New York, are visitors at the Marlborough-Blenheim.

Mr. and Mrs. A. A. Schapp, of New York, have taken apartments at the Grand Atlantic for the rest of the summer.

Mr. and Mrs. G. F. Martin, of Gotham, have taken apartments at the Grand Atlantic for the rest of July.

Mr. and Mrs. Harry Fielder, of New York, are among the visitors at the Princess.

Mr. and Mrs. George C. Smith, of New York, are at Haddon Hall for July.

New York City is well represented at the Ostend this week by Mrs. J. M. Steere, Miss M. A. Reynolds, Mr. and Mrs. I. Baach, M. E. Fisher, Mrs. I. G. Gilbert, Miss R. Dunning, J. R. Saville, and Mr. and Mrs. G. H. Harris.

The Baron and Baroness Von Vouer, of New York, are among the visitors at the Ostend.

A. Ruerbach, a New York stock broker, and his wife, arrived in their automobile in the early part of the week and are at the Rudolf for the rest of the season. A. L. Shakman, another New York broker, and a party of friends are also at the Rudolf, having made the run here by automobile.

Arthur Walsh, and his son, of New York City, are spending a couple of weeks at the New Lamborn.

Mrs. George Moore and her daughter, Miss Marie Moore, of New York, are staying with friends in Chelsea.

ASBURY PARK.

Army of Tourisis Seek Shore to Escape Heat.

Asbury Park, N. J., July 11.—A majority of the vacation roads from the metropolitan district led directly to Asbury Park this week, with the result that the cosmopolitan resort is fairly well filled with patrons to-night. The unprecedented hot weather which prevailed up to Thursday was partly responsible for the coming of the army of tourists. To-night nearly every hotel gave a "hop" for its guests. This was true of the Ocean, Victoria, Brunswick, Fenimore, Madison, Metropolitan, Bristol, Colonial, Thedford, Coleman, Berwin, Monmouth, Lloyd, Willard, Marlborough, Wellington, Lynnhaven and Edgemere. Tuesday evening the management of the Hotel Columbia introduced a pleasing innovation in the form of an open air dance on the boat pier in Deal Lake. Other hotels will continue the pastime throughout the season.

Sunday school workers from New Jersey and other states were here this week in attendance at the fifteenth annual session of the School of Methods conducted by the New Jersey Sunday School Association. The school opened on Monday in the high school building and closed this afternoon. The Rev. Milton S. Littlefield, of Brooklyn; Miss A. W. Wray, of New Brunswick; Professor Charles R. Erdman, of Princeton, and David B. Corson, the Rev. E. Morris Fergusson and the Rev. William E. Foote, of Newark, were among the instructors and lecturers.

Music lovers have enjoyed a treat this week in the daily organ recitals given every afternoon on the new $50,000 pipe organ in the Ocean Grove Auditorium. Mark Andrews, of New York City, was the performer up to Thursday afternoon, when A. G. Mitchell, of Philadelphia, followed. These recitals will be continued throughout the summer.

Musical Director Morgan and his assistant, Dr. Freemantel, organized this week the Children's Chorus, which is to appear in several concerts in July and August. On Tuesday evening, August 25, the children will be featured in the Fairyland Festival, when the chorus will number one thousand voices. A boys' Rough Rider brigade was also formed this week.

SOCIAL FEATURES AT DEAL BEACH.

A garden party was given this afternoon and evening at the summer home of Mrs. Daniel O'Day, of New York City. It was for the benefit of a Catholic charity, and prominent summer cottagers from Deal Beach, Allenhurst, Long Branch and Asbury Park assisted the chairman, Mrs. Thomas G. Patten, of Long Branch, in receiving and entertaining the patrons.

A handicap golf match, eighteen holes, medal play, was scheduled for to-day on the links of the Deal Golf Club. Silver cups went to the winners.

Allenhurst property owners have formed an organization known as the Allenhurst Association and Beach Club. The new organization was formed this week, and it will lease the Casino and swimming pool on the shore front.

Among the visitors to Asbury Park this week were Governor Austin L. Crothers of Maryland, ex-Governor E. C. Stokes of New Jersey, Judge James F. Minturn, of the New Jersey Supreme Court; Senator Johnston Cornish, of Washington, N. J.; Dr. E. R. McGavock, Dr. Augustus Miller and Dr. James E. Burt, of New York City; Senator Edmund Wakelee, of Rutherford, N. J.; Dr. J. M. Carnochan and Professor Charles R. Erdman, of Princeton, N. J.; the Rev. F. G. Harrison, of Jersey City, and the Rev. E. M. Fergusson, of Newark.

Ocean Grove visitors include Judge Charles E. Hendrickson, of Red Bank, N. J.; the Rev. T. I. Coultas, of Elizabeth, N. J.; the Rev. Dr. William A. Frye, of Trenton, N. J.; the Rev. Hough Houston, of Kingston, N. Y.; the Rev. W. H. Jackson, of Woodbridge, N. J.; Dr. Edward S. Taylor, of South Orange, N. J., and Judge Wilbur A. Heisley, of Long Branch.

SOME WAYS IN WHICH HEAT-TORTURED NEW YORKERS SOUGHT SLUMBER DURING LAST WEEK'S HOT WAVE.

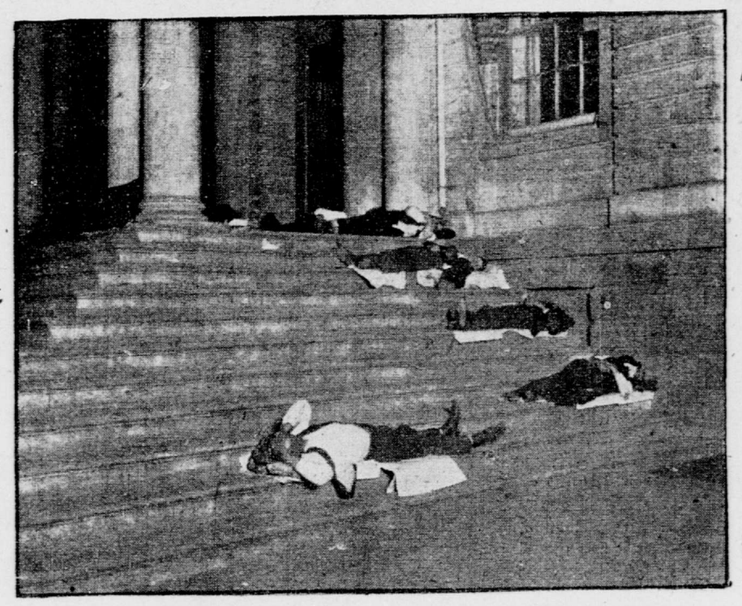

SLEEPING ON CITY HALL STEPS.

SLEEPING ON A TENEMENT HOUSE ROOF.

Prosecutors of the pleas and their assistants affiliated with the New Jersey Association met here to-day for their annual meeting and outing. The delegates made the Metropolitan Hotel their headquarters.

New Jersey's "Hornets," officially designated as the New Jersey State Dental Society, will be here next week to attend the thirty-eighth annual meeting of that organization, which opens on Wednesday morning in the Casino on the boardwalk, and continues for three days. Dr. Walter Woolsey, of Elizabeth, is president of the society. The meeting will bring together sixty-four expert clinicians from various parts of the country. The Hotel Columbia will be the headquarters of the dentists and their guests.

President George W. Pittenger of the Asbury Park Board of Trade, who is also secretary of the Monmouth Automobile Club, is working with C. Wood Tatham, of New York City, for the success of the proposed motor car carnival and races. At a conference this week it was reported that the leading automobile makers of America would take part in the carnival, the feature of which will be a sealed bonnet contest of forty miles over the roads between Asbury Park, Lakewood and Point Pleasant, the start and finish to be in Ocean avenue on the shore front. It is also planned to hold a series of obstacle races, a tug of war and an automobile parade. Automobilists from Allenhurst and Deal Beach have promised to take part in the parade.

OCEAN GROVE ENJOYS "THE MESSIAH."

Handel's oratorio "The Messiah," always a favorite in Ocean Grove, was again rendered this evening before an audience numbering close to eight thousand. There were seven hundred singers in the chorus, made up of the Ocean Grove, Brooklyn and New York Choral unions, led by Musical Director Tali Esen Morgan. The soloists were Alice Merritt Cochrane, soprano; Mary Byrne Ivy, contralto; Frank Ormsby, tenor, and Dr. Carl Dufft, basso.

LAKE CHAMPLAIN.

Fine Roads Make Automobiling a Popular Sport—Late Arrivals.

Hotel Champlain, N. Y., July 11.—A motor car brought the first patrons who registered here this season, and since then dozens of automobiles have brought visitors every day, some of whom intend to remain for the entire three months that the Hotel Champlain is open. The fine roads that intersect all this region make automobiling one of the most popular forms of enjoyment here. Albany, Saratoga, the Adirondacks and Montreal are comparatively short runs.

Added impetus has been given to golf by the arrival of Miss Julia R. Mix, of New York City, one of the best known young women players in the East.

In the afternoon the beach is the scene of the greatest activity, for it is here that the children gather soon after luncheon to play their games or dig in the sand until the time comes for their daily swim.

Those who are enlisted in the army of baseball "fans" are not cut off from the pleasures of their favorite game, as at Clinton Park, not more than half a mile from the hotel, ball games are played between the Plattsburg team and various Vermont and Northern New York teams.

Another nearby source of entertainment is the theatrical performances given each week at the Catholic Summer School, which adjoins the Hotel Champlain grounds, by a stock company composed of professionals.

Mr. and Mrs. D. O. Wickham, of New York, who have spent the last thirteen summers at the Hotel Champlain, are established for the season in cottage No. 1 and are entertaining their grandchildren, the Misses Mary and Elizabeth and Master Lyman Treadway. Their daughter, Mrs. Treadway, will arrive next week from Cleveland with her other son.

The delightfully cool breezes that are always present here have lured a great number of people this week from the metropolis. Among them are Judge and Mrs. F. Speigelberg and their sons; Mr. and Mrs. C. W. Baker, who, with their two children, have been season patrons here for several years; Edward Hatch, jr., whose family will arrive soon; Mr. and Mrs. R. D. Todd, who came by motor car; S. Steinfeld and family, T. A. Peyser, L. T. Hartman, Mr. and Mrs. F. Mathesius, jr., Mrs. G. W. Halsey, Mr. and Mrs. F. W. Davis, Mr. and Mrs. L. E. Martin and Mr. and Mrs. E. J. Fellowes.

RICHFIELD SPRINGS.

Country Club Formally Opened—Concerts and Semi-Weekly Dances.

Richfield Springs, N. Y., July 11.—Morning and afternoon concerts in Spring Park are now a daily occurrence, the semi-weekly dances at the Earlington on Wednesday and Saturday nights were begun this week, the new Richfield Country Club has been formally opened with an afternoon reception, and the season is fairly started on its way.

The directors of the club are Dr. Charles C. Ransom, Richard M. Montgomery, Henry W. Bean, W. K. Griffin and Ernest Winn, all of New York. The clubhouse is being managed by Mrs. Mary Hutton Pell, formerly a member of the Otsego Lake colony. It is expected that it will become a notable addition to the social life of the resort. Among those dining at the club on Tuesday night were Dr. and Mrs. Ransom, Mr. and Mrs. Oliver Drake Smith and Mr. and Mrs. Allen J. Bloomfield.

Mrs. Leonard Carpenter entertained on Wednesday afternoon in honor of Miss Marion L. Kinne.

Cottagers who have recently arrived are Mr. and Mrs. J. A. Omens and Dr. and Mrs. Faust S. De Long, of Utica, at Standfield villa; Mr. and Mrs. Clifford Lewis, jr., and family, of Utica, at the Kinne cottage; Mr. and Mrs. Charles Gaschot and family, of New York, at the Lidell cottage; George Miller and family, of Long Island, at the Cushman cottage.

Mrs. W. Dewees Wood, of Pittsburg, has reopened St. John Manor, which had been closed for two years during her absence in Europe.

Mr. and Mrs. T. C. Taylor Crain are at Cullenwood, with Mrs. Dunham Jones Crain and the Misses Crain.

W. R. Platt, of New York, is the guest of his sister, Mrs. E. C. Anderson, at Maple Terrace.

The Earlington has been entertaining a large number of motor car tourists. Among them were Mr. and Mrs. C. C. Wickwire, Mr. and Mrs. A. F. Stilson and Chester Stilson, of Cortland; Mr. and Mrs. Henry W. Partridge and R. W. Partridge, of New York, all of whom arrived on Tuesday. Others from Buffalo, Washington and Cleveland have spent a part of the week here.

Among New Yorkers at the Earlington are Miss Sarah L. Herreshoff and Miss C. R. Colton, Mrs. William Woodward, sr., and Mr. and Mrs. Frank A. Selle.

New Yorkers at the Kendallwood are Judge Naeher, Mrs. O. E. Von Au, Miss Von Au, Philip Kring, Miss Kring, Edward Phelan, James L. Utter, Miss Utter, Mr. and Mrs. George W. Moore and Miss Mary Coe. Mr. and Mrs. Neuberger and their son, Charles Neuberger, have also arrived.

The Tuller is again entertaining many of its old visitors, among whom are Dr. and Mrs. Frederick D. Bailey, William B. Bailey, Miss M. J. Oothout, Mrs. John R. Ogden, Miss A. Routh Ogden, Miss A. F. Goodbody, Mrs. D. E. Charles and Mrs. E. H. Converse, all of New York.

BAR HARBOR.

Notable Series of Concerts—Kebo Golf Tournaments Begin.

Bar Harbor, Me., July 11.—A notable series of concerts was announced this week by the committee on music of the Building of Arts, fully up to the high standard of last year's series. The concerts will be four in number this year, the first to be given Saturday evening, July 25, when Mme. Louise Homer and the 'cellist, Alwin Schroeder, formerly of the Kneisel Quartet and Boston Symphony Orchestra, will appear. The second concert will be given on August 8, when the Adamowski Trio, with Mr. Witherspoon as soloist, will be the artists. The third concert will take place on August 22, when David Bispham, the well known barytone, will be the chief performer, assisted by seven soloists of wide reputation. The last concert will be given on September 5 by Walter Damrosch and the New York Symphony Orchestra.

The members of the music committee of the Building of Arts for the present season are Mrs. Robert Abbe, chairman; Dave Hennen Morris, secretary; Miss Christine V. Baker, treasurer; Mrs. Miles B. Carpenter, Mrs. Alexander J. Cassatt, Walter Damrosch, Miss Dehon, Mrs. Henry F. Dimock, George B. Dorr, Mrs. William P. Douglass, Mrs. Henry Lane Eno, Mrs. John J. Emery, Alessandro Fabbri, Miss Nora Godwin, Mrs. Walter S. Gurnee, Mrs. George Harris, Mrs. A. Howard Hinkle, Mrs. John I. Kane, V. Everit Macy, Louis B. McCagg, Courtlandt Palmer, Ernest Schelling, Mrs. George W. Vanderbilt, Mrs. Clarence S. Wadsworth and Mrs. Francis L. Wellman.

Kebo is open for the season, and the annual series of morning handicap tournaments for the Condon Cup are under way. These will be continued throughout July and August, the winner of each tournament scoring two points toward the cup and the second place man scoring one point, the cup to be awarded at the end of the season to the winner of the most points. Women's putting competitions in singles and mixed doubles are to be held throughout Monday afternoons in August. August 11 comes the big tournament of the year, when the Kebo cup, given by Mrs. J. Tilton Bowen; the Mount Desert cup, given by W. Butler Duncan, and the Pemetic cup, given by J. L. Ketterlinus, will be played for, as well as the Kebo trophy, 1907, which is given by Mr. King, and becomes the property of the three times winner of the Kebo cup. August 29, on Saturday morning, comes the stroke competition for the club medal, open to members and season subscribers only. Three days later, Tuesday morning, September 1, is the match for the President's cup, and Wednesday morning, September 9, comes the annual autumn match for the cup given by George S. Bowdoin, of New York.

Tennis fixtures at the club include mixed doubles beginning Monday, July 27, and men's singles on August 17. These will continue throughout consecutive days.

The Eastern Yacht Club, twenty strong, an imposing fleet of schooners, sloops, yawls and steam yachts, came here on Saturday after a cruise of a week along the New England coast. They started from Marblehead last Saturday, and have been a week on the cruise, coming here by easy stages, their shortest run being twenty-two miles and their longest thirty-eight. The fleet disbanded, with a dinner at the Kebo Valley Club on Saturday night, when the prizes were awarded.

Among the arrivals are Mrs. A. J. Cassatt, of Philadelphia, who is at the Cassatt cottage, Fouracres; Mr. and Mrs. William F. Cochran, of Baltimore, who are at Clearfield, in Albert Meadow; Mr. Cochrane's brother, Gifford Cochrane, and Mrs. Cochrane, of New York; the Rev. Francis Peabody, of Harvard University; Mrs. Robert Amory, who joined Dr. Amory at their cottage on Amory Hill; Dr. Robert Abbe, of New York, who joined Mrs. Abbe at Brookend; Mr. and Mrs. J. Adamowski, who are at their Hulls Cove cottage; Mrs. Robert C. Drayton, of Philadelphia, who is at the Talleyrand cottage; Mrs. Henry E. Drayton, of Philadelphia, who is at the Belmont, and Mr. and Mrs. William P. Draper and Miss Violet Cushman, of New York, who are at the Dustpan.

Hotel guests include Lady Galt, of Montreal, who is at the Malvern; Provost C. C. Harrison, of the University of Pennsylvania, and Mrs. Harrison, who are at the St. Sauveur, and Llewellyn Barry, of Philadelphia, for many years a summer resident here.

Receiving days have been announced by Mrs. John Harrison for Friday mornings; Mrs. Henry E. Drayton, Wednesday mornings at the Belmont, and Mrs. Casimir de R. Moore, Friday mornings in July and September.

Captain Thomas J. Bush and his sister, Miss Bush, of Lexington, Ky., were among the arrivals of the week. Captain Bush's annual reception is the largest private function of the summer and is one of the premier events of the season. Last year Captain Rush was unable to come to Bar Harbor on account of his health and spent the summer in the South, but this year he is fully recovered and will be here as usual. His annual reception will be held at the Pot and Kettle in August.

The first reception of magnitude occurred Saturday at the Turrets, the cottage of Mr. and Mrs. John J. Emery, of New York. Mr. and Mrs. Emery received from 5 to 7, and the greater part of the summer colony here was present. A band stationed on the lawn played patriotic airs and popular music. Thursday Mr. and Mrs. Emery gave a children's party in honor of the birthday of one of their children, and about twenty children were present. The first dance of the season was held last Saturday night at the Swimming Club.

Preparations are being made for the Horse Show, which is set this year for Tuesday, Wednesday and Thursday, August 18, 19 and 20.

SARATOGA SPRINGS.

Summer Visitors Make Broadway a Brilliant Promenade—Quiet Fourth.

Saratoga Springs, July 11.—Broadway has taken on its summer metropolitan aspect with the opening of the stores during the evening. The long lines of bright windows and collection of electric signs make it a general promenade and an especial attraction to the summer guest. The hotels, too, lend their illumined festivity to the familiar summer picture. All kinds and conditions of people pass and repass in this common pleasure ground.

During July the hotels make their concerts free to the public, and these are the rendezvous of many music lovers. The orchestra at the Union is a general favorite. Congress Hall opened on Wednesday morning, and has a first class booking for the season. The concerts, morning and evening, are popular. The Hotel Men's Mutual Benefit Association convenes here next week. The programme includes receptions at Congress Spring Park, banquets at the hotels, an automobile ride to the lake, with dinner at Newman's, a trip to Lake George and another to Troy.

July 4 was a treat to lovers of quiet, for there was scarcely a sound to break the stillness of the summer air, save the whirr of motor cars bearing parties of tourists. The hotel piazzas were merry gathering places. The motor boat race at the lake attracted many spectators, as did the motor car race at Glens Falls.

The Lake Association was successful in its petition to the Boston & Maine Railroad, and trains will stop at the east end of the dry bridge. This gives two means of reaching Saratoga Lake.

Cottagers are still arriving. John P. Keane and his family, of New York City, will occupy No. 163 Circular street during the summer. J. Brandt Walker and his bride will spend their honeymoon in the Lawrence cottage, in Excelsior Park. Mr. and Mrs. Adolph Scheftel, of No. 20 East 57th street, New York City, have arrived at cottage No. 16, in the United States.

Captain and Mrs. Warren C. Beach, regular summer patrons, are again at the States. Other patrons include Mr. and Mrs. Philip Sands, Mrs. Adolph Bernheimer and Miss Bernheimer, of New York. Mr. and Mrs. Frank J. Ransom, also of New York, are numbered among those in cottage row at the same hotel. Miss A. E. Downing and T. B. Downing, of New York, are also at the States.

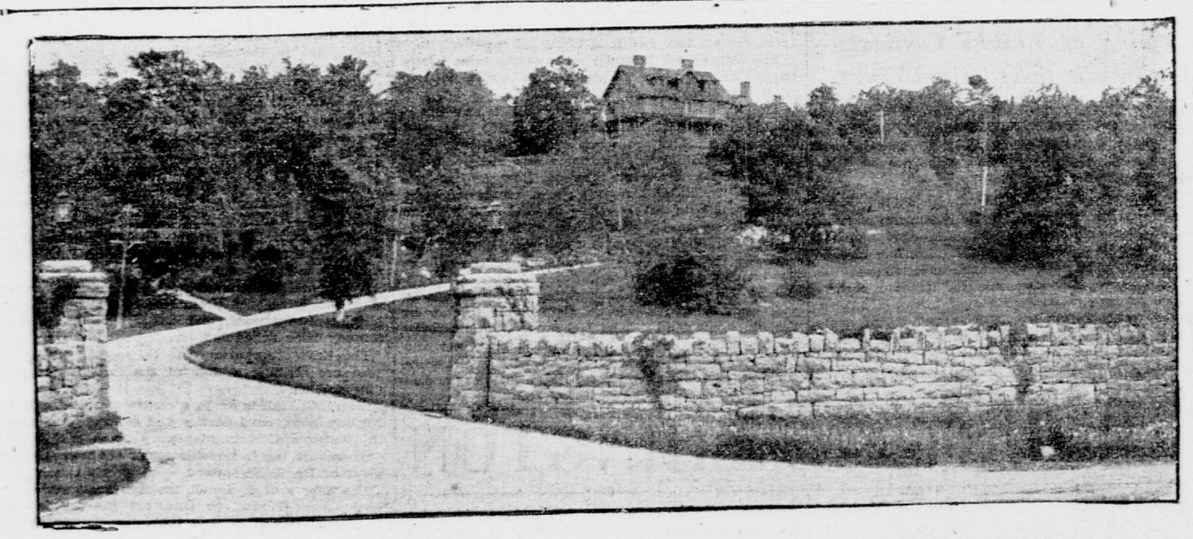

VIEW OF THE ENTRANCE TO HOTEL CHAMPLAIN GROUNDS AND R. M. OLYPHANT'S COTTAGE.

AT DELAWARE WATER GAP AND POCONO

River Sports and Golf Furnish a Plenitude of Entertainment.

Delaware Water Gap, July 11.—Golf and river sports have been leaders with the arrivals of the week. This has made the links a busy place, and the river the scene of jolly crowds of bathers, rowers, motor boat enthusiasts and bass fishermen. The Caldeno links are now controlled by the hotel men of Water Gap and are kept in first class condition for the exclusive use of patrons of the hotels. Motor boats can be engaged for any length of time for long runs up the Delaware or down as far as the rapids. The bathing beach is near the point of the Gap and extends well out into the river, offering all depths of water that may be desired by bathers. Additional bathhouses have been erected.

The Kittatinny has never had a season so prosperous as the present one. The big hotel entertained over five hundred people during the week of the Fourth. The diversion that is taking well at the Water Gap House is horseback riding. The big hotel is filled with guests, of whom a large number are skilful equestrians. Among those seen daily on the bridle paths are Miss N. V. Taylor, Miss M. M. King, R. Waldo MacKewan, Mr. and Mrs. Harry Lemens and Mrs. C. A. Schanfeele. The hotel is adjacent to the Caldeno golf links.

Mr. and Mrs. J. W. Curran and family, of Montclair, and Mr. and Mrs. William H. Geer, E. F. Beddale, E. K. Beddale, W. H. Polak, Mr. and Mrs. Frank D. Curtis, Mr. and Mrs. Louis La Roche, W. A. Randell, C. Baldwin, Miss Vivian, Miss Hamlin, Mr. and Mrs. H. W. Briggs, Mr. and Mrs. Jack Townsend, Mrs. K. W. Henkle, E. L. Walker, Miss Evelyn Wood, Mr. and Mrs. L. Oscher, Mr. and Mrs. A. E. Frankland, Dr. Saint George Eliot, Mr. and Mrs. H. Reese, Miss Mabel Lyon, W. W. Oridge, J. H. Dye, Mrs. Dye, Robert Collier, Miss Collier, Miss Elizabeth M. Terry and Frederick S. Terry, of New York, are at the Kittatinny.

New Yorkers who are making long stays at the Water Gap House are Mr. and Mrs. S. D. Arnold, S. Shallcross, Miss M. M. King, Harry H. Johnson, H. F. Parsell, Mr. and Mrs. William A. Rogers, Mr. and Mrs. J. G. Fischer, Miss Fischer, Miss Edna Olga Fischer, Mr. and Mrs. N. F. Lancashire, Mr. and Mrs. H. A. Bonnell, Mr. and Mrs. D. C. Reynolds, Mr. and Mrs. E. K. Cripper and Mrs. MacNahon.

Mrs. W. B. Richmond, Miss Hattie Richmond, Mrs. M. Cary, Mr. and Mrs. D. B. Duncan, Miss Duncan, David Duncan, Mrs. W. D. Paul, Mr. and Mrs. C. S. Wells, Frank Weilbacher and family, Miss Ethel Walton, Mr. and Mrs. Charles Gross, Mr. and Mrs. R. E. Mann, P. E. Abern, C. C. L. Horneck, Harry Heathma, Miss Dorothy Donnelly, Miss M. V. Sexton, James W. Daly, William Sexton, L. M. Piper, N. A. Arbuckle, L. M. Switzer, Miss Hulda M. Hendrickson, Miss Hulda Wegren, Mr. and Mrs. George P. Schienzel and the Misses Dora and May Schienzel, of New York, are at the Glenwood.

Late arrivals at the River View are Charles Kernaghan, H. Theodore Lundstrom, Herbert Kopp, Frank E. Drake, Mr. and Mrs. Walter J. Kunze, Mr. and Mrs. Walter S. Palmer, Miss Mary G. Peters, E. K. Handing, John J. Morris, Mrs. John C. Hitchcock, Mrs. Edith Cobb and daughter, Mr. and Mrs. A. O. Wilkinson, Miss M. Wilkinson, Miss M. C. Messinger, Miss Laura M. Seger, and Mr. and Mrs. J. G. Wagner.

MOUNT POCONO.

Mount Pocono, July 11.—While those who were forced to remain in the city during the week sweltered, the increasing crowds at Pocono were enjoying the cool breezes that are born on the heights of the Poconos. The elevation of over two thousand feet insures the resort against the extremes of heat that come with each summer season. The golfers have had a busy week on the links of the Mount Pocono Golf Club, while the tennis players are sharpening their skill for the inter-hotel tournament that will begin with the close of the month of July.

New Yorkers who are spending the season at the Montanesca are Harold F. Gibson, Arthur E. Gibson, Gertrude L. Gibson, I. G. Kaun, Mrs. Trence Kaun, Emil A. Klein, Mrs. M. N. Ditshon, Dr. and Mrs. Chittenden, Charles A. Wildens, Mr. and Mrs. C. L. Wilson, Mr. and Mrs. A. R. Allan, Mr. and Mrs. J. M. Curran, Mr. and Mrs. William Kerby, Mrs. E. L. Roche, Edward J. Smith and Mr. and Mrs. N. W. Porter.

Mr. and Mrs. George W. Paul, Mr. and Mrs. R. P. Morrison, Charles W. Wackleberg, William F. Rode, A. M. Landekin, Arthur Delroy, Miss Olive Reed, Arthur C. Cann and William H. Wright are at the Pocono Mountain House.

New Yorkers at the Mount Pleasant are Dr. and Mrs. E. R. Hoff, Miss Helen I. Williams, K. A. Williams, Mr. and Mrs. George D. Pine, Mrs. Elizabeth Lee Keville, Miss Alice M. Keville, Henry B. Auchincloss, Mr. and Mrs. Fred K. Rose, Mr. and Mrs. W. L. Ryerson, H. Bertram Wade, Roger McGary, Mr. and Mrs. Herbert G. Klenke, Mr. and Mrs. John J. Hines, Miss Elizabeth A. Warich, and Mrs. A. D. Warich.

To spend the hot months in the cool of the Belmont shade arrived this week Mr. and Mrs. E. M. Stockberger, Mr. and Mrs. George E. Bellamy, Mr. and Mrs. Stuart B. Folley, Mr. and Mrs. Lewis R. Folley, Mr. and Mrs. Edwin A. Watson, Miss Margaret King, Miss Elsie D. Koss, Mrs. W. A. Stevens, Mr. and Mrs. C. Cramer, Miss Minnie Cramer and Joseph Hathaway.

STROUDSBURG.

Stroudsburg, July 11.—The Mountain View Trolley Company began this week to run a free vaudeville, concert and dance programme at Mountain View Park. The owners of Marshalls Falls House and bungalows are building a huge dam, which will afford one of the best bathing privileges in the county.

New Yorkers who are revelling in the cool of the maples at Maplehurst include Mr. and Mrs. James MacNeil, Mr. and Mrs. L. O. Koven, Ludolph O. Koven, Elizabeth U. Koven, Wilhelm Koven, Miss Grace H. Yetman, Miss Laura B. Yetman, Mrs. M. L. Maxim, J. F. Maxim, Mr. and Mrs. J. E. Redman, Mrs. C. Hoope, M. F. Schmickl, Miss Ida A. Schmickl, Frank P. Suter, Evelyn A. Beck, Miss Sarah Knips, Mr. and Mrs. C. G. Daw, Mr. and Mrs. I. Clem Beck, Mrs. M. R. MacDermid, Miss Martha M. MacDermid, Miss Alice D. Styles and Miss Isabel D. Styles.

The popularity of Berwick Inn with New Yorkers this summer is evidenced by the following arrivals from that city; Mrs. E. B. LeBar, Miss Helen A. Miller, Arthur Richman, M. Bauman, Mrs. E. A. Gill, Mrs. J. N. Johnson, Miss E. E. Mackey and sister, Mrs. S. J. Higginson, Miss F. A. Kramer and Mr. and Mrs. C. N. Boyd