YALE BARELY BEATS WEST POINT TEAM

LUCKY PENALTY GIVES BLUE A CHANCE.

Smashing Attack Gathers Strength at End, and Army Yields a Single Touchdown.

[By Telegraph to The Tribune.]

West Point, N. Y., Oct. 17.—Battered and outplayed in the first half, Yale's big football eleven was forged in the heat of strenuous battle to-day and, quick to seize ultimate opportunity, pushed its way resistlessly to a touchdown that meant victory over the West Point team, by a score of 6 to 0. Yale had had the worst of a mighty poor exhibition of football in the first half, and it was not until all except five minutes of the second half had been played that holding by the Army gave the Blue a last chance to take the game. Then there was no hesitation, and the old smashing tandem tore through the Army line for the touchdown, eight plays being enough to make the score from the 25-yard line.

Only twice in the game did the smashing Yale attack gather the old driving power that swept the Princeton team off its feet a year ago, and the first time that this happened a fumble gave the Army the ball when a touchdown seemed inevitable. But that mishap was made up for when the Army was penalized.

Nothing but the oldest of old-fashioned football was used by Yale, not a single forward pass or onside kick being tried. West Point made three weak and ineffective attempts to use the onside kick, saving the ball only once, when Murphy made a wretched muff. The Army tried a single forward pass, and it produced a peculiar play. Wood's arm was struck up by Andrus as he started to pass the ball, and the pass went far back of the scrimmage. Nadle tore through and caught the ball on the first bounce, then running sixty yards to a touchdown.

But the Army backs were offside as the play started, and Okeson, the referee, blew his whistle. The decision belonged to Langford, the umpire, but Okeson's mistake made the ball dead, and he had to order the ball back. The Yale men accepted the mistake and the ruling in a spirit that won the highest praise from both officials. Most of those present thought the ball was called back because a forward pass had touched the ground, but Mr. Langford explained that Andrus had spoiled the pass, so that it did not come under the rule regarding forward passes, so that Mr. Okeson's mistake cost Yale a touchdown.

The work of the officials was particularly good throughout, and Langford, the umpire, gave a fine example of how rough play and holding should be treated.

Chamberlain, the Army fullback, suffered the only injury of the game. His arm was broken in the second half, when he tackled Coy and spoiled a run on a fake kick.

Captain Burch was unable to play, and Fred Murphy, who showed skill and judgment at quarter, represented him on the field for Yale. Contrary to expectations, Andrus was in the game at left guard and was a tower of strength. He opened up huge holes in the line for that terrific tandem catapult to go through, and it was on him that the burden of the final crushing attack fell. Andrus was the only one of the Yale linemen to distinguish himself, but Kilpatrick and Nadle, the ends, were lightning fast in going down under Coy's fine punts, and were deadly when it came to breaking up the Army attacks on the Blue wings.

Not in a long time, probably, has there been as wretched an exhibition of passing as that of Biddle, Yale's centre. Scarcely a pass went back to Coy true, and one was so high that it was impossible for even Coy to get his kick-off. Philoon, the Army centre, passed beautifully and outplayed Biddle, in fact, in every way.

West Point's attack was wofully weak at all times. A catlike quickness in following the ball, Dean's fine punting and the looseness of Yale's attack accounted for the low score. The cadets showed some excellent work on the defence, and Dean's long, low punts proved puzzling to the Yale backs. Underwood and Carberry, the Army ends, suffered little, if at all, in comparison with their opponents. They covered Dean's kicks well, and were a tower of strength on the defence.

Yale got a scare at the very start of the game. The Army kicked off over the goal line, and, on the second down, Philbin was downed on the 20-yard line. Murphy shot a play at the Army's right wing, but Besson was through to spoil it, and Coy dropped back to his 5-yard line to punt. The kick was very short and was held on the 42-yard line. Dean, who has been kicking harder goals, missed this one by a few feet, and Yale hearts, which had been in Yale mouths, went back where they belonged. Greble rushed Coy's punt out from the 20-yard line back to Yale's 40-yard line, where he fumbled. The Army saved the ball, and Greble tried out the centre of the Yale line. He made two yards, and the ball was loose again through a fumble, the Army's luck persisting, as Philoon fell on it.

Then Dean tried an outside kick and the ball went to Yale on her 18-yard line. After an exchange of punts and the loss of fifteen yards to Yale for holding—the Blue's only penalty—another of Coy's poor punts was heeled, this time on the 34-yard line. But Dean's attempt at a goal was feeble this time, and West Point's last chance to score was gone. The Army never again had the ball near enough to the Yale goal for even an attempt at a field goal.

Coy made Yale's only down in the first half on a fake kick just after this attempt of Dean, and then kicked in earnest. The Army made twenty yards on an outside kick that was handled by five men, and was then penalized fifteen yards for holding—the first of a number of costly penalties. The next play was the attempted forward pass, on which Naedle thought he scored a touchdown. A long punting duel culminated in a muff of a long punt by Murphy. Yale got the ball back on an outside kick, and soon kicked. Just before the first half ended the Army seemed to get together its attack, and, concentrating on Goebel and Brown, made all but a few inches of a first down in two plays. Time was up then, however, and the attack was not in evidence when play was resumed.

After a series of kicks Yale had the ball, with the second half well under way, in midfield. Murphy went off in a quarterback run around Underwood that gave Yale its first down on a straight play, and Brides and Philbin tore through the holes Andrus was making for another. Coy drove right through centre for five yards, and the same spot yielded six more and another first down to Brides.

The Yale crowd, in the east stand, was crazy with joy, but its shouted appeals for a touchdown were stilled as the ball shot free in another smashing tandem play, and the Army took the ball.

It looked as if the Army would be able to play the rest of the game safe. Coy and Dean had to engage in another kicking duel, for the Army line braced and held when Murphy sent the tandem against it in midfield, and Yale was gaining a little on the exchanges of punts, thanks to the cleaner handling of the ball by the Blue's backs.

Coy tried a fake kick to midfield, running across the field to be cut down by Chamberlain, who made a fine tackle. The play put him out of the game, however, and he joined Carberry, who had given way to Johnson, on the side lines. Wheaton replaced Philbin for Yale. A smash at the Army's right wing was unproductive. Coy kicked, followed his punt down the field and nailed Wood on his 10-yard line. But there had been holding, and a wild Yale yell rent the air when the ball went to the Blue on the Army's 24-yard line.

This time there was to be no fumble. Smash, smash the tandem was sent against the battling Army forwards, and on play after play Andrus was making way for Coy or Brides or Wheaton to take the ball through. It was pitilessly swift, the way that Yale machine, working smoothly at last, crashed its way to victory. First Wheaton shot through a huge hole for eight yards, Brides made it the first down, Coy got two yards toward another. Wheaton and Coy again put the ball on the 4-yard line, and there the Army fought valiantly in its last ditch.

First Brides held the ball, and a desperate plunge took him a yard nearer the last line. Still the Army held, and Wheaton, try as he would, had still to leave a yard of ground for Coy to cover. He was equal to the task, and in a moment the Army hopes were dashed.

Three minutes were left to play. Yale kicked always on the first or second down when it had the ball, and the Army had to kick, for the Yale line hurled the Army back at each attack. The Army had the ball in the middle of the field when the game ended.

Except for the heat, the weather was ideal for the game, which never had a more gorgeous setting. Pretty girls there are always in abundance at West Point, and to-day was no exception. The haze that hung over the wooded hills, more beautiful than in many years in the changing colors of the leaves, softened everything, and, for spectators at least, the day was ideal.

Hundreds were misled by statements that those who held no tickets would be allowed to stand around the gridiron. Tickets were issued for standing room as well as for seats, and many were unable to see the game at all, although many who held no tickets were admitted after the game began.

Altogether about twelve thousand saw the game. Eight thousand had seats and the rest had to stand.

Among the special guests on the side lines were Eddie Dillon, the Princeton captain, and Roper, the Nassau team's head coach. Princeton plays here two weeks from to-day, and a good game is looked for.

The summary follows:

Yale (6).	Positions.	West Point (0).
Kilpatrick	L. E.	Underwood
Lilley	L. T.	Byrne
Brown	L. G.	Wier
Biddle	C.	Philoon (captain)
Richardson	R. G.	Moss
Goebel	R. T.	Besson
Naedel	R. E.	Carberry (Johnson)
Murphy	Q. B.	Wood
Philbin (Wheaton)	L. H. B.	Dean
Brides	R. H. B.	Greble
Coy	F. B.	Chamberlain (Baehr)

Touchdown—Coy. Goal from touchdown—Coy. Referee—W. T. Okeson, Lehigh. Umpire—W. S. Langford, Trinity. Field judge—F. H. Goodcharles. Linesman—Dr. Carl Williams, University of Pennsylvania. Time of halves—Twenty minutes each.

COY RUNNING BACK A PUNT IN YALE-ARMY FOOTBALL GAME AT WEST POINT.

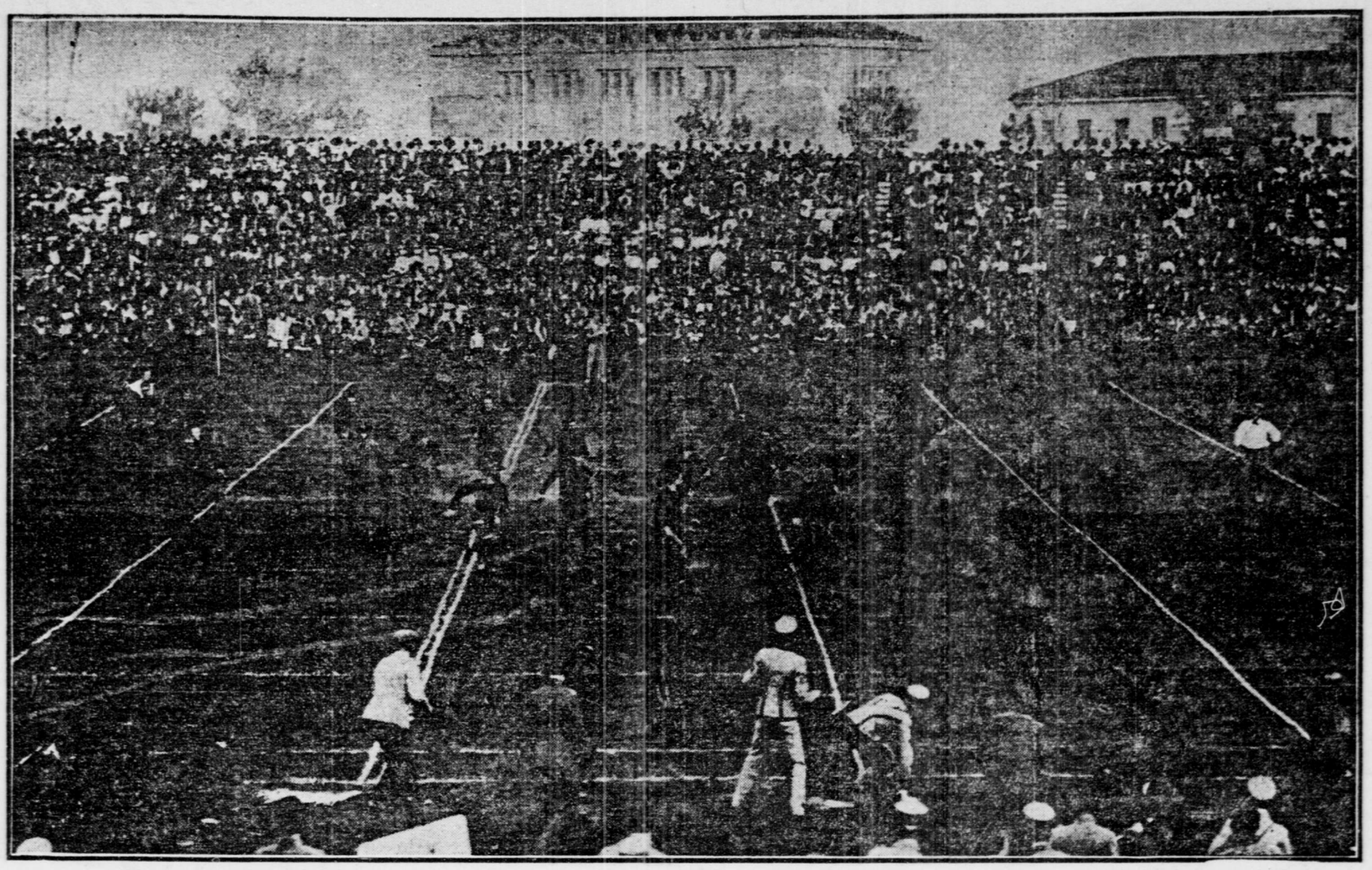

(Photo by Pictorial News Company.)

VICTORY FOR CORNELL

HARD GAME AT ITHACA.

Big Red Team Has Difficult Task to Win by Small Margin.

[By Telegraph to The Tribune.]

Ithaca, N. Y., Oct. 17.—Cornell defeated Colgate in a hard fought game here to-day by a score of 9 to 0. All the scoring was done in the first half, the first points coming when Caldwell made a goal from placement from the ten-yard line. This was followed later in the half by a touchdown, Walder carrying the ball over on a fake buck.

Cosgrove kicked off to the 5-yard line, and Colgate was forced to punt. Caldwell got the ball on Colgate's 35-yard line and Tydeman made twenty-five yards around the end. Shearer failed to gain and Caldwell kicked a goal from placement on the 10-yard line.

After an exchange of kicks Colgate rushed the ball thirty yards to Cornell's twenty-yard line. Here an attempted drop kick failed. On the kick-out Manley made a forty-yard run that brought the spectators to their feet, but Colgate was unable to gain further. Walder punted, and on the next play a forward pass went to Shearer, who put the ball on Colgate's forty-yard line. Tydeman made thirty-five yards and Walder made a touchdown from the 7-yard line.

The second half was slower and was marred by frequent fumbles. Colgate was at no time dangerous, and Cornell came inside the 25-yard line only once, when a forward pass on the 5-yard line touched the ground.

The summary follows:

Cornell (9).	Positions.	Colgate (0).
Hurlburt (Ebeling)	L. E.	Locher
Farrington (Pavek)	L. T.	Wright (Orton)
Cosgrove	L. G.	Palmer
Wight (Hooker, Goff)	C.	Hollenbeck
McCullom (Gorman)	R. G.	Keegan
O'Rourke	R. T.	Boardman
Crosby (MacArthur)	R. E.	Woodman
Caldwell (Gardner)	Q. B.	Whalen (McAllister)
Tydeman (Mowe)	L. H. B.	McCarthy
Shearer (Hutchinson)	R. H. B.	McDonald (Barth'mew)
Walder (Pope)	F. B.	Manley

Touchdown—Walder. Place kick—Caldwell. Referee—Southworth, Harvard. Umpire—Wright, Columbia. Field judge—Dunbar, Dickinson. Linesmen—Stoode, Cornell, and White, Colgate. Time of halves—Twenty-five minutes each.

UNION BEATS HAMILTON EASILY.

Three Goals from the Field by Brown Help Schenectady Team to Victory.

Schenectady, N. Y., Oct. 17.—Union College defeated Hamilton at football here to-day by a score of 18 to 6. The first half was one of the fastest ever seen on the local gridiron, but the men of both teams were tired in the second, and there was no scoring.

Union far surpassed Hamilton in the kicking department, and D. Brown made three goals from the field, one from the 25-yard line. The forward pass was a good ground gainer for both sides. Sidle, of Hamilton, was the only player hurt, and his injuries are not serious.

MICHIGAN, 16; NOTRE DAME, 6.

Ann Arbor, Mich., Oct. 17.—Michigan defeated Notre Dame here to-day by a score of 12 to 6. The home men failed to cross the visitors' goal, making their total score by kicks from placement, two in the first half and one in the last minute of play. The Notre Dame men made one touchdown.

Yost's men were erratic. At times they held like a stone wall. At others the Notre Dame backs ran through the line and around the ends with but little trouble. The Indianians played viciously.

Edwards, playing on the Notre Dame's left tackle, was seriously injured early in the second half.

WESLEYAN, 16; STEVENS INSTITUTE, 0.

Middletown, Conn., Oct. 17.—Wesleyan defeated Stevens Institute here this afternoon at football by a score of 16 to 0. There was no scoring in the first half, but in the second Wesleyan put in a number of substitutes, and three touchdowns resulted.

COLLEGE FOOTBALL ON MANY GRIDIRONS.

Yale and Princeton got a scare at football yesterday, the former finding much trouble in defeating West Point, while the Tigers were scored on by the Virginia Polytechnic team, and pulled out a victory only in the second half. Pennsylvania had less trouble beating Brown than was expected, while Harvard rolled up a score of 44 to 0 against the Springfield Training School team that held Princeton to a score of 18 to 0. Dartmouth and Williams had a great battle, in which neither eleven could score, while Cornell disposed of Colgate and Annapolis beat Lehigh. The leading scores follow:

Yale	6	West Point	0	Haverford	6	Franklin and Marshall	0
Princeton	10	Virginia Polytechnic	4	Bucknell	13	Delaware	0
Pennsylvania	12	Brown	6	Pennsylvania State	51	Geneva	0
Harvard	44	Springfield Training	0	Dickinson	8	Ursinus	4
Fordham	45	Jefferson Medical	0	Chicago	16	Illinois	6
Cornell	9	Colgate	0	Michigan	12	Notre Dame	6
Dartmouth	0	Williams	0	Minnesota	0	Nebraska	0
Trinity	18	New York University	4	St. Louis University	24	University of Arkansas	0
Amherst	6	Tufts	5	Wisconsin	15	Indiana	0
Wesleyan	16	Stevens	0	Cornell Freshmen	6	George Junior Rep	0
Annapolis	16	Lehigh	0	Lafayette	23	Medico-Chirurgical	0
Holy Cross	12	Bowdoin	5	Massachusetts Aggies	11	Worcester Poly	5
Syracuse	23	Rochester	12	Hill School	6	Penn. Freshmen	5
University of Maine	6	New Hampshire	4	Andover	6	Princeton Cubs	0
Colby	6	Bates	0	Webb Academy	22	Patten High School	6
Harvard Freshmen	6	Exeter	0	Pennington	0	Williamson Trade	0
St. John's	10	Virginia Military	2	Lawrenceville	4	Wyoming Seminary	2
University of Virginia	0	Suwanee	9	Princeton Prep	9	Swarthmore Prep	0
Vanderbilt	41	Clemson	0	Union	18	Hamilton	6

HARVARD SCORES WELL

Springfield Team Smothered by Crimson's Powerful Attack.

[By Telegraph to The Tribune.]

Cambridge, Mass., Oct. 17.—Harvard swept the Springfield Training School eleven completely off its feet this afternoon, the Crimson developing a smooth and powerful attack that made a score of 44 to 0 easy to roll up. Springfield put up a stiff game against Princeton two weeks ago, and kept the score down to 18 to 0.

Harvard used a smashing attack on the line, and her heavy backs went through for big gains. The Crimson attack was varied, the forward pass and onside kick being used cleverly several times.

The 'varsity team rolled up 30 points in the first half, and in the second a team of substitutes piled up 14 more.

The summary follows:

Harvard (44).	Positions.	Springfield (0).
Crowley (Cutting)	L. E.	Howard
McKay (Withington)	L. T.	Martin
Burr (Maguire)	L. G.	Delehanty
Nourse (Hadden)	C.	Wright
Hoar (Robinson)	R. G.	Moller
Fish (Verweihe)	R. T.	Yeager
Brown (Harding)	R. E.	Hewitt
Cutler (Gelatti)	Q. B.	McCullough
White (Forscheimer)	L. H. B.	Sallassa
Corbett (Leslie)	R. H. B.	Winter
Smith (Kennard)	F. B.	Colton

Touchdowns—White (4), Corbett, Kennard. Goals from touchdowns—Burr (5), Kennard. Goal from field—Kennard. Goal from placement—Kennard. Referee—Thompson, Georgetown. Umpire—De Vall, Pennsylvania. Field judge—Whiting, Cornell. Head linesman—Brown, B. A. A. Time of halves—Twenty-five and twenty minutes each.

AMHERST DEFEATS TUFTS, 6 TO 5.

Medford, Mass., Oct. 17.—Although playing nearly the whole game on the defensive, Amherst defeated Tufts to-day by kicking a goal, the score being 6 to 5. Tufts kept the mail almost constantly in Amherst territory and scored on straight football. Toward the close of the second half Tufts tried an onside kick, but Gray, of Amherst, caught the ball and ran forty yards for a touchdown. Smith kicked an easy goal.

The summary follows:

Amherst (6).	Positions.	Tufts (5).
Gray	L. E.	Merrill
Kilbourne	L. T.	Case
Buck	L. G.	Morton
Plunkett	C.	Houston
Seegrist	R. G.	Burt
Kouyunylan	R. T.	Marr
Madden	R. E.	Hubbard
Keogh	Q. B.	Brophy
Blade	L. H. B.	Wallace
Atwood	R. H. B.	Sheehy
Smith	F. B.	Hooper

Touchdowns—Gray, Brophy. Goal from touchdown—Smith. Umpire—Bankart, Dartmouth. Referee—Marshall, Harvard. Field judge—Ingalls, Brown. Time of halves—Twenty minutes each.

HOLY CROSS, 12; BOWDOIN, 5.

Portland, Me., Oct. 17.—Holy Cross defeated Bowdoin by the score of 12 to 5 to-day. Bowdoin's only score came in the first half on straight line plunging. In the second half Driscoll caught an onside kick and ran forty yards for a touchdown, and Burke caught a forward pass and ran fifty yards for a score. Joy kicked both goals.

MELVIN SHEPPARD LOSES IN RACE.

Comes in Third at Paterson Games—Porter Wins in High Jump.

A large crowd was in attendance at the athletic games held at Paterson, N. J., yesterday, in which Harry E. Porter and Melvin W. Sheppard, two Olympic winners, competed.

Sheppard started from scratch in the half mile race, but the best he could do was to come in third. The race was won by C. Critchley. Porter won the running high jump contest with a leap of 6 feet 2 inches. The summaries follow:

One-hundred-yard dash (novice)—Won by W. J. Meyer, unattached; H. McCurley, unattached, second; S. V. Pelso, M. A. C., third. Time, 0:10⅘.

Four-hundred-and-forty-yard run (novice)—Won by W. McLaughlin, Paterson Y. M. C. A.; C. F. Wagner, Newark Y. M. C. A., second; P. A. Meehan, Hoboken Y. M. C. A., third.

Eight-hundred-and-eighty-yard run (handicap)—Won by J. C. Critchley, Paterson Y. M. C. A. (30 yards); C. H. English, unattached (46 yards), second; M. W. Sheppard, I. A. A. C. (scratch), third. Time, 1:58⅘.

Two-hundred-and-twenty-yard run (handicap)—Won by C. C. Steinert, N. Y. A. C. (9 yards); L. B. Dorland, P. A. C. (5 yards), second; H. C. de Loiselle, N. Y. A. C. (13 yards), third. Time, 0:23.

Three-mile run (handicap)—Won by George Obermeyer, N. A. C. (175 yards); John J. Joyce, I. A. A. C. (125 yards), second; F. P. Devlin, M. H. A. C. (300 yards), third. Time, 15:16.

Running high jump (handicap)—Won by Harry F. Porter, I. A. A. C. (scratch), with a jump of 6 ft. 2 in.; H. J. Grumfelt, N. Y. A. C. (3 inches), second, with an actual jump of 5 ft. 11 in.; E. Erlcson, M. H. A. C. (3 inches), third, with an actual jump of 5 ft. 10 in.

NAVY DEFEATS LEHIGH

Northcroft Kicks Great Goal from Field from 49-Yard Line.

[By Telegraph to The Tribune.]

Annapolis, Oct. 17.—Lehigh put up an excellent game against the midshipmen this afternoon, though defeated by the score of 16 to 0. The game was the longest yet played here this season—two 20-minute halves being played—and the contest was by far the best of the year. The Navy backs had much trouble in making an impression on the Lehigh line, most of their gains being accomplished on end runs or through a broken field.

An incident of the game which will pass into athletic tradition at the academy was Captain Northcroft's field goal from placement from the 49-yard line, made toward the close of the game. While a field goal from a spot fifty-two yards from the goal line is recorded, it was held after a free catch, when there was little annoyance from the opposing players. Northcroft kicked the goal today from the regular line-up, it being received by Nason from the centre.

Next in point of brilliancy was Lange's run of sixty yards early in the first half, which earned the Navy's first score. Lange received the ball past midfield, after it had been punted by Martin, and eluded all of the Lehigh tacklers, putting the ball directly behind the goal.

The second touchdown was made toward the close of the half by Richardson, after a forward pass from Lange to Reifsnider and runs by Jones and Dalton had put the ball within striking distance.

Lehigh was better both on attack and defence in the second half, and it looked as if the half would end with blanks when Northcroft lifted his magnificent field goal.

The summary follows:

Naval Academy (16).	Positions.	Lehigh (0).
King (Donelson, Bischoff, Nicholas)	L. E.	Archer (Lawson)
Northcroft	L. T.	Treat (Meyer)
Reinicke	L. G.	Martin
Slingluff (Brandt)	C.	Shockney
Wright (Grafton)	R. G.	Hazzard
Leighton (Robertson)	R. T.	Black
Reifsnider (Cobb)	R. E.	Bakewell (Desch)
Lange (Nason, Hibbard)	Q. B.	Billheimer (Wigton)
Dalton (Jones, Howell)	L. H. B.	Kitchell (Billheimer)
Jones (Clay)	R. H. B.	Spelers (Woods)
Richardson (Elger)	F. B.	Brumbaugh

Referee—Bergen, of Princeton. Umpire—Minds, of the University of Pennsylvania. Field judge—Cook, of St. John's. Touchdowns—Lange, Richardson. Goals from touchdown—Northcroft (2). Goal from field—Northcroft. Time of halves—20 minutes.

ROCHESTER GIVES SYRACUSE SCARE.

Syracuse, N. Y., Oct. 17.—After a hard struggle in the Stadium here to-day, Syracuse University conquered the Rochester University team by a score of 23 to 12. The first half started with a touchdown for Syracuse in five minutes of play, after which Rochester had everything her way for the half. A 55-yard run by B. Ranmaker, of Rochester, was the feature of this half. Pray scored the visitors' other touchdown on a trick play. The score at the end of the first half stood 12 to 5 in Rochester's favor.

The Syracuse men came back strong in the second period and rushed the ball the length of the field for a score before five minutes had elapsed.

CHICAGO, 11; ILLINOIS, 6.

Chicago, Oct. 17.—Chicago defeated Illinois by a score of 11 to 6 to-day, but the Chicago players left the field as tired as they were jubilant.

The heat, which seemed sufficient to prostrate the players, undoubtedly aided Chicago in its victory. The work of Pettigrew, Sinnock and Railsback surprised the Chicago adherents, as well as the players. The punting of Railsback added materially to the showing of the team. Steffen was able to make few of the brilliant runs he made in the Purdue and Indiana games. The line of Illinois was generally impregnable to the attacks of Chicago.

POST FOOTBALL SCORES ON TRAINS.

The novelty of having the baseball scores posted on the Pennsylvania limited trains was so much appreciated by the passengers that the management has arranged to telegraph the football scores to such limited trains as are en route at the finish. The final scores of all the big college games will be posted in the smoking rooms and observation cars of the trains.

PENN. SHOWS STRENGTH

DEFEAT BROWN TEAM.

Quakers Score Twice When Fumbles Give Chances.

Philadelphia, Oct. 17.—In the first big game of the season on Franklin Field the University of Pennsylvania football team outplayed and defeated the fast Brown eleven to-day by the score of 12 to 0. The Pennsylvanians scored both of their touchdowns within the first ten minutes of play. They were made in much the same way, the Red and Blue getting within the 25-yard line each time on Brown's fumbles.

When Brown got the ball on her 15-yard line after the first kick-off she fumbled. The Quaker attack could not be held, and in three plays Manier went over for a touchdown. Brown's second misfortune occurred a few minutes later, and gave the ball to Pennsylvania on a fumble on the 25-yard line.

Straight football was all that Pennsylvania relied on to advance the ball. The Brown defence could not stop the attacks of the Pennsylvania backs, and Manier plunged over the line for the second score. The attack of the Pennsylvania team in making this score was the best football seen on Franklin Field this year.

After the second score Brown's fumbling mania seemed to affect the Pennsylvanians, and they lost the ball this way several times when a score looked certain. Pennsylvania played without the services of Keinath at quarterback, and was consequently weak on the forward pass.

In the second half the Quakers continued to keep the ball in Brown's territory, only to lose it near the Brown goal line on downs or misplays. Many substitutes were sent in, but the Red and Blue continued to gain, and had no difficulty in throwing back the Brown attack. The work of the visiting team did not come up to expectations.

The summary follows:

Pennsylvania (12).	Positions.	Brown (0).
Braddock (Crooks)	L. E.	Dennis (High)
Gaston (Cozzens)	L. T.	Kirley
Dietrich	L. G.	Smith
Marks (Goldhaupt)	C.	Sisson
Pike (Irwin)	R. G.	Keresey
Ferrier	R. T.	Raquet
Scarlett	R. E.	Hartigan
Miller	Q. B.	Sprockling
Reagan (Young)	L. H. B.	McKay
Manier (Sommers, McIntyre)	R. H. B.	Mayhew
Hollenback (Favorite)	F. B.	Beytes

Touchdowns—Manier (2). Goals from touchdowns—Scarlett (2). Referee—Dr. Sharp, Yale. Umpire—Booth, Princeton. Field judge—Rheinhart, Lafayette. Head linesman—Corbin, Yale. Time of halves—Twenty minutes each.

CLINTON PLAYERS WIN.

Weight Helps Them to Victory Over Townsend Harris Hall.

Weight told against speed and team play in favor of the De Witt Clinton High School against Townsend Harris Hall in the second round of the high school soccer championship series for the Maxwell cup, which was contested at Van Cortlandt Park yesterday morning. De Witt Clinton emerged the winner by the score of 3 goals to 0, Captain A. Diamond of the successful team scoring the only goal in the first half from a penalty kick.

In the second half E. Gollubier, outside left, and R. Samuels, the left halfback, shot the goals. The clever work of T. Morrison, the diminutive centre forward in the Townsend Harris line, was much applauded.

The line-up follows:

De Witt Clinton (3).	Positions.	Townsend Harris (0).
M. Moran	G.	D. Lane
L. C. Whiton	R. B.	L. Francis
E. C. Lawrie	L. B.	W. Carey
E. Raudnitz	R. H.	A. Hess
A. Diamond	C. H.	R. Ransom
R. Samuels	L. H.	L. Golding
I. Auerbach	O. R.	J. Donovan
W. S. Cheever	I. R.	R. Bogen
L. Adams	C. F.	T. Morrison
R. St. John	I. L.	A. Finen
E. Gollubier	O. L.	D. Bogen

Referee—Rosenberg, P. S. A. L. Linesmen—R. Wood, De Witt Clinton, and J. E. Fitzpatrick, Townsend Harris Hall. Goals—Diamond, Gollubier and Samuels. De Witt Clinton. E. Kierney, W. Makay and L. Tolmach played for R. Bogen, Golding and Hess, for Townsend Harris, in the second half. Time of halves—90 minutes.

TIGERS GET A SCARE

WIN IN SECOND HALF.

Virginia "Polly" Scores on a Goal from Placemen.

Princeton, N. J., Oct. 17.—Outplayed and scored on in the first half, the Princeton eleven, in the second period, showed what it can do when waked up and defeated the Virginia Polytechnic team here to-day by a score of 10 to 4. The Virginians sent up a strong and evenly balanced eleven, and in the first two minutes of play made the first tally registered against the Tigers this year.

After an exchange of punts Princeton fumbled the ball on its own 30-yard line, and Virginia, getting the ball, quickly made seventeen yards by a forward pass on a fake place kick formation. Hodgson then kicked a pretty goal from placement, standing on the 20-yard line. Throughout this half the visitors had the better of Princeton. They boxed the ends and often got past the secondary line of defence for good gains. They could not gain a yard through the line, however, which put up a perfect defence throughout the game.

Bard started the game at quarterback. He ran back punts well, but used poor judgment in his plays. Bergen was sent in toward the end of the half and showed improvement over his last game. He drove the men hard, handled punts well and was largely responsible for Princeton's touchdown.

The Tigers started the second half with a rush. Cunningham was sent in at fullback in place of Smith, and, while light for that position, he played well and was responsible more than any other man for the improvement in Princeton's play.

Soon after the half began Bergin caught a punt on his own 20-yard line, and by a brilliant run through a broken field, carried the ball to Virginia's 25-yard line. Tibbott dashed around the end for twelve more, and by two short plunges Coxe scored the only touchdown. After the kick-off the Tigers by straight football carried the ball steadily down the field to Virginia's 15-yard line, only to be set back on a 15-yard penalty. Cunningham and Coxe were the chief ground gainers.

Cunningham made Princeton's second score by kicking a pretty field goal from the 25-yard line. Bishop went in for Tibbott toward the end of the game and made several speedy dashes of ten or twelve yards. His punting was the best seen at Princeton this year. Siegling played a splendid game at tackle, often getting down the field under punts before the ends. Read played a strong game in the first half.

The line-up follows:

Princeton (10).	Positions.	Virginia Poly. (4).
Buckingham (J. B. Waller)	L. E.	Huffard
Siegling	L. T.	H. J. Jones (Norris)
P. E. Waller	L. G.	Walker
Cass (King)	C.	Gibbs
MacFadyen (Whaley)	R. G.	E. R. Hodgson
Bamman (Clark)	R. T.	J. P. Jones
Welch (Gill)	R. E.	Hicks
Bard (Bergen, Dawson)	Q. B.	Connolly
Read (Tibbott, Bishop)	L. H. B.	Lutterell
Coxe (Cunningham)	R. H. B.	Billings
M. Smith (Cunningham)	F. B.	V. B. Hodgson

Touchdown—Coxe. Goal from touchdown—P. E. Waller. Goal from placement—E. R. Hodgson. Goal from field—Cunningham. Referee—Newton, Pennsylvania. Umpire—Langenford, Trinity. Field judge—Walbridge, Lafayette. Time of halves—Fifteen minutes each.

SHOCK FOR DARTMOUTH.

Williams Plays Hanover Team to a Tie in Hotly Contested Battle.

Williamstown, Mass., Oct. 17.—Meeting on the gridiron for the first time since the break in their athletic relations early in 1907, Dartmouth and Williams played each other to a standstill to-day, neither eleven being able to score. The best of good feeling was manifested by all the players, as well as by their supporters.

Despite the warm weather, both teams played with great vigor throughout the game. The Williams backs got through the Dartmouth line a number of times, but could not gain a critical points. Williams also used the forward pass with considerable effect. Dartmouth could do little with the forward pass, and failed to gain consistently in her line plunges. Both teams were penalized frequently for holding. Neither goal was in serious danger at any time.

The summary follows:

Williams (0).	Positions.	Dartmouth (0).
Winter	L. E.	Bailey
Swain	L. T.	Sherwin
Harter	L. G.	Tobin
Morse	C.	Brusse
Page	R. G.	Rich
Brooks	R. T.	R. Bankhart (Peavey)
Pratt	R. E.	L. Bankhart
Williams	Q. B.	Ryan
Peterson	L. H. B.	Hawley
Robb	R. H. B.	Ingersoll (Driver)
Brown	F. B.	Marks

Umpire—Stauffer, Pennsylvania. Referee—Pendleton, Bowdoin. Head linesman—O'Connell, Harvard. Field judge—Hackett, West Point. Time of halves—Twenty-five minutes each.

FORDHAM SCORES FREELY

Medical Eleven No Match for Bronx Team in First Home Game.

Fordham University easily outclassed the Jefferson Medical College of Philadelphia eleven in an uninteresting football game at Fordham Field yesterday, winning by the score of 45 to 0. The eleven is the best Fordham has ever had, and may give Princeton a hard game on Wednesday. The medical men gave a poor exhibition and were no match for their opponents, who scored almost at will. The Bronx collegians resorted to the old game in the first half, and aided by long end runs by Gargan, Geary and White, their fast sprinters, scored six touchdowns, Geary kicking four goals. Fordham let up in the second half, and there was much kicking.

Many of the substitutes were tried out in the second half, and McCarthy played a good game. Both teams were shy in the use of the forward pass, and when the Bronx boys did use it they either fumbled or let their opponents get the ball. The visitors never had an opportunity to score throughout the contest.

White, the Fordham right halfback, was called on many a time for a long end run and responded nobly. Gargan, Geary, McCafferty and Scanlon also played a good game.

Before the big game the Fordham Prep. scored a well earned victory over the eleven from St. John's of Brooklyn to the tune of 17 to 0. Sarubbi and Rollins scored the touchdowns and Heine Smith scored the only goal.

The summary follows:

Jefferson Medical (0).		Fordham (45).
Hill	L. E.	Siskind
Baker	L. T.	Reilly
Beck	L. G.	Fitzpatrick
Toland	Centre.	Barrett
Mulford	R. G.	Kelleher
Sootansky	R. T.	Collard
Thomas	R. E.	McCaffrey
Donohue	Q. B.	Gargan
Sicar	L. H. B.	Geary
Frankenberg	R. H. B.	White
Fielding	F. B.	Scanlon

Substitutes—Pershing for Thomas, Walsh for Geary, Forcey for Hill, Miller for Frankenberg, Griffin for Forcey, McCarthy for Gargan. Touchdowns—Scanlon (2), Siskind, Waite, McCaffrey, Geary, Gargan (2). Goals from touchdowns—Geary (4). Referee—Tom Thorpe, Columbia University. Umpire—J. Kindgen, Columbia University. Head linesman—Glennon, Fordham. Time of halves—20 and 15 minutes.

LONG ISLAND RAILROAD
Train Service for the
VANDERBILT CUP RACE
SATURDAY, OCTOBER 24TH,
Over the Long Island Motor Parkway
ALL AUTOMOBILE SPEED RECORDS TO BE BROKEN
Race Starts at Daylight.

Special trains direct to Grand Stand leave N. Y., E. 34th St., 1:00, 2:00, 3:00, 4:00 (4:40 all Parlor Cars), 5:40, 6:20, 7:20, 8:20 A. M. Leave Brooklyn (Flatbush Ave. Sta.), 1:30, 2:30, 3:30, 4:30, 5:30, 6:30, 7:30, 8:30 A. M.

Additional trains will be run between the above hours if necessary to accommodate the travel. Returning, special trains will leave the Grand Stand immediately after the race.

An unlimited number may view the race in the vicinity of the Grand Stand from the plateau which extends along the parkway.

Special trains only run to Grand Stand and only special tickets will be accepted on these trains. Parlor Car tickets for Parlor Car train must be purchased in advance, and will be on sale at Long Island City and 263 Fifth Ave., N. Y.

Regular trains leave N. Y., E. 34th St., for Westbury, 3:35, 5:40, 8:30, 9:00 A. M.; Brooklyn (Flatbush Ave.), 5:54, 8:42, 9:12 A. M.

Regular trains leave N. Y., E. 34th St., for Central Park, 8:30 A. M. Brooklyn (Flatbush Ave.), 8:42 A. M.

The public are requested to purchase tickets before the 24th to avoid delay at ticket offices the morning of that day.

34th Street ferry boats will leave New York for Long Island City every 10 minutes after 12:00 midnight, October 23d.