OF INTEREST TO WOMEN

SUFFRAGISTS AT ODDS

Leaguers Divided Over Mrs. de Rivera's Resignation.

With Mrs. Lucia Ames Mead talking about peace, and a good sized domestic row on hand, the New York Equal Suffrage League, which met at the Hotel Astor yesterday afternoon, felt itself in the position of the ancient Israelite whose prophets cried "Peace, peace!" when there was no peace.

The non-peaceful part of the proceedings came first when the president, Mrs. Belle de Rivera, resigned both her office and her membership. The resignation was read by the secretary, and then Mrs. de Rivera explained that while she had "no hard feelings" against any one she had been hurt by the fact that two of her officers—Miss Mary Garrett Hay and Mrs. Alice Gifford—had run on the opposition ticket in the recent city "Fed" election. She then left the room, and for a moment silence reigned. Then Mrs. Lydia K. Commander took the chair and the members began to say things.

"I consider Mrs. de Rivera a broad minded woman," said Miss Hay, "but I regret to see that in the present case she is viewing things from a narrow minded standpoint. As members of this organization we stand with the president, but outside of it we have a right to our individual opinions. I agree with Mrs. de Rivera about suffrage, but I have a right to differ with her religiously, politically or in any other matter.

"I hold that principles are higher than personalities," said Miss Ida Craft, "and I do not see why the officers of any organization should be expected not to run against each other outside of it. Once before Mrs. de Rivera ran for office with a fellow officer on the opposite ticket, but no one suggested that there was any impropriety in the circumstance."

Mrs. F. E. Morse, the second vice-president, expressed her agreement with Mrs. de Rivera and said that she herself, together with the auditor, Miss F. E. Thayer, would have resigned had not the president asked them for the sake of the cause not to do so.

In the end the club voted to ask Mrs. de Rivera to leave her resignation in abeyance until the election, which takes place next month.

Then Mrs. Mead told them what might be done with the price of a battleship. "With that amount of money," she said, "we could wipe out tuberculosis or reforest the whole country." But Miss Hay had what she considered a better way to spend it.

"With the price of a battleship," she said, "we could carry the whole country for woman suffrage. Then we would have peace anyway."

Mrs. Mead was not so sure of that.

"Women like brass buttons," she said, "and they don't understand any better than men do that peace can be preserved without battleships."

After this subject had been disposed of Mrs. Frederick R. Toombs, whose husband introduced the woman suffrage bill into the Legislature, was introduced. Mrs. Toombs said she had never made a speech before, but she had talked to her husband ever since she was married, five years ago, about woman suffrage, and had told him that if he made a humorous speech about the bill instead of taking it seriously she would never speak to him again.

SEEN IN THE SHOPS.

There is a most exclusive line of dainty jabots at a linen shop on Fifth avenue, which range in price from $1 25 up to $10. There is also a fine selection of the new Dutch collars from $2 50 upward.

At the same shop there are most attractive Madeira luncheon sets, a dozen large and small doilies and a 28-inch centrepiece, from $18 up to $50 a set.

At a glove shop on Fifth avenue they say that they are ordering for spring both long and short gloves in equal numbers, as both kinds are to be worn. The only novel feature will be more elaborate stitching on those for early spring wear.

At a smart shirt waist shop in 34th street tailored pleated waists with cuffs attached and collar separate may be purchased for morning or business wear. The lowest price is $2.

In the shop of a well known corset firm there are the daintiest sateen petticoats with umbrella ruffles of heavy white net, having bias bands of the sateen set three inches apart as a trimming. They come in all colors, and sell for $5. They are also made like a princess slip, to do away with the corset cover.

All the large shops are showing the earliest spring walking hats, which are mostly of the mushroom variety, in the pastel shades of straw, trimmed with immense rosettes and flowers. The long veils to be worn with them are a spring fad which adds materially to the cost, but they are too smart to be neglected.

TABLET TO LINCOLN.

Woman's Republican Club Unveils One at Cooper Union.

On the platform from which President Lincoln made his famous speech in the large hall at Cooper Union, in 1860, the Woman's Republican Club unveiled yesterday afternoon a tablet in his memory. There were appropriate exercises. The presentation of the tablet was acknowledged with thanks in a speech by the Rev. C. R. Richards.

The tablet is of white marble flanked by two Ionic pilasters, with massive bases and capitals, on a background of black marble. Lettered in gold upon the tablet are these words:

Let us have faith that right makes might, and in that faith let us to the end dare to do our duty as we understand it.—Abraham Lincoln.

On a metal plate below is engraved the dedicatory inscription:

This tablet is presented by the Woman's Republican Club of New York to Cooper Union, February 12, 1909. Erected on the centennial of the birth of Abraham Lincoln, first Republican President of the United States, on the platform where he made him famous speech, of which the above is part, February 27, 1860.

The tablet was designed by Charles R. Lamb, and executed in the studios of the Messrs. Lamb at the request of Mrs. William Cumming Story, president of the Woman's Republican Club.

THE TRIBUNE PATTERN.

This simple frock is especially adapted to washable fabrics and in the illustration is made of white lawn, with trimming of embroidery, but there are a great many pretty thin wool materials and simple silks that are made after the manner of lingerie stuffs, and the model would suit these as

NO. 6,257—TISSUE PAPER PATTERN OF GIRL'S DRESS FOR 10 CENTS.

well as lawn. For everyday wear the inexpensive printed wash fabrics are admirable, and for frocks of greater dress white lawn, the lovely embroidered muslin and the pretty voiles are in every way to be commended.

The quantity of material required for the medium size (twelve years) is 5½ yards 24, 4¾ yards 32, or 3½ yards 44 inches wide, with ¾ yard 18, 3 yards of embroidery 9 inches wide and 3¼ yards of edging for the bertha, to make as illustrated.

The pattern, 6,257, is cut in sizes for girls eight, ten, twelve and fourteen years, and will be mailed to any address on receipt of 10 cents.

Please give number of pattern and age distinctly. Address Pattern Department, New-York Tribune. If in a hurry for pattern send an extra 2-cent stamp and we will mail by letter postage in sealed envelope.

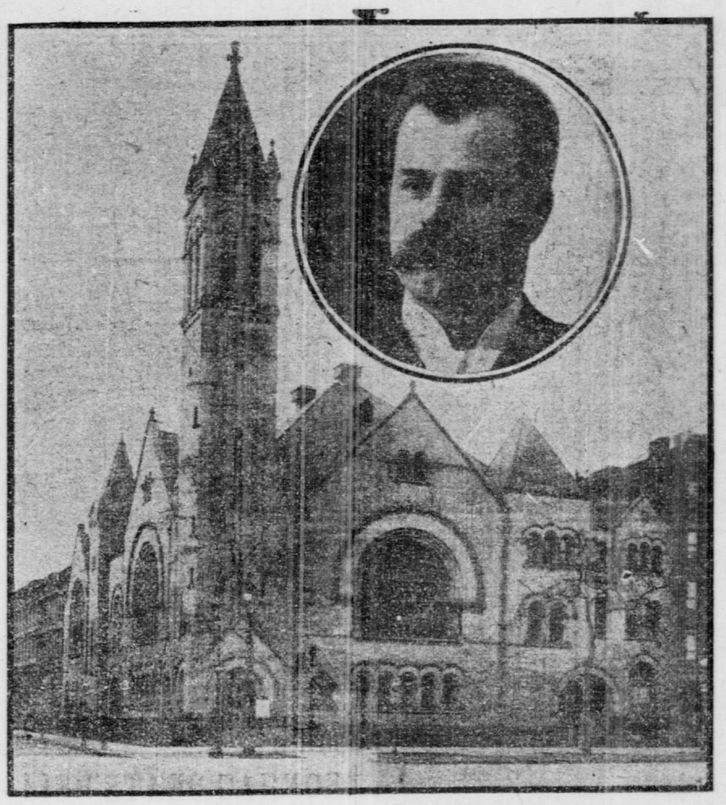

CALVARY METHODIST EPISCOPAL CHURCH AND ITS PASTOR, THE REV. DR. CHARLES L. GOODELL.

Who last Sunday received into the church three hundred new members. This congregation now numbers over three thousand, the largest in the denomination.

CHURCH AND RELIGIOUS NEWS AND NOTES

MOVEMENT ON FOOT TO UNITE METHODIST EPISCOPAL AND PROTESTANT EPISCOPAL BODIES.

There has just been held in New York an informal conference of leaders in the Protestant Episcopal and Methodist Episcopal churches in this country, at which were talked over the subject of the separation of these bodies and the question of what action, if any, may be set on foot to bring them together. The conference was attended by only a few persons. It grew out of a correspondence that has been going on for three or four years between leaders in the two bodies. While small, it is held that it may in time amount to a good deal, especially as there are associated with it a much larger number of men who are conferring, it is said, by letter and by personal discussions whenever there are chance meetings on public and private occasions.

The conference did not consider reasons for separation many years ago. It was held that these reasons were well known, and that the less said about them the better. There was, it is said, recognition of the fact that bodies practically one often find it more difficult to come together than do those separated by more vital and apparent differences. It was pointed out by both sides that historically the Methodist Episcopal and the Protestant Episcopal communions ought to be one, as they were almost one in doctrine and much the same in discipline.

It was admitted by the Episcopal leaders that had it not been for mistakes of leaders of the Church of England doubtless all would have been together to-day. American Episcopalians said they were not to be held responsible for mistakes made in England many many years ago.

The outcome of the conference was an agreement to continue the correspondence and to urge others on both sides to enter it. It was agreed that opportunities should be availed of to increase personal acquaintanceship of leading men in both communions, to the end that points of agreement might be emphasized and made known.

One of the Protestant Episcopal Church leaders who attended the informal New York meeting said after the session was over: "With us there is a growing sentiment in favor of larger liberty in the use of the Book of Common Prayer in public worship, and with Methodists there is a tendency to adopt many of these set forms of worship. So in that way we are coming together. The recent utterance of Bishop Doane of Albany is in line with and, I am told, was put out as part of the present plan to cultivate better relations between our respective bodies.

"The Bishop is a foremost leader among us, and he said, and wisely, as I think, that it is very bad taste, not to say worse tactics, for Episcopalians to go to other bodies with charges of invalid orders of their ministers. Suppose we do happen to think their orders invalid, it is not wise to say so. We repel and shall never mend by such policy. That is the view of Bishop Doane, and I agree with him fully. I hope we shall become wiser in our new generation."

A great Methodist layman, whose name is well known, said, from this point of view: "What could not we two bodies accomplish if we were to come together? Most of us Methodists are half Episcopalians, service and all, and most Episcopalians love our hearty Methodist ways. Many tell me they wish they had our Methodist fervor. For five years I have been maintaining correspondence with Episcopal bishops on these points, and you will be surprised, perhaps, to hear how many of them believe they and we ought to work in much closer harmony than we do. I have high hopes for union; perhaps not in my day, but in the day of many now living and working."

The two bodies named, were they to combine, would represent wellnigh a third of the population of the United States in their membership and adherents. The conference referred to was not official, and was in part accidental. The correspondence is, however, going on by design, and is increasing in volume.

POPE'S HONOR FOR MRS. O'DONOHUE.

Archbishop Farley Confers Decoration of the Holy Sepulchre on Her.

Last Sunday evening Archbishop Farley conferred on Mrs. Joseph J. O'Donohue, the widow of an oldtime City Chamberlain, the decoration of a Lady of the Holy Sepulchre, which was granted her by Pope Pius X. Mrs. O'Donohue for years has been a leader in charitable works of this city. She has long been the president of the New York Association of Catholic Charities, and in May of last year she was elected president of the United States association of the same charities.

The same order was some time ago granted to Mrs. Walker, now Mrs. Penfield, the distinguished Philadelphia worker in charities. The decoration consists of a Greek cross of reddish hue, with golden trimmings, attached by a black silk ribbon to the left breast.

GENERAL ITEMS OF THE WEEK.

Rabbi Magnes will preach on "A Republic of Nationalities" at Temple Emanu-El to-day. To-morrow Rabbi Silverman will lecture on "Lincoln and and Darwin—Freedom and Evolution."

Booker T. Washington will address the Ethical Society at Carnegie Hall to-morrow morning on "Some Result of Lincoln's Emancipation Proclamation."

At the Free Synagogue to-morrow morning at 11:15 two addresses will be given on the Russian question by Dr. Henry Moskowitz, associate leader of the Ethical Culture Society, who will speak on "The Right of Political Asylum," and William English Walling, author of "Russia's Message."

Rabbi Stephen S. Wise will speak on "Lincoln" at the free men's meeting of the West Side Young Men's Christian Association to-morrow afternoon at 3:30 o'clock. Donald Chalmers, barytone, will furnish the music.

At the Church of the Ascension, the Rev. Percy Stickney Grant, rector, the services on Sunday will be as follows: Morning service, at 11 a. m., with sermon by the rector; at 4 p. m., Elgar's "The Light of Life" will be sung. The Rev. Walter E. Clifton Smith will preach. At 8 p. m. Alexander Irvine will speak on "The New Conscience in Industry."

The subject of the lesson-sermon in the Christian Science churches to-morrow will be "Soul," and the golden text (Luke xii, 29-31): "And seek not ye what ye shall eat, or what ye shall drink, neither be ye of doubtful mind. . . . But rather seek ye the kingdom of God, and all these things shall be added unto you."

The forty-third annual report of the New York Colored Mission has just been issued and shows a record of steady progress. This work started in a Sabbath school for the contrabands who drifted North, homeless and friendless, and has grown steadily.

Dr. Mottet will preach on "The Man of Courage" at the Church of the Holy Communion to-morrow morning, and in the afternoon on "The Widow's Son." The Rev. J. F. Hogan will preach in the evening on "Man's Greatness."

It is suggested that all who are interested in the work of the Evangelistic Committee of New York City should reserve the evening of Friday, March 26, for the opening rally to be held on that date in Carnegie Hall. Distinguished speakers from abroad will take part in the programme, as well as prominent clergymen of this city. The usual large chorus will lead the music. Both the superintendent, Dr. Arthur J. Smith, and assistant superintendent, Orin C. Baker, have been unanimously elected for another year. The annual report just issued says: "The executive committee, acting upon recommendations by the superintendent, resulting from his observations of lay evangelism and open air work in Great Britain, is intending to greatly enlarge the work. A campaign even more aggressive than in previous years is being planned for the season of 1909."

At Adams Chapel, Union Theological Seminary, to-morrow afternoon at 4:30 o'clock, the sixth of the series of sermons on "The Bible" will be given by the Rev. Dr. Professor George William Knox.

The Rev. George Chalmers Richmond, for several years rector of St. George's Episcopal Church, in Rochester, has been called to the rectorship of old St. John's parish in Philadelphia, to succeed the Rev. Dr. Oscar B. Michaels, now rector of St. Paul's, San Francisco. Mr. Richmond was graduated at Yale in 1895, and for three years was the personal assistant to the late Bishop Huntington, of Central New York. He has also done service on New York's East Side under Bishop Greer. He is a cousin of the Rev. Dr. Charles Alexander Richmond, the new president of Union College.

The subject of the morning sermon in the First Baptist Church is "The Mission of the Church in This World." Since many inquiries have been made as to whether Unitarians are Christians, Mr. Haldeman will preach in the evening a sermon entitled 'Are Unitarians Christians? What Do the Scriptures Say?"

"The Survival of the Unfittest" is the subject on which the Rev. Dr. David James Burrell, of the Marble Collegiate Church, Fifth avenue and 29th street, will preach to-morrow morning. In the evening his theme will be "A Vision of Open Doors."

"Christian Re-education a Cure for Drunkenness" will be the Rev. Frederick Preston's subject at the Religion and Health Class, No. 1 Carnegie Hall at 4 p. m. to-morrow.

"The Originality of Jesus" will be the subject tomorrow of Dr. Richard M. Hodge, of Columbia University, in a course which he is giving on "Christianity and Other Religions Compared" before the adult class of the Sunday school held at Teachers College.

The Rev. Dr. Wallace Radcliffe, of Washington, will preach at both services to-morrow in the Collegiate Church of St. Nicholas.

To-morrow evening Mrs. Helen Temple Brigham will speak on "Divine Liberty" before the Spiritual and Ethical Society.

At the Scotch Presbyterian Church the pastor, the Rev. Dr. David G. Wylie, will conduct the services and preach at 11 a. m. to-morrow on "The Meaning of Gethsemane," and at 8 p. m. on "The Meeting of a King and a Prophet." A special musical service has been arranged for the evening by Thomas A. Humason, the choirmaster, and Miss Hilda E. Gaul, cornetist, will assist and supplement the choir.

At the Lincoln centenary service at 11 o'clock to-morrow morning in the Fifth Avenue Baptist Church Dr. Charles F. Aked will preach on "Abraham Lincoln; Man of Sorrows and Man of Destiny." National hymns will be sung, and the special music will include "The Recessional," De Koven; "Sound an Alarm," Handel, and a fantasia of "The Star Spangled Banner." For the evening service at 8 o'clock Dr. Aked's subject is "The Father of All Such as Quit."

At the Broadway Tabernacle Church the Rev. Dr. Charles E. Jefferson, pastor, will preach tomorrow morning at 11 o'clock. In the evening Dr. Jefferson will continue his course of sermons on the International Sunday school lessons.

Henry Frank, of the Independent Church, will continue the series of addresses on "Woman in Civilization" in the Berkeley Theatre to-morrow morning, the theme for the day being "Shall Women Be Permitted to Vote?"

The Rev. Dr. Edgar Whitaker Work will begin to-morrow morning in the Fourth Presbyterian Church a course of sermons on "The Life of Paul."

In the Church of the Incarnation a meeting of the Niobrara League will be addressed to-morrow afternoon at 4 o'clock by Bishops Hare and Johnson and Seth Low. The rector, the Rev. Dr. W. M. Grosvenor, will preach at the 11 o'clock morning service.

At the West End Presbyterian Church the Rev. Dr. A. Edwin Keigwin will preach to-morrow a special sermon on "Heart Eloquence," the service beginning at 11 a. m. This will celebrate the twenty-first anniversary of the church and the fourth anniversary of the present pastor. At 8 p. m. there will be a special musical service.

At the Church of the Messiah (Unitarian) the minister, the Rev. John Haynes Holmes, will preach to-morrow morning at 11 o'clock the fourth of his series of special sermons in commemoration of the Darwin centenary. Subject, "Evolution and the Problem of God." Henry George, jr., will address the good citizenship class at 12:30 o'clock on "The Single Tax."

The Rev. T. R. Slicer will preach to-morrow morning at All Souls' Church the fourth of a series of sermons on "Some Old-Fashioned Virtues."

An important interdenominational convention on lay evangelism is to be held in New York City on April 8 and 9. The convention, which will be for lay representatives of the churches east of Pittsburg, will be unique in its character in that it will have for its sole object the leading of the laymen of the churches personally to engage in evangelistic effort.

Dr. Mackenzie, of Rutgers Presbyterian Church, will preach to-morrow morning on "The Greatest Memorial." The sacrament of the Lord's Supper will be observed at 4 o'clock. There will be no evening service.

At the Metropolitan Temple the Lincoln anniversary will be observed to-morrow. In the evening the pastor, the Rev. John Wesley Hill, is announced to answer the question, "Was Lincoln a Christian?" At the morning service the Rev. Dr. Paul C. Curnick, of Indiana, a lifelong friend of Dr. Hill, will occupy the pulpit and preach on the subject, "Christ, the Conquering Saviour."

The subject of the popular Bible lesson in the series being conducted Tuesday evenings by Don O. Shelton, president of the National Bible Institute, at the Young Women's Christian Association next week will be "The Secret of God and Its Power."

The Rev. Dr. Charles W. Drees, for thirty-five years a missionary in South America, will be the preacher at the anniversary service of the Rev. James A. O'Connor's work in Christ's Mission tomorrow afternoon.

"The Religion of Abraham Lincoln" will be the subject of Dr. George P. Eckman's discourse tomorrow evening in St. Paul's Methodist Episcopal Church. The morning theme will be "Enduring Foundations."

At St. Andrew's Methodist Episcopal Church Dr. George Clarke Peck will occupy the pulpit to-morrow morning and evening.

The New Thought Church will hold service tomorrow at 11 a. m. in the Belasco Theatre. Dr. Julia Seton Sears will speak on the subject, "The New Thought Answer to the Economic and Industrial Problems."

At the Fifth Avenue Presbyterian Church, Dr. Stevenson will speak at 11 o'clock to-morrow. At 4 o'clock the Lord's Supper will be administered. In the evening at 8 o'clock, Dr. Hallenbeck will speak on "Stumbling at Noonday."

The services last Sunday morning in Calvary Methodist Episcopal Church marked an epoch in the history of that great church. Dr. Charles L. Goodell, the pastor, preached a sermon appropriate to the occasion, and then admitted over three hundred persons to the church membership—the total number being 335 since January 1. During the last five years 1,061 have joined on probation, and 1,830 have come into full membership. The present membership of the church is now over three thousand. At the morning service to-morrow the preacher will be Dr. F. C. Iglehart, and in the evening Rabbi Stephen Wise.

At the West Presbyterian Church, the Rev. Dr. A. H. Evans, the pastor, will preach to-morrow at 11 a. m. on "Intrusted with a Nation's Welfare," and at 8 p. m. on "Where is Thy God?"

Religious Notices.

20 cents a line.

THE MIDDLE COLLEGIATE CHURCH,
2d ave. and 7th st.
Rev. JOHN G. FAGG, D. D., Minister.
Rev. SIMON BLOCKER
will preach at 11 a. m. and 8 p. m.

THE MARBLE COLLEGIATE CHURCH,
5th ave. and 29th st.
Rev. DAVID JAS. BURRELL, D. D., Minister,
will preach at 11 a. m. and 8 p. m.
Morning: "The Survival of the Unfittest."
Evening: "A Vision of Open Doors."

THE COLLEGIATE CHURCH OF ST. NICHOLAS,
5th ave. and 48th st.
Rev. WALLACE RADCLIFFE, D. D., of Washington, D. C., will preach at 11 a. m. and 8 p. m.

THE WEST END COLLEGIATE CHURCH,
West End ave. and 77th st.
Rev. HENRY EVERTSON COBB, D. D., Minister.
Rev. A. J. MUSTE will preach at 11 a. m.
Rev. THOMAS McBRIDE NICHOLS at 8 p. m.

Madison Sq. Presbyterian Church,
Madison ave. and 24th st.
Rev. C. H. PARKHURST, D. D., Pastor.
Rev. GEORGE R. MONTGOMERY, Assistant Minister.
Sabbath services, 11 a. m. and 8 p. m.
The Pastor will preach in the morning.
Mr. MONTGOMERY in the evening.
Bible School, with classes for adults, 10 a. m., and children, 11 a. m.
A fifteen minute service is held daily, except Saturday, in the auditorium of the church, beginning
AT 12:10 O'CLOCK.
A brief organ recital before each service.

Fifth Avenue Baptist Church,
4 West 46th Street.
In connection with the Lincoln Centenary.
The Rev. CHARLES F. AKED, D. D., will preach to-morrow morning at 11 o'clock on "Abraham Lincoln—Man of Sorrows and Man of Destiny," and in the evening at 8 o'clock on "The Father of All Such as Quit." The special music will include national hymns, "The Recessional"—De Koven, "Sound An Alarm"—Handel, and a Fantasia of "The Star Spangled Banner."
Sunday School, morning, at 9:30.
YOUNG MEN'S AND YOUNG WOMEN'S CLASSES.

CHURCH OF THE MESSIAH
(Unitarian), 34th st., cor. Park ave.
Ministers: Rev. ROBERT COLLYER, Lit. D. Rev. JOHN HAYNES HOLMES.
10 a. m.—Sunday School and Bible Class.
11 a. m.—Kindergarten Department.
11 a. m.—MORNING SERVICE
Rev. JOHN HAYNES HOLMES will preach the fourth of his series of sermons on Evolution. Subject: "EVOLUTION AND THE PROBLEM OF GOD."
12:30 p. m., Good Citizenship Class. Address by Mr. HENRY GEORGE, Jr., on "THE SINGLE TAX."
Public invited.

BRICK CHURCH,
Fifth Avenue and Thirty-seventh Street.
Ministers: Rev. WILLIAM R. RICHARDS, D. D., Rev. ROBERT DAVIS.
Dr. Richards will preach at 11 o'clock and at 4 at VESPER SERVICE.
Mr. Davis will preach at CHORAL SERVICE at 8.
SEATS FREE.
Bible School and Classes, 9.45 a. m.
MEN'S CLASS taught by DR. FAGNANI.
Wednesday Service, 8 p. m.; Friday, 5 p. m.

First Baptist Church,
Broadway and 79th st.
Pastor, I. M. HALDEMAN.
11 A. M., "THE MISSION OF THE CHURCH IN THIS WORLD."
8 P. M., "ARE UNITARIANS CHRISTIANS? WHAT DO THE SCRIPTURES SAY?"
This sermon is preached by request of many inquirers.
Young men cordially invited.

CENTRAL PRESBYTERIAN CHURCH,
West 57th st., between Broadway and 7th ave.
Rev. WILTON MERLE SMITH, D. D., Pastor.
Rev. GEORGE H. SMYTH, Jr., Assistant.
Dr. SMITH preaches at 11 a. m. and 8 p. m.
Evening subject: "OUR COLLEGES."
An Appreciation and a Criticism.
Sunday School, 3 p. m. Young People's meeting, Sabbath, 9:45 a. m. Devotional meeting Wednesday evening at 8. All welcome.

Madison Avenue Baptist Church,
Madison ave., corner 31st st.
CHARLES A. EATON, D. D., Pastor.
11 a. m.—"What Would Jesus Do in New York?"
8 p. m.—Sermon by Dr. P. S. HENSON.
Bible School, with Men's Bible Class, taught by Mr. S. B. HECKMAN, Ph. D., 9:45 a. m.
STRANGERS CORDIALLY INVITED.

St. Bartholomew's Church,
Madison avenue, corner 44th street.
8:30 and 11 a. m. (Preacher, Rev. Canon GEORGE WILLIAM DOUGLAS).
4 p. m. (Preacher, Rev. R. S. W. WOOD).
5 p. m. Organ Recital.
8 p. m., Orient Circle (No. 16 East 44th street), Rev. SYDNEY N. USSHER.

Fifth Avenue Presbyterian Church,
Fifth Avenue and 55th Street.
MEN'S BIBLE CLASS.....at 10 a. m.
Dr. Stevenson.....at 11 a. m.
The Lord's Supper.....at 4 p. m.
Dr. Hallenbeck.....at 8 p. m.
You are most cordially invited.

Religious Notices.

20 cents a line.

Fourth Presbyterian Church,
West End ave. and 91st st.
Edgar Whitaker Work, D.D., Pastor.
11 a. m.—"The Death of Stephen."
8 p. m.—"Money and Character."

AT LENOX AVENUE UNITARIAN CHURCH,
Corner 121st st. Services at 11 a. m.
HUMAN NATURE.
Rev. MERLE ST. CROIX WRIGHT, Minister.
Free Sunday Evening Lecture No. 5.
"THE SOCIALIST MOVEMENT IN THE UNITED STATES."

North Presbyterian Church,
155th st., between Broadway and Amsterdam aves.
Rev. JOHN R. MACKAY, Ph. D., Pastor.
11 a. m.—Communion Service.
8 p. m.—Address by Dr. FURBAY.

Madison Ave. Presbyterian Church,
Northeast corner of 73d street.
HENRY SLOANE COFFIN, WM. RAYMOND JELLIFFE, Ministers.
Public worship at 11 a. m. and 8 p. m.
Dr. COFFIN will preach.

UNIVERSITY PLACE PRESBYTERIAN CHURCH, cor. of 10th st., Rev. GEORGE ALEXANDER, D. D., pastor.—Public worship to-morrow at 11 a. m. and 8 p. m. At the morning service Rev. GEORGE L. GELWICKS, Church Missionary to China, will preach. At the evening service the pastor will preach. Wednesday evening service at 8 o'clock.

CHURCH OF THE DIVINE PATERNITY,
Central Park West and 76th st.
Rev. FRANK OLIVER HALL, D. D., pastor, will preach 11 a. m.; subject, "The Present Need for a Liberal Church."
Vesper Service, 4:30 p. m. Special music. Address by Dr. Hall on "The Church and the Theatre."

CHURCH OF THE ASCENSION,
5th ave. and 10th st.
Rev. PERCY STICKNEY GRANT, Rector.
11 a. m.—Morning service and sermon (Rector).
4 p. m.—"The Light of Life." Elgar.
Rev. WALTER E. CLIFTON SMITH will preach.
8 p. m., Mr. ALEXANDER IRVINE speaker.
Subject: "The New Conscience in Industry."

WEST END PRESBYTERIAN CHURCH,
Amsterdam ave. and 105th st.
Rev. A. EDWIN KEIGWIN, D. D., Pastor.
11 a. m., 21st Anniversary Sermon, fourth anniversary of present Pastor. Evening service, 8 p. m.; Men's Bible Class, 10 a. m., Upper Chapel, Orin C. Baker, Teacher.

Calvary Methodist Episcopal Church,
129th Street and Seventh Avenue.
Rev. CHARLES L. GOODELL, D. D., Pastor.
10:45 a. m.—Dr. F. C. IGLEHART.
7:45 p. m.—Rabbi STEPHEN WISE.

SOUTH CHURCH,
Madison ave. and 38th st.
Rev. THOMAS REED BRIDGES, D. D., Minister.
11 a. m.—Morning Service and Sermon.
4 p. m.—ORATORIO, "SAMSON."

Gospel Tabernacle Church, 44th st. and Eighth ave.
Sunday, February 14, 10:30 a. m. and 8 p. m.
Morning service, preaching by Rev. A. B. SIMPSON.
Evening service, Rev. JAMES LYALL.

Saint Andrew's Church,
76th st., west of Columbus ave.
GEORGE CLARKE PECK, D. D., Minister.
Preaching at 11 and 8 by the Minister.

Society for Ethical Culture.
CARNEGIE HALL, 11 a. m.; Dr. BOOKER T. WASHINGTON on "RESULTS OF LINCOLN'S EMANCIPATION PROCLAMATION."

St. Paul's Methodist Episcopal Church,
West End Ave. and 86th st.
Rev. GEORGE P. ECKMAN, D. D., Pastor.
Worship, with Sermon, 11 a. m. and 8 p. m.

ST. MICHAEL'S CHURCH, Amsterdam ave. and 99th st. 11 a. m. Preacher, Rev. Prof. DICKINSON S. MILLER, Ph. D., of Columbia University. Topic: "Psychotherapy." 8 p. m., preacher, Rev. JOHN P. PETERS, D. D., Rector. Topic: "The War of the Lord."

CHURCH OF THE INCARNATION, Madison ave. and 35th st., Rev. W. M. GROSVENOR, D. D., Rector.—8 a. m., Holy Communion; 11 a. m., Morning Service and Sermon (Rector); 4 p. m., Niobrara League; addresses by Bishops HARE and JOHNSON and Hon. SETH LOW.

CHURCH OF ZION AND ST. TIMOTHY, 334 West 57th st., Rev. HENRY LUBECK, D. C. L., rector.—Holy Communion, 8 a. m.; morning prayer, preacher, the Rector, 11 a. m.; choral service, preacher, Rev. Dr. RUSHTON, 4 p. m.

RELIGIOUS SOCIETY OF FRIENDS.—Religious meetings 11 a. m. at East 15th st. and Rutherfurd Place, Manhattan, and Schermerhorn st., near Boerum Place, Brooklyn. Ellis W. Bacon expects to attend New York meeting.

7th ave. **Metropolitan Temple,** 14th st.
11:00—Dr. CURNICK, "THE MIGHTY CONQUEROR."
8:00—Dr. HILL, "WAS LINCOLN A CHRISTIAN?"

Religious Notices.

20 cents a line.

MEMORIAL BAPTIST, WASHINGTON SQUARE.
Dr. JUDSON, 11; Mr. HUBBELL, 8.
Fort Washington, Audubon ave. and 180th st.
Mr. HUBBELL, 11; Dr. JUDSON, 8.

ST. MARK'S, cor. of 10th st. and Second ave.
8 a. m.—Holy Communion.
11 a. m.—Morning Prayer and Sermon.
8 p. m.—Service of the Healing Mission.

CHURCH OF THE HEAVENLY REST,
5th ave., above 45th st.
Rev. HERBERT SHIPMAN, Rector.
Services 8 and 11 a. m., 8 p. m.

RUTGERS PRESBYTERIAN CHURCH,
Broadway and 73d st.
Rev. ROBERT MACKENZIE, D. D., Minister, preaches at 11 and 8. Communion Service at 4 o'clock.

WEST PRESBYTERIAN CHURCH,
on 42d st., between 5th and 6th aves.
Rev. ANTHONY H. EVANS, D. D., Pastor,
preaches at 11 a. m. and 8 p. m.

FIRST HARLEM COLLEGIATE CHURCH, 171 East 121st st., Rev. BENJ. B. DICKHAUT, Pastor.—11:00 a. m.—Service, sermon by Pastor and infant baptism; 8:00 p. m., Lincoln Memorial Special Service.

ST. ANDREW'S, February 14th, 1909, 5th ave., corner 127th st.—Rev. CORNELIUS E. SMITH, D. D., preaches 11 a. m., and Rev. Dr. VAN DE WATER at 8 p. m.
Strangers made welcome.

RELIGIOUS SOCIETY OF FRIENDS (Orthodox).—Meetings for Worship, 144 East 20th st.—New York, 11a; Washington and Lafayette aves., Brooklyn, 10:45. LINDLEY M. STEVENS proposes attending New York Meeting.

REFORMED CATHOLIC SERVICES, CHRIST'S MISSION, 331 West 57th st.—Afternoon, 3:30. JAMES O'CONNOR, Pastor. Rev. Dr. DREES preaches, "Abraham Lincoln and the New Reformation."

ALL SOULS (Unitarian), 4th ave., 20th st.—Rev. THOMAS R. SLICER, Pastor, will preach FIFTH Sermon in series on "SOME OLD FASHIONED VIRTUES." Services, 11 a. m. All cordially invited.

SPIRITUAL AND ETHICAL SOCIETY, 142 West 125th. Morning and evening service. Mrs. HELEN TEMPLE BRIGHAM, inspirational speaker. Evening theme, "Divine Liberty."

CALVARY, W. 57th.—Dr. MACARTHUR, 11, "Lincoln and Religion"; 8, "Christ and the Centurion." Told by pulpit, picture, organ, choir and congregation. New popular type of service.

THE PREACHER AT THE ALLEN'S CHAPEL on next Sunday afternoon at 4:30 is the Rev. GEO. W. KNOX, D. D., and the subject is "The Bible and Other Sacred Books."

Madison C. Peters. Majestic Theatre, 8 p. m. Seats free.
"Why New York Remains Unconverted."

BROADWAY TABERNACLE, Broadway and 56th st.
Public Worship at 11 a. m. and 8 p. m.
The Pastor, Dr. JEFFERSON, will preach.

CHURCH OF THE TRANSFIGURATION, 1 E. 29. Holy Eucharist, 7, 8, 9, 10:30 a. m. Evensong, 4. Special Evening Sermon, 8 o'clock, Father Huntington, O. H. C.

CHRISTIAN SCIENCE SERVICES, Sunday mornings, 11; Sunday evenings, 8; Wednesday evenings, 8. FIFTH CHURCH OF CHRIST, SCIENTIST, 228-230 W. 45th st.

SCOTCH PRESBYTERIAN CHURCH, 96th st. and Central Park West, Rev. DAVID G. WYLIE, D. D., Pastor.—Services at 11 a. m. and 8 p. m.

TEMPLE BETH-EL, 5th ave. and 76th st. Sunday, 11 a. m., Dr. SCHULMAN on "Abraham Lincoln and American Democracy." All welcome.

PARK PRESBYTERIAN CHURCH, 86th st., Amsterdam ave.—Preaching by Pastor, Rev. Dr. ANSON P. ATTERBURY, 11 a. m. and 8 p. m.

LENOX AVENUE COLLEGIATE CHURCH, corner 123d st., Rev. EDGAR TILTON, Jr., D. D., Pastor. Services, 11 a. m. and 8 p. m.

RELIGION AND HEALTH CLASS, 1 Carnegie Hall.—4 p. m., Rev. FREDERICK PRESTON.

Incorporated Charities.

THE NEW YORK CHRISTIAN HOME FOR INtemperate Men has more than doubled its usefulness since moving to "Chester Crest," Mount Vernon. Nearly five hundred unfortunate men are now annually welcomed. Paying guests are accommodated at a cost entirely in accordance with means. Last year the Free Department cared for Three Hundred penniless men. For this department Thanksgiving and Christmas gifts of money or clothing are solicited. Address Rev. GEORGE S. AVERY, Res. Manager. Rev. D. Stuart Dodge, D. D., Pres.; Mr. Frank R. Chambers, Vice-Pres.; Mr. W. S. Edgar, 43 Cedar St., Treas.; Mr. W. E. Lougee, Sec'y.

SOCIETY FOR PROVIDING EVANGELICAL RElligious Literature for the Blind (Inc. Phila., 1879). Arthur E. Newbold, Treasurer (of J. P. Morgan & Co.); A. D. Gantz, Financial Sec'y., 45 Broadway, N. Y. Funds needed to give the blind the International Sunday-School Weekly for 1909.

FRESH AIR AND CONVALESCENTS' HOME, SUMmit, N. J.; cares for children from five to fifteen who have recovered enough not to need constant attention. For information apply to MRS. WILLIAM DARROW, Jr., Summit, N. J.

News of the Markets

FRUITS.

Hothouse strawberries are 50 cents to $1 50 a quart. Persimmons and mangoes are each 60 cents a dozen; plums are $2, nectarines $4 and peaches $2. Forrell pears are $1 25 a dozen; Anjou pears are $1@$1 50. Sweet navel oranges, which are very plentiful, are 40 cents. Japanese kumquats have gone down to 20 cents a quart. The South African fruit, from Rhodes's farm, near Johannesberg, includes peaches at $2 50 a dozen, nectarines at the same price and plums and apricots at $2 a dozen. Belgium hothouse grapes are $1 25 a pound; Malagas in poor condition and are not cheap at 25 cents a pound. Spitzenberg apples are 60 and 75 cents a dozen; Newtown pippins are 60 cents, and Baldwins, sold only in barrels, are $5 50 to $6 50 a barrel. Grapefruit are 10 and 15 cents apiece, and Florida pineapples ar 15 to 35 cents each.

VEGETABLES.

Lima beans are nearly prohibitive, being 50 cents a quart; wax beans are 35 cents, string beans 20 cents and green peas 25 cents a quart. Celery, which is going off, is 25 cents for 3 stalks; oyster plants are 10 cents a bunch and endive 35 cents a pound. Hothouse tomatoes are 35 cents a pound, Cubans 20 cents a pound, and mushrooms 50 cents a pound. Rhubarb is 10 cents a bunch, shive and beets are also 10 cents a bunch, and spinach is 5 cents a quart. California green asparagus, at 65 cents a bunch, is poor in quality; the Belgian comes cheaper, owing to its perfect condition; the latter is 75 cents to $2 a small 10-stalked bunch, $5 for the medium, weighing 2½ pounds, and $9 for the large 4½ pound bunch of 38 stalks. Spring onions are 5 cents a bunch, carrots 10 cents and turnips 20 cents. Pickling onions are 15 cents a quart, Spanish onions 5 cents a pound, sweet potatoes 15 cents a quart, Bermudas also 15 cents, and old potatoes 10 cents. Brussels sprouts are 25 cents a quart, green cooking apples 15 cents a quart, and cranberries 20 cents a quart. Peppers are 10 cents each, eggplants 25 cents, artichokes 20 cents, and hothouse cucumbers 25 cents. White cabbage is 15 cents, German cabbage 20 cents, and lettuce 15 cents a head. Cauliflowers are 25 cents each.

FISH AND POULTRY.

Fresh water carp are 10 cents a pound, yellow perch 15 cents, y