YANKEE SEVEN WINS

CHAMPIONS OF CANADA IN DEFEAT.

New York A. C. Team Earns Brilliant Hockey Victory in Extra Period.

In the fastest, most exciting and best played game of hockey seen at St. Nicholas Rink this season, the New York Athletic Club, winners of the championship of the Amateur Hockey League, defeated the Victorias, of Montreal, amateur champions of Canada, by the score of 8 goals to 6, after an extra period of five minutes. This virtually makes the New York Athletic Club team amateur champions of the world. The Winged Foot men have not lost a game this season, and their victory last night is a fitting climax to a successful season. They won last night on their merits, after a hard, uphill fight. At the end of the first half the score was 5 to 3 against them, when they were certainly outplayed, but they came back strong in the second period and tallied twice and tied the score, for their opponents were unable to cage the puck once. Thus the game ended in a draw. It was then decided to play an extra period of five minutes. In this time the locals tallied three times and the Canadians once.

The turning point in the game came when Coolican was hurt and had to retire. Kavanagh went off to even up, and from then on the Winged Foot men forced the pace, and toward the end of the game had things in their own hands.

No Canadian team ever tried harder to win than the Victorias. They fought hard every inch of the way, and looked to be sure winners at the end of the first half, but they tired toward the end, due to the fact that they were up at Travers Island in the afternoon.

The rink was filled with one of the most enthusiastic crowds that ever gathered there. Not for one minute during the fifty minutes of actual play did the cheering let up. There were many Canadians present, who urged their fellow countrymen from across the border to do their best. The game was remarkably free from roughness for such a fast, hard fought contest, and not one man was put off during the game.

While the Toronto University team, which played the Crescents here a year ago, put up a more spectacular and better game of all-around hockey, last night's struggle was much more interesting and more stubbornly contested. Even the locals' most enthusiastic followers had not expected their favorites to give such a good account of themselves. They played better and faster than ever before, and Shirreff was the star of the seven and the fastest man on the ice. His speed was marvellous. Castleman played his usual careful, heady game, and was on the puck all the time. Coolican and Peabody were in great form and played brilliant hockey. Too much cannot be said of the defence of the locals. White was a surprise to every one and was never seen to such good advantage, and Broadfoot and Strange played brilliantly. Strange took Mills's place in goal, as the latter is seriously ill with pneumonia, and won the applause of the house by his many clever stops.

For the visitors Bowie, when working in his true form, was the star of the game, and his cool headed work, clever stick handling and generalship kept all eyes fastened on him. He was slow in getting started, however, and for the first ten minutes took it very easy. Then he got going, and until well into the second period was invincible, but for the last five minutes of the regular game and in the extra period he showed signs of distress. He refereed the great game in Ottawa on Wednesday night, when the Ottawas won back the Stanley Cup from the Wanderers, of Montreal. It will be readily understood that a man who had been travelling about since Wednesday night was hardly in condition to stand a gruelling contest. The defence of the visitors was very strong, and Robertson, in goal, made many clever stops. Campbell, at point, and Kennedy, at coverpoint, not only played their positions well, but were continually rushing into local ice.

Shirreff made the first try at goal when play started, but Robertson robbed him of what looked like a sure tally. Bowie and Slater returned with no better result, as White stopped them. In a little more than two minutes Kavanagh broke loose from near the centre of the ice, and, skating down the side, made the first goal. Four minutes later Coolican evened the score when Shirreff carried the rubber into the visitors' ice and passed to him. Coolican received the puck with his back to the net, but he wheeled around and made a pretty goal. One minute later Bowie put the Canadians in the lead on a pace from Slater. Shirreff then made a beautiful shot, which Robertson was lucky to stop. The latter was playing a great game between the posts. Finally Peabody again brought about a tie when he tallied on the rebound of Coolican's shot, and five minutes later, in 13:06, Shirreff put the locals in the lead on a pretty pass from White.

The Victorias now began to show their true form, and the pace set was a terrific one. Every man on their seven was holding his position and forging straight ahead. There was not skating all over the ice, but just straight ahead work. If no opening presented itself, the men made one, and went right in on the nets. In rapid succession Bowie scored three times, mostly by his own individual efforts. The half, which was of twenty-five minutes' duration, ended 5 to 3 in favor of the visitors.

The fast pace kept up in the second half, with the locals playing a much stronger game. First one goal and then the other was attacked, but without result until nine minutes had passed, when Broadfoot emerged from a scrimmage in front of his own goal and, skating down the right side of the rink, made a clever goal unassisted.

The locals fought hard to make up the one goal they needed to tie the score, and just two minutes before the close Shirreff tallied unassisted, coming from behind the net and right around in front until he was in a position to shoot. The game ended with the score 5–5.

An extra period of five minutes was decided upon. Shirreff made the first goal in forty-five seconds, and forty seconds later Bowie again tied the score on a pass from Gilbert. It was all New York from this on, and Peabody scored from the left, and a few seconds later Castleman dodged Kennedy and Campbell, and as the goalkeeper rushed out to check him, passed him also and playfully knocked the puck in the net. It was a great game, well won.

The summary follows:

N. Y. A. C. (8).	Position.	Victoria H. C. (6).
Strange	Goal	Robertson
White	Point	Campbell
Broadfoot	Cover point	Kennedy
Shirreff	Rover	Bowie
Castleman	Centre	Slater
Peabody	Left wing	Gilbert
Coolican	Right wing	Kavanagh

Goals—For Victorias, Bowie (5), Kavanagh; for N. Y. A. C., Shirreff (3), Peabody (2), Castleman, Broadfoot, Coolican. Referee—William Russell, Hockey Club. Assistant referee—William Dobby, Crescent A. C. Umpires—George Harmon and C. Conway. Timekeepers—George T. Stebbins and Mortimer Bishop. N. Y. A. C. Time—First half, 25 minutes; second half, 20 minutes.

COLUMBIA CAPTAIN HURT.

Cerussi, Crew Leader, May Not Be Able to Row Against Harvard.

Columbia's prospects for the race with the Harvard varsity eight on the Charles River next month have been considerably darkened by the fact that B. P. Cerussi, captain and stroke of the crew, is suffering from a slight dislocation of the shoulder, which may keep him out of the shell for some time. Cerussi came by his injury in basketball practice about ten days ago, and although it had begun to mend nicely, he wrenched it severely in the game with Pennsylvania last week, with the result that it is worse than at first. He has rowed daily since the close of the basketball season, but his shoulder is bothering him a good deal, and he fears that it may not be strong enough for him to row against Harvard without seriously impairing his chances for a full recovery, before the Poughkeepsie regatta.

With Cerussi out of the boat the Columbia crew would be greatly weakened. Among the possible candidates for the place in the Harvard race if Cerussi does not row are Murphy, who stroked the 1909 freshman eight and the varsity four last year, and Gatch, stroke of last year's freshman crew.

FREE LECTURE ON AERONAUTICS.

Wilbur R. Kimball will speak on "The Evolution of the Airship" in the free course on aeronautics of the West Side Young Men's Christian Association, No. 320 West 57th street. All who are interested are invited.

SOME STARTERS IN SIX-DAY GO-AS-YOU-PLEASE RACE.

Top row—Cibot, Orphee, Dines, Feegan, Sapsford.
Bottom row—Walker, Ferri, Pallanti, Navez, Curtis, Wooledge.

MIKE SPRING.
One of the home favorites.

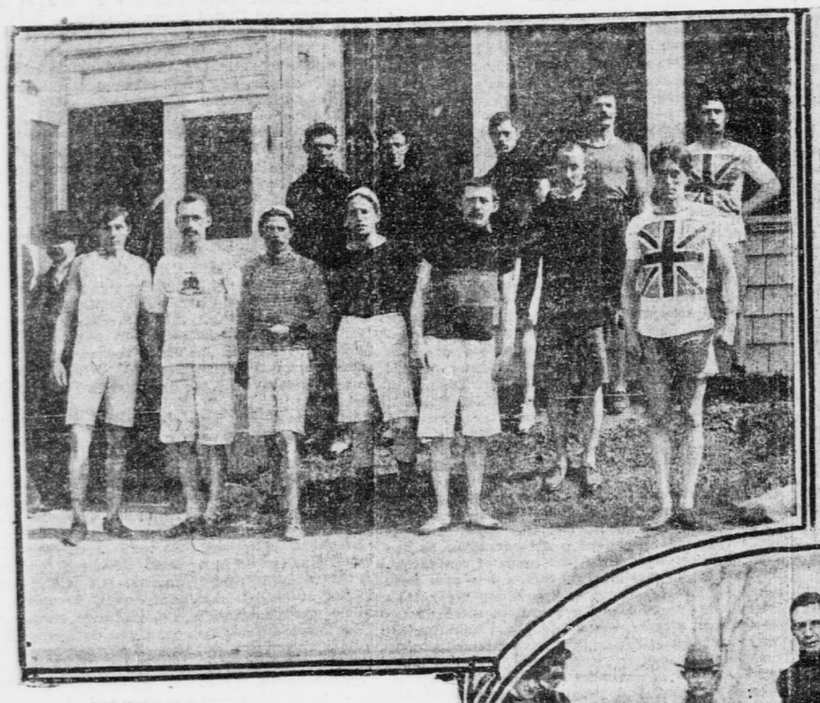

FAVORITE TEAM AMONG FOREIGNERS.
CIBOT AND ORPHEE, OF FRANCE.

GUNNERS OUT IN FORCE

HIGH SCORES THE RULE.

Stiner Wins Leg on March Cup at Crescent Traps.

It was a red-letter day for the trapshooters of the Crescent Athletic Club yesterday, and under almost ideal conditions—a cloudy sky and scarcely any wind—they made many full scores and used more than four thousand targets.

In the chief contest of the day—a 100-target handicap match—two teams of nine men each faced the traps. Besides the principal prize for the winning team, there was a prize for the high man on each team. The team captains were A. E. Hendrickson and J. B. Stephenson. The former's team won by 31 targets, the score being 701 to 670. Both sets of traps were used alternately.

Stephenson's team started well, H. M. Brigham rolling up a total of 87 out of the possible 100 in his four strings of 25 each. L. M. Palmer and F. B. Stephenson tied with 86 each, and George Brower scored 82. The remainder of the team was weak, their scores falling as low as 57. W. W. Peabody was high man on the winning team, and he was ably supported by F. W. Moffett, with 84; W. C. Damron, with 83, and D. T. Leahy, with 81. None of the others on this team scored below 67. Strange to say, not one on either team shot a full score of 25.

In the shoot for the March Cup eighteen gunners faced the traps. It was a close contest, and M. Stiner proved to be high man, with 24 targets broken. There were three teams in the regular team shoot, Palmer and H. M. Brigham being the winners, with 44 as their total, to 41 made by F. B. Stephenson and F. W. Moffett. The trophy matches were more than usually interesting. Three out of the four were won by H. W. Woodcock. He shot full scores in each. In the first one, in which sixteen competed, fourteen shot scores above 20. In another match, in which fourteen entered, ten shot above 20. W. C. Damron won a trophy with a full score, and the scratch match was won by H. M. Brigham with a full score of 15.

The scores follow:

MARCH CUP—25 TARGETS—HANDICAP.

	H'cap.	Total.		H'cap.	Total.
M. Stiner	1	24	A. E. Hendrickson	2	22
F. B. Stephenson	6	23	J. H. Vanderveer	4	22
F. W. Moffett	1	23	W. W. Peabody	1	21
W. C. Damron	1	23	H. B. Vanderveer	3	21
D. T. Leahy	2	23	J. B. Hyatt	4	21
R. C. Williams	7	23	G. G. Stephenson	4	19
H. W. Woodcock	4	23	J. H. Ernst	4	19
George Brower	3	23	W. W. Marshall	6	19
L. M. Palmer	1	22	N. Hubbard, jr.	5	16

Won by Stiner.

TROPHY SHOOT—25 TARGETS—HANDICAP.

H. W. Woodcock	4	25	F. W. Moffett	1	22
J. H. Vanderveer	4	24	D. T. Leahy	2	22
R. C. Williams	7	24	J. H. Ernst	4	22
George Brower	5	24	H. B. Vanderveer	3	21
W. W. Peabody	1	23	F. B. Stephenson	0	20
A. E. Hendrickson	2	23	W. C. Damron	1	20
M. Stiner	1	23	G. G. Stephenson	4	19
W. W. Marshall	6	23	N. Hubbard, jr.	5	17

Won by Woodcock.

TROPHY SHOOT—25 TARGETS—HANDICAP.

H. W. Woodcock	5	25	J. H. Vanderveer	4	22
F. B. Stephenson	0	24	A. E. Hendrickson	2	21
F. W. Moffett	1	23	J. H. Ernst	4	21
J. C. Hyatt	4	23	G. G. Stephenson, jr.	4	19
W. W. Marshall	6	23	R. C. Williams	7	19
W. W. Peabody	1	22	N. Hubbard, jr.	5	18
W. C. Damron	1	22	M. Stiner	1	16

Won by Woodcock.

TEAM MATCH—100 TARGETS—HANDICAP.

FIRST TEAM.

	First 25.	Sec'd 25.	Third 25.	Fourth 25.	Total.
F. B. Stephenson, captain	22	20	21	23	86
L. M. Palmer	24	21	19	22	86
H. M. Brigham	24	22	22	19	87
G. G. Stephenson	20	14	18	15	67
H. W. Woodcock	14	19	17	16	66
R. C. Williams	15	18	14	10	57
Gebrge Brower	21	20	24	17	82
W. W. Marshall	17	16	17	18	68
N. Hubbard, jr.	18	20	17	16	71
Grand total					670

SECOND TEAM.

	First 25.	Sec'd 25.	Third 25.	Fourth 25.	Total.
F. W. Moffett	21	20	21	22	84
D. T. Leahy	23	23	17	18	81
W. C. Damron	22	20	21	20	83
W. W. Peabody	22	21	21	22	86
M. Stiner	20	23	22	20	85
J. C. Hyatt	19	18	18	16	71
J. H. Vanderveer	18	17	19	13	67
J. H. Ernst	19	20	20	15	74
A. E. Hendrickson, captain	19	19	14	18	70
Grand total					701

SCRATCH SHOOT—15 TARGETS.

H. M. Bingham	15	J. C. Hyatt	11
L. M. Palmer	13	N. Hubbard, jr.	11
F. W. Moffett	13	J. G. Stephenson	10
A. E. Hendrickson	13	D. T. Leahy	10
J. H. Vanderveer	13	W. W. Peabody	9
M. Stiner	13	H. W. Woodcock	9
F. B. Stephenson	12	W. W. Marshall	7
W. C. Damron	11		

Won by Bingham.

GOOD SCORING AT WYKAGYL.

Henderson and Eckart Win Legs on Two New Trophies at New Rochelle.

Two new cups were offered for competition at the New Rochelle traps of the Wykagyl Country Club yesterday. E. Eckart presented one, and the other was offered by R. L. Shape. Each was at twenty-five targets, and the winner of the first leg on the Eckart trophy was J. A. Henderson, who made the excellent run of twenty-three targets from scratch.

E. Eckart was the first marksman to score on the Shape trophy. Shooting with a handicap of 4, he returned a card of twenty-four "kills." E. L. Brady was the winner of the first leg on the March Cup, and E. Eckart scored for the monthly average trophy. W. N. Bavier was the winner of the sporting goods prize.

The scores follow:

MONTHLY CUP—25 TARGETS.

Name.	H'cap.	T'l.	Name.	H'cap.	T'l.
E. L. Brady	7	23	W. J. Brennan	0	18
W. N. Bavier	2	20	J. A. Henderson	0	18
T. D. Scoble	1	20	R. L. Shape	3	17
E. Eckart	0	19	W. B. Ogden, jr.	0	17
G. G. Hammill	0	18	E. A. Wilson	1	16

MONTHLY AVERAGE CUP—25 TARGETS.

E. Eckart	0	24	E. A. Wilson	1	17
J. A. Henderson	0	23	T. D. Scoble	1	17
W. B. Ogden, jr.	0	21	W. N. Bavier	2	16
R. L. Shape	3	20	E. L. Brady	6	13
W. J. Brennan	0	19	G. G. Hammill	0	11

ECKART CUP—25 TARGETS.

J. A. Henderson	0	23	E. Eckart	3	18
W. J. Brennan	0	20	E. A. Wilson	1	18
W. N. Bavier	2	21	R. L. Shape	3	17
T. D. Scoble	1	20	W. B. Ogden, jr.	0	15
E. L. Brady	6	20	G. G. Hammill	0	10

SHAPE CUP—25 TARGETS.

E. Eckart	4	24	W. J. Brennan	0	23
W. N. Bavier	2	23	E. L. Brady	7	22
T. D. Scoble	2	23	E. A. Wilson	2	21
J. A. Henderson	0	23	W. B. Ogden, jr.	1	18
W. J. Brennan	0	23	G. G. Hammill	0	10

NEW WORLD'S BOWLING RECORD.

Pittsburg, March 6.—The Lipman five-man team, of Chicago, broke the world's bowling record on Duquesne Gardens here to-night, rolling a score of 2,958. The old mark was 2,927, made by the Bonds team, of Columbus, Ohio, last year at Cincinnati.

Joe Madden Wins a Derby

High Private, the Favorite, Beaten After Stormy Journey in Los Angeles Fixture.

Los Angeles, March 6.—Before the smallest crowd that has ever witnessed the running of a Derby on the Pacific Coast and over a track that was soft from the morning rains, Joe Madden, from the stable of Sam Hildreth, and with 122 pounds up, won the Los Angeles Derby to-day at Santa Anita Park in one of the most thrilling finishes ever witnessed on a local track. The time for the mile and a quarter was 2:07 2-5.

Joe Madden, quoted at 3 to 1 in the betting, was always well up in the field of six. Guy Fisher, the pacemaker, maintained his advantage until the last eighth, where Joe Madden challenged. A furious drive to the wire followed, but Shilling managed to get Joe Madden home by a short head, in spite of a strong finish by Powers on Guy Fisher.

F. A. Forsythe's High Private, winner of the California Derby and the favorite for the race today, had a stormy journey and finished third, four lengths away. The race had a guaranteed value of $5,000.

Lee and Walsh, the riders of High Private and Donald McDonald respectively, claimed a foul, but it was not allowed. The stewards, however, took action on the rough riding and suspended Shilling indefinitely, while Powers was fined $250 and McGee, who rode J. H. Reed, $100.

Oakland, Cal., March 6.—Clamor, a 25 to 1 shot, won the Waterhouse Cup, at two miles and a quarter, over a muddy track, at Emeryville to-day.

Firestone took command in the first quarter and led for a mile and a half, when he tired. Clamor then moved up from last position and, well handled by Buxton, won easily from Animus, quoted at 5 to 2. Firestone finished third, while Montgomery was unplaced. The time was 4:04 3-5. The race was worth $6,440 to the winner.

Rose Queen won the Grimstead Handicap in clever style. Although showery weather prevailed, the attendance was large.

NEW CUP FOR GUNNERS.

O'Donohue Wins First Leg on the Owen Trophy.

R. M. Owen has offered a new cup to the trap shooters of the New York Athletic Club, and the first leg was decided yesterday. It was at twenty-five targets, and twelve gunners came to the firing line. T. J. O'Donohue, jr., captured the leg with a full score, shooting with a handicap of three targets. The usual weekly events were also decided, and Mr. O'Donohue was the winner of the first leg on the March cup, with a full score of twenty-five targets.

F. A. Hodgman did some excellent shooting during the afternoon. In the weekly shoot for the Sauer cup he made a clean run of twenty-five targets. E. C. Durham also had twenty-five targets, but as Mr. Hodgman shot from scratch and Mr. Durham had a handicap of five, the prize was given to the former gunner. Mr. Hodgman was also the winner of a leg on the Billings cup.

E. C. Durham won a leg on the Stoll cup after a shoot-off with T. J. O'Donohue, jr., C. W. Billings and O. C. Grinnell, jr. He was the winner also of a club trophy event. F. A. Schauffler took the scratch shoot with a score of 24 out of a posible 25 targets.

The scores follow:

MONTHLY CUP—25 TARGETS.

Name.	H'cap.	T'l.	Name.	H'cap.	T'l.
T. J. O'Donohue, jr.	4	25	J. G. Batterson	2	22
E. E. Durham	5	25	F. A. Hodgman	0	22
C. W. Billings	2	24	O. C. Grinnell, jr.	2	22
G. Grieff	2	23	Dr. De Wolfe	3	22
G. W. Kuchler	3	23	G. F. Pelham	1	21
F. A. Schaffer	0	22	R. R. Delocker	5	16

SHOOT-OFF—25 TARGETS.

T. J. O'Donohue, jr.	3	25	E. C. Dunham	4	24

SAUER CUP—25 TARGETS.

F. A. Hodgman	0	25	F. A. Schauffler	0	21
E. C. Durham	5	25	G. Grieff	2	21
T. J. O'Donohue, jr.	3	25	G. W. Kuchler	3	21
O. C. Grinnell, jr.	2	23	G. F. Pelham	1	20
Dr. De Wolfe	3	23	R. R. Delocker	5	19
C. W. Billings	2	21			

STOLL CUP—25 TARGETS.

C. W. Billings	2	25	G. W. Kuchler	3	23
O. C. Grinnell, jr.	2	25	G. F. Pelham	1	22
E. C. Durham	4	25	J. G. Batterson	2	22
T. J. O'Donohue, jr.	3	25	F. A. Hodgman	0	22
G. Grieff	2	24	G. F. Pelham	1	22
F. A. Schauffler	0	23	R. R. Delocker	5	19

SHOOT-OFF—25 TARGETS.

E. C. Durham	4	24	C. W. Billings	2	23
T. J. O'Donohue, jr.	3	23	O. C. Grinnell, jr.	2	23

OWEN CUP—25 TARGETS.

T. J. O'Donohue, jr.	3	25	O. C. Grinnell, jr.	2	23
E. C. Durham	4	24	G. F. Pelham	1	23
J. G. Batterson	2	24	F. A. Schauffler	0	23
F. A. Hodgman	0	24	R. R. Delocker	5	21
G. W. Kuchler	3	23	F. A. Hodgman	2	19
Dr. De Wolfe	3	23	G. Grieff	2	19

BILLINGS CUP—DISTANCE HANDICAP—25 TARGETS

	Yds.	T'l.		Yds.	T'l.
F. A. Hodgman	21	23	O. C. Grinnell, jr.	19	17
C. W. Billings	19	22	G. F. Pelham	20	17
J. G. Batterson	19	20	G. Grieff	19	16
T. J. O'Donohue, jr.	19	19	F. A. Schauffler	21	16
E. C. Durham	17	19	R. R. Delocker	16	13

NOVEL SHOOT AT FOX HILLS.

W. J. Elias Wins Exchange Gun Handicap with a Fair Score.

The trap shooters of the Essex County Country Club were expected at the Fox Hills Golf Club yesterday to settle the second leg of the home and home shoot, but the match was postponed. Instead, several interesting trophy shoots were decided. The feature of the afternoon was an exchange gun handicap. It was won by W. J. Elias, who also took a fifty "bird" trophy shoot.

The scores follow:

EXCHANGE GUN HANDICAP—25 TARGETS.

	H'cap.	T'l.		H'cap.	T'l.
W. J. Elias	0	19	J. J. Mets	5	14
G. W. Lembeck	2	18	J. Spotts	5	14
F. Hutchings	3	18	W. De Hart	3	13
G. Bechtel	2	17	Dr. Hicks	5	15
W. Hamilton	5	14			

TROPHY SHOOT—50 TARGETS.

W. J. Elias	0	45	S. Bottome	6	30
J. Spotts	0	38	G. W. Lembeck	4	29
G. Bechtel	2	38	W. G. Pogson	10	25
J. J. O'Donohue	10	31	Colonel O'Donohue	10	20
S. Sears	0	30			

TROPHY SHOOT—25 TARGETS.

G. Bechtel	2	22	F. Hutchings	3	16
G. W. Lembeck	2	21	W. De Hart	3	14
J. Spotts	5	21	W. Hamilton	5	14
W. J. Elias	0	20	J. J. Mets	5	12
Dr. Hicks	5	19			

PAYS FOR NEW SHELL.

Columbia Alumnus Requires Boat To Be Named for President Butler.

According to an announcement made yesterday by the manager of the Columbia University crews, an alumnus, who wishes to have his name kept secret, has given $600 to the rowing club to pay for the new varsity eight-oared shell that is being constructed by A. F. Ward, the Highbridge boat builder. By the conditions of the gift the shell must be named the Nicholas Murray Butler, for the president of Columbia.

This is the second time that one of Columbia's racing boats has been named for an officer of the university, the first being the Dean Van Amringe, the shell in which Columbia defeated Harvard in 1907. Most of the other shells have been nameless, though a few have been named for prominent rowing alumni.

PRUYN WINS AT SQUASH.

Takes Class A Finals in Handicap Play in Harvard Club Courts.

R. D. Pruyn and Joseph Pulitzer, jr., finished first in the Class A and Class B handicap squash tournaments at the Harvard Club. Yesterday the entries for the championship closed, and with the interest attached to the handicaps and the Harvard Club's winning of the metropolitan championship series the list is of record proportions. It includes J. T. Pratt, J. H. Iselin, Cyril Hatch, S. W. Whitney, J. L. Peabody, H. S. Satterlee and others—a total of thirty.

The summary follows:

CLASS A.

First round—Sibley won from Hatch by default; McBurney beat Morgan, 15—7, 17—16; Pool beat Hunt, 15—9, 15—15, 15—6; Pruyn won from Hildreth by default; Hadden won from De Rahm by default; Low won from Harris by default; Irving beat Satterlee, 15—10, 15—8; Prentiss beat Burden, 18—14, 15—6; Sanger beat Winston, 15—13, 16—17, 15—2; Riker beat Peabody, 15—6, 15—9; Davis beat Poor, 15—10, 7—15, 15—11.

Second round—Whitman won from Mathews by default; McBurney beat Sibley, 15—9, 17—15; Pruyn beat Pool, 15—6, 15—8; Hadden won from Low by default; Prentiss beat Irving, 15—8, 15—9; Sanger beat Riker, 12—15, 15—10, 15—5; Davis beat Boyer, 15—12, 12—15, 15—10; Corbin beat Clarkson, 9—15, 15—10, 15—11.

Third round—McBurney won from Whitman by default; Pruyn beat Hadden, 15—6, 15—9; Prentiss beat Sanger, 12—15, 15—12, 15—10; Corbin beat Davis, 15—8, 15—11.

Semi-final round—Pruyn beat McBurney, 15—3, 15—8; Prentiss beat Corbin, 15—11, 15—11.

Final round—Pruyn beat Prentiss, 15—3, 15—13, 15—3.

CLASS B.

First round—Sayre beat Cobb, jr., 15—8, 15—4; Kernan beat Morris, 15—18, 15—9, 15—8; Baird beat Cole, 15—13, 15—13; Benedict beat Whitman, 15—9, 15—13; Kelly beat Storer, 15—6, 15—5; Marvin beat Appleton, 15—12, 13—15, 15—10; Pulitzer, jr., beat Wilkinson, 15—3, 15—9; Crocker beat Whitney, 15—7, 15—0; Finlay beat Reese, 15—4, 15—16, 15—10; Phelps, jr., beat Iselin, 15—1, 15—6; Morgan beat Schefer, 16—17, 15—12, 15—4.

Second round—Wood won from Berry by default; Sayre beat Kernan, 15—12, 15—10; Benedict beat Baird, 15—13, 15—12; Kelly beat Marvin, 15—3, 15—4; Pulitzer beat Crocker, 15—1, 15—4; Phelps beat Finlay, 15—0, 15—0; Nichols beat Morgan, 15—18, 15—10, 15—8; Jackson beat Pratt, 15—3, 15—13.

Third round—Sayre beat Wood, 15—3, 15—7; Kelly beat Benedict, 15—0, 15—0; Pulitzer beat Phelps, 15—1, 15—7; Nichols beat Jackson, 17—15, 18—13.

Semi-final round—Kelly beat Sayre, 15—7, 15—10; Pulitzer beat Nichols, 15—10, 15—6.

Final round—Pulitzer beat Kelly, 15—5, 15—11, 15—8.

LEWIS SOLD TO BALTIMORE NINE.

Phil Lewis, a shortstop of the Brooklyn National League team, was sold yesterday to the Baltimore Eastern League team. Lewis has played several seasons with the Superbas.

The advance squad of the Newark Eastern League team will leave for its training grounds at Milledgeville, Ga., this afternoon. A number of the players will congregate in Washington on Monday night and then go South. Harry Wolverton, the manager, expects to have the full squad at practice by Tuesday afternoon.

N. Y. U. WINS RICE CHESS TROPHY.

New York University's chess team defeated Rutgers College at University Heights yesterday, in the New York University-Stevens Institute-Rutgers College Chess League, by a score of 2½ to 1½. This match gives the Isaac L. Rice trophy to New York. One other match, between Rutgers and Stevens, remains to be played, but even should Stevens win all four boards from Rutgers, New York will keep the trophy by a safe margin.

RACE OF ALL NATIONS

"PEDS" READY FOR GRIND.

French and Yankee Teams Favorites for Six-Day Contest.

Twenty-seven teams of pedestrians will start on their long 142-hour grind five minutes after midnight to-night at Madison Square Garden. The men comprising the teams have been selected from all quarters of the globe. They will compete in the first international six-day go-as-you-please team race ever held in the United States, and the contest promises to be interesting and hard fought.

The recent revival in Marathon running is largely responsible for the race which starts to-night. Long distance running has been gradually growing in favor during the last few years, and the improvement in the training systems has been so marked that new world's records are expected for all distances after the first fifty miles. The conditions governing the race will be similar to those of the recent bicycle contest. Each man will run twelve out of every twenty-four hours, the contestants having the privilege of relieving each other at any time during the contest, making it in reality a six-day relay race. Interest, however, will be sustained, as one man of each team will be on the track all the time.

Cibot and Orphee, making up the French team, are the favorites among the foreigners, while Peter Hegelman and Peter Golden, well known pedestrians in this country, are looked on as probable winners by the critics, because of their experience in go-as-you-please races. Mike Spring and Ed Adams, the New York pair, are also looked on with favor. The Filipino team has been unable to understand the necessity for training, but the men may furnish a surprise, as they jog along as if there was no such thing as feeling tired.

Never before in the history of long distance racing have so many champions from different countries been brought together. The nations represented in the race are the United States, Canada, England, Ireland, France, Italy, Belgium, Holland, Germany, Switzerland, Greece, Scotland, Wales, Cuba and the Philippine Islands. In addition to these, the Indians will be represented by runners from the Mohawk and Sioux tribes, while the United States army will have two of its best long distance runners in the contest.

The European contestants arrived in New York ten days ago and have been training since that time on the Ocean Parkway, Brooklyn. Several of these men hold world's records at distances from 100 to 500 miles. They are all in excellent condition and feel none the worse for their long voyage. Their work since their arrival has excited considerable comment from students of athletic form.

The American teams represent New York, Chicago, Philadelphia, Boston, New England, New Jersey and other centres. Many of these men have had experience in long distance running, while others have established enviable records in amateur competitions and will appear for the first time as professionals.

The feature of the contest from an athletic standpoint is that it will differ from the oldtime walking matches, and instead of the affair being a long, uninteresting grind, it will be replete with interest, due to fast work and a continual succession of relays.

Prizes to the value of $5,000 have been offered by the management, the winning team receiving $1,500 and the next seven teams proportionate amounts. Special money prizes will be offered for new records. The men will compete on a specially prepared track eighteen feet wide and built with layers of tanbark, loam and sawdust. The track will be ten laps to the mile and will be certified to by qualified surveyors, which will make official any records established.

Beginning with Tuesday night special match and open races among the best long distance men in the country will be arranged. These races will be from five to twenty miles.

The doors of Madison Square Garden will be open to-night at 8:30 o'clock, and a concert by D'Aquin's Band of fifty pieces will precede the race. The usual parade of all nations in the contest will take place before the race.

The full list of competitors and the nations they represent follows:

French	Edouard Cibot and Louis Orphee.
Italian	Ettore Ferri and Guido Pallanti.
Irish	Patrick Foogan and Francis Curtis.
English	Jack Sapsford and Herb't Wolledge.
Dutch	W. W. Wakker and C. Jansen.
Belgian	Alexandre Navez and Albert Doms.
German	Tony Loeslien and Geo. Klubertanz.
Greek	N. C. Athanassiades and A. Devaris.
Greek	G. Tsecouras and J. P. Pomaritis.
Swiss-Italian	H. Guignard and Umberto Rovere.
Italian-American	Torlio Calabro and Giuseppe Milone.
Scotch-Welsh	Percy Smallwood and James Curran.
Cuban-English	Henry Shelton and James Frazer.
Canadian	David Hartly and Anthony Higgins.
Indian	Bill Davis and Henry Munley.
Filipino	Nu-newt and Ma-lee-dan.
American	Peter Hegelman and Peter Golden.
Afro-American	J. E. Blake and Frank Kellar.
Military	Corp. H. Endlich and L. H. Someran.
New England	Frank Annable and J. P. O'Driscoll.
New York	Mike Spring and Ed. Adams.
Chicago	Albert L. Corey and John Coleman.
Philadelphia	George Metkus and George Tracey.
Boston	P. J. Dineen and W. F. Prouty.
Jersey	Geo. Harrington and Jerry Sullivan.
N. Y. West Side	T. J. Charlstie and James Ward.
Mohawk Valley	D. Quackenbush and J. R. Nicholls.

FOR BASKETBALL TITLE.

University Settlement Ties Clark House for Lead in Close Series.

The fight for the Metropolitan Amateur Athletic Union basketball championship got a little tighter last night as a result of the games at the Loughlin Lyceum, Herbert and Monitor streets, Williamsburg. Only one game was played, and this the University Settlement team won from the West Side Juniors with ease by the score of 44 to 22. Another game was scheduled, between the Loughlin Lyceum and the Atlas Athletic Club, but the Atlas five when it weighed in tipped the scales for more than 135 pounds and was disqualified.

Both the Loughlin Lyceum and the West Side teams have completed their schedules and are tied for third place, with two victories and two defeats apiece. The University Settlement boys, by defeating the West Sides, put themselves on even terms with the Clark House five. Each team has won two games and lost none. The game that will probably decide the championship will be played between Clark House and University Settlement tomorrow night on the Lyceum court.

The Settlement team won as it pleased from the West Side. It took a few minutes before either team got its bearings, but once the play began in earnest the University Settlement team scored at will. Streusana did particularly good work and shot six baskets. H. Brill was disqualified for slugging, and his name will probably be taken before the Amateur Athletic Union authorities.

The summary follows:

University Settlement (44).	Position.	West Side (22).
H. Brill	Left forward	Bagnall
Streusand	Right forward	Dunseith
Jacobson	Centre	Simmermeyer
Scheinbaum	Left guard	Glennon
M. Brill	Right guard	Mahoney

Goals from field—Streusand (6), Jacobson (4), Scheinbaum (2), M. Brill (2), H. Brill (2), Dunseith (5), Simmermeyer, Brady, Koatink (3). Goals from foul—Streusand (6). Referee—W. E. Ruetschi. Time of halves—Twenty minutes.

ROCHESTER FIVE BEATS CORNELL.

[By Telegraph to The Tribune.]

Rochester, N. Y., March 6.—The Rochester basketball team closed its season here to-night by defeating the Cornell five for the third time this year, the score being 24 to 11. Cornell threw the first goal, getting 3 points before Rochester broke the ice, but made no more points during the half, which closed at 13 to 3. Cornell braced in the second for a time. Rochester kept to its steady game, outplaying Cornell in every department.

AMHERST SWIMMERS BEAT WILLIAMS.

Outbreak of Diphtheria Keeps Brown Team from Taking Part.

[By Telegraph to The Tribune.]

Amherst, Mass., March 6