GIANTS LEAVE MARLIN

PLAYERS IN FINE FORM.

Will Spend a Week in Dallas, Then Work North Slowly.

Marlin, Tex., March 19.—The Giants, twenty-eight strong and carrying bag and baggage, evacuated Marlin to-night and will reach Dallas to-morrow morning, where, after a week of practice games, they will go East.

Daily stops will be made for exhibition games, and these will finally land the team at the Polo Grounds on April 12, two days before the championship season opens. The Giants are probably in better shape than any other team in the country. Not a man has a sore arm, but McGraw's leg is still in bad condition. He strained it while sliding to a base several days ago.

The younger members of the team are already in Dallas and Fort Worth, but the entire body of ball tossers will meet at the Oriental Hotel in Dallas, where they will make an imposing array. Jake Weimer, the left-handed pitcher, who arrived yesterday, was left behind at Marlin. He will stay there for another week, but thinks he will be in shape in time to pitch before the team leaves Dallas for the East.

The pitchers are all in good shape, but it is unlikely that Mathewson will attempt any real pitching until he arrives in the East. He may go in occasionally and merely toss the ball over, but he will not "cut loose" for some time. Marquard is ready for the regular championship season, and Durham is rapidly coming around.

Before leaving Marlin the Giants made arrangements to return there next spring.

YANKEES IN CORNFIELD.

Folks Gather from Miles Around to See Them Play Ball.

Macon, Ga., March 19.—All of the Cys and Joshes and Hirams for miles around gathered on the cornfield diamond at Grays, Ga., to-day to see the New York team play an exhibition game.

Grays is a small town of five hundred inhabitants, about fifteen miles from Macon and near Stallings's home town of Haddocks. Having promised the members of the Ladies' Improvement Society to play a game for their benefit, he took the full New York team there to-day, and in the presence of about four hundred and fifty people, who came from miles around, the Regulars and the Yannigans fought out a nine-inning contest, the former winning by the score of 10 to 2. There being no park the game was played on an improvised diamond in the midst of a cornfield.

Cy Parkins, the clown of the team, became the favorite with the fair ones of the town, because he assisted them in serving ice cream and chicken sandwiches.

Four members of the Yankee team remained in Macon and played with the Macon team of the South Atlantic League in a game with Mercer University to-day. Big Jim Vaughn, the left-hander from Texas, pitched four innings and only gave two hits. He will be turned over to Macon. Warhop played second, Brockett first, and Wilson right field. Brockett's hit won the game for Macon. The New York team plays the University of Georgia at Athens Saturday.

BIG SALARY FOR JONES.

Ball Player May Get More than Cabinet Member.

Chicago, March 19.—A special dispatch to "The Daily News" from Los Angeles to-day states that President Comiskey will offer Jones a salary larger than that given any member of President Taft's Cabinet to manage the Chicago American League club this season.

Jones is heavily interested in lumber lands on the Pacific Coast, and has named $20,000 as the price for his services, not with any idea that he would get it, but as an intimation that his business interests are paramount. The dispatch states that the offer will be made to Jones when the club starts on its return trip by way of Portland, Ore., where Jones makes his headquarters.

Portland, Ore., March 19.—Jones said to-day when shown the Chicago dispatch:

"I named $20,000 as my price when I came through Chicago, but I never gave it directly to Comiskey, and I have no intimation that I am to receive such an offer from him. Consequently, I cannot say what I will do with an offer that I have not yet received. I have made no plans to return to baseball."

WAGNER INJURES HAND.

Hurt in Basketball Game After Signing $10,000 Contract.

[By Telegraph to The Tribune.]

Pittsburg, March 19.—Hans Wagner, after signing to play with the Pirates at a salary of $10,000, injured his left hand in a basketball game last night and had to have a physician take stitches in it.

The game was played at Crafton between the Daugherty Indians and the Carnegie Indians. Wagner is captain of the latter team. In the first half Wagner was rushed up against the wire of the cage, and his left hand was torn so badly that he was forced to leave the hall and get medical aid. Captain Richard Daugherty said he did not believe Wagner's injury would keep him out of baseball. Wagner is to join the Pittsburg team at Indianapolis April 11.

THE ARMY'S BASEBALL SCHEDULE.

Sammy Strang Has Veteran Material to Whip Into Shape—Navy Game in May.

The manager of the Army baseball team announced his schedule for the coming season yesterday. All the members of last year's team are in the corps at present. As a new class of 145 cadets entered the Academy on March 1, there will thus be some additional material to select from. Sam Strang, recently with the New York National League team, has been engaged to coach the team throughout the season. Cadet Charles B. Meyer is captain. The prospects for a successful season are good.

No tickets of admission will be required for any of the games except that with the Navy. Requests for tickets for the Navy game must be in the hands of the treasurer of the Military Academy by May 15. The schedule follows:

April 10, New York University; April 14, Union College; April 17, Tufts College; April 21, Lafayette College; April 24, Wesleyan University; April 28, Yale University; May 1, Columbia University; May 5, University of Pennsylvania; May 8, University of Virginia; May 12, Dartmouth College; May 15, Carlisle Indians; May 19, Williams College; May 22, Lehigh University; May 26, Trinity College; May 29, Navy; May 31, 7th Regiment; June 2, Fordham College; June 5, Amherst College; June 9, Colgate University.

LAST SKATING RACES OF SEASON.

Many local skaters will be at the St. Nicholas Rink to-night to take part in the final races of the season. A special mile handicap—limit one hundred yards—has been arranged to give Phil Kearney, the indoor champion, an opportunity to lower the indoor record, held by Granger. He will be opposed by Taylor, of the New York Athletic Club, and Dayton, of the Wanderers' Hockey Club.

Morris Wood, the professional champion, will also try for the mile record. There will be an open half mile handicap, novice and boys' races and fancy skating.

SCENE AT THE FIFTH ANNUAL MOTOR BOAT CARNIVAL AT PALM BEACH.

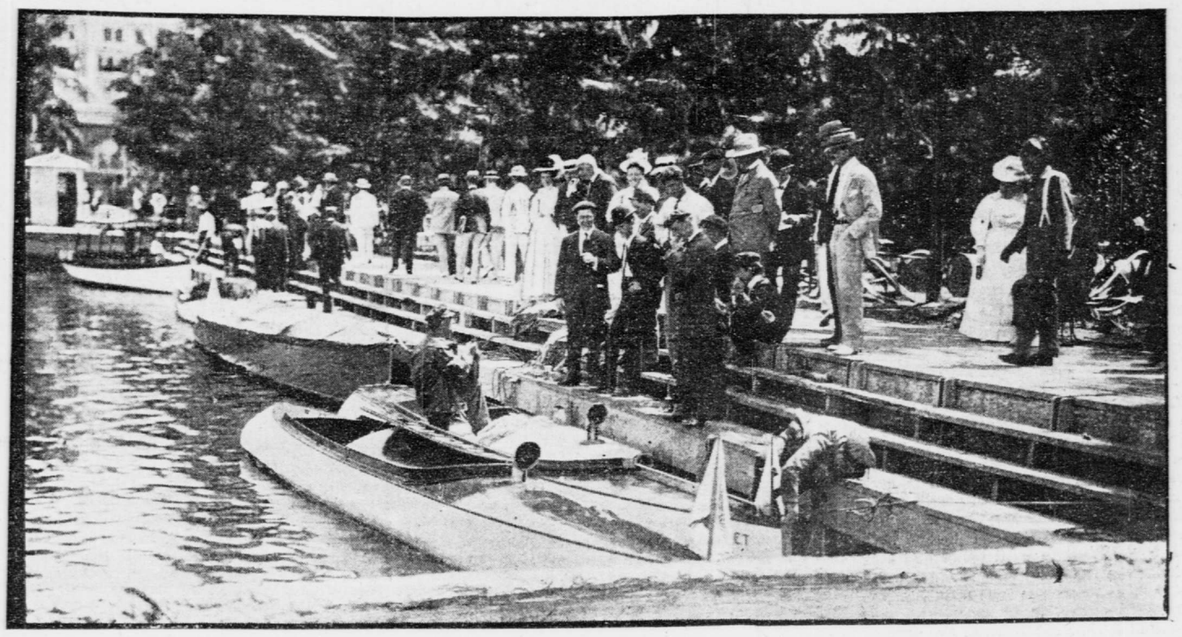

American Hero of Oxford Meet.

Hull, Rhodes Scholar, Won Quarter Mile in Oxford-Cambridge Games; Though in Agony from Sprained Ankle.

London, March 19.—In the annual Oxford-Cambridge track meet, held here to-day, L. C. Hull, of Michigan, one of the American Rhodes scholars, finished first in both the 100-yard dash and the quarter-mile run, running three-fourths of the way around the track in the latter event with a sprained ankle.

Oxford defeated Cambridge by winning four of the six events.

The plucky work of the American who wore the Oxford colors in the quarter-mile race commanded the admiration of thousands who had come to the Queen's Club expecting Englishmen to win every event.

After running the 100-yard dash in 0:10 2-5 Hull entered the quarter-mile against a field of good men, several of them Rhodes scholars. He toed the mark and started at the crack of the pistol. Running easily, he was gaining on the field, when the spectators saw him stumble suddenly and go down on one knee before he had run a hundred yards. For a second it looked as though the race was hopelessly lost, but Hull pulled himself to his feet and, gritting his teeth, was off again, running hard, but limping noticeably, with a badly sprained ankle. In spite of the intense pain the American sprinted desperately and, overtaking the field which had passed him, broke the tape a winner by a full three yards, and fell to the ground exhausted.

The Oxford rooters went wild with joy, and a crowd of them, proclaiming Hull a hero, carried him off the field. Later he had to have the services of a doctor.

Hull's time in the quarter-mile was 0:50 3-5.

It had been expected that G. E. Putnam, a Rhodes scholar from Kansas, would win the hammer throw for Oxford, but he secured only second place. Watson, of Cambridge, beat all college records, with a throw of 148 feet 10 inches. Putnam was second, with 143 feet 10 inches, and D. G. Herring, a Rhodes scholar from Princeton, was third, with 122 feet.

COURIER DISQUALIFIED

CONNERS'S BOAT LOSES.

Ninety-Mile Motor Boat Race Given to the Messenger.

[By Telegraph to The Tribune.]

Palm Beach, Fla., March 19.—When the official decision on the ninety-mile motor boat endurance race, which was held on Lake Worth to-day, was announced late to-night it was learned that the Buffalo Courier, owned by W. J. Conners, of Buffalo, which finished first in the race, had been disqualified. The decision was a severe shock to Mr. Conners, for his boat had made the run in 3:50:30½, an average of 27.52 miles.

The disqualification was due to Mr. Conners's withdrawing the Buffalo Courier from one of the races in which he had entered her without cause and also, it is alleged, failing to show the speed in the speed trials which the boat has shown in later contests.

The Messenger, owned by Captain George E. Andrews, of Gilbert's Bar, which was second in the race, will therefore get the beach club trophy offered as first prize, while the cup given to the second craft in the race will go to the Trente-Sept, belonging to George Gingeras, of Florida.

It was the last day of the four-day regatta. Six boats started in the race, the Kitty Sparks breaking a connecting rod in the seventeenth lap; the Denniston retired in the fifteenth lap, and the Possum in the seventh lap.

The only other race on the programme to-day was a four and a half mile consolation event, which was won by the Flying Fish, owned by Lieutenant H. L. Willoughby, of Sewall's Point.

The time of the first three boats in the ninety mile race follows:

	Start	Finish.
Buffalo Courier	12:57:00	4:46:30½
Messenger	9:00:00	4:55:40½
Trente-Sept	12:16:20	4:56:08

FIVE IN MARATHON RACE.

Splendid Field for New Track Classic at Polo Grounds.

Five entries have been accepted for the Marathon Derby, of $10,000, which will be decided at the Polo Grounds on April 3. These five include Tom Longboat, the Indian, who has twice defeated Dorando and has a victory over Shrubb to his credit; Johnny Hayes, the Olympic Marathon winner, who has since been beaten twice by Dorando; Alfred Shrubb, the great English professional; Henri St. Yves, the French runner, who has just arrived in this country, and who, it is claimed, has never been beaten, and Dorando Pietri, the Italian, who finished first in the Olympic Marathon, only to be disqualified, and who last Monday defeated Hayes over the Marathon distance in Madison Square Garden.

The race is an invitation affair, and according to Harry Pollock, who is managing the contest, there is some question about allowing any other runners to take part, although Maloney, White, Svanberg, the Swedish five-mile record holder; Simpson, an Indian; Fowler, Corey, Dineen and a small army of other long distance runners are clamoring for a chance to run. According to Harry Pollock the bars may be let down for Maloney, who holds the American outdoor record for the distance, and who beat Pat White, the Irish champion, in the only race he has run since he turned professional.

The track at the Polo Grounds, over which the race will be run, will be either four or five laps to the mile, and under favorable weather conditions it is safe to say that the seating capacity of the grounds will be taxed to the utmost, as the struggle promises to be intensely interesting and exciting from start to finish. Reserved seats for the race will be on sale in a few days at Madison Square Garden, McGraw's Billiard Academy and all the leading hotels.

LIPMAN TEAM BREAKS BOWLING RECORD

Pittsburg, March 19.—In the international tournament of the American Bowling Congress, which is going on here to-day, first honor in the five-men class was captured by the Lipman team, of Chicago, with a world's record score of 2,962. Its prize is $700. Al and Tony Schwoegler, of Madison, Wis., were first in the double class, with a world's record score of 1,304. Their prize is $450. First place in the individual class is still unsettled. F. Bruggeman, of Sioux City, Iowa, and Larry Sutton, of Rochester, are tied for this honor with a score of 691. This is eight points less than the record made at Cincinnati last year.

CHESS PLAYERS READY.

Intercollegiate International Cable Match Begins To-day.

[By Telegraph to The Tribune.]

Princeton, N. J., March 19.—All preparations for the forthcoming international collegiate cable chess match between six students from Columbia, Harvard, Princeton and Pennsylvania universities and six from Oxford and Cambridge are completed. The games on this side of the Atlantic will be played at Alexander Hall, on Princeton campus, while, as stated by cable, the Oxford and Cambridge men will conduct play at the Metropolitan Chess Club, in London.

Walter Stephens, the captain of the Princeton University Chess Club, and the player who plays on the fourth board to-morrow, has been busy all day making the final arrangements. The American players will sit on a stage in the hall, and the operators will be close to hand, so that no time will be lost in transmission.

The other players, Louis B. Wolf, Columbia; William H. Hughes, Pennsylvania; Norman L. Whitaker, Pennsylvania; H. Plumberg, Columbia, and W. W. Parshaley, Harvard, arrived in the evening, as did Professor Isaac L. Rice, the donor of the trophy, and Magnus Smith, the English representative, as well as E. R. Perry, a former Harvard player and a member of the American cable match committee.

After dinner an informal meeting was held in the parlor at the Princeton Inn. Mr. Perry pointed out to the players the importance of observing strictly the time limit rules. The time limit has been somewhat altered. The players will have to make twenty-four moves in the first hour and later on twelve every subsequent half hour. The Pennsylvania men were accompanied by their president, Count K. F. Wassilewski.

According to experts who are here to-night for the match the chances for an American victory are the brightest in years. Since the match was first started, eight years ago, England has won three times and America twice, while there have been three ties. The points scored thus far are: England, 24¼; America, 23½.

Play will begin at 8 o'clock to-morrow morning, and will continue to 6:30 p. m., or 11:30 p. m., London time, with an hour at midday for luncheon.

TIGERS DEFEAT YALE.

Princeton's Gymnastic Team Shows Form and Wins, 33 to 21.

Princeton, N. J., March 19.—Princeton defeated Yale in a gymnastic meet here to-night by the score of 33 to 21. The features of the meeting were the work of Dowd, of Princeton, on the horizontal bar; Ordway, of Yale, on the side horse, and Clark, of Princeton, on the parallel bars.

Princeton showed superiority on the horizontal bar, parallel bar and flying rings. Not the "stunts" themselves but the form was the feature of Princeton's work. Yale excelled on the side horse and in tumbling.

The summary:

Horizontal bars—Won by Dowd, Princeton; Clark, Princeton, second; E. Clark, Yale, third.

Side horse—Won by E. Ordway, Yale; T. Means, Yale, second; Dowd, Princeton, third.

Parallel bars—Won by Clark, Princeton; Dowd, Princeton, second; Lewis, Yale, third.

Club swinging—Won by J. C. Cooper, jr., Princeton; E. Hall, Yale, second; Means, Yale, third.

Flying rings—Won by Pope, Princeton; Ward, Princeton, second; E. Clark, Yale, third.

Tumbling—Won by T. Dunn, Yale; Dowd, Princeton, second; Stone, Yale, third.

ON THE GOLF LINKS.

Two More Tournament Dates Assigned—George Low Here To-day.

W. D. Vanderpool, secretary of the Metropolitan Golf Association, has granted two more tournament dates. The Garden City Golf Club has been assigned May 6, 7 and 8 and the Shinnecock Hills Golf Club August 5, 6 and 7.

No business was transacted at the recent dinner of the Oakland Golf Club, everything having been put over until April 17, when the annual meeting will be held at the clubhouse. It is not unlikely that the club's quarters will be enlarged.

Rumor has it that the public links at Forest Park will be closed temporarily after Sunday, March 21. The players are getting up a letter of thanks to John Kennedy, Park Commissioner, who refrained from closing the course during the winter.

The annual meeting of the Brooklyn-Forest Park Golf Club will be held March 26.

George Low, the Baltusrol Golf Club professional, will arrive on the Baltic to-day, after his usual visit abroad.

PHILADELPHIA'S CLOSE CALL.

Raleigh, N. C., March 19.—In a fast game at Durham to-day the Philadelphia Nationals defeated Trinity College 1 to 0. The batteries for Philadelphia were Covaleski and Dooin, and for Trinity, Gant and Flower.

BONHAG'S WORK CUT OUT.

Will Race Star Relay Team in Fordham Games.

Fordham's games in the 22d Regiment Armory to-night will have the most varied and interesting programme of the year. The biggest event in amateur circles for the season will be George Bonhag's attempt to outfoot a relay made up of Fred Bellars and Jimmy Lee in a seven-mile run. Such a feat would be beyond the powers of any other runner, but Bonhag's recent performances furnish grounds for the belief that he will come out victorious. Besides Bonhag's run, the other novel feature is the three-mile team race, in which the leading athletic clubs of the vicinity have entered. The scoring will be on the 'cross-country plan, four men being allowed to start, while only three will count for places.

Other star events are the one-mile college relay, in which Georgetown, Holy Cross and Fordham will meet, and the one-mile military relay, between the 22d and 13th regiments. Harry Gissing has promised to lead the engineers, if his injured leg permits, and with him will be McEntee, Koch, Clark and possibly Mel Sheppard. The five on whom the Brooklyn artillerymen will pin their faith are Harry Hillman, Lawson Robertson, Jim Rosenberger, Dewar and Pierce or Haller.

For the 12-pound shot put a host of stars have entered, including the peerless Martin Sheridan, Julian Elliott, Pat McDonald and Simon Gillis. An invitation has been extended also to Lawrence, the wonderful schoolboy, to enter this contest.

YACHT CLUB'S RACES.

Long Island Association Has Good Schedule This Year.

At the annual meeting of the Yacht Racing Association of Long Island Sound, held at the Hotel Astor last night, these officers were elected for 1909: President, William Butler Duncan, jr.; secretary, Charles P. Tower; treasurer, Victor I. Cumnock; members of the executive committee, Stuyvesant Wainwright, Harry A. Jackson, jr., H. F. Parmelee and F. C. Sullivan.

The following schedule of races for the coming season was adopted:

*May 22, New Rochelle spring; *May 29, Knickerbocker annual; May 31, Harlem annual, Indian Harbor special, Bridgeport spring; *June 5, Manhasset Bay annual; *June 12, New Rochelle annual; June 19, Larchmont spring, New York A. C. at Block Island; June 24, Seawanhaka special; June 25, Seawanhaka special; June 26, Seawanhaka annual; July 3, American; July 5, Hartford annual, Larchmont annual; July 16, Indian Harbor; July 17, Larchmont race week; July 24, Larchmont race week; July 31, Riverside; August 7, Horse Shoe Harbor annual, Corinthian of Stamford; August 14, Huguenot annual, Bridgeport annual, Hempstead Harbor; August 21, Stamford annual; August 28, Northport annual, New Rochelle; September 2, Seawanhaka special; September 3, Seawanhaka special; September 4, Seawanhaka Fall, Hartford, special; September 6, Larchmont fall, Norwalk annual, Sachem's Head annual; September 11, Indian Harbor fall; September 18, Manhasset Bay.

*Dates subject to change.

COLUMBIA IN INTERCOLLEGIATE SHOOT.

Columbia's rifle team will compete in the intercollegiate championship to be held this afternoon at the 71st Regiment Armory, 33d street and Park avenue. This is the first year that the championship will be decided by teams shooting on the home ranges. Official targets will be used, which will be sent to Washington for inspection, and the awarding of the championship will be done from there.

The Columbia team won the meet last season, and the strongest rival of the Blue and White this year is George Washington, which was second a year ago. The Columbia shoot will begin at 1 o'clock, and Captain George Corwin, range officer of the 71st Regiment, will act as referee.

Automobiles.

BREWSTER & CO.

offer

Peerless Cars

mounted with their own coach work of special design in great variety for immediate delivery.

Thoroughly equipped for repairs to any body or motor.

Brewster & Co.,

Broadway and 47th St.

Sole Agent for

Delaunay-Belleville Automobiles.

GLIDDEN TOUR PLANS

TO START FROM DETROIT.

Pullman Train Will Follow Autos—Entries for Florida Beach Races.

The contest board of the American Automobile Association announced yesterday that Detroit had been selected for the starting point of the annual Glidden tour. The date and complete itinerary will be made public later. The Detroit Automobile Dealers' Association, through President George E. Lano, guaranteed fifteen entries from that city. Detroit has never been included in the route of the tour, and it is only proper that its enthusiasm should be recognized this year by selecting it as the starting point.

Letters and telegrams from Mayor Breitmeyer of Detroit, Commissioner Smith, W. R. Orr, president of the Adcraft Club, and different trade organizations asking for the start of the tour had a decisive bearing on the question. The contest committee feels that in selecting Detroit it has acted for the best interest of the association and the automobile industry.

F. B. Hower, chairman of the contest board, left for Chicago on Tuesday to make arrangements with the railroads for hauling the train of Pullmans which will accompany the tour to furnish accommodations for the tourists at night stops between the large cities. Arrangements have already been made for the use of enough Pullman sleepers and dining cars to accommodate five hundred or more tourists, but the negotiations for making the trips from point to point remain to be settled.

The F-M-F pathfinder is under orders to be ready on April 1 for the tour. The route of the tour will be announced at the time of the start of the pathfinder. Secretary Lewis says he does not know yet who his companions will be on the trip.

The chairman of the contest board, during the trip to Chicago, will also take up the Cobe cup contest arrangements. He will be joined in Chicago by H. E. Coffin, of the Detroit-Chalmers Company, chairman of the rules committee of the Manufacturers' Contest Association. Together they will go over the course of the stock chassis race for the Ira M. Cobe cup, which will be run in Indiana within forty miles of Chicago, which course was originally picked out for the Thompson stock chassis race.

Florida's beach race course, on which the seventh annual automobile tournament will be held next week and on which have been made many of the present world's automobile records, is now the point attracting the attention of every one to whom speed in sport appeals. There are now on the beach at Daytona or hastening there by every train and boat leaving New York some of the fastest motor cars in the world, and many of the best drivers in the country will pilot them in the coming races.

By far the largest string of racing cars of a single make ever entered is that in charge of "Buick" Pickins. He has six cars entered in the various classes, and these will be driven by Lewis Strang, Bob Burman and Edward De Witt.

Among the well known entries for the motorcycle events are Walter Gerecke and Robert Stubbs, who will ride Indian cycles, and Eugene Gaestel and Fred Hill, riding N. S. U. machines; also Chapple, Lawson and Turville.

Most of the leading professional bicycle riders have entered. R. F. Kelsey, chairman of the board of control of the National Cycling Association, will leave for Florida on Saturday and will have charge of the various cycle events.

W. F. Morgan, manager; Samuel A. Miles, referee, and Fred J. Wagner, official starter, are now in Florida. Judging from the entry list now just closed, the seventh annual tournament will surpass those of former years and records for automobiles, motorcycles, aeroplanes and bicycles will fall.

WORTMAN'S GOOD WRESTLING.

Final Bouts of German-American A. C. Tournament Fast and Exciting.

The final bouts of the wrestling tournament were held by the German-American Athletic Club last night. The three events on the programme, along with the many other exhibition wrestling bouts and weight lifting contests, interested the many spectators who crowded the gymnasium. Diedrich Wortman, of the German-American club, the three time metropolitan 145-pound Amateur Athletic Union champion, went out of his class when he met R. Tisney, of the St. George Athletic Club, the ex-national champion, in the 158-pound class. The contest turned out to be the most interesting of the evening, and Wortman was awarded the decision after the men had wrestled fifteen minutes without a fall. Wortman was the aggressor throughout the contest. The summaries follow:

One-hundred-and-thirty-five-pound class (final bout) G. Petersen, Harlem Young Men's Christian Association, defeated Harry Muth, German-American Athletic Club, with a body hold. Time, 1:07.

One-hundred-and-forty-five-pound class (final bout)—J. H. Crug, National Turn Verein, defeated J. Grill, Educational Alliance, with a crotch hold. Time, 0:53.

One-hundred-and-fifty-eight-pound class (final bout)—Diedrich Wortman, German-American Athletic Club, awarded decision over Robert Tisney, St. George Athletic Club, on work, after fifteen minutes of wrestling.

MAY DISMISS FREMONT

Major, Son of "Pathfinder," Was Court Martialled in Cuba.

[From The Tribune Bureau.]

Washington, March 19.—Major Francis P. Fremont, 5th Infantry, has been sentenced to dismissal by an army court convened in Cuba while he was on duty with the army of pacification. The case is now before the President, together with the recommendation made by General Barry, who commanded the force in Cuba, and the judge advocate general of the army.

General Barry's recommendation is understood to sustain the findings of the court and to be accompanied by a report recommending that if Major Fremont is not dismissed he should at least be separated from his regiment and placed on detached duty. It is a question whether the President will approve the sentence or mitigate it to a loss of fifty files in rank.

It is known that Major Fremont's friends are making a desperate effort to save him from dismissal. The officer, who is the son of the celebrated "Pathfinder," is now on duty at Plattsburg Barracks, New York. He has been the subject of court martial proceedings before. The accusations against him in Cuba allege insubordination and other conduct prejudicial to military discipline.

ARMY AND NAVY NOTES.

Vaccination Not Likely To Be Adopted in Navy.

[From The Tribune Bureau.]

Washington, March 19.

NAVY NOT SO EXPOSED.—The navy surgeons will probably not adopt the army system of vaccination as a precautionary measure against typhoid in the naval service. The system was adopted by the army medical corps after a conference in Washington, to which were invited leading experts in the medical profession from various parts of the country. The conditions in the army, however, are altogether different from those in the navy. The army is quartered in garrisons or camps, or is in the field, where hygienic conditions are not so easily controlled as on shipboard. Soldiers are much more exposed to contagion than are the enlisted men of the navy. If it is deemed necessary to apply anti-typhoid vaccination in the navy it will be easy enough to do so after the army has developed its sources of vaccine supply.

ORDERS ISSUED.—The following orders have been issued:

ARMY.

Captain GEORGE C. BURNELL, Signal Corps, to Army Signal School, Fort Leavenworth, August 15.

Captain EDGAR T. COLLINS, 6th Infantry, to duty army service schools, Forth Leavenworth, until August 15.

Following officers designated captains, respective army teams, to be entered in national team match to be held in connection with national match for 1909: Captain WILLIAM H. HAY, 10th Cavalry, army cavalry team; First Lieutenant GEORGE C. SHAW, 27th Infantry, army infantry team.

NAVY.

Ensign J. A. MANDEVILLE, detached the Illinois; home, leave one month.

Medical Director D. N. BERTOLETTE, detached recruiting station, Philadelphia; to command, naval hospital, Washington.

Surgeon F. S. NASH, detached navy yard, Washington; to recruiting station, Philadelphia.

Paymaster H. H. BALTHIS, to the Virginia.

Paymaster D. M. ADDISON, detached the Virginia; home, await orders.

MOVEMENTS OF WARSHIPS.—The following movements of vessels have been reported at the Navy Department:

ARRIVED.

March 18—The Yorktown at Corinto; the Maryland at Amapala; the Dixie at Boston; the Navajo at Magdalena Bay.

SAILED.

March 18—The Culgoa from navy yard, New York, for Hampton Roads; the West Virginia and the Glacier from Acajutla for Magdalena Bay.

COLUMBIA THE VICTOR.

New York University Gymnastic Team Loses Final Match.

Columbia defeated New York University by the score of 34 to 20 last night in the final dual gymnastic meet of the season at University Heights.

Columbia took the three places on the horizontal and parallel bars. The work of Schoonmaker on the horizontals was excellent. His form was unusually good. Eddy, of New York, on the side horse was not up to his standard.

This is the second defeat New York has sustained in this branch of athletics this year, and only the third in the entire career of gymnastics at University Heights.

The summaries follow:

Horizontal bar—Won by H. S. Schoonmaker, Columbia; D. M. Obler, Columbia, second; A. C. Kaestner, Columbia, third.

Side horse—Won by J. G. Hanrahan, Columbia; A. Eddy, New York, second; H. S. Schoonmaker, Columbia, third.

Club swinging—Won by G. A. Flynn, New York; J. Monsky, of Columbia, and R. D. Phillips, of New York, tied for second place.

Parallel bars—Won by S. Melitzer, Columbia; H. S. Schoonmaker, Columbia, second; D. M. Obler, Columbia, third.

Flying rings—Won by J. M. Kingsley, New York; P. L. McCulloch, Columbia, second; H. S. Schoonmaker, Columbia, third.

Tumbling—Won by M. Werner, New York; S. Melitzer, Columbia, second; J. T. Yang, Columbia, third.

Golf News Worth Reading!

Golf Instruction Worth Following!

MR. MARSHALL WHITLATCH,

A Successful Business Man, Who Knows How to Play Golf Well, HAS BEEN PERSUADED To Write a Daily Column of Golf News and Comment For

THE EVENING MAIL

Commencing Monday, March 22.

Mr. Whitlatch's articles will be out of the ordinary. They will treat especially of golf news that will interest all of the members of Golf Clubs—not a few. There will be broader treatment of the subject than has heretofore been given in any newspaper.

Business and Professional Men

who do not participate in tournament play, but who enjoy the game for its social features—who like the exercise—will appreciate the stories that will be written by Mr. Whitlatch.

Golfers Generally Who Know the Skill of Mr. Whitlatch Will Also Be Greatly Interested in His Treatment of the Game.

IT IS THE DESIRE TO MAKE

THE EVENING MAIL

THE BEST GOLF PAPER IN GREATER NEW YORK.

BUY IT EVERY DAY—IT WILL BE WORTH WHILE.

Chas. Baker & Co., Ltd.,

Largest and Best Stores in LONDON for

TAILORING AND OUTFITTING.

AMERICAN, COLONIAL AND SPORTING OUTFITS A SPECIALTY.

Leather Hat Boxes, Trunks, Bags, etc.

271-274, High Holborn.

41-43, Ludgate Hill (CLOSE TO ST. PAUL'S.

137-140, Tottenham Court Road (NEAR BRITISH MUSEUM.)