HARVARD TEAM STRONG

LIKELY TO BEAT YALE IN STADIUM.

Form Gives Crimson Best Chance in Intercollegiate Meet, with Blue Fighting Hard.

Eight years ago Harvard won the intercollegiate track and field championships at the now dismantled Berkeley Oval. There have been some mighty good track teams turned out of Cambridge since that time, but none of them strong enough to win this premier event in the college athletic world. This year, however, unless some of the Crimson athletes show a big reversal in form, they will carry off the intercollegiate title, which will be decided in the Stadium at Cambridge on Friday and Saturday of this week.

On the form displayed in the dual meets this year the fight for first place lies between the two great rivals—Harvard and Yale. Since 1901 Yale has been the victor three times. At first glance it would seem that Yale had the call over Harvard because of the victory in the dual meet last Saturday. But a closer analysis will show that in some of the events in which the bulldog defeated Harvard there are even faster and stronger men in the other colleges, while Harvard's point winners in the dual meet are likely to repeat in the intercollegiate meet.

Cornell has won three of the last four meets, Pennsylvania being victorious in 1907. The Ithacans can hardly finish better than third this year unless Jack Moakley's track and field experts show to much better advantage than they have done in the preliminary contests this year. Princeton, a weakling on the cinder path, has a decidedly stronger team than usual, and, under the able tutelage of Al Coplend, the Tigers may prove somewhat of a surprise. It is a good bet that Princeton will finish among the first four. Pennsylvania has lost all of her great stars, including Cartmell, Whitman, Taylor and Jones, so that the Quakers are hardly a factor.

As a general rule, the college which scores 35 points has a fine chance to bear off the massive cup. This year there are so few stars among the smaller colleges that the big teams should garner more points than usual, and it seems safe to predict that the winning team will total close to 40 points.

If the weather is fine and the track is fast there is hardly a doubt that one or more records will be made in the giant Stadium. The best chances for new marks seem to be in the half-mile, won by E. B. Parsons, of Yale, in 1 minute 56 seconds, four years ago; in the mile, the present mark for which is 4 minutes 20 3-5 seconds, made by Guy Haskins, of Pennsylvania, in 1907; in the hammer throw, of 164 feet 10 inches, made by John De Witt, of Princeton, in 1902; the pole vault of 12 feet, made by Walter Dray, of Yale, a year ago, and in the shot put of 46 feet 5½ inches, made by W. Kreuger, of Swarthmore, two years ago.

Comparisons of the performances of the various athletes form the only basis for forecasting the results of the events to be decided in the Stadium. If Jimmy Rector were to compete on Friday and Saturday he would undoubtedly be the first choice for the sprints. But despite various statements to the contrary he will not run, for Virginia is not a member of the Intercollegiate Association and for that reason he is barred from competition in the big meet. Even if he were eligible he would have his work cut out for him, for Harvard has an entry for the dashes in R. C. Foster who is able to give a good account of himself in any company. The Crimson sprinter has yet to meet defeat this year, his best time for the hundred being 10 seconds flat and for the furlong 21 2-5 seconds. None of the other college men can approach his mark for the latter race. W. L. Dawbarn, of Princeton, is probably the next best man. Gamble, of Princeton; Sherman, of Dartmouth; Cary and Clumer, of Yale, and McArthur, of Cornell, are other possible point winners.

There is no man in college at present who is as classy a quarter-miler as the late J. B. Taylor, the negro, of Pennsylvania, who set the mark of 48 4-5 seconds in 1907. This year E. K. Merrihew, of Harvard, who finished second to Taylor last year, has the call for first honors on the strength of his fine race in the Yale-Harvard dual meet, which he won in 49 2-5 seconds. De Selding, also of Harvard, is almost as fast as Merrihew and may be the runner-up. Other fast quarter-milers include R. W. Hitchcock, of Cornell; R. W. La Montagne, of Yale, and A. Conger, of Princeton.

A. F. Beck, of Pennsylvania, has made the fastest time for the half-mile this year, but he will have a hard fight on his hands to defeat R. A. Spitzer, of Yale. The latter captured this event at New Haven a week ago in rattling good time, and he was not pushed at any stage of the journey. There should be a battle royal between these two men, and the one who breasts the tape first will probably have a new mark to his credit. Captain French of Cornell is in fine form and may take third place, with M. D. Kirjassoff, of Yale, another possible point winner. C. H. Whiteley, of Princeton, has a chance to crowd into one of the places and upset calculations slightly.

Most of the men who compete in the mile race may come out for the two-mile event. It is not likely, however, that the man who is returned the winner in the first contest will repeat in the second. There are three distance men who are likely to score at both distances—H. Jacques, of Harvard, third in the cross-country at Princeton last November and winner of the mile and two-mile at the Yale-Harvard meet; W. C. Paull, of Pennsylvania, who has made the best time at both distances this year and won both races easily in the Pennsylvania-Navy meet, and W. L. McGee, of Princeton, who won the mile against Cornell and both races against Yale. It is a difficult problem to decide how to place these men, and racing luck may have much to do with the final result. The other men who must be taken into consideration are P. J. Taylor and H. C. Young, of Cornell, the latter the winner of the cross-country race last fall; G. A. Dull, of Michigan, and A. Coney, of Yale.

Captain Howe, of Yale, is without a doubt the best of the hurdlers, as attested by his sterling victories over the timbers in the Yale-Harvard meet. A year ago in the intercollegiate meet he won over the low sticks and finished fourth in the 120-yard race. He is a much faster man this year and has no competitor of the class of Shaw, of Dartmouth, to worry him. J. C. Talcott, of Cornell, second in the high hurdle race last year and winner against Princeton in 15 2-5 seconds, will surely press Howe hard. M. Dwight, of Princeton, another 15 2-5 seconds man, will be among the point winners, while the others who have a chance to figure are Captain Rand, of Harvard; Gardner, his teammate, and Captain Hartranft, of Pennsylvania, second in the low hurdles in the intercollegiate meet a year ago, but away below his best form this season.

In the field events the task of picking winners is hardly as perplexing as in the track contests. The surest winner of the meeting seems to be Lee Talbott, of Cornell, in the hammer throw. The Ithacan giant has been tossing the hammer for years, having broken all records with the 12-pound missile as a schoolboy. In the Cornell-Princeton games he made a new college mark of 167 feet 4 inches. He is a consistent performer and should capture this event this year with a record heave. C. T. Cooney, of Yale, is probably the next best man at the present time. He is steadily improving, and should beat M. F. Horr, the veteran of Syracuse, for second place. W. A. Goebel, of Yale, has a good chance to get a point in this contest.

W. F. Kreuger, of Swarthmore, the present champion and intercollegiate record holder with the shot, can hardly be supplanted in this, his last year in college circles. C. C. Little, of Harvard, who finished third to Kreuger a year ago, has improved over his form at that time and may move up into second place, as he is now getting the sphere out close to 46 feet. "Ted" Coy, of Yale; Lee Talbott and J. J. Horner, of Michigan, are fair performers with the shot and must be counted in the reckoning.

There is no man among the high jumpers who stands out prominently. At least half a dozen of the entries are capable of clearing 5 feet 10 inches. Three men have sailed over the bar at 6 feet, but none of them is reliable. R. G. Harwood and S. C. Lawrence, of Harvard, and E. R. Palmer, of Dartmouth, are about on a par. W. Canfield, of Yale, and R. L. Rossman, of Cornell, are almost as good performers. It is a toss-up and impossible to pick the winner. The chances are that three men will be tied for first place and the points divided.

New Haven air seems to be conducive to pole vaulting. Yale now has two worthy successors to W. R. Dray. They are F. T. Nelson and C. S. Campbell. Both have cleared 12 feet 4 inches. If they repeat on Saturday, Yale will get eight points. J. L. Barr, of Harvard, and E. T. Cook, of Cornell, should get the remaining points.

If Cook, of Cornell, is in condition, as he will undoubtedly be, he ought to win the broad jump easily. In the intercollegiates a year ago his leap of 22 feet 8½ inches gave him first place. He can get out more than 23 feet, and that is good enough to win the event in the Stadium by a fair margin. J. J. Horner, of Michigan, may get the place, but J. R. Kilpatrick, of Yale, will press him closely and may slip into the place. Sherman, of Dartmouth, will have plenty of work in the sprints, but he should find time to carry off a point or two in the long leap. W. F. Talcott, of Princeton, will probably be one of those to qualify.

SOME STARS FOR BIG TRACK MEET.

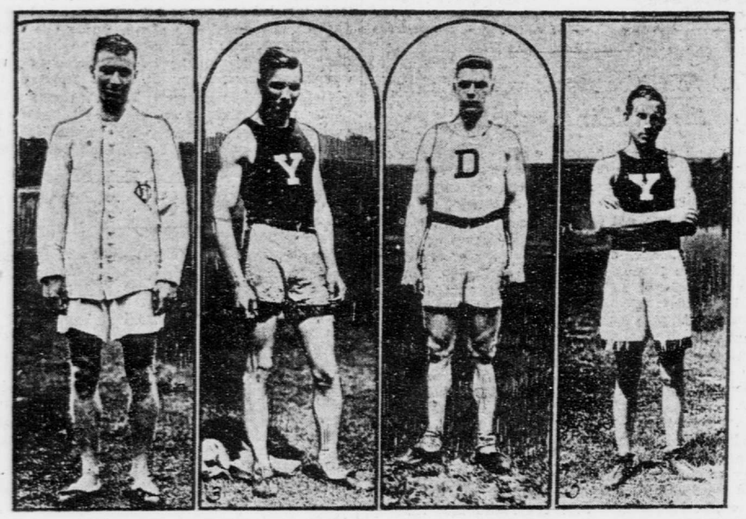

COOK, of Cornell. HOWE, of Yale. PALMER, of Dartmouth. NELSON, of Yale.

How Points May Be Scored in Intercollegiate Games

	FIRST.	SECOND.	THIRD.	FOURTH.
100 yards	Foster (Harvard)	Dawbarn (Princeton)	Sherman (Dart.)	Gamble (Princeton)
220 yards	Foster (Harvard)	Dawbarn (Princeton)	Cary (Yale)	Sherman (Dart.)
120 H. H.	Howe (Yale)	Talcott (Cornell)	Dwight (Princeton)	Rand (Harvard)
220 L. H.	Howe (Yale)	Gardner (Harvard)	Talcott (Cornell)	Dwight (Princeton)
440 yards	Merrihew (Harvard)	De Selding (Harvard)	Hitchcock (Cornell)	La Montague (Yale)
880 yards	Spitzer (Yale)	Beck (Penn.)	French (Cornell)	Kirgassoff (Yale)
One mile	Paull (Penn.)	Jacques (Harvard)	McGee (Princeton)	Cooney (Yale)
Two miles	Jacques (Harvard)	Taylor (Cornell)	McGee (Princeton)	Young (Cornell)
High jump	Palmer (Dartmouth)	Harwood (Harvard)	Rossman (Cornell)	Pope (Harvard)
Broad jump	Cook (Cornell)	Kilpatrick (Yale)	Nixon (Cornell)	Sherman (Dart.)
Shot-put	Kreuger (Sw'more)	Little (Harvard)	Horner (Michigan)	Coy (Yale)
Pole vault	Nelson (Yale)	Campbell (Yale)	Barr (Harvard)	Cook (Cornell)
Hammer throw	Talbott (Cornell)	Cooney (Yale)	Horr (Syracuse)	Goebel (Yale)

COLLEGE.	100 yards	220 yards	120-yard hurdle	220-yard hurdle	440 yards	880 yards	One mile	Two miles	Broad jump	High jump	Pole vault	Shot-put	Hammer throw	Totals
Harvard	5	5	1	3	8	0	3	5	0	4	2	3	0	39
Yale	0	2	5	5	1	6	1	0	3	0	8	1	4	36
Cornell	0	0	3	2	2	2	0	4	5	2	1	0	5	26
Princeton	4	3	2	1	0	0	2	2	2	0	0	0	0	17
Dartmouth	2	1	0	0	0	0	0	0	1	5	0	0	0	9
Pennsylvania	0	0	0	0	0	3	5	0	0	0	0	0	0	8
Swarthmore	0	0	0	0	0	0	0	0	0	0	0	5	0	5
Michigan	0	0	0	0	0	0	0	0	0	0	0	2	0	2
Syracuse	0	0	0	0	0	0	0	0	0	0	0	0	2	2

DARTMOUTH WINS MEET

GREEN HAS HARD FIGHT.

M. I. T. and Williams Close Up in New England Games.

[By Telegraph to The Tribune.]

Boston, May 22.—Dartmouth was pushed to the limit of her abilities to win the twenty-third annual New England intercollegiate field and track meet from the Massachusetts Institute of Technology and Williams here this afternoon. It was not until Holdman won the final event, the pole vault, that the meet was lost and won. From start to finish the three teams had a desperate fight for victory and place.

The winner scored 32½ points, Massachusetts Institute of Technology was second, with 27; Williams third, with 24, and Bowdoin fourth, with 20½. Amherst scored 17 points; Wesleyan, 9; Maine, 6; Tufts, 3, and Vermont, 2. Trinity and Holy Cross both failed to produce a point winner.

That Bowdoin could do no better than get fourth place was a sore disappointment and surprise to her supporters, many of whom believed that they had, if not a winning team, certainly one that would be second. This belief was enhanced by the announcement that Nat Sherman, the Dartmouth star, and the man counted on to be the biggest individual point maker, had sprained a tendon in his leg and was unable to compete.

Hawley and Palmer, of the Green team, came nobly to the rescue, and it turned out ultimately that Sherman had won the broad jump on the preceding day in the preliminaries, for no one could equal his performance to-day.

Hawley took both of the dashes, which had been conceded to Sherman prior to his injury, and finally Holdman took the pole vault, thus giving Dartmouth the fifth leg on the fifteen year trophy. Sherman sustained his injury in the first trial heat of the 100-yard dash. He had to drop out of the race before he had run fifty yards, and immediately the betting odds underwent a radical change.

Gradually both Dartmouth and Williams drew up, until the discus throw and pole vault only were left to be decided. A cheer went up from the Dartmouth adherents when Hawley won the former event, while two Amherst men tied for second and third places.

Then came the final event, the pole vault. Holdman won this, as has been told already, clearing the bar at 11 feet 4 inches. Allen, of Technology, was second and Captain Horrax, of Williams, third.

No records were broken. The bad condition of the track and the intermittent gusts of rain are probably responsible for this. Horrax did remarkably good work for Williams throughout.

The summaries follow:

One-hundred-and-twenty-yard hurdles—Won by G. Horrax, Williams; J. Mayhew, Brown, second; Marble, Brown, third; N. E. Smith, Maine, fourth. Time, 0:16⅘.

Eight-hundred-and-eighty-yard run—Won by T. D. White, Technology; F. E. Fortier, Maine, second; O. B. Baxter, Dartmouth, third; J. D. Lester, Williams, fourth. Time, 2:02⅘.

Two-hundred-and-twenty-yard hurdles—Won by S. Edwards, Bowdoin; J. Mayhew, Brown, second; Betty Stevens, Williams, third; F. D. Knight, Maine, fourth. Time, 0:27.

Two-hundred-and-twenty-yard dash—Won by J. B. Hawley, Dartmouth; A. L. Kelley, jr., Williams, second; H. L. Alex, Williams, third; W. J. Seligman, Technology, fourth. Time, 0:23⅘.

Four-hundred-and-forty-yard run—Won by A. R. Bacon, Wesleyan; L. Schwartz, Tufts, second; W. C. Salisbury, Technology, third; R. R. Littlefield, Maine, fourth. Time, 0:50.

One-hundred-yard dash—Won by J. B. Hawley, Dartmouth; W. E. Robson, Wesleyan, second; A. L. Kelley, jr., Williams, third; J. Pinkett, Amherst, fourth. Time, 0:10⅘.

Mile run—Won by H. L. Colbath, Bowdoin; H. G. Watkins, Technology, second; P. Merrihew, Vermont, third; Wells, Brown, fourth. Time, 4:35⅘.

Two-mile run—Won by H. H. Howland, Technology; Greene, Brown, second; H. J. Colbath, Bowdoin, third; H. G. Watkins, Technology, fourth. Time, 10:01⅘.

Broad jump—Won by N. A. Sherman, Dartmouth, distance 21 ft. 3½ in.; G. Horrax, Williams, second, distance 21 ft. 2 in.; H. Atwood, Bowdoin, third, distance 20 ft. 11½ in.; J. Mayhew, Brown, fourth, distance, 20 ft. 7½ in.

Hammer throw—Won by H. Warren, Bowdoin, distance 129 ft. 2¼ in.; H. O. Smith, Amherst, second, distance 126 ft.; L. O. Metcalf, Technology, third, distance 121 ft. 11¼ in.; R. E. Lewis, Dartmouth, fourth, distance, 113 ft. 3 in.

High jump—E. R. Palmer, Dartmouth, and G. Horrax, Williams, tied for first place at 5 ft. 9¾ in. (first and second place points divided); P. Dalrymple, Technology, and R. Hunt, Technology, tied at 5 ft. 5¾ in. (third and fourth place points divided).

Shot-put—Won by Kilbourn, Amherst, distance 40 ft. 2½ in.; Kooyumjian, Amherst, second, distance 40 ft. 1¾ in.; W. P. Newman, Bowdoin, and V. Chamberlain, Technology, tied for third place, distance 38 ft. 2½ in.

Discus throw—Won by J. B. Hawley, Dartmouth, distance 119 ft. ¾ in.; Kooyumjian, Amherst, second, distance 113 ft 7½ in.; Kilbourn, Amherst, third, distance 106 ft. 10 in.; J. Hanna, Wesleyan, fourth, distance 102 ft. 1¼ in.

Pole vault—Won by O. E. Holden, Dartmouth, height 11 ft. 4 in.; W. E. Allen, Technology, second, 11 ft. 3 in.; Horrax, Williams, third, 11 ft. 1 in.; W. Salisbury, Technology, and R. E. Lewis, Dartmouth, tied for fourth place at 10 ft. 11 in.

READY FOR BOWLERS

MANY TEAMS ENTERED.

Controller Metz to Roll First Ball in Garden To-morrow.

The third annual tournament of the National Bowling Association will open in Madison Square Garden to-morrow night with 313 five-man teams, 700 two-man teams and 1,420 individuals entered, including the best of America's bowlers. They come from dozens of cities in all parts of the country, even from Canada, and will all be prepared to roll the games of their lives as soon as Controller Herman A. Metz and a host of other city officials take part in the usual ceremony of rolling the first balls down the twenty-four alleys at 8 o'clock tomorrow night.

Converting so many prominent local people into bowlers at such short notice leads many bowlers to believe that there will be few strikes made at the start, although bowling superstition has it that it is the best of luck and an omen of great success to make a strike on the first ball.

At 8 o'clock the tournament managers will formally turn over the tournament to the New York Bowling Association, to be represented by President J. E. Hardenbergh and the entire board of officers and governors of the local association, which will, in turn, hand the tournament over to the National Bowling Association, which will be represented by President John J. Clingen and the board of governors.

In behalf of the New York bowlers and of the National Association, President Clingen will welcome the bwolers to the Garden in a brief speech, not, however, until several city officials have made brief welcome speeches in behalf of the city of New York. Then the ceremony of opening the tournament will take place.

Two special matches will be run off the opening night, the most important being that between Dave Shiman and Dave Woodbury. Shiman is one of the best known bowlers in greater New York and was at one time the individual champion of the greater city. Woodbury is one of Chicago's best bowlers, having won the championship of the Windy City last season. He is a member of Thompson's Colts, who captured the Canadian championship the year before last in Toronto. The Chicago crack is deemed a worthy rival to the New York expert, who has a host of friends who will back him to the limit. Woodbury will have a party of Chicago rooters with him and will receive plenty of support.

Another special match arranged for the opening night is a five-man contest between the Knights of Columbus club of New York and the Elks of New Brunswick, N. J. The Knights of Columbus combination won the championship in the Knights of Columbus League this season, and has in its line-up some of the best bowlers in the order, while their rivals from New Jersey are all experts, having won the championship of the Intercity Elks League this season.

NEW HAVEN FOUR WINS.

Beats Point Judith in Final Round of Westchester Polo.

In the final round match of the Westchester Country Club's polo tournament yesterday New Haven defeated Point Judith by a score of 14½ to 9½. In order to qualify for the final stage New Haven had defeated Squadron A on Monday, while Point Judith on Wednesday disposed of the Squadron A second team.

Hugh Drury, the five-goal man, proved a tower of strength for New Haven until he received an injury on the head in the seventh period. The veteran, after having his wound dressed, pluckily continued in the fray, although he lasted out more on his nerve than anything else.

CRESCENT A. C. WINS GAME

Brooklyn Team Defeats Mount Washington at Lacrosse, 5 to 3.

[By Telegraph to The Tribune.]

Baltimore, May 22.—In one of the most interesting and best contested lacrosse games played here this season, the Crescent Athletic Club, of Brooklyn, defeated the Mount Washington team by the score of 5 to 3. In the first half the teams appeared well matched both in attack and defence, and each scored two goals. In the second half the Crescents played a stronger and more aggressive game, while the local players weakened.

Mount Washington scored one more goal in this period, while Crescent piled up three more. Owing to the heavy rains yesterday, the grounds were soft and the players found the going difficult. The game was played at Mount Washington, and, notwithstanding the inclement weather, a large crowd saw the game.

SCHOOL CHILDREN FOILED BY RAIN.

Several thousand school children and athletes wended their way slowly back to Manhattan yesterday, and with many unkind words for the weather man on account of the storm that caused the postponement of the annual novice athletic meet of the Public School Athletic League scheduled to take place on the Curtis High School Field at New Brighton, Staten Island.

The youngsters went the long way with the hopes of witnessing their favorite schoolmates in action and were sorely disappointed. The running track was heavy and "dead," and it could not be put in any kind of condition which would permit the races to be held. The meet will be run off next Saturday.

RARE GOLF IN A GALE

HERRESHOFF WINS CUP.

Travis Beaten in Team Match and Handicap on Nassau Links.

Playing in one of his low scoring veins, Fred Herreshoff, of Westbrook, won the chief cup in the invitation golf tournament at the Nassau Country Club yesterday. In the final round Herreshoff defeated Harry C. Legg, of Yale, by 5 up and 4 to play. W. W. Pell, of the Canoe Brook Country Club, won the second sixteen trophy at the expense of "Spotty" Bowers, the Brooklawn veteran, while the beaten eight cup of the first sixteen went to Frank C. Jennings of the home club.

It would be hard to imagine more trying weather conditions, and under the circumstances Herreshoff's exhibition was the best golf seen in competition this season. Despite the gale which whistled over the course, the Westbrook crack easily adapted himself to the situation. At the first hole, in the teeth of the northeaster, Herreshoff got to the green with a cleek, and after overplaying his chip shot "stole" a halve in 3 by running down a 15-foot put.

At the second hole Herreshoff had an opportunity to display his prowess as a titanic driver. Against the wind he drove more than two hundred yards, all carry, while Legg, using iron from the tee, fell short by fully forty yards. Realizing his inability to reach the green in 2, Legg tried to play short, but his judgment miscarried and the ball found the bunker. Herreshoff, after reaching the edge of the green on his second, won the hole in a pretty 4.

Legg used his driving iron from almost every tee, preferring to keep on the course even at the sacrifice of distance. Against a man like Herreshoff, however, this cautious policy gained nothing. The uncertainties of golf were illustrated at the seventh hole, where Herreshoff won in four after being in two bunkers. His recovery from the deep hazard guarding the green laid the ball dead, while Legg after a straight drive and a capital approach required three more to get down.

The only opportunity Herreshoff gave his man to win a hole was at the eight, where the Yale golfer missed a yard put for a four. They both brought off good puts for a halve in four at the ninth so that Herreshoff turned for home two up. He was out in thirty-eight, to an even forty for the Minnesota champion.

An exceptional three at the tenth green, thanks to a twenty foot put, won that hole for Herreshoff, and another long put gave him the eleventh in three. By this time Legg was a thoroughly beaten man, and he lost the twelfth through failing to make the green on his approach. Herreshoff then stood five up, and halves at the next two holes left him a winner on the fourteenth green. It is doubtful if Herreshoff ever played better golf in his career.

The cards were as follows:

Herreshoff, out	3	4	5	4	4	5	4	5	4	—38
Legg, out	3	5	5	4	4	5	5	5	4	—40
Herreshoff, in	3	3	4	5	6					—21—59
Legg, in	4	4	5	5	6					—24—64

Three team matches added interest to the day's programme. For a starter Yale defeated Williams 9 to 1. Clifford Dunning, who played No. 1 for Williams, had the satisfaction of scoring the only point for his side at the expense of R. T. Haine, the Yale champion.

In the afternoon the home club produced two teams, one playing Yale and the other Williams. Yale beat Nassau, but Williams lost by a narrow margin. The feature of this match was the meeting between Walter J. Travis, who is an honorary member of the club and Dunning. They were all square at the turn, but Dunning won two holes coming back, and finished 2 up on the former champion.

Travis, by the way, played in the handicap in the morning, but could not do better than an 89. G. W. Beckel won with a card of 94—16—78, while John M. Ward, of Westbrook, won the gross prize with an 84. Herreshoff could have had this cup if he wished, as he returned an 83 in the play-off of the tie with Ward for low score prize in the qualifying round. He considered two prizes quite enough, however, for one tournament.

The summary follows:

First sixteen (semi-final round)—Harry C. Legg, Yale, beat W. L. Hicks, Nassau, 4 up and 3 to play; Fred Herreshoff, Westbrook, beat H. S. Hubbell, Nassau, 3 up and 1 to play.

Final round—Herreshoff beat Legg, 5 up and 4 to play.

Beaten eight, first sixteen (semi-final round)—Frank C. Jennings, Nassau, beat Oswald Kirkby, Englewood, 3 up and 2 to play; A. J. Watson, Dunwoodie, beat B. H. Ridder, Fox Hills, by default.

Final round—Jennings beat Watson, 5 up and 4 to play.

Second sixteen (semi-final round)—W. W. Pell, Canoe Brook, beat B. N. Busch, Nassau, 7 up and 6 to play; S. D. Bowers, Brooklawn, beat H. W. Maxwell, Nassau, 2 up and 1 to play.

Final round—Pell beat Bowers, 2 up.

Third sixteen (semi-final round)—F. R. Jennings, Garden City, beat W. P. Pickett, Crescent, by default; E. H. Griffiths, Crescent, beat G. W. Nickel, Yale, 5 up and 4 to play.

Final round—Jennings beat Griffiths, 1 up (20 holes).

Fourth sixteen (semi-final round)—A. C. Sumner, Nassau, beat H. B. Stearns, Nassau, 3 up and 1 to play; G. B. Tangeman, Nassau, beat A. D. Swords, jr., Montclair, 9 up and 7 to play.

Final round—Tangeman beat Sumner, 1 up (20 holes).

HANDICAP.

	Gross.	Handicap.	Net.
G. W. Beckel, Fox Hills	94	16	78
H. S. Hubbell, Nassau	88	8	80
John M. Ward, Westbrook	84	4	80
Robert Hunter, Yale	87	1	86
B. P. Merriman, Yale	90	3	87
C. A. Dunning, Williams	93	4	89
R. L. Jackson, Williams	90	4	86
R. D. Campbell, Williams	95	6	89
Fred Herreshoff, Westbrook	83	2	81
W. W. Pell, Canoe Brook	89	6	83
B. N. Busch, Nassau	100	16	84
H. W. Maxwell, Nassau	90	7	83
S. D. Bowers, Brooklawn	87	5	82
E. H. Griffiths, Crescent	99	9	90
G. M. Nickel, Yale	111	8	103
A. C. Sumner, Nassau	107	14	93
W. J. Travis, Garden City	89	0	89
H. S. Hadden, Nassau	113	12	101
H. L. Pratt, Nassau	92	10	82
E. M. Barnes, Englewood	97	5	92
E. L. White, Yale	100	6	94
L. L. Clarke, Nassau	106	14	92
A. J. Watson, Dunwoodie	95	7	88
J. A. Weeks, Nassau	99	15	84
W. A. Engeman, Nassau	117	18	99

TEAM MATCHES.

YALE.		WILLIAMS.	
Haine	0	Dunning	1
Hunter	3	Jackson	0
Merriman	3	Campbell	0
Langford	0	Wooddin	0
Lichtner	1	Matless	0
Wilson	2	Litchenhein	0
Total	9	Total	1

YALE.		NASSAU.	
Hunter	0	Hicks	0
Merriman	2	Hooper	0
Haine	0	Hubbell	1
Langford	2	J. R. Maxwell, jr.	0
Lightner	3	Doubleday	0
Wilson	3	Alvord	0
Total	10	Total	1

NASSAU.		WILLIAMS.	
Davis	0	Dunning	2
Rossiter	1	Jackson	0
H. W. Maxwell	3	Wooddin	0
Pratt	1	Campbell	0
Loring	0	Matless	3
Whitney	2	Lichtenhein	0
Total	6	Total	5

WEE BURN GOLF CLUB.

[By Telegraph to The Tribune.]

Stamford, Conn., May 22.—W. D. MacDonald and Dr. Frederick Schavoir qualified to-day for the C. B. Castle cup at Wee Burn. They will meet in match play next Saturday. To-day's play was at eighteen holes, handicap, medal play, best two to qualify.

The result follows:

	Gross.	Handicap.	Net.
W. D. McDonald	85	9	76
Dr. Frederick Schavoir	87	10	77
E. E. Rinehart, jr.	91	12	79
J. H. Smith	102	22	80
F. A. Lockwood	95	15	80
Robert Hunter	90	9	81
F. W. Dotty, jr.	92	10	82
Burgoyne Hamilton	100	18	82
P. N. Knapp	101	17	84
Chester Seleck	97	10	87

FOX HILLS GOLF CLUB.

Class A and B handicaps were run off at Fox Hills yesterday. In the first named division P. W. Pogson led with 95—15—80, while Charles McChee returned an 80 net in the other set.

The scores were as follows:

CLASS A.

	Gross.	Handicap.	Net.
P. W. Pogson	95	15	80
J. B. Wooten	98	15	83
H. B. McClellan	97	13	84
M. L. Feary	95	10	85
F. C. Johnston	97	12	85
W. E. Helm	96	11	85
C. Joost, jr.	101	15	86

CLASS B.

Charles McChee	98	18	80
F. P. Reilly	105	24	81
C. N. Hunoz	103	20	83
D. L. Hedges	111	27	84

BROKAW BREAKS ARDSLEY RECORD.

In a competition at the Ardsley Club yesterday George T. Brokaw broke the record for the course, going out in 39 and back in 35 for a 74. After a 6 at the first and a 5 at the third hole, Brokaw reeled off six consecutive 4s. Fives at the eleventh and sixteenth were his highest holes on the homeward journey. His card was as follows:

Out	6	4	5	4	4	4	4	4	4	—39
In	3	5	3	4	4	4	5	3	4	—35—74

Records Fall in American Henley

Storm Fails to Hamper Oarsmen, and Cornell Sets New Figures in Beating Harvard's Second Eight.

[By Telegraph to The Tribune.]

Philadelphia, May 22.—Despite weather conditions which from the point of view of the spectators could hardly have been more execrable, the seventh annual regatta of the American Rowing Association, the American Henley, was held on the Schuylkill here this afternoon. The heavy rains of the last two days and a brisk wind blowing from the northeast made the course unusually fast, and because of this, and in spite of fitful gusts of wind, which at times almost blinded the oarsmen, record after record went down.

Of the twelve events on the schedule the race for college junior eights attracted the most attention. Crews from Cornell, Pennsylvania and Harvard faced the starter in this event, with the Crimson oarsmen ruling favorites. The Ithacans sprang a surprise, and, rowing with wonderful power and cleanness, won the race in 6 minutes 26 3-5 seconds, breaking the record, held by Yale, of 6 minutes 27 seconds. Harvard was second, trailing the Cornell crew by just a foot or two of open water, and Pennsylvania was a poor third.

New York oarsmen carried off the bulk of the honors of the Henley, for they won seven of the events. Philadelphia took two, and Baltimore, Harvard and Cornell one each. The rain kept down the attendance to a few hundred and made things generally unpleasant for the few who watched the races.

New records were established in five different events. Besides the one already mentioned, records were broken in the first singles, second singles, first double sculls, and the first paired oared shells.

The race for junior intercollegiate eights was opened to oarsmen who had never rowed in a 'varsity shell at Poughkeepsie or New London. Harvard took the lead at the start and held it for a quarter of a mile. Then Cornell spurted and drew up on even terms. Fighting hard, the two crews sped along on even terms for several hundred yards, and then Cornell began to draw away from the Crimson. She was never headed after this, although Harvard spurted desperately in the last quarter mile and rowed six strokes faster to the minute than did the Ithacans. The distance was one and five-sixteenths miles.

The Harvard eight made amends to a certain extent later by winning from the Malta Boat Club, of this city, in the race for first eights. In this race Severance, Harvard's ex-captain, who was ineligible for the previous race, substituted for Ellis in the Crimson shell and Harvard won with ease, though in slower time than the first race.

The Central High School won the interscholastic championship by defeating the crews of Baltimore City College and the Georgetown Preparatory School, of Washington. The latter had a hard fight for second place.

The University of Pennsylvania freshmen and the Georgetown University freshmen fought it out in the race for second eights. There were no other entries. The Pennsylvania freshmen pulled in remarkably good form from the start, and soon gained a lead of a length. They increased this in the last half mile and won by over three lengths.

Durando and J. A. Miller, of the New York Athletic Club, won the races for the first and second single sculls, respectively, and each established a new record for his event. The younger Miller made better time than his brother, although the latter might have gone faster had he been pushed at all.

In the first double sculls the New York Athletic Club and the Harlem Rowing Club had a seesaw race of it. A quarter of a mile from the finish the Harlemites had a lead of nearly a length. Here the New York Athletic Club men made a great spurt and almost won at the finish. Had the race been a hundred yards longer they would have won.

The New York Athletic Club won the race for the quadruple sculls and finished second in the first four-oared shells race, being defeated in this event by the Arundel Boat Club, of Baltimore. The New Yorkers forced the Baltimoreans to clip several seconds off the old record to win.

The summaries follow:

First single sculls—Won by Durando Miller, New York A. C.; Walter Stokes, University B. C., Philadelphia, second. (Only two starters.) Time, 8:04⅘. This breaks the record of 8:05 made by Miller, in 1908, and Jesse Williams, 2d, Philadelphia, in 1905.

First four-oared shells—Won by Arundel B. C., Baltimore (Hoos, Stoll, Oehrl, Parker); New York A. C., second; University B. C., Philadelphia, third. Time, 7:05⅘. This lowers the record by two and a fifth seconds.

Second four-oared shells—Won by Harlem R. C., New York (Fuessel, McLaughlin, Shepherd, Steenkamp); Arlington R. C., Baltimore, second. Time, 7:14⅘. (Two starters.)

Second quadruple sculls—Won by New York A. C. (Rivas, Tracy, Gibbons, Quinn); Manayunk B. C., Philadelphia (Smith, Gillespie, Kelley, Santman), second. Time, 7:22.

Intercollegiate race—Won by Cornell; Harvard, second; University of Pennsylvania, third. Time, 6:26 4-5. This breaks the record of 6:27, made by Yale in the regatta last year.

Second eight-oared shells—Won by University of Pennsylvania freshmen (Bell, Delong, Mulford, Barrel, Pryor, Shemaker, Alexander, Reath, and Williams coxswain); Georgetown freshmen, second. (Two starters. Time, 6:42 3-5.

Second single sculls—Won by J. A. Miller, 3d, New York A. C.; Hayward, Nassau B. C., New York, second; Hoffman, University B. C., Philadelphia, third. Time, 8:04 2-5. Former record (8:27 2-5) made by William Mehrhoff, New York, in 1908.

Second octopedes—Won by Metropolitan B. C., New York; Crescent B. C., Philadelphia, second. Time, 6:45. Two starters.

First eight-oared shells—Won by Harvard University junior eight; Malta B. C., Philadelphia, second. Time, 6:36 3-5.

First pair oared shells—Won by Nonpareil B. C., New York; Undine B. C., Philadelphia, second. Time, 8:07.

Interscholastic eight-oared shells—Won by Central High School, Philadelphia; City College, Baltimore, second; Washington Preparatory School, Washington, third. Time, 6:52 2-5.

First double sculls—Won by Harlem R. C., New York; New York A. C., second; University B. C., Philadelphia, third; Dunham R. C., New Haven, fourth. Time, 7:14. Former record (7:28 4-5) made by New York A. C. in 1908.

SEEK DAVIS CUP TEAM

AMERICA IN QUANDARY.

Preliminary Matches May Be Played in England in July.

England's national lawn tennis association and the American governing body have been endeavoring to settle details as to the Davis International Challenge Cup matches during the last month. The controversy as to whether the preliminary England vs. United States matches of the ties will be played in England (at Wimbledon), in this country or in Australia seems likely to be settled this week. George R.