FIND COUNCILMAN GUILTY

Pittsburg Jury Recommends "Extreme Mercy," However.

J. F. KLEIN GAVE TESTIMONY

"Immunity Bath" Still in Operation—Blakeley Finds Max G. Leslie Ill.

[By Telegraph to The Tribune.]

Pittsburg, April 19.—Guilty as indicted, with a recommendation for "extreme mercy," was the verdict returned to-day in the case of ex-Councilman M. L. Swift, jr., the first of the victims of the graft scandal to be put on trial on the charge of bribery. The jury was out an hour and forty-five minutes, after Judge Frazer had spent half an hour in charging the jury and explaining the law.

Immediately after the verdict was read, Rody Marshall, attorney for the defence, announced that a new trial would be asked. Assistant District Attorney Warren I. Seymour said to-night that Judge Frazer had signified his intention of considering the recommendation for mercy, and also that the District Attorney's office would not oppose it.

Mr. Seymour further stated that the "immunity bath" is still open to those "small councilmen" who will appear at the District Attorney's office and tell all they know of the graft syndicate.

Swift has been on trial for two days. The chief witness for the commonwealth was John F. Klein, whose confession led to the wholesale exposé. The defence relied mainly on the attempt to break down Klein's testimony, and the verdict becomes a most important one for the prosecution, because it indicates whether the District Attorney can rely upon the confession of Klein as the mainstay in the prosecution of the other cases.

Immediately after the Swift case had been disposed of ex-Councilman A. V. Simon was called, but his counsel pleaded that his client was ill, and asked for a continuance. Seymour unexpectedly called a physician, who said he had examined Simon at noon, that there was no need for him to remain in bed and that he was not seriously ill. Counsel was ordered to produce his client for trial to-morrow morning. Six other councilmen under indictment will also be called for trial to-morrow.

Klein, who has been taken from the penitentiary, temporarily, is quartered at the county jail pending the councilmanic trials.

District Attorney William A. Blakeley of Pittsburg had a conference yesterday with Assistant District Attorney Perkins of this city in connection with the extradition of F. N. Hoffstot. Mr. Perkins represented District Attorney Whitman last week at the proceedings before Governor Hughes.

Mr. Blakeley came to New York accompanied by an officer to execute the extradition warrant, should it be signed by the Governor. He also called upon Max G. Leslie, chairman of the Republican County Committee of Pittsburg and delinquent tax collector, who is under indictment. Leslie failed to appear in Pittsburg for trial on Monday, sending word that he was ill in this city. Physicians who examined him yesterday at the request of Mr. Blakeley said he was a very sick man. His case will be postponed.

MAYOR CENSURES OFFICER

Tells Lieut. McAuliffe He Had No Right to Arrest Coroner.

Mayor Gaynor gave Lieutenant Timothy J. McAuliffe, of the Alexander avenue police station, a dressing down yesterday that he is not likely to forget for some time. It may stick with him longer than the fine that he will probably have to pay for having the temerity to arrest Coroner Albert F. Schwannecke in the station house several nights ago.

The Coroner was sitting in the captain's room as a magistrate examining witnesses. The lieutenant took exception to his examination of a woman, and not only put him out of the room, but actually arrested and detained him for two hours until Captain Naughton came and effected his release.

When Lieutenant McAuliffe appeared before the Mayor with Commissioner Baker and the Coroner he said he had stopped the work of the Coroner because he had spoken in too loud a voice to a woman.

"I do not know how high or how low you speak in your court," said the Mayor to the Coroner, "but I should think that every one on the police force would know that no policeman has a right to go into your court to regulate your manners or the way of conducting your business. It would be more or less surprising if this officer had come in here yesterday and put me out of this room, nor would the offence have been graver."

ASLEEP ALL NIGHT ON POST

Mayor Hears Patrolmen Slumber in Theatre, Supposedly on Duty.

Many men have been caught off post for hours at a time since Mayor Gaynor started his crusade against shirking patrolmen, but not until recently was he informed of instances where policemen supposed to be on patrol slept the entire night. Some days ago the Mayor told Commissioner Baker he was informed that certain policemen were in the habit of sleeping during the night in Proctor's Fifty-eighth Street Theatre and coming out in the morning. Yesterday the Mayor was told that Max Widmer, of the East 51st street station, was caught coming out of the theatre on the morning of April 15 after a long watch for him. Charges have been filed against him.

Charges have also been made against Patrolman Thoms and Blake, of the Hamilton avenue station, in Brooklyn. Thoms is alleged to have been found in the rear room of an undertaker's shop in Union street, and Blake is charged with standing in the front door for half an hour at a time.

Deputy Commissioner Bugher spent an hour with the Mayor at the City Hall late yesterday afternoon.

SETS ASIDE $15,000 VERDICT

Court Declares Award to Miss Freeman Against Harmon Is Excessive.

In the suit of Miss Blanche B. Freeman against Clifford B. Harmon, real estate dealer and amateur aeronaut, the jury in the Supreme Court last evening brought in a verdict for $15,000. On motion of counsel for Harmon Justice Erlanger set aside the verdict as being excessive.

Miss Freeman sued for $22,000, alleging that Harmon had agreed to pay her $100 a month for life and to furnish an apartment for her at a cost of $1,000. This agreement, she said, was in consideration of her withdrawal of a $100,000 breach of promise suit which she had begun against Harmon. The latter entered a general denial and introduced testimony to show that he had paid to Miss Freeman's lawyers $500 in settlement of her claims.

The plaintiff said that she did not receive any part of this money, as it went to her counsel as fees and for disbursements, which arrangement, she said, was understood at the time.

MRS. HACKETT GETS DECREE.

Justice Fitzgerald signed yesterday the final decree of divorce of Mrs. James K. Hackett (Mary Mannering) from her husband, James K. Hackett, the actor. There is no mention of alimony in the decree, but Mrs. Hackett obtains the custody of her child and receives permission to retain the name of Mary Mannering. Mr. Hackett is prohibited from again marrying in this state.

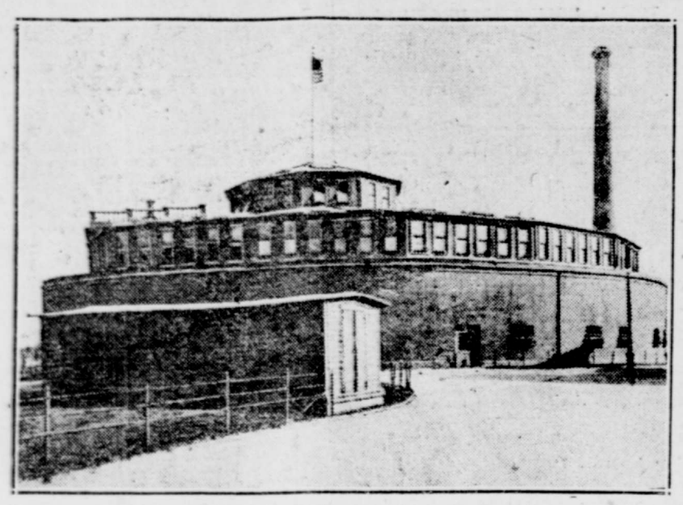

COAL HOUSE IN BATTERY PARK WHICH WILL BE REMOVED BY COMMISSIONER STOVER.

CLEANS UP BATTERY PARK

Coal House To Be Removed—All Stands Must Be Painted.

Park Commissioner Stover will soon have the large coal house in Battery Park removed. This is only one of the many coal and tool houses in the parks of Manhattan which he intends having removed. But the one in Battery Park is such a conspicuous example that in giving out the information yesterday of the intended crusade against these structures Commissioner Stover called it the "famous coal house in Battery Park."

While the city is responsible for these buildings, another class also has come in for the Commissioner's attention. Refreshment and other stands in the parks must be repainted and put in first class order. The houses used during the summer by the Straus milk distributing committee, the Commissioner has been informed, will also be painted.

Holders of leases in the parks that are expiring this year are receiving only renewals of indefinite periods. Commissioner Stover says he will not grant any long ones to those conducting refreshment and amusement stands until he looks into the matter with a view to having the city itself conduct such places.

"But those who have the stands in the parks now," said the Commissioner, "must keep them in first class condition as well as sightly. Therefore the city must also keep its park buildings in better condition and have the eyesores removed."

FOR STRICTER ALIEN LAW

Lunacy Commission Told of Many Undesirables.

Dr. Sidney D. Wilgus in a paper on immigration read at the spring meeting of the State Lunacy Commission yesterday at the Hotel Manhattan said the station at Ellis Island ought to be three times as large, the force of inspectors trebled and the medical staff quadrupled.

"One of every four immigrants is found to be undesirable," said Dr. Wilgus. "We cannot hope for a desirable race from these immigrants now coming to our shores. There is no one cure for this evil. The illiteracy test and the increase in the head tax would aid some. But Congress ought to increase the period in which an immigrant who becomes a public charge may be deported from three to five years, for it has been found that just as many immigrants become public charges in the fourth and fifth years after landing as in the first three years."

Dr. W. L. Russell thought that the large insanity rate among immigrants was due to the conditions forced upon them in this country, but Dr. Wilgus said that conditions here at the worst were better than the conditions left behind at their best. Dr. A. W. Hurd suggested that the evils ought to be dealt with at their sources.

Before the commission adjourned a gold watch and chain, four big silver candlesticks and a silver service were given to Dr. Adolf Meyer, who is to take charge of the new psychiatric institute at Johns Hopkins University.

CROKER EXPECTS UPHEAVAL

Sees Democrats Winning State and Then Presidency.

Not as a politician, but "simply as a private citizen," Richard Croker, the one time boss of Tammany Hall, consented to make a few comments on political conditions last night before leaving for his Irish estate to-day.

Coming down from an upper room in the National Democratic Club, where he had been the guest of six or seven members of the "old guard" at dinner, Mr. Croker at first refused to talk politics, as he has done since his retirement from the leadership of Tammany Hall.

"But if you want to know my private opinion," he said, "I will say that this little upset in Massachusetts and this election of a Democrat in a strong Republican district in Rochester indicate that the state is likely to go Democratic this fall. If I am any judge of political signs, something is coming along in 1912."

Asked if he meant that a Democratic President would be elected, he replied:

"It looks very much that way to me. The people are tired of the Republican party. They are suffering from the high cost of living, which is caused by the tariff. The campaign in the fall and that in 1912 will be fought out along tariff lines, I believe."

Mr. Croker will leave the club this morning at 8 o'clock to go to the Lusitania. He expects to return in the fall and go to Palm Beach for the winter again.

NEW BOYCOTT ON MEAT

Italian Butchers Organize to Close a Thousand Shops.

Four hundred Italian boss butchers, meeting in Webster Hall, last night voted almost unanimously to form an organization and seek to close over one thousand Italian butcher shops in New York City as a protest against the high prices of meat retailers are forced to pay. A second meeting will be held shortly to perfect the organization.

A committee was appointed to arrange for the union and the boycott. This committee is headed by S. Comollo. It was instructed to get into communication with all the Italian butchers and enlist them in the fight, the object of which was declared to be to force the packers to so reduce the prices of all meats as to enable the boss butchers to sell to consumers at a lower figure. The decision of the four hundred present was to close and stay closed until such lower quotations were obtained.

LUNCHEON FOR MR. MACVEAGH.

Franklin MacVeagh, Secretary of the Treasury, has accepted the invitation of the executive committee of the trust company section of the American Bankers' Association to be their guest at a luncheon at the Lawyers' Club on Thursday, April 28, at which he will meet the officials of the principal trust companies and banks of this city. Lawrence L. Gillespie, chairman of the committee, will preside.

LOST ON OPPOSITION TICKET.

William R. Jaines, John Silvestro and G. Thomas Young, who were defeated for election as directors of the Marconi Wireless Telegraph Company on Monday, were not candidates for re-election. They made up an opposition ticket.

SAYS SON TOOK PROPERTY

R. L. Cutting Charged with Conversion of $200,000.

SAILED TO ESCAPE SERVICE

Told Brother He Would Secrete Holdings and Attachments Are Issued.

Robert Livingston Cutting, lawyer, one-time actor and nephew of Robert Fulton Cutting and William Bayard Cutting, who, in 1892, despite the objections of his family, married Minnie Seligman, the actress, was charged in the Supreme Court yesterday by his mother, Mrs. Judith Carter Cutting, with fraudulently converting to his own use a large part of $300,000 worth of property which she intrusted to him as her attorney and manager of her financial affairs.

According to the papers in the case, Cutting, without any previous intimation to his family, sailed last Saturday for Europe, to remain there, his mother declared, so that he would be out of the jurisdiction of the New York courts, and thus prevent her from recovering the property which she alleged he appropriated.

Acting upon the complaint of Mrs. Cutting, Justice Blanchard issued an attachment against the property of Cutting upon the ground that he has departed from the State of New York with intent to defraud his creditors. Deputy Sheriff Goss levied upon certain real estate held by Cutting.

In her affidavit Mrs. Cutting says that her son was also her counsel at law and she had confidence in him. She therefore turned over to him the property in question and gave him the power to collect the income from it. The complaint says:

"By reason of and through the fraud and deceit and representation of the defendant, her son, that he would take care of and manage the same for her and in her interest and behalf, she was induced to and did there and then turn over to him stocks, bonds, negotiable instruments and other personal property."

Mrs. Cutting said that up to last Saturday her son lived at No. 241 West 100th street, and that he sailed for Europe to impede her suit and avoid the service of the summons in the action.

It was in September, 1904, that she turned this property over to her son. Mrs. Cutting set forth that Robert represented that he would preserve, keep intact and increase the value of this property and save her the trouble of the management of it. He was also to invest the income. From time to time Mrs. Cutting said she signed papers which her son represented as powers of attorney.

The plaintiff alleges that within the last year she has learned that the defendant has taken possession of her property "and has wrongfully converted the same to his own use, and wrongfully claims title to all of it and has wrongfully disposed—as she is informed and believes—of a large part of the said property and converted the proceeds thereof to his own use." Mrs. Cutting added that she demanded from her son an accounting of the income from the property, but that he refused to submit one. Mrs. Cutting further declared that Cutting is making arrangements to convert other property belonging to her into cash, for the purpose of removing it from this state; also that Cutting has secreted his property for the same purpose.

Another affidavit was submitted by James De Wolf Cutting, brother of Robert L., who said that he discussed with the latter the subject on which the suit was based, and that the defendant threatened to secrete his property and dispose of it so that it could not be reached in legal proceedings.

As a result of this affidavit a special deputy sheriff yesterday served the attachment in the suit on the Hanover Safe Deposit Company, where the defendant is believed to have a box; the Colonial Trust Company branch, at Broadway and 103d street, to attach his bank account and safe deposit box; Henry Clews & Co., John A. Munroe & Co., the Chicago & Northwestern Railroad Company and the Illinois Central Railroad Company. A lis pendens was also filed against Cutting's property at No. 241 West 100th street, a four story dwelling. It is said that this property was conveyed to him by Harriet L. Hosley, whom he married in 1907, after Mrs. Minnie Seligman Cutting divorced him. On March 23 last Cutting conveyed the property to Peter A. Meagher, who occupied offices with him at No. 5 Nassau street.

Because of his marriage to Minnie Seligman, Cutting's father left him out of his will. The son contested the will, which resulted in a settlement, whereby Cutting received $300,000 and an income of $4,000 a year.

OPPOSE SECOND NIGHT COURT

City Magistrates to Fight Bill Fathered by Assemblyman Smith.

At a special meeting in the West Side Court yesterday the Board of City Magistrates placed themselves on record as being opposed to the proposed establishment of a second night court for the trying of cases of women who have been arrested in the streets.

The bill in behalf of the proposed night court is fathered by Assemblyman A. E. Smith. Magistrate Barlow, president of the Board of City Magistrates, has directed that the six members of the legislative committee go to Albany some day next week to make a vigorous fight for amendments in the bill.

SAN FRANCISCO MINING STOCKS.

San Francisco, April 19.—The official closing quotations for mining stocks to-day were as follows:

Alta	.13	L. Wash. Con	.09
Alpha Con	.09	Mexican	1.35
Andes	.14	Occidental Con	.28
Belcher	.99	Ophir	1.62
Caledonia	.56	Overman	1.25
Challenge Con	.29	Potosi	.50
Chollar	.19	Savage	.29
Confidence	1.15	Sag Belcher	.24
Con. Cal. and Va	1.40	Sierra Nevada	.64
Con. Imperial	.06	Union Con	.75
Crown Point	1.00	Utah Con	.11
Gould & Curry	.31	Yellow Jacket	1.00
Hale & Norcross	.45		

SAYS PERSCH WAS A TOOL

Wife Sits Weeping by Prisoner's Side During Plea.

CHARGE TO THE JURY TO-DAY

Prosecution Urges Conviction for Protection of Commercial Interests.

Justice Marcus, in the Criminal Branch of the Supreme Court, to-day will charge the jury which has been hearing evidence in the trial of Donald Persch, one of the quartet charged with larceny in connection with the $50,000 Windsor Trust-Heinze copper scandal. Assistant District Attorney Nott and John F. McIntyre, of counsel for Persch, consumed all of yesterday's session summing up.

Mr. McIntyre denounced the trust company for its part in the transaction and criticised its president, John Alvin Young, for leaving the city when subpœna servers were looking for him. He said Persch had been a dupe and a tool in the hands of others and that the Windsor Trust Company, L. J. Field and Walter L. Clark, who turned state's evidence, were the arch conspirators.

Mr. Nott retorted that it was not the first time Mr. McIntyre had appeared in court and pleaded that his client was a dupe. He added that he would not have accepted the testimony of Clark if he had known that John F. Sherwood, a third member of the quartet, was going to give testimony which would help the prosecution. Mr. Nott reviewed the testimony and urged the jury to convict in order that the commercial interests of the city might be protected from similar conspiracies.

While Mr. McIntyre was pleading with the jury to spare Persch from prison the latter's wife sat near him weeping, but when the lawyer denounced the trust company and Clark she dried her eyes and looked defiantly at Assistant District Attorney Nott.

"One of the most reprehensible things in this whole transaction," said Mr. McIntyre, "is the part played by the Windsor Trust Company, which permitted itself to be used as a turning joint.

"It entered into this game of financial jugglery and aided and abetted in the violation of not only the state law, but also the moral law, so enabling crooks like Clark to hoodwink and deceive others. It seems to me that enough has been said here to justify the Superintendent of Banks to request the Attorney General to take steps for the revocation of the charter of the Windsor Trust Company.

"The president of this company, John Alvin Young, as you learned yesterday, left the jurisdiction of this court as soon as he knew that this trial was to begin. I wanted him as a witness and the state wanted him as a witness, but he was away in Atlantic City or somewhere else."

LABEL MARKS IT "STRAD"

Police of 104th Street Station in Need of Violin Authority.

An old violin is held at the East 104th street police station awaiting either an owner or an expert who can tell whether it is a rare or just an ordinary instrument. Nearly every dealer in musical paraphernalia in the vicinity of the station house has taken a look at the violin, but none has been able to give a definite opinion as to its value.

Michael Mound found the violin in the hallway of a tenement house at No. 1952 Second avenue, and turned it over to the police. No one in the house knew anything about the instrument. Captain Corcoran, to whom it was submitted for inspection, was about to dismiss the whole matter when two of his friends on the force chanced to call. The friends were Lieutenants Sullivan and Davis. Sullivan pronounced the violin as one that could be purchased in Ireland for 30 cents. Davis on the other hand said that he felt competent of deciding after an examination as to the violin's merits.

Davis thereupon proceeded to investigate and found, it is said, a slip of paper inside the violin containing the words "Antonius Stradivarius, Cremonese, faciebat anno 1730." Davis said that if the inscription were genuine the instrument was a very valuable one, as the Stradivarius was one of the two highest types of violins and the Cremonese referred to the varnish process, which, he said, has been lost since 1700.

MARINE INTELLIGENCE.

MINIATURE ALMANAC.

Sunrise, 5:16; sunset, 6:43; moon sets, 3:55; moon's age, 11.

HIGH WATER.

	A. M.	P. M.
Sandy Hook	4:55	5:31
Governor's Island	5:36	6:11
Hell Gate	7:26	8:01

WIRELESS REPORTS.

The Majestic, reported as 758 miles east of Sandy Hook at 6:30 a m yesterday, is expected to dock Thursday forenoon.

The Cincinnati, reported as 250 miles east of Sandy Hook at 8:30 a m yesterday, is expected to dock this forenoon.

The President Grant, reported as 320 miles east of Sandy Hook at noon yesterday, is expected to dock this forenoon.

The Laura, reported as 260 miles east of Sandy Hook at 4 p m yesterday, is expected to dock about noon to-day.

INCOMING STEAMERS.

TO-DAY.

Vessel.	From.	Line.
*Terence	Barbados, April 13	Lamp & H
*Grecian Prince	Barbados, April 12	Prince
Camoens	Manchester, April 1	——
Kyleakin	Para, April 3	——
Largo	Naples, April 2	——
Cincinnati	Naples, April 7	Hamb Am
Patras	Malta, April 7	Greek
Ultonia	Naples, April 6	Cunard
President Grant	Southampton, April 9	Hamb A
Victorian	Liverpool, April 9	White Star
Perugia	Gibraltar, April 10	Anchor
Hellas	Hamburg, April 6	——
El Valle	Galveston, April 14	So Pac
Hamilton	Norfolk, April 19	——

THURSDAY, APRIL 21.

*Majestic	Queenst'n, April 14	White Star
F der Grosse	Gibraltar, April 12	N G Lloyd
Laura	Gibraltar, April 10	Austrian
Floride	Havre, April 9	French
Proteus	New Orleans, April 16	So Pac
El Valle	Galveston, April 14	So Pac

FRIDAY, APRIL 22.

*Esperanza	Havana, April 19	Ward
*Zacapa	Colon, April 15	United Fruit
*Guiana	St Thomas, April 17	Quebec
Oldenburg	Bremen, April 10	N G Lloyd
Indian	Liverpool, April 7	——
Rio Grande	Galveston, April 16	Mallory
El Siglo	Galveston, April 16	So Pac
City of Macon	Savannah, April 19	Savannah

*Brings mail.

OUTGOING STEAMERS.

TO-DAY.

Vessel	For.	Line.	Mail closes.	Vessel sails.
Oceanic	Southampton, W S		6:00 a m	10:00 a m
Lusitania	Liverpool, Cunard		5:30 a m	9:00 a m
Bermudian	Bermuda, Quebec		8:00 a m	10:00 a m
Verdi	Santos, L & H		9:00 a m	12:30 p m
Parima, Guiana	Quebec		10:30 a m	——
Russia, Libau	Russian		——	——
Alice	Naples, Austrian		——	——
Iroquois	Jacksonville, Clyde		——	1:00 p m
S Marcos	Galveston, Mallory		——	12:00 m
Comal	Tampa, Mallory		——	12:00 m
Antilla	Santiago, Ward		——	12:00 m
Antilles	New Orleans, So Pac		——	12:00 m

THURSDAY, APRIL 21.

F F Wilhelm	Bremen, NGL	6:30 a m	10:00 a m
La Touraine	Havre, French	7:00 a m	10:00 a m
Merida	Havana, Ward	9:00 a m	12:00 m
Alleghany	Inagua, H-Am	9:00 a m	11:00 a m
Metapan	Colon, U F Co	9:30 a m	——
Blücher	Hamburg, H-Am	——	9:00 a m
C of Savannah	S'va'nah, Sav	——	3:00 p m

FRIDAY, APRIL 22.

Ikalis	Montevideo,	4:00 a m	7:00 a m
P Maurits	Hayti, Royal Dutch	11:00 a m	1:00 p m
Seguranca	Nassau, Ward	12:00 m	3:00 p m
Arapahoe	Jacksonville, Clyde	——	1:00 p m

TRANSPACIFIC MAILS.

Destination and steamer.	Close in N. Y. P.M.
Hawaii, Japan, Corea, China, Philippine Islands (via San Francisco)— Manchuria	Apr 21, 6:30
Hawaii (via San Francisco)—Lurline	Apr 22, 6:30
Samoan Islands, New Zealand, Australia (via San Francisco)—Celtic King	Apr 23 6:30

SHIPPING NEWS

Port of New York, Tuesday, April 19, 1910.

ARRIVED.

Steamer Byron (Br), Santos March 31, Rio de Janeiro April 2, Bahia 5 and Barbados 13, to Busk & Daniels, with 78 passengers, mails and mdse. Arrived at the Bar at 5:30 a m.

Steamer Ely (Br), Nipe Bay April 13, to Atlantic Fruit Co, with fruit. Arrived at the Bar at 6:45 a m.

Steamer Norman Prince (Br), Santos March 23 and Trinidad April 9, to Paul F Gerhard & Co, with mdse. Arrived at the Bar at 6:30 p m 18th.

Steamer Suriname (Dutch), Paramaribo April 9 and Trinidad 11, to the Royal Dutch West India Mail, with 22 passengers, mails and mdse. Arrived at the Bar at 3 a m.

Steamer City of Savannah, Savannah April 16, to the Ocean Ss Co, with passengers and mdse. Passed in Quarantine at 7:30 a m.

Steamer Richmond, Georgetown, S C, April 16, to the Atlantic Coast Lumber Co, with mdse. Passed in Quarantine at 7:47 a m.

Steamer Saline, Georgetown, S C, April 13 and Wilmington, N C, April 16, to the Clyde Ss Co, with passengers and mdse. Passed in Quarantine at 7:48 a m.

Steamer Denver, Galveston April 13, to the Mallory Ss Co, with passengers and mdse. Passed in Quarantine at 10:21 a m.

Steamer Storfond (Nor), Calbarien April 14, to the Munson Ss Line, with sugar. Arrived at the Bar at 7 a m.

Steamer Corfe Castle (Br), Baltimore April 17, to Barber & Co, in ballast. Left Quarantine at 11:20 a m.

Steamer Ottringham (Br), Santiago April 7 and Guantanamo 12, to the Munson Ss Line, with sugar. Arrived at the Bar at 7 a m.

Steamer Prinz Joachim (Ger), Port Limon April 11, Colon 12, Kingston 14 and Fortune Island 15, to the Hamburg American Line, with 64 passengers, mails and mdse. Arrived at the Bar at 8:47 a m.

Steamer Saratoga, Havana April 16, to the New York and Cuba Mail Ss Co, with 166 passengers, mails and mdse. Arrived at the Bar at 9:41 a m.

Steamer Kronprinzessin Cecilie (Ger), Bremen April 12, Southampton and Cherbourg 13, to Oelrichs & Co, with 444 cabin and 695 steerage passengers, mails and mdse. Arrived at the Bar at 9:10 a m.

Steamer Princess Anne, Newport News and Norfolk, to the Old Dominion Ss Co with passengers and mdse. Passed in Quarantine at 2:25 p m.

Steamer Altamaha, Brunswick, April 16, to the Brunswick Ss Co, with mdse. Passed in Quarantine at 3:30 p m.

Steamer Arapahoe, Jacksonville April 16, and Charleston April 17, to the Clyde Ss Co, with passengers and mdse. Passed in Quarantine at 3:30 p m.

Steamer San Mateo, Ponce April 13, to the Insular Line, with mdse. Arrived at the Bar at 6:05 p m.

Steamer Fagertun (Nor), Port Antonio April 13, to the Cuneo Importing Co, with fruit. Arrived at the Bar at 11 a m.

Steamer Iroquois (Br), towing large Navahoe (Br), London April 6, to Philip Ruprecht, in ballast. Arived at the Bar at 10:30 a m.

Steamer Obi (Br), Rosario March 20, Montevideo 23 and St Lucia April 11, with linseed to order; vessel to J H Winchester & Co. Arrived at the Bar at 3 p m.

Steamer Re d'Italia (Ital), Genoa April 3, Naples 4 and Palermo 5, to Cesare Conti, with 76 cabin and 1,762 steerage passengers and mdse. Arrived at the Bar at 1:30 p m.

Sandy Hook, N J, April 18, 9:30 p m—Wind southwest, moderate breeze; partly cloudy; moderate sea.

SAILED.

Steamers William Chisholm, for Newport News; Minerva (Nor), Norfolk; Apache, Charleston and Jacksonville; Madonna (Fr), Marseilles; Hero (Nor), Preston; Moltke (Ger), Naples; City of Columbus, Savannah; Monroe, Norfolk and Newport News; Californian, Puerto Mexico; Bay View, Newport News; Rotterdam (Dutch), Rotterdam; Bay State, Newport News; Kaiser Wilhelm der Grosse (Ger), Bremen; Sao Paulo (Braz), Para, etc (not previously); Cienfuegos (Cuban), Havana.

STEAMERS AT FOREIGN PORTS.

ARRIVED.

Port Natal, April 19—Wyneric (Br), New York and Newport News.

Fayal, April 19—Muncaster Castle (Br), Shanghai, Hong Kong and Singapore, for Boston and New York.

Durban, April 19—Valdura (Br), New York for Hankow.

Trieste, April 15—Argentina (Aust), New York via Teneriffe and Naples.

Naples, April 16—Italia (Br), New York via Leghorn.

Antwerp, April 19, 12:40 p m—Finland (Belg), New York via Dover.

Pernambuco, April 17—Corsican Prince (Br), New York.

Montevideo, April 17—Saxon Prince (Br), New York.

Liverpool, April 19—Mauretania (Br), New York via Fishguard.

Naples, April 19, 4 a m—Lombardia (Ital), New York.

Maranham, April 15—Gregory (Br), New York via Barbados.

Port Natal, April 19—Wyneric (Br), New York and Newport News for Yokohama.

Suez, April 19—Marienfels (Ger), Calcutta and Colombo for Boston and New York.

Rotterdam, April 18—Lituania (Russ), New York for Libau.

Melbourne, April 19—Linden (Ger), New York via Port Natal, Freemantle, etc.

Aarhuus, April 14—Louisiana (Dan), Savannah via Norfolk.

Delgoa Bay, April 18—Royal Prince (Br), New York via Cape Town, etc.

Manchester, April 18—Tintoretto (Br), New York.

SAILED.

Colombo, April 16—Indravell (Br) (from Shanghai, etc), New York.

Ardrossan, April 16—Strathclyde (Br), New York.

Libau, April 12—Estonia (Russ), New York.

Naples, April 12—San Giorgio (Ital), New York; 14th, Taormina (Ital), New York.

Genoa, April 15—Luisiana (Ital), New York.

Barbados, April 16—Cearense (Br) (from New York), Para; Clement (Br) (from Para), New York.

St Michaels, April 18—Tagus (Br) (from Southampton), Barbados, Colon and New York.

Rio de Janeiro, April 18—Vasari (Br), New York.

Manaos, April 16—Ucayali (Br), New York.

Durban, April 18—Indramayo (Br) (from New York and Baltimore), Manila.

Bermuda, April 19, 11:15 a m—Oceana (Ger), New York; 11:55 a m, Trinidad (Br), New York.

PASSED.

Cape Point, April 19—Conch (Br), New York for Durban.

Kinsale, April 19—Armenian (Br), New York for Liverpool.

Sagres, April 18—Principe di Piemonte (Ital), New York for Genoa.

Malta, April 18—St Patrick (Br), Yokohama, etc, for Boston and New York.

AMUSEMENTS.

AMERICAN 42d St., n'r B'way. MATINEE DAILY. 25c
HERE WE ARE AGAIN!
ANOTHER STUPENDOUS, SCINTILLATING BILL OF 15—ALL STAR ACTS—15.
VIOLET MCMILLAN · THE GREAT LE PAGES · WATERMELON TRUST · VIOLINSKY TRUST · THE GRILCHS · JERE SANFORD · THE MATYSONS · ALFIELDS AND LEWIS · JULIAN ELTINGE · FRED NIBLO & STAR BOUT · AND OTHER STAR TURNS · 15 ALL STAR ACTS 15

IRVING PLACE THEATRE. To-night, 8:15, 60 jahriges Jubilaeum per Franz Kierschner. Thur., Fri. & Sat. Evs., Reinhardt's Operetta, "Das sueese Maedel."

Registered Trade Mark — Established Half a Century

Special Sale
Washable Dress Fabrics

Beginning to-day, we shall place on sale the following very desirable lines of Washable Dress Goods.

800 yards Fine French Tuscan Crepes, with self colored embroidered cushion dots, also Fancy Silk Striped French Voiles, in colors. Regular price 1.75 to 2.10 per yard. Now — $1.00 yard

1,000 yards Imported white Embroidered Batistes and French Crepes in colors. Regular price 1.25 to 2.00 per yard. Now — 75c yard

2,500 yards Embroidered French Marquisettes, English and French Silk Striped Voiles, and French Piques, in the new French tones. Regular price .95 to 1.50 per yard. Now — 65c yard

3,900 yards Embroidered French Tuscan Crepes and Marquisettes in the latest French colorings; Colored French Piques, St. Gall Dress Swisses, and Embroidered Batistes in white and colors. Regular price 85c to 1.25 per yard. Now — 50c yard

James McCutcheon & Co.,
5th Ave. & 34th St., Opposite Waldorf-Astoria

Sing, ho! for a "Solo" sale.
12456 pairs of our imported "Solo" socks.
Gauze lisle.
Double sole, double toe and high spliced heel.
Hermsdorf dye.
Black, and seven solid colors.
Regularly they would be most excellent value at 25c. a pair.
3 pairs for 50c.

Light as are some of our fabrics—
They won't become any lighter.
The colors of all our overcoats and suits are sun proof—that we prove to ourselves by our "sun-test." Real sun and wet for ten days or more.
Most important in Spring and Summer clothes.
Spring suits, $18 to $45.
Spring overcoats, $18 to $40.
We know men, prosperous and well dressed men, who never buy a scarf save it's Keiser-Barathea.
They like the richness and firmness of the weave.
No monotony involved, not with four-in-hands of sixty-four shades of solid colored Keiser-Barathea at 50 cents, not to speak of the wide variety of figured Keiser-Baratheas.
All pure bright silk; three qualities, 50 cents, $1.00 and $1.50.
Made right under Stetson's eye!
Not only the bodies of Stetson's hats, but all the trimmings.
Their own looms, for instance, turn out the pure silk bindings that wear so well because of the quality of the silk.
Stetson Derbies, $3.50 and $5.
The $5 "Stetson Special" is exclusive with us in New York.
Comfort for everybody at everybody's price!
Qualities from 50c. up to $2.
In "Delpark" underwear—the athletic shirts and knee drawers that "lock-in-one" or button together.
Naincheck at 50c., for example, is a strong, light self-checked garment that gives splendid wear.
"Tivoli," on the other hand, is silk and cotton combined, and although light and very sheer, has strength and wears well, $1.50.
All sizes.
One out of many!
"Gun metal" low shoes.
Suggest a "pump" in looks.
Has two eyelets.
$6.
Russet shoe, same last, with wing tip, $6.
For wet weather or warm weather wear—
Washable chamois gloves.
Our own importation, $1 and $1.50.
Ordinary soap and cold water do the trick but it's best to let a little soap dry in to preserve the leather.

ROGERS PEET & COMPANY.
Three Broadway Stores
at Warren st. — at 13th st. — at 34th st.

AMUSEMENTS.

NEW YORK'S LEADING THEATRES & SUCCESSES
EMPIRE B'way and 40th St. Eves. 8:15. Matinees To-day & Sat., 2:15. LAST 4 NIGHTS ETHEL BARRYMORE in Sir A. W. Pinero's Mid-Channel. NEXT MON. (Seats Tom'w) Limited Engagement. CASTE. ALL STAR CAST: Marie Tempest, G. P. Huntley, Elsie Ferguson, Edwin Arden, Graham Browne, Maud Milton, Julian Royce.
GARRICK 35th St., nr. B'way. Evs. 8:15. Mat. Saturday Only, 2:15. Audience laughed until sides ached.—Herald W. H. CRANE FATHER AND THE BOYS.
LYCEUM W. 45th St., nr. B'way. Ev. 8:15. Mats. Thurs. & Sat., 2:15. MRS. FISKE LAST TIME TO-NIGHT. HANNELE preceded by THE GREEN COCKATOO. THURSDAY MAT. AND REST OF WEEK. PILLARS OF SOCIETY. NEXT TUES. (seats ready) CHAS. CHERRY in THE SPITFIRE.
HUDSON W. 44th St. nr. B'way. Evs. 8:15. Mats. To-day & Sat. at 2:15. The Spendthrift with Edmund Breese.
CRITERION B'way & 44th St. Evs. 8:20. Mat. Sat. Only, 2:15. "As tender as Little Lord Fauntleroy and 3 times as funny." FRANCIS WILSON THE BACHELOR'S BABY.
KNICKERBOCKER B'way, 38th St. Evs. at 8. Mat. Sat. Only, 2. "BEST OF ALL MUSICAL PLAYS." THE DOLLAR PRINCESS.
CHARLES DILLINGHAM'S GLOBE B'way & 46th St. Evs. 8:15. Mats. To-day & Sat., 2:15. Montgomery and Stone in THE OLD TOWN.
NEW AMSTERDAM Thea., 42d St., W. of B'y. Evs. 8:15. Matinees To-day. Best Seats $1.50. HENRY W. SAVAGE offers MADAME X.
NEW YORK B'way & 45th St. Evs. 8:15. Mats. To-day and Sat., 2:15. —LAST 4 NIGHTS— HENRY B. HARRIS presents A SKYLARK. A New Whimsical Musical Comedy.
NEXT MONDAY. Seats To-morrow. VALESKA SURATT THE GIRL WITH THE WHOOPING COUGH.
LIBERTY West 42d Street. Eve. 8:15. Mats. To-day and Sat. at 2. "Don't miss it at any cost."—Eve. Sun. THE FANTASTICAL MUSICAL COMEDY. THE ARCADIANS WITH ITS WONDERFUL CAST OF 100.
GAIETY B'WAY & 46TH ST. EVS. 8:15. MAT. WED. & SAT. 2:15. THE FORTUNE HUNTER with JOHN BARRYMORE.
JOE WEBER'S B'y, 29th St. Last Week. Mt. Tdy. Best Seats $1.50. THE LADY FROM LOBSTER SQUARE.

THE NEW THEATRE. Seats $2 to 50c. Telephone 8800 Col. BEETHOVEN. A Dramatic Biography, with Beethoven's Music. Every Evg. 8:15. Mats. To-day, Thur. & Sat. at 2.

HIPPODROME. Entire Block, 6th Ave., 43rd to 44th St. Daily Mat. 2. Best Seats $1. Evs., 8, 25c, $1.50. Entire Circus by | A Trip | Ballet of | Inside | 50 Little People