REDS BLOW UP GIANTS.

But Victims Furnish Bombs in the Shape of Errors.

BIG CROWD AT MASSACRE

Local Men Find Gaspar's Curves, but Not at the Proper Time.

Merrily fumbling and stumbling their way through the game with a total of eight errors, New York presented the Cincinnati Reds with a victory by a score of 8 to 2 at the Polo Grounds yesterday afternoon. A crowd of twenty thousand persons watched the Giants led like lambs to the sacrifice and groaned at the halt in their victorious career. Gaspar, who once before this season succeeded in breaking a string of defeats for the Reds, officiated on the mound. The home nine pounded him for nine hard hits, which, however, he kept more or less scattered.

If the exhibition which the Giants gave has been lying dormant for two weeks, it is perhaps fortunate that they got it out of their systems and now have it over with. There are some crucial struggles in the near future when such playing will prove costly to pennant aspirants, and perhaps it was wise to antedate the evil day. As Macbeth remarked on an occasion of almost equal importance, "'Twere well it were done quickly."

The Giants did not show any disposition to expedite the ghastly work, but spread out the errors over nine long, grewsome frames. Devore, Murray and Raymond managed to escape, but every one of the other players had a misplay chalked up against him. It must be said that "Big Chief" Meyers had one of his worst days. He made only one good throw to second base, when he managed to nip Paskert stealing in the third. The visitors ran wild on the bases, coaxing him to throw, and invariably the ball went too high or too low, going so far over Bridwell's head in the ninth that Hoblitzell scored from second.

Merkle appeared at first after a temporary rest, which did not seem to have done him any good. Two men got on the bags in the first inning through his crude work. It must be admitted, however, that his path wasn't strewn with roses when the throws that Devlin and Bridwell sent his way are considered. He gave a touching exhibition in the fifth, commonly known as a "barry." With two out and Paskert on third, Hoblitzell rapped a grounder to Merkle which the latter fielded in good form, but for some unaccountable reason stood still in a position of nonchalant repose while Hoblitzell went to first and Paskert scored.

There was one redeeming feature, however; that was his hitting. He made two singles and a double. His second single tallied the only two runs which the Giants scored. Devore, too, had a little batting bee with his two singles, one of which he tried to stretch into a double, but was put out by Bescher's fast work. Bridwell connected for a double and a single.

Drucke, who pitched the first six innings for the Giants, deserved a better fate. While the visitors found him for seven hits, he kept them well scattered, and they would not have counted except for the fiendish suport which he received. The Reds earned only one of the five runs which they tallied while he was in the box. "Bugs" Raymond succeeded him and worked under difficulties. He pulled out of a bad hole in the eighth when, with one out and two men on bases, he struck out Gaspar and Bescher, but numerous errors sprinkled about effectively in the other two innings helped the Reds considerably in tallying three more runs.

The visitors played well, making only one error. The playing of the outfield of the Reds was the bright feature of the game. Bescher and Paskert played in wonderful form, the former making some thrilling catches, which robbed the Giants of almost certain hits, and he was credited with five put outs. In the third inning Bescher made a circus catch of Murray's drive after a run nearly to the left field bleachers.

Several hundred friends of Tom Clarke, the Cincinnati catcher, whose home is in Corona, Queens Borough, contributed toward a watch fob with a diamond studded gold charm, with the emblem of the Knights of Columbus, which he received from a delegation just before the game. Some friends of Clark Griffith sent him a bouquet of roses, wishing him luck on the Eastern trip. The Reds gathered around the plate at the presentation with heads uncovered in reverent attitude, while a photographer took their picture.

The visitors scored in the first inning when Bridwell made a bad throw of Hoblitzell's grounder, giving the runner a life. He stole second and tallied on Mitchell's single. Another run was scored in the fourth, when Doyle's error let Hoblitzell get to second. Mitchell sacrificed, but Drucke threw wild and hit the runner at first, the ball rolling toward the stands, and Hoblitzell crossed the plate. Two singles and two errors added two more runs in the fifth, while in the sixth the Reds really earned a run. Egan singled and stole second, going to third on Jim Doyle's sacrifice. He came home on Clarke's sacrifice fly.

The seventh inning saw Raymond in the box. Devlin's error gave Bescher a life. He stole second, advanced to third on a sacrifice, and tallied on Mitchell's sacrifice fly. Raymond hit Paskert, the first man up in the ninth. Hoblitzell's single sent him to third. Egan grounded to Doyle, who was slow in throwing to first, and Egan was safe, Paskert scoring. Egan started to steal second immediately. Meyers made a heave over Bridwell's head, and Hoblitzell tallied.

The Giants scored two runs in the fourth inning. Seymour's terrific smash went for a single when it took Gaspar in the shins and bounded to left field. Bridwell singled over third, while Devlin sacrificed and advanced both a base. Merkle's single through short brought both home. In the fifth inning Devore and Doyle opened with singles, but the brilliant work of Paskert and Mitchell in the field shut off all scoring, Paskert taking flies from Murray and Bridwell, while Mitchell speared a hot one from Seymour's bat. Gaspar then tightened up and allowed only one hit for the rest of the game.

The score follows:

CINCINNATI.	ab	r	1b	po	a	e
Bescher, lf	5	2	1	2	1	0
Paskert, cf	3	2	2	6	0	0
Hob'zell, 1b	5	3	3	8	0	1
Mitchell, rf	3	0	1	1	0	0
Egan, 2b	4	1	1	3	5	0
Lobert, 3b	2	0	0	1	0	0
J. Doyle, 3b	2	0	0	1	1	0
Clarke, c	3	0	1	4	0	0
Downey, ss	4	0	2	1	1	0
Gaspar, p	4	0	0	0	2	0
Totals	35	8	11	27	10	1

NEW YORK.	ab	r	1b	po	a	e
Devore, lf	4	0	2	1	0	0
Doyle, 2b	3	0	1	2	0	1
Murray, rf	4	0	0	2	0	1
Seymour, cf	4	1	1	1	0	0
Bridwell, ss	4	1	2	3	0	1
Devlin, 3b	2	0	0	0	3	1
Merkle, 1b	4	0	3	9	2	1
Myers, c	3	0	0	7	3	2
*Shafer	0	0	0	0	0	0
Drucke, p	2	0	0	2	0	1
†Becker	1	0	0	0	0	0
Raymond, p	0	0	0	0	2	0
‡Keeler	1	0	0	0	0	0
Totals	32	2	9	27	10	8

*Ran for Meyers in ninth inning. †Batted for Drucke in sixth inning. ‡Batted for Raymond in ninth inning.

Cincinnati	1	0	0	1	2	1	1	0	2	—8
New York	0	0	0	2	0	0	0	0	0	—2

Two-base hits—Bridwell, Merkle. Sacrifice hits—Mitchell (2), Egan, Devlin, J. Doyle, Hoblitzell. Sacrifice flies—Clarke, Mitchell. Stolen bases—Hoblitzell, Paskert, Egan, Bescher. Left on bases—Cincinnati, 8; New York, 9. First base on errors—Cincinnati, 2; New York, 1. Double play—Merkle and Drucke. Struck out—By Drucke, 3; by Raymond, 2; by Gaspar, 3. First base on balls—Off Drucke, 1; off Raymond, 1; off Gaspar, 2. Hit by pitchers—By Raymond (Paskert); by Gaspar (Meyers). Hits—Off Drucke, 7 in 6 innings. Time—2:10. Umpires—Klem and Kane.

NEW ENGLAND LEAGUE RESULTS.

Brockton, 4; Worcester, 3 (first game).
Worcester, 4; Brockton, 4 (second game, 10 innings).
Lawrence, 8; New Bedford, 1.
Fall River, 4; Lynn, 1.
Haverhill, 7; Lowell, 5.

YALE BASEBALL TEAM WHICH BEAT PRINCETON YESTERDAY.

Top row, left to right: Brinsmaid, Corey, McIntyre, Murphy, Logan, Coy, Loutrel and Murfey. Bottom row: Merritt, Freeman, Carhart, Badger, Stevens, Thomas and [illegible].

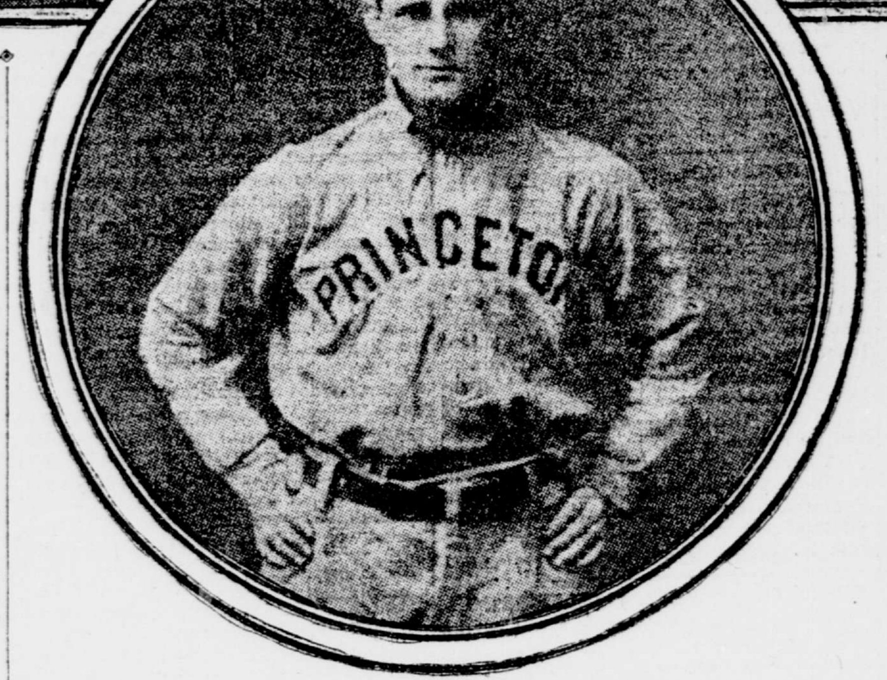

CAPTAIN DAWSON, OF PRINCETON.

BROOKLYN RUBS IT IN

Superbas Defeat Pittsburg Once More—Bat Like Fiends.

One of the biggest crowds which ever packed the stands at Washington Park saw the Brooklyn Superbas wallop the world's champions for the third time yesterday afternoon by a score of 9 to 4. It was the seventh consecutive victory for Brooklyn. Adams, of championship series fame, started in the box for the visitors, but he only lasted two innings after the heavy hitting home nine got after him. Maddox had indifferent success for the rest of the game. Brooklyn piled up a total of twelve hits and played errorless ball withal. Although the visitors found the three Brooklyn pitchers—Wilhelm, Knetzer and Barger—for thirteen hits, they were unable to bring in the winning runs.

Byrne was the hitting star of the game, getting four safe drives, a double and three singles, out of four times at bat. Daubert, Wheat and Hummel, batting in succession, however, was a hard combination to beat when it came to hitting, and Erwin himself got three hits out of three times at bat.

Brooklyn scored in the first inning, only to have Pittsburg take the lead in the second. Here the home nine came back and tied the score and even took a lead of two runs in the fifth. Pittsburg tied things up again in the sixth. Then the Superbas decided that they would settle things once for all.

At the beginning of the lucky seventh Smith drew a pass and Erwin was safe on Maddox's error. Dahlen took a hand in the game at this point, batting for Wilhelm and advancing both runners with a sacrifice. Wagner took care of Burch's pop fly. Daubert singled, however, and scored Smith, Erwin taking second on the throw-in. Wheat unbuckled a double, which brought Erwin and Daubert home. Ground rules alone prevented the hit from being a home run. Hummel then singled, scoring Wheat with the fourth run of the inning and putting the game on ice.

The score follows:

BROOKLYN.	ab	r	1b	po	a	e
Burch, rf	4	1	1	0	0	0
Daub't, 1b	4	1	1	7	2	0
Wheat, lf	3	1	2	3	0	0
Hum'l, 2b	4	0	2	5	2	0
Lennox, 3b	3	0	0	0	1	0
David'n, cf	4	1	1	4	0	0
Smith, ss	1	3	1	5	2	0
Erwin, c	3	2	4	3	1	0
Knetzer, p	0	0	0	0	4	0
Wilhelm, p	1	0	0	0	0	0
*Dahlen	0	0	0	0	0	0
Barger, p	1	0	0	0	1	0
Totals	28	9	12	27	13	0

PITTSBURG.	ab	r	1b	po	a	e
Byrne, 3b	4	1	4	2	2	0
Leach, cf	2	0	1	1	1	0
Clarke, lf	1	0	0	0	0	0
C'pbell, lf, cf	4	0	1	3	0	0
Wagner, ss	4	0	0	5	1	1
Miller, 2b	5	0	0	2	2	0
Flynn, 1b	4	1	1	8	1	0
Wilson, rf	4	1	2	3	0	0
Simon, c	4	0	3	2	2	0
Adams, p	1	0	0	0	2	0
†McKechnie	1	0	0	0	0	0
Maddox, p	2	1	1	0	0	1
Totals	38	4	13	24	11	2

*Batted for Adams in third inning. †Batted for Wilhelm in seventh inning.

Brooklyn	1	1	0	0	2	0	4	1	x	—9
Pittsburg	0	2	0	0	0	2	0	0	0	—4

Left on bases—Pittsburg, 10; Brooklyn, 5. Two-base hits—Byrne, Wheat, Hummel, Smith. Three-base hit—Wilson. Sacrifice fly—Wilhelm. Sacrifice hits—Leach, Wheat, Smith, Erwin, Dahlen. First base on errors—Brooklyn, 2. Stolen bases—Leach, Erwin. Double plays—Miller and Flynn; Hummel and Daubert; Smith and Hummel. Bases on balls—Off Knetzer, 3; off Adams, 1; off Wilhelm, 1; off Maddox, 4. Struck out—By Knetzer, 2; by Maddox, 1. Wild pitch—Wilhelm. Hits—Off Knetzer, 3 in 1 1-3 innings; off Adams, 2 in 2 innings; off Wilhelm, 8 in 5 2-3 innings. Time—2:03. Umpires—Rigler and Emslie.

PHILLIES TURN ON ST. LOUIS.

Philadelphia, June 4.—After losing ten straight games, Philadelphia managed to defeat St. Louis to-day by a score of 4 to 1. Bates drove in three of Philadelphia's runs with a two-bagger and a triple. The score follows:

PHILADELPHIA.	ab	r	1b	po	a	e
Titus, rf	2	2	0	1	0	0
Bates, cf	4	0	2	5	0	0
Grant, 3b	4	0	1	0	2	0
Magee, lf	4	1	0	1	0	1
Bransfield, 1b	4	0	1	7	0	0
Knabe, 2b	4	0	1	5	1	0
Doolan, ss	3	0	0	3	3	1
Moran, c	2	0	1	5	2	0
Ewing, p	1	1	1	0	1	0
Totals	28	4	7	27	9	2

ST. LOUIS.	ab	r	1b	po	a	e
Huggins, 2b	5	0	2	1	2	0
Ellis, lf	4	0	1	3	0	0
Oakes, cf	5	0	0	2	1	0
Zacher, rf	5	0	3	2	0	0
Evans, 1b	4	0	0	11	0	0
Phelps, c	2	1	0	4	0	0
Hauser, ss	3	0	0	1	2	0
Betcher, 3b	4	0	3	0	3	1
Harmon, p	2	0	0	0	2	0
Willis, p	0	0	0	0	1	0
*Hulswitt	1	0	0	0	0	0
†Mowrey	0	0	0	0	0	0
Totals	35	1	9	24	11	1

*Batted for Harmon in sixth inning. †Batted for Willis in ninth inning.

Philadelphia	0	0	1	0	2	1	0	0	x	—4
St. Louis	0	1	0	0	0	0	0	0	0	—1

Two-base hit—Bates. Three-base hit—Bates. Hits—Off Harmon, 4 in 5 innings; off Willis, 3 in 3 innings. Sacrifice hits—Ewing (2). Stolen bases—Huggins (2), Ellis, Zacher, Phelps, Magee. Double play—Hauser, Huggins and Evans. Left on bases—St. Louis, 12; Philadelphia, 5. First base on balls—Off Harmon, 2; off Ewing, 5. First base on errors—Philadelphia, 1. Hit by pitcher—By Harmon, 1 (Titus). Struck out—By Harmon, 1; by Ewing, 2. Time—2:07. Umpires—O'Day and Brennan.

WASHINGTON, 8; CLEVELAND, 2.

Cleveland, June 4.—Washington defeated Cleveland here to-day by a score of 8 to 2. The game was hard fought up to the ninth inning, when the Senators piled up five runs on six hits after two men were out.

The score follows:

WASHINGTON.	ab	r	1b	po	a	e
Milan, cf	3	2	3	3	0	0
Browne, lf	5	1	1	0	0	0
Gessler, rf	5	1	2	0	0	0
Ungl'b, 1b	4	1	1	13	1	2
M'Bride, ss	4	0	2	4	2	0
Killifer, 2b	4	0	0	0	3	2
Conroy, 3b	4	1	1	2	2	0
Street, c	4	1	0	4	3	0
Johnson, p	4	1	2	1	7	0
Totals	37	8	12	27	17	5

CLEVELAND.	ab	r	1b	po	a	e
Graney, cf	4	1	2	1	0	1
Miles, lf	4	0	0	3	1	0
Turner, ss	4	0	1	3	1	1
Lajoie, 2b	4	0	1	4	2	0
Flick, rf	4	0	0	0	0	0
Stovall, 1b	4	1	1	9	1	1
Easterly, c	3	0	0	3	2	0
Perring, 3b	3	0	1	4	5	0
Young, p	1	0	0	0	1	1
Link, p	0	0	0	0	0	0
*Bemis	1	0	0	0	0	0
Totals	32	2	6	27	13	4

*Batted for Young in seventh inning.

Washington	1	0	0	0	0	0	2	0	5	—8
Cleveland	0	1	0	0	1	0	0	0	0	—2

Two-base hits—Perring, Gessler, Unglaub, McBride. Three-base hit—Gessler. Sacrifice hit—Milan. Stolen bases—Graney, Lajoie, Conroy. Double plays—Niles and Lajoie; Perring, Lajoie and Perring. Hits—Off Young, 5 in 7 innings; off Link, 7 in 2 innings. Bases on balls—Off Young, 2; off Link, 1; off Johnson, 1. Hit by pitcher—By Link, 1 (Killifer); by Johnson, 1 (Young). Struck out—By Young, 2; by Johnson, 3. Bases on errors—Cleveland, 1; Washington, 2. Left on bases—Cleveland, 5; Washington, 7. Time—2:00. Umpires—Egan and Evans.

CONNECTICUT LEAGUE RESULTS.

Springfield, 9; Waterbury, 3 (first game).
Springfield, 5; Waterbury, 0 (second game).
New Haven, 7; Holyoke, 5.
New Britain, 5; Northampton, 2.
Hartford, 5; Bridgeport, 2.

Storm Citadel of White Sox

Hughes's Gatling Delivery and Yankees Howitzer Batting Too Much for Chicago.

Chicago, June 4.—The New York Americans defeated the Chicago White Sox by a bit of heavy hitting this afternoon. The final score was 3 to 2. The home nine played an errorless game, but Hughes, who pitched for the visitors, held his opponents down to six scattered hits, and they were helpless. He had a weak spell in the ninth, when Blackburne followed Gandil's triple with a single, and which brought in a run, but Hughes tightened up in time.

The Yankees played a fast game in the field and pounded out victory, having a total of eleven hits. Every one in the line-up figured in the batting, with the exception of Hughes. Foster, on account of the earnest solicitation of his friends in Chicago, played short in place of Roach, and made two singles. Chase and Cree connected for timely doubles, while Wolter recovered his batting eye to the extent of singling twice in five times at bat.

Chicago scored in the second inning, Dougherty leading off with a double, going to third on a sacrifice and scoring when Austin threw Blackburne's grounder to the bleachers. Gandil's triple and Blackburne's single tallied the other run in the ninth.

The Yankees scored two runs in the sixth inning. Hemphill flied out, but Wolter lined a pretty hit to left field and took third on Chase's double. Laporte dropped a single to left field, sending Wolter home, Chase going to second. He was out at the plate on Cree's grounder, but the latter got a life at first, Laporte moving to third on the play. Foster made good with a single, scoring Laporte. Cree opened the ninth with a double and tallied on Austin's single.

The score follows:

NEW YORK.	ab	r	1b	po	a	e
Hemp'll, cf	4	0	1	3	0	0
Wolter, rf	5	1	2	1	0	0
Chase, 1b	3	0	1	14	0	0
Laporte, 2b	4	1	1	4	7	0
Cree, lf	4	1	1	1	0	0
Foster, ss	4	0	2	0	2	0
Austin, 3b	4	0	2	2	1	1
Sweeney, c	3	0	1	1	2	0
Hughes, p	3	0	0	1	5	0
Totals	34	3	11	27	17	1

CHICAGO.	ab	r	1b	po	a	e
Hahn, rf	3	0	0	0	0	0
White, cf	3	0	1	2	0	0
Zeider, 2b	3	0	0	6	2	0
Dough'ty, lf	4	1	1	2	1	0
Gandil, 1b	3	1	1	6	1	0
Purtell, 3b	4	0	0	2	4	0
Blackburn, ss	4	0	1	1	2	0
Payne, c	4	0	0	8	0	0
Scott, p	3	0	2	0	0	0
Totals	31	2	6	27	10	0

New York	0	0	0	0	0	2	0	0	1	—3
Chicago	0	1	0	0	0	0	0	0	1	—2

Two-base hits—Dougherty, Scott, Chase, Cree. Three-base hit—Gandil. Sacrifice hits—Gandil, Hahn, Chase, Sweeney. Stolen base—Sweeney. Double play—Blackburn and Purtell. Left on bases—Chicago, 6; New York, 8. Bases on balls—Off Scott, 1; off Hughes, 2. Hit by pitcher—By Scott, 1 (Hughes). Struck out—By Scott, 6. Passed ball—Payne. Time—1:50. Umpires—Kerin and Sheridan.

Standings in Baseball Race

NATIONAL LEAGUE GAMES TO-DAY.

No games scheduled.

RESULTS OF GAMES YESTERDAY.

Cincinnati, 8; New York, 2.
Brooklyn, 9; Pittsburg, 4.
Boston, 1; Chicago, 0 (12 innings).
Philadelphia, 4; St. Louis, 1.

NATIONAL LEAGUE STANDING.

	W.	L.	P.C.		W.	L.	P.C.
Chicago	25	13	.658	St. Louis	20	21	.488
New York	25	15	.625	Brooklyn	19	22	.463
Cincinnati	19	18	.514	Philadelphia	14	22	.389
Pittsburg	18	18	.500	Boston	15	27	.357

AMERICAN LEAGUE GAMES TO-DAY.

New York at Chicago.
Philadelphia at Detroit.
Boston at St. Louis.

RESULTS OF GAMES YESTERDAY.

New York, 3; Chicago, 2.
Detroit, 10; Philadelphia, 7.
Washington, 8; Cleveland, 2.
Boston, 6; St. Louis, 0.

AMERICAN LEAGUE STANDING.

	W.	L.	P.C.		W.	L.	P.C.
Philadelphia	26	11	.703	Cleveland	15	19	.441
New York	24	11	.686	Washington	17	23	.425
Detroit	25	16	.610	Chicago	12	21	.364
Boston	21	16	.568	St. Louis	7	30	.189

HOME RUN BEATS CUBS

Sweeney's Drive Wins Game for Boston in Twelfth Inning.

Boston, June 4.—An exciting contest between the Chicago Cubs and Boston was decided in the latter's favor to-day when Sweeney hit the first ball pitched by Brown in the twelfth inning over the left field fence for a home run, the only tally of the game.

Both pitchers got sensational support, Herzog's playing being especially brilliant. Each team had many chances to score, but hits were not forthcoming with men on the bases.

BOSTON.	ab	r	1b	po	a	e
Collins, lf	4	0	1	4	0	0
Herzog, 3b	4	0	1	1	6	0
Sharpe, 1b	5	0	0	16	3	0
Miller, rf	5	0	3	3	1	0
Shean, 2b	4	0	0	5	2	0
Beck, cf	5	0	0	3	0	0
Sweeney, ss	5	1	2	3	7	0
Graham, c	2	0	2	1	3	1
Mattern, p	3	0	0	0	2	0
Totals	37	1	9	36	24	1

CHICAGO.	ab	r	1b	po	a	e
Evers, 2b	6	0	1	4	3	0
Sheckard, lf	3	0	1	1	0	0
*Archer	0	0	0	0	0	0
Kane, lf	1	0	0	1	0	0
Schulte, rf	5	0	3	0	0	0
Luderus, 1b	2	0	0	7	0	0
†Zimm'rman	1	0	0	0	0	0
Beaumont, cf	1	0	1	1	0	0
Steinfeldt, 3b	4	0	0	1	6	1
Hof'an, cf, 1b	3	0	1	10	1	0
Tinker, ss	5	0	0	4	5	0
Kling, c	5	0	1	4	2	0
Brown, p	3	0	0	0	4	2
Totals	39	0	8	‡33	21	3

*Batted for Sheckard in the tenth inning. †Batted for Luderus in the sixth inning. ‡None out when winning run was scored.

Boston	0	0	0	0	0	0	0	0	0	0	0	1	—1
Chicago	0	0	0	0	0	0	0	0	0	0	0	0	—0

Two-base hits—Schulte, Sweeney. Home run—Sweeney. Sacrifice hits—Herzog, Shean, Mattern, Brown, Beaumont, Steinfeldt. Stolen base—Shean. Double plays—Brown, Steinfeldt and Luderus; Hoffman (unassisted). Left on bases—Chicago, 11; Boston, 9. First base on balls—Off Mattern, 5; off Brown, 3. First base on errors—Boston, 2. Struck out—By Mattern, 1; by Brown, 3. Time—2:10. Umpires—Johnstone and Moran.

BOSTON, 6; ST. LOUIS, 0.

St. Louis, June 4.—Boston, by hitting at opportune times, defeated St. Louis to-day by a score of 6 to 0. Wood held the local team to three hits. The score follows:

BOSTON.	ab	r	1b	po	a	e
Hooper, rf	3	1	2	2	0	0
Lord, 3b	3	0	2	4	1	0
Bradley, 1b	3	0	0	8	0	0
Speaker, cf	4	0	1	3	0	0
Wagner, ss	3	1	0	2	3	0
Gardner, 2b	2	0	1	0	1	0
Lewis, lf	2	0	1	0	0	0
Carrigan, c	4	1	1	8	2	0
Wood, p	4	2	3	0	1	0
Totals	28	6	11	27	8	0

ST. LOUIS.	ab	r	1b	po	a	e
Stone, cf	4	0	1	1	1	0
Hartzell, 3b	3	0	0	3	2	0
Wallace, ss	4	0	1	0	0	1
Griggs, lf	3	0	0	2	1	0
Newman, 1b	2	0	0	11	0	0
Schw'tzer, rf	3	0	0	4	1	0
Truesdale, 2b	3	0	1	1	3	0
Stephens, c	0	0	0	2	0	0
Pelty, p	3	0	0	0	7	0
Killifer, c	3	0	0	3	3	0
Totals	28	0	3	27	18	1

Boston	0	1	1	1	2	0	1	0	0	—6
St. Louis	0	0	0	0	0	0	0	0	0	—0

Two-base hits—Lewis, Speaker, Wood. Three-base hit—Hooper. Sacrifice hit—Hooper (2), Lord (2). Sacrifice fly—Lewis. Double plays—Carrigan and Wagner; Wagner and Bradley.

MANY RUNS FOR DETROIT

Seven Come in One Inning and Athletics Bite Dust.

Detroit, June 4.—Philadelphia went all to pieces in the third inning to-day, and Detroit scored seven runs on five hits, three passes and four errors.

Willett was hit hard throughout, but this lead pulled him through. In the ninth, with the bases full and two out and two runs in, Stroud was sent in. He retired the side without further damage. The score follows:

DETROIT.	ab	r	1b	po	a	e
S. Jones, lf	3	1	0	1	0	0
Bush, ss	3	1	1	0	3	2
Cobb, cf	4	1	1	2	0	0
Crawf'd, rf	4	0	1	3	0	0
Deleh'y, 2b	2	3	2	3	1	1
Mori'ty, 3b	5	2	2	2	2	0
T. Jones, 1b	3	1	1	11	1	2
Stanage, c	2	1	0	5	1	0
Willett, p	4	0	1	0	6	0
Stroud, p	0	0	0	0	0	0
Totals	30	10	9	27	14	5

PHILADELPHIA.	ab	r	1b	po	a	e
Hartsel, lf	4	0	2	1	0	1
Roth, 3b	4	1	1	1	1	1
Oldring, cf	5	0	2	3	0	0
Collins, 2b	5	1	1	2	3	2
Davis, 1b	4	2	2	9	6	0
Murphy, rf	5	0	2	1	0	0
Barry, ss	1	0	0	0	1	1
McInnes, ss	3	1	1	2	0	0
Lapp, c	4	1	2	5	1	2
Krause, p	1	0	0	0	1	1
Coombs, p	0	0	0	0	0	0
Dygert, p	2	1	0	0	4	0
*Hauser	1	0	0	0	0	0
Totals	39	7	13	24	11	8

*Batted for Dygert in ninth inning.

Detroit	0	1	7	1	0	1	0	0	x	—10
Philadelphia	0	1	2	0	0	1	1	0	2	—7

Two-base hits—Tom Jones, Oldring, Hartsel, Lapp. Three-base hit—Bush. Hits—Off Krause, 3 in 2 1-3 innings; off Coombs, 2 in 2-3 inning; off Dygert, 4 in 5 innings; off Willett, 13 in 8 2-3 innings; off Stroud, none in 1-3 inning. Sacrifice hits—T. Jones (2), Delehanty, Roth, Oldring. Stolen bases—Cobb, Delehanty, D. Jones, Collins. Sacrifice flies—Crawford, Stanage. Left on bases—Detroit, 9; Philadelphia, 14. First base on balls—Off Willett, 6; off Krause, 3; off Coombs, 1; off Dygert, 3. First base on errors—Detroit, 4; Philadelphia, 4. Hit by pitcher—By Willett, 1. Struck out—By Willett, 4; by Dygert, 2. At bat—Against Willett, 38 in 8 2-3 innings; against Stroud, 1 in 1-3 inning; against Krause, 9 in 2 1-3 innings; against Coombs, 7 in 2-3 inning; against Dygert, 14 in 5 innings. Passed ball—Lapp. Time—2:15. Umpires—O'Loughlin and Perrine.

DARTMOUTH WINS POOR GAME.

Hanover, N. H., June 4.—In spite of errors, Dartmouth defeated Massachusetts Agricultural College here to-day by a score of 13 to 9. The Bay State men batted the Dartmouth pitchers so freely and the Hanoverians made so many errors that the team was lucky to win.

The score follows:

										R.	H.	E.
Dartmouth	2	1	5	0	3	0	0	1	0	—12	13	8
M. A. C.	2	0	0	0	2	2	3	0	0	—9	14	4

Batteries—Gammons, Steen, Mitchell and Chadbourne; Williams and French. Time—2:15. Umpire—O'Reilly.

STATE LEAGUE RESULTS.

Albany, 3; Scranton, 2 (first game).
Scranton, 5; Albany, 1 (second game).
Syracuse, 4; Binghamton, 2.
Elmira, 4; Utica, 2.
Wilkes-Barre, 5; Troy, 4 (first game).
Troy, 5; Wilkes-Barre, 2 (second game).

EASY ONE FOR HARVARD

Crimson Hits Abound and Cornell Is Soundly Trounced.

[By Telegraph to The Tribune.]

Cambridge, Mass., June 4.—Harvard scored runs galore in the first three innings of to-day's game against Cornell and the Ithacans were beaten by a score of 8 to 1. Goodwillie lasted only one inning in the box for Cornell, when five runs on as many hits and two errors were made. Carvajal, who followed, was hit safely ten times, but Harvard got runs only in the second and third innings, losing other chances to score by careless base running.

McLaughlin, Harvard's regular first baseman, was in the box for the Crimson, being hit for seven singles. Cornell failed to score until after two men were out in the ninth inning. McLaughlin used the spit ball effectively, although he fanned only two men, the Crimson infield doing some remarkably fast fielding behind him.

Every Harvard batter, except Hicks, connected safely at least once against the Cornell pitchers, Rogers, Potter and Captain Lanigan getting three hits each and Minot contributing a double and a triple.

In the first inning seventeen Harvard players were at bat, the bases being filled when the last man was thrown out. Potter, Lanigan and Marshall hit safely in this inning and Rogers got two singles. Passes to McLaughlin and Young, with errors by Owen and Matson, helped to give Harvard its immediate lead of five runs. Carvajal was hit hard in the remaining innings, but had better luck. Harvard having men left at third and second three times.

Cornell's only run was a gift, Thompson scoring from second base on an infield hit that Lanigan handled, but on which Hicks and Young were oblivious to what was coming off at the plate. The Crimson's work showed distinct improvement.

The score follows:

HARVARD.	ab	r	1b	po	a	e
Rogers, cf	5	0	3	1	0	0
M'L'lin, p	3	1	1	1	6	0
Hicks, 1b	5	1	0	15	1	2
Potter, 2b	5	2	3	2	3	0
Minot, rf	5	1	2	0	1	0
Lan'gan, 3b	5	1	3	0	2	0
Marshall, ss	4	0	1	5	4	0
Young, c	2	1	1	2	2	0
Babson, lf	4	1	1	1	0	1
Totals	38	8	15	27	19	3

CORNELL.	ab	r	1b	po	a	e
Owen, lf	3	0	2	3	0	1
Match'r, 2b	5	0	0	4	3	0
Magner, ss	3	0	1	3	1	0
Rut'ford, rf	4	0	0	0	0	1
Williams, c	4	0	0	4	1	0
Th'pson, cf	4	1	1	0	0	0
Watson, 1b	2	0	1	7	1	1
G'dwillie, p	0	0	0	0	0	0
Carvahar, p	2	0	0	0	2	0
Howard, 3b	4	0	1	2	1	1
†Dauenh'r	1	0	1	0	0	0
‡Judson	0	0	0	0	0	0
Totals	32	1	7	*23	9	4

*Hicks out, hit by batted ball. †Batted for Goodwillie in second inning. ‡Batted for Carvahar in ninth inning.

Harvard	5	1	2	0	0	0	0	0	0	—8
Cornell	0	0	0	0	0	0	0	0	1	—1

Two-base hits—Potter, Minot. Three-base hit—Minot. Hits—Off Goodwillie, 5 in 1 inning; off Carvahar, 10 in 7 innings. Stolen bases—Potter, Lanagan (2), Owens (3). First base on balls—Off McLaughlin, 5; off Goodwillie, 2; off Carvahar, 2. Struck out—By McLaughlin, 2; by Goodwillie, 1; by Carvahar, 4. Left on bases—Cornell, 10; Harvard, 10. Time—2:05. Umpire—McLaughlin.

NINE RUNS IN ONE INNING

Cottrell Weakens and Pennsylvania Swamps Syracuse.

[By Telegraph to The Tribune.]

Philadelphia, June 4.—Pennsylvania easily defeated Syracuse on Franklin Field to-day, the team which on last Wednesday shut out Columbia without a hit or a run, by a score of 14 to 0. Cottrell, who started to pitch for the visitors, went completely up in the air in the fourth inning. After five runs had been scored, mainly due to bases on balls, he was replaced by Dexter, but the inning's total reached nine before the side was retired.

Schultz pitched a splendid game throughout and Syracuse never had a chance to score. He struck out nine men and held the New Yorkers to four hits, scattered through as many innings. The features of the game were home run drives by Thayer and Cozens and a running one hand catch of Kling's long fly by Wood in the ninth inning, which undoubtedly robbed the visiting shortstop of a home run.

The score follows:

PENNSYLVANIA.	r	1b	po	a	e
Thayer, cf	2	2	1	0	0
Aldendifer, 2b	1	0	2	2	0
Wood, lf	2	2	1	0	0
Schultz, p	1	2	1	0	0
R. Smith, rf	2	0	0	0	0
Hayden, 1b	1	1	9	1	0
Deacon, ss	1	1	0	8	0
Cozens, c	2	2	11	0	0
Smiley, 3b	2	2	2	3	0
Totals	14	12	27	9	0

SYRACUSE.	r	1b	po	a	e
Nash, lf	0	0	0	0	0
Power, 2b	0	2	3	2	0
Kling, ss	0	0	2	2	1
Scully, 3b	0	1	2	2	2
Holmes, c	0	0	6	0	1
Hand, 1b	0	0	9	0	1
Schoepflin, cf	0	0	2	0	0
Truax, rf	0	1	0	0	0
Cottrell, p	0	0	0	1	0
Dexter, p	0	0	0	1	0
Totals	0	4	24	8	5

Pennsylvania	1	0	1	9	0	0	2	1	x	—14
Syracuse	0	0	0	0	0	0	0	0	0	—0

Two-base hits—Wood, Cozens, Schultz, Power. Home runs—Thayer, Cozens. Stolen bases—Smith (3), Thayer, Smiley (2). Struck out—By Schultz, 9; by Cottrell, 4; by Dexter, 2. Bases on balls—Off Dexter, 3; off Cottrell, 4; off Schultz, 2. Hit by pitched ball—Schultz. Passed ball—Holmes.

ONE MORE FOR WILLIAMS

Piles Up Eleven Runs Against Holy Cross Nine.

[By Telegraph to The Tribune.]

Worcester, Mass., June 4.—In a game of hard hitting Williams defeated Holy Cross on Fitton Field to-day by a score of 11 to 4. The visiting collegians gave Davis, who pitched an excellent game, good support.

The score follows:

WILLIAMS.	ab	1b	po	a	e
Hamilton, cf	3	1	3	0	0
Mills, 3b	5	2	2	3	1
Shons, rf	5	2	0	1	0
Lamble, c	4	1	11	0	0
Brown, ss	4	2	2	4	3
Winter, 2b	5	0	0	0	0
Trumbull, 1b	5	1	7	0	0
Davis, p	5	0	0	0	0
Templeton, lf	3	1	2	0	0
Totals	39	10	27	8	4

HOLY CROSS.	ab	1b	po	a	e
Mahoney, ss	3	0	2	1	2
Jones, 2b	4	1	0	3	0
Dowd, 1b	5	2	11	1	1
Burns, rf	4	2	0	0	0
Kennedy, lf	5	2	1	0	0
Cawley, 3b	5	1	1	3	0
Craig, cf	4	0	2	0	0
Sweeney, c	4	1	10	1	1
Foley, p	2	0	0	3	1
Reagan, p	2	0	0	2	3
Totals	38	9	27	14	8

Williams	0	0	3	0	3	0	0	5	0	—11
Holy Cross	1	0	1	0	1	0	1	0	0	—4

Runs—Mahoney (2), Dowd, Burns; Hamilton (2), Lamble (2), Shons (2), Mills (2), Templeton, Trumbull, Davis. Two-base hit—Burns. Three-base hits—Shons, Templeton. Home run—Mills. Sacrifice hits—Templeton (2), Jones. Stolen bases—Brown, Lamble, Burns. First base on balls—Off Foley, 1; off Reagan, 2; off Davis, 8. Struck out—By Reagan, 6; by Foley, 3; by Davis, 10. Passed ball—Lamble. Hit by pitched ball—Hamilton. Time—2:10. Umpire—Conway.

...'S GAME FROM TIGER

Yale Bulldog Breaks Rival's Early Gained Clutch.

THE "NEVER SAY DIE" WINS

Princeton's First Inning Lead Overcome by Cleanest of Work.

[By Telegraph to The Tribune.]

New Haven, June 4.—Yale defeated Princeton at baseball here this afternoon by the score of 4 to 2 in a game which thrilled every spectator and which won the team of '10 a high place in the esteem and a warm place in the hearts of every Yale man. It was no lucky fluke which gave the local men the victory. The game was won on its merits and because the Blues showed that same old never-say-die spirit, that same old bulldog tenacity and that same ability to play better than they know how at crucial moments for which Yale teams have ever been famous throughout the history of college athletics, and which has brought their university many a hard-fought victory when the odds were all against them.

Princeton started the game with a rush and scored two runs in the first inning. Then Yale settled into her stride, and not until the final inning did the Orange and Black threaten again to score. With S. V. White pitching magnificent ball and his team mates giving him the finest kind of support, those two tallies looked as big as the mass of bills the college man faces at graduation. It seemed a hopeless undertaking for Yale to attempt to overcome the lead, and Princeton men settled back in their seats contentedly to watch Old Nassau rub it into the Bulldog.

But the Yale players had gone out on the field to retrieve a somewhat disastrous season. They never gave up. After a bad flurry in the first inning, during which some lurid fielding had helped the Tigers to score, they settled down to their work. There were no more errors. In the field the nine played with a snap and precision that made the undergraduates rub their eyes and ask themselves if it really was the Yale team out there or another nine which somehow had got hold of Blue uniforms. Where were the errors and where the sloppy work they had become accustomed to seeing at times this year? At the bat the Blue men were not making much headway, but they were pegging along, and when one of them did get on first he went down to second like a streak of lightning. In fact, the Yale base runners were giving the Tiger captain a lot of trouble with their pilfering proclivities.

For four innings that lead of two runs held. Then came the fifth. Murphy, the first Yale man up, singled and stole second, but the next two went out in easy fashion. Everything looked blue again, but not Yale Blue. Then out of a clear sky came the play that proved to be the deciding one of the day. Merritt, the next batter up, did not try to knock the cover off the ball. Instead, he laid a slow, teasing bunt down in front of the plate and started for first as if all the imps in Hades were chasing him. He took White entirely by surprise. White rushed in to field the ball. He was flurried, and without steadying himself slammed it at Sterrett. It was the wildest of heaves, and the ball smashed into a straw hat in the grandstand, instead of the first baseman's mitt. Murphy and Merritt both scored, and the Yale stands roared themselves hoarse. But the umpire sent Merritt back to third because of ground rules. He scored again a moment later, with the tieing run, and again Yale enthusiasm overflowed.

In the seventh inning the Blue men did the solid, timely hitting that won the game. They bunched three of the four hits they got off White, two singles and a double and scored two more runs. Then everything was blue again, but this time it was Yale Blue. Old graduates and undergraduates alike cut loose and howled themselves blue in the face—to harmonize with the general color scheme.

Both White and Tommers pitched good games. Tommers held the Tiger batsmen, who a few days before had hammered McClure, of Amherst, unmercifully, to five scattered hits, and after the first inning was never in a hole, although in the final session Princeton became dangerous again.

Each team made errors when they cost most. Two of Yale's misplays came in the first inning, and certainly were responsible for one, if not both, of Princeton's runs. The two Tiger errors were bunched in the fifth inning after two were out, and if they did not actually cost the game they certainly were responsible for two runs. Had White fielded Merritt's bunt cleanly the two teams might have been playing yet.

Ballin, the first batter up, lined out a slashing two-bagger, and went to third a moment later when Bard laid down a pretty sacrifice. Reed gave Merritt a fielder's choice, and the Blue shortstop got rattled and threw to the plate, Reed taking second on the error. Warwick went out, Tommers to Murphy. Sterritt drove an easy grounder at Logan, who threw the ball into the grandstand, allowing Reed to score and Sterritt to reach second. Dawson went out, McIntyre to Murphy, retiring the side.

For Yale, Corey drew a base on balls, after Badger had started by striking out. Logan drove a fly out to Bard, who doubled Corey off first by a magnificent throw to Sterritt. S. D. White singled in the second, but was caught off first by Tommers's quick throw and run down. Yale got her first hit in the fifth inning, which Murphy opened by slamming a hot one by third. Carhart struck out, and S. V. White threw McIntyre out at first by the narrowest of margins. Then Merritt bunted and White heaved the ball into the stands, Murphy scoring in a walk, and Merritt scored a moment later, Warwick making an error.

In the seventh inning Logan singled to centre; Murphy followed with another, sending Logan to third. Then Carhart came up and put the game in cold storage by rapping out a corking two-bagger, which scored both runners.

The score follows:

YALE.	ab	r	1b	po	a	e
Badger, cf	4	0	0	3	0	0
Corey, rf	3	0	0	2	0	0
Logan, 3b	3	1	1	1	2	1
Murphy, 1b	3	2	1	12	0	1
Carhart, c	3	0	1	2	2	0
McIntyre, 2b	2	0	0	4	2	0
Merritt, ss	3	1	1	1	4	1
Stevens, lf	3	0	1	1	0	0
Tommers, p	3	0	0	1	5	0
Totals	27	4	5	27	13	3

PRINCETON.	ab	r	1b	po	a	e
Ballin, lf	3	1	1	1	0	0
Bard, rf	4	0	0	2	1	0
Reed, ss	4	1	0	2	5	0
Warwick, 2b	4	0	0	0	1	0
Sterrett, 1b	4	0	0	11	0	0
Dawson, c	4	0	2	8	1	0
Cun'ham, cf	4	0	0	0	0	0
S. B. White, 3b	3	0	1	0	3	2
S. V. White, p	3	0	0	0	1	0
Totals	33	2	4	24	12	2

Yale	0	0	0	0	2	0	2	0	x	—4
Princeton	2	0	0	0	0	0	0	0	0	—2

Two-base hit—Ballin. Sacrifice hit—McIntyre. First base on balls—Off Tommers, 1; off White, 3. Struck out—By Tommers, 3; by White, 8. Stolen bases—Murphy (2), Logan, Ballin. Double play—Bard and Sterrett. Time—1:30. Umpires—Sternberg and Adams.

ALUMNI TIE 'VARSITY NINE

New York University Graduates Show Good Form.

The New York University baseball team and a nine composed of alumni played a nine-inning tie game on Ohio Field yesterday afternoon. The final score was 4 to 4, when the game was called on account of darkness. The 'varsity men failed to make any timely hits.

N. Y. U. 'VARSITY.	r	1b	po	a
Nixon, 2b	1	2	3	0
Garsch, p	0	0	1	3
Brennan, cf	0	1	1	0
Fischer, 3b	0	2	2	8
Yule, lf	1	1	2	6
Elliffe, c	1	1	8	0
Fitzelle, 1b	0	2	10	0
Griffen, rf	0	0	0	0
Henneb'ger, 2b	1	1	1	0
Totals	4	9	27	11

N. Y. U. ALUMNI.	r	1b	po	a
Wessels, lf	0	1	2	1
Van Houten, ss	1	1	0	4
Manowitch, cf	1	2	1	0
Ferdon, 2b	0	1	1	3
Mowen, 1b	1	2	10	1
Friederick, c	1	1	9	3
Connelly, rf	0	1	0	1
H. Wilson, rf	0	0	0	5
C. Wilson, 3b	0	0	1	4
Youther, p	0	0	1	0
Valentine, p	0	0	0	0
Totals	4	8	27	21

'Varsity	0	0	0	1	2	1	0	0	0	—4
Alumni	0	0	0	0	1	3	0	0	0	—4

Home run—Elliffe. Stolen bases—Henneberger (2), Manowitch (2), Yule (2), Nixon. Struck out—By Garsch, 2; by Youther, 1. First base on balls—Off Youther, 3; off Garsch, 7. Time—1:48. Umpires—Reilley and Murphy.

AMERICAN ASSOCIATION RESULTS.

Indianapolis, 4; Minneapolis, 2.
St. Paul, 3; Toledo, 0.
Milwaukee vs. Louisville (rain).

TRINITY WINS LONG GAME

Columbia Loses a Thrilling Eleven-Inning Contest.

BOTH PITCHERS WORK WELL

Blue and White's Misplays in Field Prove Costly—Score Is 2 to 1.

COLLEGE AND SCHOOL BASEBALL GAMES YESTERDAY.

Yale	4	Princeton	2
Harvard	8	Cornell	1
Trinity	2	Columbia	1
Pennsylvania	14	Syracuse	0
Fordham	5	Wesleyan	0
Williams	11	Holy Cross	4
West Point	7	Bucknell	5
Hobart	6	Colgate	5
Dartmouth	12	Mass. Aggies	9
Rutgers	5	Union	3
Boston College	7	New Hampshire	4
Rensselaer Poly	5	Middlebury	4
Manhattan	4	Seton Hall	3
Michigan	3	Notre Dame	2
Harvard Cubs	1	Hotchkiss School	0
Andover	5	Exeter	4
Lawrenceville	11	Poly Prep	1
New York Military	4	Pawling	2

[By Telegraph to The Tribune.]

Hartford, Conn., June 4.—In the eleventh inning of a finely contested and well played game, Carroll, of Trinity, reached first on an error by Saunders and scored when Ulrich was unable to gather in a fast grounder from Gildersleeve's bat, winning the game against Columbia by the score of 2 to 1.

Horan was allowed to score in the first inning, after Ulrich had struck him out, on miserable errors by Lemmell, who was catching, and Ulrich. Shibley replaced Lommell, and Ulrich steadied, with the result that Trinity got only four hits, all of them scattered and harmless.

Shibley scored for Columbia on a hit, a sacrifice by Root and Gildersleeve's muff of Hastings's fly in the eighth inning. Three double plays and a wonderful catch by O'Connell were features of the contest.

The score follows:

TRINITY.	ab	r	1b	po	a	e
Smith, c	4	0	1	11	1	0
Webster, cf	3	0	0	2	1	0
Horan, 3b	3	1	1	1	3	0
Carroll, 2b	4	1	0	1	5	0
Abbey, 1b	4	0	0	16	1	0
G'sleeve, ss	3	0	0	1	4	1
Brainard, rf	3	0	1	1	0	0
Ahern, lf	4	0	0	0	0	0
Sayres, p	4	0	0	0	4	1
Totals	32	2	3	33	19	2

COLUMBIA.	ab	r	1b	po	a	e
O'Connell, 3b	5	0	0	3	5	0
Saunders, ss	4	0	0	5	2	1
Osterhout, cf	4	0	2	0	0	0
Kiendl, 1b	4	0	0	18	0	1
Lemmel, c, lf	4	0	1	0	1	1
Shibley, lf, c	3	1	1	7	2	0
Root, 2b	4	0	0	0	4	0
Hastings, rf	3	0	1	1	0	0
Ulrich, p	4	0	0	0	3	2
Totals	35	1	5	*32	17	5

*Two out when winning run was scored.

Trinity	1	0	0	0	0	0	0	0	0	0	1	—2
Columbia	0	0	0	0	0	0	0	1	0	0	0	—1

Sacrifice hit—Root. Two-base hits—Smith, Osterhout. Stolen bases—Saunders, Hastings, Smith, Gildersleeve, Brainard (2), Webster, Carroll. Double plays—Saunders and Kiendl; Sayres, Gildersleeve and Abbey; Ulrich, Saunders and Kiendl. First base on balls—Off Ulrich, 3; off Sayres, 1. Hit by pitched ball—Horan, Ahern. Struck out—By Ulrich, 6; by Sayres, 7. Left on bases—Trinity, 7; Columbia, 5. Passed ball—Lommell. Wild pitch—Sayres. Time—2:00. Umpire—Rodgers. Attendance, 600.

CLOSE FOR MANHATTAN

Local Nine Beat Seton Hall by Only One Run.

The Manhattan College baseball nine defeated Seton Hall yesterday at McNulty Field by a score of 4 to 3. The local boys tallied in the second, when an error by Curran and Blackmore's triple netted two runs. In the third and fourth the Jersey boys found Archer for five hits, which gave them three runs. In the seventh Blackmore made another three-bagger, and later scored. Donahue, with a healthy knock to deep centre, brought in Connelly with the winning run.

The score follows:

MANHATTAN.	ab	r	1b	po	a	e
Fryer, ss	5	0	1	2	6	1
Connelly, c	5	1	1	10	2	0
Cotter, rf	3	0	1	1	0	0
Donahue, 2b	3	0	1	3	4	0
Holahan, 1b	4	0	1	11	0	0
Heat'b'g, 3b	3	0	0	1	1	0
Bl'kmore, cf	4	2	2	1	1	1
Bolton, lf	2	1	0	1	0	0
Archer, p	4	0	1	0	1	1
Totals	33	4	8	30	15	3

SETON HALL.	ab	r	1b	po	a	e
Burchill, ss	5	1	2	0	5	1
Curran, 2b	4	0	1	4	3	1
Gallon, c	4	0	1	8	2	0
Kenny, 1b	5	0	2	15	3	0
Flanag'n, rf	5	0	1	0	0	0
Curtin, p	4	0	1	0	1	0
McD'n'h, 3b	4	0	1	0	1	0
Fleming, lf	4	1	0	1	0	0
Jache, cf	4	1	2	3	0	0
Totals	37	3	11	*28	13	3

*One out when run was scored.

Manhattan	0	2	0	0	0	0	1	0	0	1	—4
Seton Hall	0	0	2	1	0	0	0	0	0	0	—3

Earned runs—Manhattan, 2; Seton Hall, 1. First base by errors—Manhattan, 2; Seton Hall, 2. Left on bases—Manhattan, 4; Seton Hall, 2. First base on balls—Off Archer, 2; off Curtin, 4. Struck out—By Archer, 11; by Curtin, 10. Three-base hits—Blackmore (2). Two-base hits—Gallon, Jache, Kenny. Sacrifice hits—Bolton (2). Stolen bases—Connelly, Blackmore, Holahan, Burchell. Double plays—Fryer, Donahue, Holahan. Hit by pitcher—By Curtin, 1. Time—2:00. Umpire—Walsh.

FORDHAM BEATS WESLEYAN

Middletown Nine Is Shut Out by New Yorkers, 5 to 0.

[By Telegraph to The Tribune.]

Middletown, Conn., June 4.—Fordham defeated Wesleyan in easy fashion on Andrus Field to-day by a score of 5 to 0.

Fordham scored runs in the sixth and seventh innings on a combination of hits and errors. McCaffrey, the first man up in the sixth inning, walked, and later scored on a wild throw by McCathran. J. McCarthy also walked, and came in on Mahoney's three-bagger.

The score follows:

FORDHAM.	ab	r	1b	po	a	e
S. McC'thy, c	4	0	1	12	1	0
J. McC'y, 3b	3	1	0	2	0	0
Mahony, p	4	0	2	0	3	0
Scanlon, rf	4	1	1	0	1	0
Schiess, 1b	3	0	0	9	1	0
Barrett, cf	4	1	1	0	0	0
Sharkey, 2b	4	1	2	1	3	1
McCaff'y, ss	2	1	0	2	2	1
Gargan, lf	2	0	0	1	1	0
Totals	30	5	7	27	12	2

WESLEYAN.	ab	r	1b	po	a	e
Beaton, 3b	4	0	2	0	3	1
A. Wright, 2b	4	0	1	2	2	2
McCathran, p	4	0	0	1	2	1
Schofield, cf	3	0	0	1	0	0
White, lf	3	0	1	1	2	0
Goodwin, rf	3	0	1	1	0	0
McCaffrey, c	3	0	0	7	1	0
H. B. Wh'tes	3	0	0	2	3	0
Lurling, 1b	3	0	0	12	1	0
Totals	30	0	5	27	16	3

Fordham	0	0	0	0	0	2	3	0	0	—5
Wesleyan	0	0	0	0	0	0	0	0	0	—0

Two-base hit—Beaton. Three-base hit—Mahoney. Sacrifice hit—Schiess. Stolen bases—J. McCarthy, Gargan. First base on balls—Off McCathran, 4. Left on bases—Fordham, 2; Wesleyan, 2. Struck out—By Mahoney, 8; by McCathran, 5. Double plays—Gargan to J. McCarthy; McCaffrey to Sharkey to Schiess; Schiess to McCaffrey. Passed ball—McCaffrey, 1. Time—1:35. Umpire—Lawton. Attendance—400.

BURDETT WINS THE GAME

Captain's Hit Scores Winning Run for Andover in Eleventh.

[By Telegraph to The Tribune.]

Andover, Mass., June 4.—Captain Edgar Burdett, of Andover, won to-day's championship game with Exeter with a hit in the eleventh inning. The final score was 5 to 4. Two men were out, but Middlebrook was on second base, which he had reached on a pass and a sacrifice. Burdett singled and the runner was safe at the plate in a close play.

More than six thousand persons saw the game, which was one of the most spectacular contests the teams have ever played. Andover has now won twenty-one games from Exeter and has lost ten. All four pitchers were hit freely to-day. There were numerous errors.

The score follows:

ANDOVER.	r	1b	po	a	e
Boles, ss	0	0	0	3	2
Burdett, rf	0	2	1	0	0
Wright, c	0	1	4	1	0
Reilly, 3b	0	0	1	0	1
Dougherty, 1b	0	0	19	0	1
Reynolds, cf	1	2	3	0	1
Beedy, 2b	1	2	3	2	0
Middlebr'k, lf	1	0	1	0	0
Ripley, p	1	1	2	6	0
Carl, p	0	0	0	1	0
Totals	5	8	33	14	4

EXETER.	r	1b	po	a	e
Wingate, 3b	1	2	3	2	0
Fox, 1b	0	3	10	0	0
Frye, lf, p	1	1	5	0	0
Donovan, c	0	0	5	4	2
Way, c	0	0	3	0	0
Curtiss, ss	0	1	2	0	1
Litchfield, p, lf	1	0	1	5	1
Vaughn, cf	0	0	1	0	1
Walsh, rf	0	0	0	0	0
Hennessy, 2b	0	1	2	0	0
Tidgewell, rf	0	0	0	0	0
Pratt, rf	0	1	0	0	0
Totals	4	9	*32	11	5

*Two out when winning run was scored.

Andover	0	0	0	1	0	2	1	0	0	0	1	—5
Exeter	0	0	0	0	0	3	0	0	1	0	0	—4

Two-base hit—Ripley. Three-base hit—Beedy. Sacrifice hits—Donovan (2), Frye, Ripley, Middlebrook, Reynolds, Carl. Stolen base—Wingate. Base on balls—By Litchfield, 2; by Ripley, 4; by Frye, 1. Struck out—By Litchfield, 2; by Ripley, 3; by Frye, 3; by Carl, 1. Double plays—Ripley to Dougherty; Boles to Beedy to Dougherty. Hit by pitched ball—Reilly, Donovan, Fox. Umpire—Van Cleef. Attendance—6,000.