STAKE FOR KING JAMES

Runs a Brilliant Race and Equals Track Record.

POWERS CLAIMS A FOUL

Jimmy Rowe Takes Defeat of Maskette to Heart and Talks Bitterly.

King James ran one of the most brilliant races of his career in winning the Sheepshead Bay Handicap at Sheepshead Bay yesterday. He took up 129 pounds, and, overcoming some interference on the backstretch by saving a length or more at the turn for home, closed with rare courage and equalled the track record of 1:37 3-5 for one mile. Outside of this, he defeated James R. Keene's Maskette, the Futurity winner of 1908, by three parts of a length in a stirring drive that brought the crowd to its feet. The track record of 1:37 3-5, which is only two-fifths of a second behind the American record for a circular track, set by Centre Shot, with 105 pounds up, was established in 1908 by Priscillian, with 108 pounds up.

Unfortunately, the race was not truly run, and while King James was crowded and pocketed on the backstretch Maskette suffered even more, and yet ran so well that she shared the honors of the race with the son of Plaudit. Coming into the stretch, E. Dugan, on Sir John Johnson, which had been forcing the pace, carried Maskette wide and opened the way for Shilling to drive King James through on the rail. But this was not all. Maskette finally shook off Sir John Johnson and gave battle to King James, whereupon the last named bore out and hampered her materially in the final drive. Powers went before the stewards and lodged a claim of foul, but it was not allowed after Shilling had been heard.

Jimmy Rowe, who trains for Mr. Keene, took the defeat of Maskette so much to heart that he could not cool out for the rest of the afternoon. He was particularly incensed against E. Dugan for carrying Maskette wide at the stretch turn and declared openly that it was high time somebody made an effort to curb the rough riding of the boy. He believed Maskette was a better horse than King James yesterday at the weights, and he was not alone in this opinion.

Taylor, the jockey, came out of an unusual accident in the steeplechase with a shaking up and a few bruises. Tappington was so rank and full of run that the boy could hardly control him, and when Monte Carlo moved up to him the horse bolted into one of the barrels that mark the course with such force that he toppled it over and sent Taylor flying through the air. The jockey turned a half somersault and landed on his back. He rolled over two or three times, as if in pain, but was quickly on his feet.

Waterway outclassed his opponents and won pulled up almost to a walk. The Welkin would have been closer up except for a bad blunder at the liverpool, which cost him five or six lengths.

Prince Gal has come back to his best form after going off badly at Gravesend. He won his second race of the meeting yesterday, and in a way to leave no question about his being the best at the weights. He closed a big gap, and, furthermore, was forced to run on the outside of his field.

Dreamer appears to be the hard luck horse of the year. The aged son of Hamburg is as good as he ever was in his life, but second or third is the best he can accomplish.

FATHER TIME LOSES AGAIN

Oldfield Shows No Mercy to Automobile Record.

St. Paul, June 23.—Barney Oldfield, in a 200-horsepower Benz car, broke the world's circular track record for one mile to-day by driving the distance in 49 2-5 seconds. Oldfield set a mark of 49 4-5 seconds yesterday.

Ray Harroun, in a Marmon, won the five-mile free-for-all handicap, with Oldfield, in a Knox, second. The time was 4:50 1-5.

A ten-mile match race between J. M. McLane, in a Buick stock car, and Ray Harroun, in a Marmon, was won by the latter in 11:02 2-5.

Glenn H. Curtiss made a fifteen-minute exhibition flight in his aeroplane. J. C. Mars, in attempting a flight in a Curtiss machine, ran into a fence, and the machine was damaged.

JEFFRIES BARS JOHN L.

Sullivan Denies That He Has "Knocked" Big Fight.

FORMER CHAMPION AT WORK

Says Change of Training Camp Has Not Affected His Condition.

Reno, Nev., June 23.—John L. Sullivan was told by James J. Corbett to-day that his presence was not desired at the camp of James J. Jeffries.

"Why?" asked Sullivan, as he stood at the gate that had been closed to bar him from the cottage at Moana Springs.

"Because," replied Corbett, "you have knocked the big fight and called it a fake. Jeffries wants me to say that he will not shake hands with you."

"That's a mistake. I've been misquoted," protested the veteran pugilist.

"I don't believe you were misquoted," calmly answered Corbett and, after a brief colloquy, Sullivan returned to Reno.

The incident, which was witnessed by a number of newspaper men, is the talk of the town to-night.

Speaking for Jeffries, who at the time of Sullivan's call was lounging in his cottage, Sam Berger asserted that Corbett was fully empowered to speak for Jeffries, and that if Sullivan made another effort to seek him out he would find the same reception.

Jeffries did his first public work in Nevada at Moana Springs this afternoon in the presence of four hundred spectators. The former champion, after a morning session of ball playing, began his real exercises with a vigorous fifteen-minute siege of bag punching.

This was followed by a brief invasion of the pulley weight department, and immediately thereafter he started a long rope skipping session. After that he shadow boxed for fifteen minutes, put in three rounds of rough and tumble work with "Farmer" Burns and finished his efforts with abdominal exercises of his own creation.

When asked if the altitude had any effect on his respiration he replied that he scarcely noticed any change. He admitted, however, that when he started his work his breathing was somewhat labored, but finally this wore off.

"I am convinced that within a few days I shall become thoroughly acclimated and that the climate, which I like very well, will agree with me in every respect" added Jeffries.

Tom Flanagan received a telegram from Jack Johnson this afternoon stating that the negro would arrive in Reno to-morrow. The message was addressed to "T. Flangan, manager of Jack Johnson."

Just what Johnson meant by that wording after his reported reappointment of George Little as his manager is a question of general interest.

Formal announcement of the purchase for $75,000 by an Eastern syndicate of Jeffries's and Rickard's interests in the fight pictures was made by Rickard to-night. According to the terms of the sale, Jeffries is to receive $50,000 of the amount and Rickard $25,000. The condition stipulated by the purchasers is that the fighters enter the ring and begin the battle.

LITTLE BACK ON THE JOB

Buries Hatchet with Johnson, and All Is Harmony.

San Francisco, June 23.—The disagreement between Jack Johnson and his former manager, George Little, was settled at a conference last night, and Little again becomes Johnson's official manager.

No figures were given out as to the amount of the settlement, but it is said to be near the original claim of $41,000.

The overtures of peace and final reconciliation were not confined to the financial difficulties. Little dictated a statement in which he said he bore Johnson no ill will and that he would stand by the champion's interests at the latter's camp in Reno.

"I have wagered large amounts on Johnson," said Little. "I still believe he will win."

By forfeiting his bail money as a fine in the police court to-day Jack Johnson was relieved of any necessity of going to jail on a charge of violating the speed regulations.

CORNELL CREWS WHICH HOPE TO SWEEP THE HUDSON TO-MORROW.

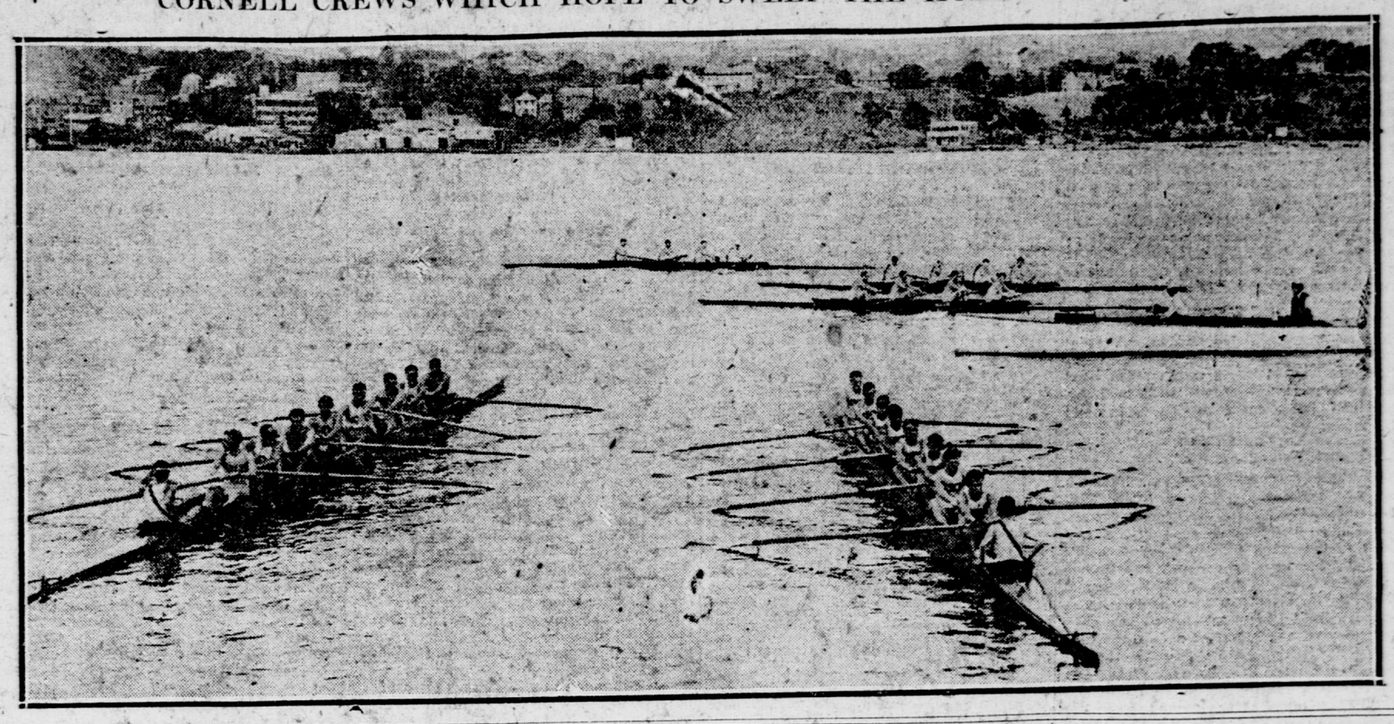

PELL OUTPLAYS CRAGIN

Also Beats Little in Play for Lawn Tennis Title.

LARNED HOLDS THE PACE

National Champion Reaches Semi-Final Round in Big Tourney.

The semi-final brackets of the singles in the metropolitan championship lawn tennis tournament were filled yesterday as the competitions progressed on the turf courts of the West Side Tennis Club, 238th street and Review Place. William A. Larned, the national champion, is coupled at the top with Carleton R. Gardner, while at the bottom Gustave F. Touchard is matched with Theodore Roosevelt Pell.

In advancing to the position he occupies Pell distinguished himself by defeating William B. Cragin, jr., the Long Island champion, and Raymond D. Little. Cragin twice before this season has met Pell and triumphed, but Pell turned the tables yesterday and won at 6—3, 6—love.

Pell was on his game. He has seldom played his drives and volleys with greater speed, and this was particularly noticeable in his match against Little.

Again Gustave F. Touchard found three sets necessary to defeat Charles M. Bull, jr., the former Crescent Athletic Club champion, at 6—2, 4—6, 6—3. The match held the stretch of sward directly before the clubhouse and many of the spectators bothered Touchard by crossing the court. This and Bull's activity in finding the vulnerable spots in his court annoyed Touchard considerably, but in the third set he caught his balance and maintained his amazing record of victories.

As usual, William A. Larned swung his racket with that ease that shot the ball down the side lines of Ross Burchard's court until the championship holder of 1905 was beaten, 6—1, 6—1.

The summary follows:

Metropolitan championship men's singles (second round)—Theodore Roosevelt Pell defeated William B. Cragin, jr., 6—3, 6—0.

Third round—Theodore Roosevelt Pell defeated Benjamin M. Phillips, 6—0, 6—3.

Fourth round—Ross Burchard defeated Edgar W. Leonard, 7—5, 0—6, 6—1; Theodore Roosevelt Pell defeated George O. Wagner, 6—2, 6—2.

Fifth round—William A. Larned defeated Ross Burchard, 6—1, 6—1; Gustave F. Touchard defeated Charles M. Bull, jr., 6—2, 4—6, 6—3; Theodore Roosevelt Pell defeated Raymond D. Little, 6—3, 6—4.

Metropolitan championship men's doubles (first round)—Lyle E. Mahan and Hugh Tallant defeated Thomas Slidell and S. H. Hatch by default; F. H. Gates and L. H. Hill defeated George S. Groesbeck and E. L. Blumenschein, 8—10, 6—2, 10—8; Edgar W. Leonard and C. Leonard defeated F. P. Fuller and partner, 6—2, 6—1.

Second round—Harry Torrance, jr., and Otto H. Hinck defeated Joseph F. Condon and Thomas C. Trask by default; Edgar F. Leo and Benjamin M. Phillips defeated Frederick C. Inman and George O. Wagner, 3—6, 6—1, 3—5, retired; King Smith and Arthur S. Cragin defeated Paul E. Mead and Arthur L. Lovibond by default; Harold H. Hackett and Frederick B. Alexander defeated Edward C. Conlin and H. C. French, 6—1, 6—2; W. M. Washburn and H. C. Washburn defeated A. A. Dederer and C. Easton, 6—2, 6—3; Charles M. Bull, jr., and Henry C. Martin defeated Frank B. Roundey and Louis E. Hatzfeld, 6—1, 6—4; Dr. William Rosenbaum and Morris S. Clark defeated Sheppard Homans and partner by default; Lyle E. Mahan and Hugh Tallant defeated F. H. Gates and L. H. Hill by default; Dr. Ewing E. Taylor and Seymoure Johnson defeated H. E. Balch and Paul Martin, 6—3, 6—4; W. S. Slade and George M. Bodman defeated J. C. Tomlinson and Dr. Ewing E. Taylor by default; L. Millens Burt and A. W. Warden defeated D. V. Peiser and R. L. Baggs, 6—3, 6—3.

Third round—King Smith and Arthur S. Cragin defeated Edgar F. Leo and Benjamin M. Phillips, 6—2, 6—2; Harold H. Hackett and Frederick B. Alexander defeated W. M. Washburn and H. C. Washburn, 6—2, 6—1; Edwin P. Fischer and Raymond D. Little defeated L. Millens Burt and A. W. Warden, 6—2, 6—3.

Mrs. S. F. Weaver and N. H. Bundy won the final of the mixed doubles of the Amackassin Club tournament yesterday. They defeated Miss Marie Wagner and Dr. William Rosenbaum in straight sets, at 6—4, 8—6.

In both of the sets Mrs. Weaver played her drives steadily. On the whole, she outplayed Miss Wagner, while Bundy, overhead, was so severe as to more than offset the excellence of Dr. Rosenbaum's work.

NEW YORK WOMEN SCORE

Final Round Reached in Play for Lawn Tennis Title.

Philadelphia, June 23.—New York won all the honors in the semi-final round of the singles to-day in the women's national lawn tennis championship tournament on the courts of the Philadelphia Cricket Club. Both the winners from Manhattan are members of the West Side Club. Miss Louise Hammond defeated Miss Edith Rotch, of Boston, and Miss Browning put out Miss Edna Wildey, of Plainfield, N. J.

In the mixed doubles Miss Hazel Hotchkiss, the national champion, and Joseph R. Carpenter, jr., the former Pennsylvania State champion, defeated Miss Lois Moyes, of Toronto, and Alec Thayer, the University of Pennsylvania athlete.

A surprise came in the defeat of Miss Rotch and Wallace F. Johnson at the hands of Miss Wildey and Herbert M. Tilden. The former were looked on as likely to reach the final round, but they met their match in a gruelling contest which lasted more than two hours.

The summaries follow:

Women's singles (semi-final round)—Miss Louise Hammond, West Side Tennis Club, New York, defeated Miss Edith Rotch, Longwood Country Club, Boston, 7—5, 6—2; Miss Browning, West Side Tennis Club, New York, defeated Miss Edna Wildey, Plainfield Country Club, New Jersey, 6—1, 6—4.

Mixed doubles (third round)—Miss Hazel Hotchkiss and J. R. Carpenter, jr., defeated Miss Lois Moyes and A. D. Thayer, 6—1, 8—6; Miss Edna Wildey and H. M. Tilden defeated Miss Edith Rotch and Wallace F. Johnson, 2—6, 6—1, 12—10; Miss Carrie B. Neely and S. Oliver defeated Miss Dorothy Green and C. S. Rogers, 6—3, 6—8, 6—4.

Baseball, 4 P. M. N. Y. Americans vs. Athletics, American League Park. Admission 50c.

Harvard Nine Beats Yale

Get Revenge for Previous Defeat Before a Big Crowd of Cheering Graduates.

[By Telegraph to The Tribune.]

Cambridge, Mass., June 23.—Before a commencement crowd of eight thousand graduates, conspicuous among whom were the members of Harvard's great ball team of 1885, now back to celebrate its twenty-fifth anniversary, the Crimson nine turned the tables on Yale for the crushing defeat of Tuesday and won by a score of 3 to 2.

Harvard scored its runs in the first two innings, and later presented Yale with two tallies on four errors. The teams now are tied on the series, and the deciding game will be played on Tuesday in New York, at American League Park.

Yale made four hits off Hicks, while Harvard made only three singles off the Yale pitchers. Two of these hits, and both of them off Murfey, whom the Yale faculty allowed to play to-day, brought in runs, while in the innings that Tommers pitched Harvard made only one single. None of Yale's hits counted toward the scoring of runs.

In the first inning Harvard scored on a pass to McLaughlin, Marshall's sacrifice and a hit by Lanigan. In the next inning Gardner was passed, Murfey lost a play to second base on Minot, Young was thrown out at first, and Carr was passed, filling the bases. Then a hit by McLaughlin brought in two runs.

Yale did not get a man beyond first base until the fourth inning, when the bases were filled on two passes and a hit. Stevens tried to clean up, but Minot got under his long drive.

In the seventh Yale scored two runs. McIntyre reached first base on McLaughlin's muff, Corey was passed and Stevens sacrificed. Merritt then hit to Marshall, who threw high to the plate, allowing McIntyre to score. Then Corey, who had held third when Gardner dropped Tommers's liner, scored after being caught between third and home on Lanigan's throw, which hit the baserunner on the back.

There was much good fielding in the game, the most conspicuous feature being a wonderful one-hand catch by McIntyre of Marshall's liner over second base.

HARVARD.	r	ib	po	a	e	YALE.	r	ib	po	a	e
McL'ghlin, lb	1	1	13	0	1	Badger, cf	0	1	2	0	0
Marshall, ss	0	0	1	2	1	Logan, 3b	0	0	1	1	0
Lanigan, 3b	0	1	1	2	1	Murphy, lb	0	0	11	1	0
Potter, 2b	0	1	2	2	0	Philbin, c	0	1	4	0	0
Hicks, p	0	0	0	4	0	McIntyre, lb	1	0	1	1	0
Gardner, rf	1	0	1	0	1	Corey, rf	1	2	0	0	0
Minot, lf	1	0	2	0	0	Stevens, lf	0	0	1	1	0
Young, c	0	0	5	2	0	Merritt, ss	0	0	4	2	1
Carr, cf	0	0	2	0	0	Murfey, p	0	0	0	3	0
						Tommers, p	0	0	0	4	1
Totals	3	3	27	12	4	Totals	2	4	24	13	2

Harvard	1	2	0	0	0	0	0	0	0	x—3
Yale	0	0	0	0	0	0	2	0	0	—2

Hits—Off Murfey, 2 in 2 innings; off Tommers, 1 in 6 innings. First base on errors—Harvard, 1; Yale, 2. Left on bases—Harvard, 4; Yale, 7. Stolen bases—Marshall, Potter, Gardner, Merritt. Sacrifice hits—Marshall, Young. First base on balls—By Murfey, 3; by Tommers, 2; by Hicks, 5. Struck out—By Hicks, 4; by Tommers, 4. Double play—Tommers to Merritt to Murphy. Time—2:07. Umpire-in-chief—Perrine. Umpire on bases—Adamas. Attendance—8,000.

AUTO NEWS OF THE DAY

Benjamin Briscoe Has Some Words for Chancellor Day.

Benjamin Briscoe, president of the United States Motor Company, has issued a reply to Chancellor J. R. Day of Syracuse University, who in his last address to the graduating class referred to the automobile as a "menace to the American home" and stated that "young business men were becoming so infatuated with the motor car that they were losing their business places."

President Briscoe has written to Chancellor Day as follows:

"My attention has been called to your recent utterances relative to the automobile being a menace to the American home, that the capital involved in the industry is wasted money and that it adds comparatively nothing to the wealth of the country.

"Knowing you by reputation, I feel that you would prefer to have your statements backed up by exact facts, and that if it could be proved to you that the automobile has accomplished much in the way of economic usefulness you would be ready to acknowledge it. I would, therefore, ask your consideration of the following:

"The automobile has brought the country nearer the city; it has raised land valuation in nearly all sections of the country; it is cured sick people when medicine did them no good; it has made the strong stronger, and it is wiping away border lines. Through the automobile there will be no South, no North, no West and no East. It is bringing the ruralites and the city folks into closer connections. It has been the cause of making the hotel proprietors and merchants in country towns more prosperous, has given employment to thousands of men and women and pays wages much higher than the majority of industries.

"The motor car is a boon to merchants and business men who deliver goods. It is cheaper than horses, and thousands of dollars are saved each day by merchants who have adopted delivery wagons and trucks in connection with their business and who have relegated their horses to the pasture.

"I believe a gross injustice is being done the automobile industry by the thoughtless expressions of prominent men who can do a great deal of harm. I have seen editorials and comments, for instance, on your baccalaureate sermon before the graduating class at the university, and your speech has probably been copied in many publications throughout the country.

"The only real economic waste which is part of the use of an automobile is the paint, varnish and refinement in finish—in fact, anything not incidental to the real efficiency of the machine and which does not aid in the saving of time and the shortening of space."

One of the most interesting hill climbs ever held in this country is set for to-morrow, when the Automobile Club of Port Jefferson will hold its first annual contest in that town.

The official entry list, although not complete because of several belated entries, shows that no fewer than fifty-four contestants will participate in the sixteen events scheduled. It is expected that the total number of entries will reach sixty.

The free-for-all event, No. 8, open to cars of all types and motive power, will undoubtedly prove to be the banner hill-climbing contest of the year. With such famous drivers as Ralph de Palma, Louis Disbrow, Caleb Bragg, Fred Belcher, J. R. Kirkpatrick, C. M. Rutherford, Jules Devigne, W. D. Sloat and Kingsley Swan entered, motorists are assured of witnessing some fast driving.

Mr. Herbert, one of the Columbia University observers on the "Montauk Light or Bust" contest, left a black travelling bag in one of the cars, and would like to have it returned. If the finder will 'phone the Motor Contest Association, the association will see that Mr. Herbert is properly notified.

SLAM BALL IN CRICKET

All New York Team Makes Feeble Stand Against Quakers.

Philadelphia made the most of its opportunities on the cricket field at Livingston, Staten Island, yesterday, and gave New York such a severe drubbing that the loss of two double-headers in two days at baseball seems mild in comparison.

Seldom has a match between teams representing the two cities been so one-sided, the Quakers putting the local players out for a total of 51 runs and then rolling up the big score of 411 before the weary fielders had a respite from the heat.

The main cause of the rout was the bowling of J. B. King, who was so destructive that five wickets fell to his delivery at a cost of thirteen runs—not an average of thirteen runs, but a total of thirteen. Even this failure at the bat led few of the spectators to expect such a breakdown with the ball, but the visitors set such a rattling pace at the start that the New York total was passed before a wicket fell.

E. M. Cregar did some spectacular hitting in his innings of 50, three of his drives going clear of the field, and his example, in a lesser degree, was followed by King, S. W. Mifflin, R. Patton, C. S. Mitchell and J. S. Stokes. The two last named carried the score from 296 for 8 wickets to 411, and eight bowlers were tried by the New York captain in an effort to stem the tide.

The score follows:

ALL NEW YORK.

J. H. Briggs, c Greene, b Clark	20
F. J. Prendergast, b King	1
E. B. Reece, b King	9
A. G. Laurie, b King	0
A. S. Durant, l b w, b Clark	0
W. C. Baber, c Greene, b Clark	10
G. W. Hayman, b King	5
C. H. E. Griffith, l b w, b King	0
J. M. Christie, not out	2
F. A. W. Ireland, b Clark	0
P. H. Richardson, run out	1
Extras	3
Total	51

ALL PHILADELPHIA.

J. B. King, b Briggs	49
R. Patton, b Laurie	46
W. P. O'Neill, b Briggs	14
W. M. Fellows, c and b Ireland	20
F. A. Greene, c Baber, b Christie	39
S. W. Mifflin, b Ireland	47
P. H. Clark, c Ireland, b Durrant	17
E. M. Cregar, st Richardson, b Ireland	50
B. S. Mitchell, st Richardson, b Prendergast	46
J. R. Williams, jr., b Prendergast	23
J. S. Stokes, not out	46
Extras	14
Total	411

TO OPEN NEW CLUBHOUSE

The formal opening of the Irish-American Athletic Club's new house will be held to-morrow evening. The entertainment committee has arranged an attractive programme, consisting of boxing, wrestling and vaudeville, for the benefit of its members and guests. The boxing and wrestling part of the entertainment will be under the supervision of Joe Humphreys, and he promises to produce a show that will satisfy those who have been in the habit of visiting the boxing clubs.

EASY DAY FOR OARSMEN

Heat Forces Coaches to Omit the Morning Practice.

ALL OUT IN AFTERNOON

Cornell the Ruling Favorite in Big Regatta on Hudson To-morrow.

[By Telegraph to The Tribune.]

Poughkeepsie, N. Y., June 23.—Most of the crews had it rather easy this morning, Pennsylvania and Wisconsin not rowing at all, while the other three squads had the most perfunctory sort of work. The excessive heat made it impossible to row hard without endangering the men. In the afternoon a breeze from the south brought out all the crews for a little while, most of them getting some fast work over short stretches.

Courtney gave the Cornell 'varsity and freshmen crews a stiff two-mile work out in which the 'varsity got away a little better than the youngsters and pulled out slightly in the lead at the end of the brush. The 'varsity rowed smoothly, with plenty of power, but the freshmen hung on doggedly, and it was a nip and tuck affair from the word go.

The Columbia crews had only a little paddle in the morning, but in the afternoon Rice gave the 'varsity eight a two-mile row at top speed, with the freshmen hanging on all the way. Rice had a number of Columbia graduates in the coaching launch, including James Duane Livingston, president of the Columbia Society of the early 80's; H. A. Fisher, '04, and E. S. H. Phillips, a member of last year's Columbia crew.

Ellis Ward did not let the Pennsylvania crew row in the morning, but all three crews got on the water in the afternoon. They rowed up to the head of the course and came down at an easy stroke. The Quakers continued to show their wonderful form, which has become the one topic of discussion among rowing men here.

With the arrival of the advance guard of the crowds for the regatta odds are being quoted on the races. Cornell is a 1 to 2 favorite to sweep the river, while the odds are 3 to 2 on the Cornell 'varsity eight against the field. Columbia is the second choice in the 'varsity race, the odds being 6 to 1 on the Blue and White. Syracuse and Pennsylvania are quoted alike in the betting at 10 to 1, while Wisconsin is the outsider, 20 to 1 being offered on the Badger eight. Cornell is a top heavy favorite in the freshman and four-oared races, while the other crews are considered worth 5 to 1 odds. Mayor Sague and the Chief of Police have both issued orders that there will be no betting, but plenty of private wagers are being made.

BASEBALL ABSORBS CREWS

Yale Throws Men Into Thames While Harvard Celebrates.

Gales Ferry, Conn., June 23.—To take off the sting of the defeat of the baseball team by Harvard at Cambridge to-day, Captain Barnham of the launch Elihu Yale Hawes, one of the coaches, and Street, the manager of the freshman eight, were thrown into the Thames, clothes and all, to-night. The entire squad went to the Harvard quarters for an hour this afternoon to hear the returns of the game in Cambridge, stopping on their way home at the station to get the final result.

On account of the intense heat, short rows were taken to-night, the freshman and 'varsity eights going down to the navy yard, spurting for a short distance on the return.

Red Top, Conn., June 23.—The members of all the crews are busy to-night celebrating the baseball victory over Yale at Cambridge to-day with bonfires and fireworks. The Yale squad were the guests of the crews for an hour this afternoon and listened to the returns from the game in Cambridge. Later in the afternoon Captain Wodell of the Yale eight and Coach Kennedy came to quarters in the Yale launch, taking aboard Captain Waid of the 'varsity eight, F. V. Chappell, chairman of the regatta committee, and Robert T. Herrick. The party then went over the four-mile course, straightening the lane at the mile and a half flag, so that it is about seventy-five feet nearer the navy yard.

Owing to the heat, the afternoon practice was light. The 'varsity eight paddled down to the navy yard, followed by the freshman eight, the two crews rowing back together slowly at a stroke not greater than thirty to the minute.

GOLFERS DEFY THE HEAT

Veterans Carry Off Honors in Tourney on Apawamis Links.

TRAVIS SHOWS THE WAY

In a Strong Finish He Leads Jerome D. Travers by Two Strokes at the End.

Seasoned golfers carried off the honors in the thirty-six hole medal play test of the invitation tournament on the Apawamis Club links yesterday. Walter J. Travis, of Garden City, by a fine finish, won the low score medal, with 154, two strokes better than his old rival, Jerome D. Travers, of Montclair. Following these two favorites came T. M. Sherman, of Utica, son of the Vice-President; John M. Ward, of Garden City; S. J. Graham, of Greenwich, and L. B. Gwyer, of Siwanoy, tied for the next four places at 158.

One of the surprises of the day was the poor showing of Gardiner White, of Oakland. The interscholastic champion, by going out in 48 in the morning, showed clearly that he was decidedly off his game. He returned a 91 for the round. After hopelessly floundering around in the afternoon White withdrew.

Travers gave early indications of leading the field, thanks to a fine 74. He attributed his smooth play to advice received the day before from Alec Smith at Wykagyl. The national open champion only had to see Travers make a swing to detect the faults and he soon set him right. Something went wrong, however, in the afternoon, when Travers supplemented his enviable 74 with an indifferent 82.

In getting his score Travis had few bad holes, the card reading as follows:

Out	5	5	4	4	4	4	4	5	3	6—40
In	4	4	4	5	5	5	4	4	4	4—39—79
Out	5	4	4	4	3	4	5	3	6	—38
In	4	4	4	4	5	4	3	5	4	—37—75—154

With more than a hundred amateurs on the links, it is not surprising that incidents out of the ordinary took place. M. J. Laidlaw, of the home club, had an odd experience while playing the seventeenth hole the second time. His ball after the drive sought to hide in a paper bag. Now Laidlaw is not a magician, consequently there was no presto change result as he waved his wand threateningly over bag and ball. On the contrary, four lusty lunges with a mashie were required ere the gutty could be coaxed from cover.

Considering that so many cards were returned better than 80, it could not be said that the scoring was on the high side. There were, however, many hard luck stories, most of which had to do with putting.

The scores were as follows:

FIRST SIXTEEN.

Name and club.	First round.	Sec'd round.	Tot'l
W. J. Travis, Garden City	79	75	154
J. D. Travers, Montclair	74	82	156
T. M. Sherman, Utica	79	79	158
S. J. Graham, Greenwich	78	80	158
J. M. Ward, Garden City	78	80	158
L. B. Gwyer, Siwanoy	75	83	158
G. L. Conley, Siwanoy	81	77	158
W. R. Thurston, Apawamis	81	81	162
F. R. Upton, jr., Baltusrol	78	85	163
C. H. Brown, Saeghill	81	85	166
R. D. Lapham, Apawamis	90	77	167
E. E. Sturgis, Wykagyl	82	86	168
C. B. Eddy, Princeton	89	80	169
S. D. Powers, Brooklawn	85	84	169
H. T. Hayne, Yale	88	81	169
B. S. Evans, Brae Burn	85	85	170
W. V. Swords, Baltusrol	83	87	170
SECOND SIXTEEN.			
C. A. Spofford, Apawamis	88	83	171
Maturin Ballou, Apawamis	88	83	171
M. Whitlatch, Apawamis	88	84	172
E. G. Waldo, jr., Brooklawn	91	81	172
J. D. Foot, Apawamis	81	92	173
W. K. Gillett, Wykagyl	86	87	173
B. S. Bottome, Fox Hills	85	88	173
C. H. Arent, Saeghill	92	81	173
F. H. McAdoo, Princeton	85	89	174
B. T. Allen, Fox Hills	89	85	174
Dr. Carl Martin, Greenwich	91	84	175
M. J. Condon, Apawamis	87	88	175
J. T. McMurtrie, Apawamis	86	89	175
F. S. Wheeler, Apawamis	85	91	176
G. Nickel, Yale	86	90	176
C. H. Zimmerman, New Haven	92	85	177
THIRD SIXTEEN.			
E. H. Hart, Wykagyl	89	89	178
C. R. Gillett, Wykagyl	92	86	178
Simeon Ford, Apawamis	91	87	178
F. A. Lalley, Apawamis	86	93	179
S. Plummer, Apawamis	92	87	179
Dr. G. Smith, Wee Burn	95	84	179
F. A. Moore, Apawamis	89	91	180
J. A. Peck, Apawamis	90	90	180
H. V. Gaines, Wykagyl	86	95	181
E. G. Waldo, Brooklawn	89	92	181
H. A. Steiner, Inwood	92	89	181
H. Hasbrouck, Baltusrol	95	86	181
G. Pickard, Scarsdale	95	86	181
M. W. Laidlaw, Apawamis	92	89	181
Charles Presbrey, Fox Hills	97	85	182
Z. T. Miller, Dunwoodie	91	91	182
H. D. Brewster, Scarsdale	93	89	182
FOURTH SIXTEEN.			
James A. Tyng, Baltusrol	90	93	183
J. T. Soutter, Greenwich	92	91	183
A. E. Taylor, Apawamis	93	91	184
W. S. Graves, Apawamis	93	91	184
H. A. Sherman, Apawamis	89	95	184
W. A. Pratt, Apawamis	94	91	185
A. B. Ashforth, Apawamis	89	96	185
Duncan Edwards, Apawamis	94	91	185
A. Carlson, Siwanoy	93	92	185
R. A. Day, Dyker Meadow	94	92	186
F. Longacre, Saeghill	96	90	186
J. G. Dereicks, Wykagyl	91	96	187
Eugene Valentine, Wykagyl	96	91	187
T. C. Gales, Siwanoy	93	95	188
H. Kryn, Apawamis	98	91	189
C. P. Rowland, Scarsdale	95	94	189
E. W. Gordon, Brooklawn	95	94	189
H. Walser, Richmond County	95	94	189
F. E. Sullivan, Ridgewood	95	94	189
OTHER SCORES.			
C. C. Webster, Brooklyn-Forest Park	93	97	190
J. B. Elmendorf, Apawamis	98	92	190
G. W. Fairchild, Manhattan Golf	99	91	190
G. C. B. Clark, Dunwoodie	94	97	191
H. S. Stearns, Oakland	94	98	192
A. H. Johnson, Scarsdale	98	94	192
R. P. Walden, Apawamis	98	94	192
L. Everett, Garden City	99	94	193
E. J. Laidlaw, Apawamis	96	97	193
H. K. Hudson, Nassau	91	102	193
L. H. Lapham, Apawamis	100	94	194
B. A. Meyer, Apawamis	102	92	194
H. W. Ely, Scarsdale	102	93	195
C. H. Connor, Apawamis	102	92	194
C. L. Holmes, Waterbury	98	97	195

Sheepshead Bay Summaries.

WEATHER CLEAR; TRACK FAST.

FIRST RACE.—Handicap; for three-year-olds and upward; $600 added. Six and a half furlongs. Start fair. Won driving; place same. Time, 1:20. Winner, b. c., by Galveston—Princess Noretti. Owner, G. M. Odom.

Horse.	Post Pos.	Wt.	St.	¼	½	¾	Str.	Fin.	Jockey.	Betting Open.	High.	Close.	Place.	Show.
Prince Gal	4	126	7	6h	6½	6¾	4¼	1h	McGee	2	3	11-5	4-5	2-5
Dreamer	2	127	2	1h	2h	3¾	3h	2½	Davis	5-2	7-2	3	1	1-2
Magazine	5	125	5	3h	1h	1½	1½	3½	Dugan	3	6	6	2	1
Ben Loyal	7	110	6	4h	3h	2h	2h	4h	Garner	2	7-2	3	1	1-2
Far West	6	114	4	7	7	5h	5h	Glass	8	15	15	6	3	1
Shannon	1	112	1	5h	5h	4h	6h	6h	Creevy	6	8	8	5-2	6-5
Guy Fisher	3	121	3	2h	4½	5h	7	7	Lang	8	15	15	5	5-2

Prince Gal, badly outrun for half a mile, ran up on the outside and finished strongly. Dreamer saved ground on the rail all the way and had no excuses. Magazine raced into the lead rounding the turn, but tired under the weight. Ben Loyal, always close to the pace, hung in final drive.

SECOND RACE.—Steeplechase; handicap; for three-year-olds and upward; $600 added. About two miles and a half. Start good. Won easily; place same. Time, 5:15. Winner, b. g., by Waterview—Runaway. Owner, G. A. Bropder.

Horse.	Post Pos.	Wt.	St.	½	1	2	Str.	Fin.	Jockey.	Betting Open.	High.	Close.	Place.	Show.
Waterway	2	154	4	3	3	1d	1nk	1½	Heider	7-10	6-5	6-5	2-5	—
The Welkin	3	140	2	2d	2h	2	2½	2½	Davidson	3	4	5-2	3-5	—
Monte