# Professional League Baseball ✤ Lawn Tennis ✤ Trotting ✤ Golf ✤ Yachting ✤ Horse Show

## ONE RUN FOR EACH HIT

### Doves Defeat the Giants on Three Safe Drives.

### DRUCKE CAUSE OF IT ALL

**Pitches Masterly Game, but Error, Hit Batsman and Free Pass Prove Costly.**

Louis Drucke allowed the Boston batters only three hits at the Polo Grounds yesterday, but, as it happened, those three hits helped materially in the scoring of three runs, even though they were scattered in three different innings. As the Giants were able to score only once against the clever pitching of Ferguson, the Doves, be they ever so lowly, found one team to do them reverence, and smilingly walked off with the victory.

After it was all over the "fans" felt disposed to call it a freak game. Rarely, if ever, does a pitcher go down to defeat in holding an opposing team to three hits. In explanation, it may be said that scoring was possible only because these hits were bunched with misplays in a way that was most disheartening to such followers of the team as appear to be left. Drucke himself, in spite of the fact that he pitched well enough to win nine out of ten games, was largely responsible for the downfall of his team, and in this wise:

Collins, the first man up in the opening inning, walked, but tried to score on Herzog's safe drive to right field, and was caught at the plate on an accurate throw by "Red" Murray. It was a foolish undertaking of Collins, on the face of it, but, as a matter of fact, it did not, in all probability, cost Boston a run, but rather led up to its getting one which was not earned. If Collins had stopped on third, Drucke would not have thrown the ball to centre field in an effort to catch Herzog stealing, which allowed the one-time Giant to go to third. This error so upset the big Texan that he followed it up with a wild pitch, and Herzog scored.

The Giants promptly tied up the game on two bases on balls, a short passed ball and Becker's single to right field. When Snodgrass crossed the plate, Doyle was on third, Becker on first and none out, but the Giants threw away a chance to win then and there by running wild on the bases. Murray struck out, while Becker was doubled up stealing, Doyle in the mean time being held at third. The last named tried to steal home a moment later, and Ferguson slammed the ball to Smith in plenty of time to head him off for the third out.

With that chance gone the Giants had few others to score, being retired in most cases in one, two, three order. The Doves, on the contrary, took full advantage of the few opportunities that came their way, to the undoing of New York.

To take up the thread of the story as to how Drucke himself was responsible for the loss of the game, it must be recounted that in the fourth inning he began by hitting Herzog with a pitched ball. The latter went down to second on Shean's sacrifice, and, after Sharpe had struck out, scored when Snodgrass misjudged Miller's long fly, which went for a two-base hit. As an excuse for Snodgrass it was said that his sun glasses fell off while he was running for the ball, and one disgusted man in the grandstand suggested that hereafter he tie them on.

Boston's third and last run came in the eighth inning. With Beck out on Murray's pretty catch of his long fly, Drucke opened the way for more trouble by letting Smith amble down to first base on balls. Ferguson fouled out to Merkle, and with two down the situation did not look critical. Smith stole second, however, and raced home when Collins drove a slashing three-bagger to left field.

Devore and Bridwell did not play, although the latter was in the game for a moment, when he batted for Drucke in the eighth inning. Becker was in Devore's place, while Fletcher played shortstop. Becker did his part by making three hits, but the others failed to solve Ferguson's delivery.

Harry Gowdy, a first baseman, and Walter Shentz, a pitcher purchased from the pennant winning Dallas team of the Texas League, reported yesterday, and were seen in practice before the game. Gowdy, a tall, rangy athlete, made quite a hit with the crowd.

A double-header is on the bill to-day, as the tie game of Thursday must be played off. The score of yesterday's struggle follows:

| BOSTON. | ab | r | h | po | a | e | NEW YORK. | ab | r | h | po | a | e |
|---|---|---|---|---|---|---|---|---|---|---|---|---|---|
| Collins, lf. | 3 | 0 | 1 | 2 | 0 | 0 | Snodgrass, lf. | 3 | 1 | 1 | 0 | 0 | 0 |
| Herzog, 3b. | 3 | 2 | 1 | 0 | 2 | 0 | Doyle, 2b. | 3 | 0 | 1 | 0 | 3 | 1 |
| Shean, 2b. | 3 | 0 | 0 | 5 | 2 | 0 | Becker, cf. | 4 | 0 | 3 | 1 | 0 | 0 |
| Sharpe, 1b. | 4 | 0 | 0 | 6 | 0 | 0 | Murray, rf. | 4 | 0 | 0 | 5 | 1 | 0 |
| Miller, rf. | 4 | 0 | 1 | 3 | 0 | 0 | Merkle, 1b. | 4 | 0 | 1 | 0 | 0 | 0 |
| Sweeney, ss | 3 | 0 | 0 | 2 | 0 | 0 | Devlin, 3b. | 4 | 0 | 0 | 1 | 1 | 0 |
| Beck, cf. | 3 | 0 | 0 | 4 | 1 | 0 | Fletcher, ss. | 4 | 0 | 1 | 0 | 4 | 0 |
| Smith, c. | 2 | 1 | 0 | 7 | 1 | 0 | Meyers, c. | 3 | 0 | 0 | 1 | 0 | 0 |
| Ferguson, p | 3 | 0 | 0 | 0 | 2 | 0 | Drucke, p. | 1 | 0 | 0 | 0 | 3 | 1 |
| | | | | | | | *Bridwell | 1 | 0 | 0 | 0 | 0 | 0 |
| | | | | | | | Crandall, p. | 0 | 0 | 0 | 0 | 0 | 0 |
| Totals | 28 | 3 | 3 | 27 | 10 | 0 | Totals | 31 | 1 | 7 | 27 | 9 | 2 |

*Batted for Drucke in eighth inning.

Boston ..... 1 0 0 1 0 0 0 1 0—3
New York ..... 1 0 0 0 0 0 0 0 0—1

Two-base hits—Fletcher, Miller. Three-base hit—Collins. Sacrifice hit—Shean. Stolen bases—Collins, Smith. Left on bases—Boston, 2; New York, 6. First base on error—Boston, 1. Double plays—Beck and Smith; Smith and Shean. Struck out—By Drucke, 9; by Ferguson, 4. First base on balls—Off Drucke, 2; off Ferguson, 3. Hit by pitcher—By Drucke, 1 (Herzog). Wild pitch—Drucke. Passed ball—Smith. Hits—Off Drucke, 3 in 8 innings; off Crandall, none in 1 inning. Time—1:45. Umpires—Klem and Kane.

## WHITE SOX WIN AND LOSE.

St. Louis, Sept. 9.—St. Louis and Chicago split the third double-header of the series to-day. Chicago won the first game by a score of 8 to 1 and lost the second by a score of 5 to 2. Nelson, an Ohio and Pennsylvania League recruit, pitched good ball for the home team. The scores follow:

FIRST GAME.

| CHICAGO. | ab | r | h | po | a | e | ST. LOUIS. | ab | r | h | po | a | e |
|---|---|---|---|---|---|---|---|---|---|---|---|---|---|
| French, 2b | 5 | 0 | 0 | 1 | 1 | 0 | Graham, 2b | 3 | 0 | 0 | 1 | 4 | 0 |
| Zeider, ss | 4 | 1 | 2 | 3 | 3 | 0 | Corridon, ss. | 4 | 0 | 0 | 2 | 0 | 0 |
| Lord, 3b. | 4 | 2 | 2 | 0 | 0 | 0 | Stone, lf. | 4 | 0 | 0 | 2 | 0 | 0 |
| Meloan, rf | 5 | 2 | 2 | 0 | 0 | 0 | Newnam, 1b | 4 | 0 | 0 | 11 | 0 | 1 |
| Collins, lf | 5 | 0 | 1 | 5 | 0 | 0 | Hartzell, rf. | 4 | 0 | 0 | 4 | 0 | 0 |
| Zwilling, cf | 2 | 0 | 0 | 2 | 0 | 0 | Hoffman, cf | 3 | 0 | 1 | 3 | 0 | 0 |
| Tan'hill, 1b | 4 | 1 | 1 | 4 | 2 | 0 | McDon'ld, 2b | 2 | 1 | 0 | 2 | 1 | 1 |
| Block, c. | 4 | 1 | 1 | 10 | 0 | 0 | Killifer, c. | 2 | 0 | 0 | 2 | 4 | 1 |
| Walsh, p. | 4 | 1 | 2 | 2 | 4 | 0 | Ray, p. | 2 | 0 | 1 | 0 | 3 | 0 |
| Totals | 37 | 8 | 11 | 27 | 10 | 0 | Totals | 28 | 1 | 2 | 27 | 16 | 5 |

| | | | | | | | | | | | | | |
|---|---|---|---|---|---|---|---|---|---|---|---|---|---|
| Chicago | 0 | 0 | 3 | 0 | 0 | 0 | 2 | 3 | 0 | —8 | | | |
| St. Louis | 0 | 0 | 1 | 0 | 0 | 0 | 0 | 0 | 0 | —1 | | | |

Two-base hits—Lord, Zeider, Tannehill. Sacrifice hits—Ray, Lord. Double plays—Ray, Corridon and Newman; Walsh, Zeider and Tannehill. Bases on balls—Off Ray, 6; off Walsh, 3. Struck out—By Ray, 2; by Walsh, 8. Left on bases—Chicago, 8; St. Louis, 4. Time—1:46.

SECOND GAME.

| ST. LOUIS. | ab | r | h | po | a | e | CHICAGO. | ab | r | h | po | a | e |
|---|---|---|---|---|---|---|---|---|---|---|---|---|---|
| Graham, 2b | 4 | 0 | 1 | 1 | 3 | 1 | French, 2b. | 4 | 1 | 0 | 4 | 1 | 0 |
| Corridon, ss | 4 | 0 | 1 | 4 | 2 | 0 | Zeider, ss. | 5 | 0 | 1 | 1 | 6 | 2 |
| Stone, lf. | 4 | 0 | 0 | 0 | 0 | 0 | Lord, 3b. | 4 | 0 | 2 | 2 | 3 | 1 |
| Newnam, 1b | 4 | 1 | 1 | 9 | 0 | 0 | Meloan, rf. | 3 | 0 | 0 | 0 | 0 | 0 |
| Hartzell, rf | 3 | 1 | 2 | 1 | 0 | 0 | Collins, lf. | 4 | 0 | 1 | 1 | 0 | 0 |
| Schs'zer, cf | 4 | 2 | 1 | 2 | 0 | 0 | Zwilling, cf. | 4 | 0 | 0 | 0 | 0 | 0 |
| McDon'ld, 3b | 4 | 0 | 0 | 2 | 1 | 1 | Tannehill, 1b | 4 | 1 | 1 | 8 | 0 | 0 |
| Stephens, c | 4 | 1 | 1 | 8 | 2 | 0 | Sullivan, c. | 4 | 0 | 2 | 7 | 0 | 0 |
| Nelson, p. | 4 | 0 | 1 | 0 | 6 | 0 | White, p. | 3 | 0 | 1 | 1 | 2 | 0 |
| Totals | 35 | 5 | 8 | 27 | 14 | 2 | Totals | 35 | 2 | 9 | 24 | 12 | 3 |

| | | | | | | | | | | | |
|---|---|---|---|---|---|---|---|---|---|---|---|
| St. Louis | 0 | 3 | 0 | 0 | 0 | 0 | 0 | 2 | x | —5 | |
| Chicago | 1 | 0 | 0 | 1 | 0 | 0 | 0 | 0 | 0 | —2 | |

Two-base hits—Graham, Sullivan, Nelson. Sacrifice hits—Lord, Hartzell. Stolen bases—Hartzell, Zwilling, Newnam. Hit by pitcher—By Nelson, 2. Base on balls—Off Nelson, 1. Struck out—By Nelson, 8; by White, 7. Left on bases—St. Louis, 7; Chicago, 10. Time—1:40. Umpire—Evans.

## STATE LEAGUE RESULTS.

Binghamton, 4; Syracuse, 3.
Utica, 8; Elmira, 2.
Scranton, 2; Albany, 0.
Wilkes-Barre, 9; Troy, 3.

THE MAN WHO DROVE UHLAN A FAST MILE.

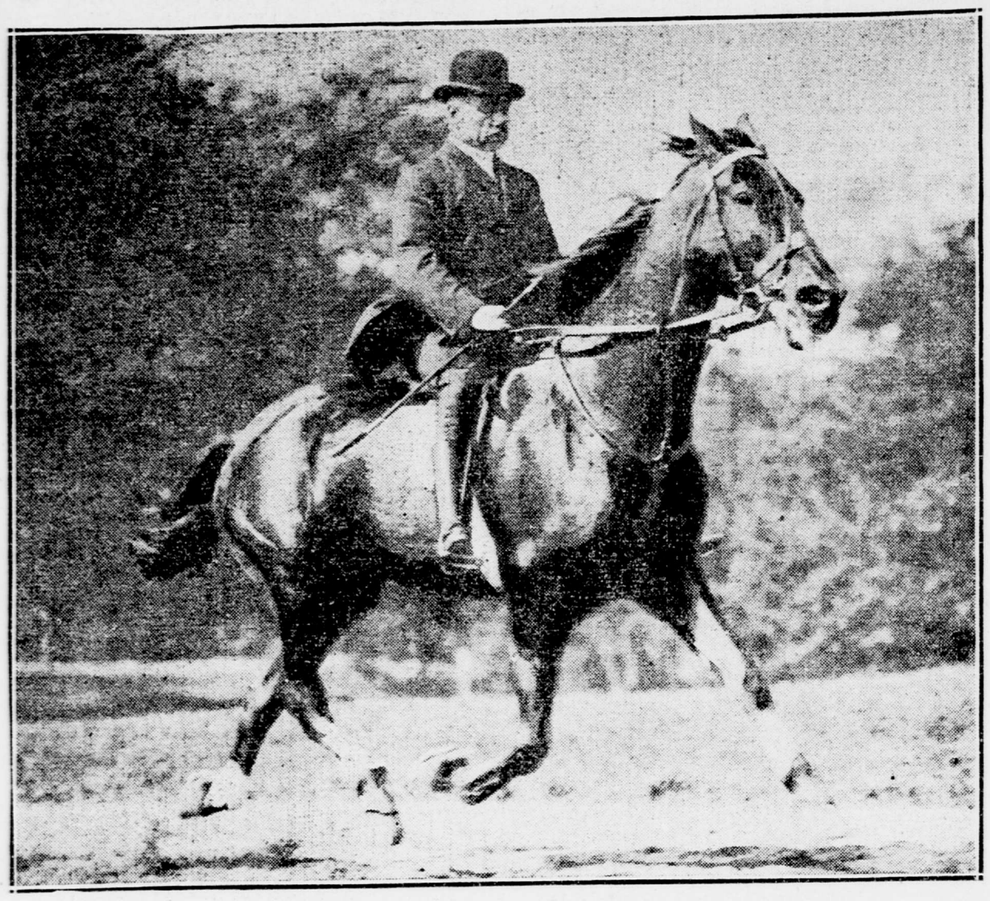

C. K. G. BILLINGS, RIDING THURLEY.

## *Baseball Fight in Three Leagues*

NATIONAL LEAGUE GAMES TO-DAY.
Boston at New York (two games).
Philadelphia at Brooklyn.
St. Louis at Cincinnati.
Pittsburg at Chicago.

RESULTS OF GAMES YESTERDAY.
Boston, 3; New York, 1.
Philadelphia, 3; Brooklyn, 2.

NATIONAL LEAGUE STANDING.

| | W. | L. | P.C. | | W. | L. | P.C. |
|---|---|---|---|---|---|---|---|
| Chicago | 84 | 38 | .689 | Cincinnati | 64 | 65 | .496 |
| Pittsburg | 75 | 50 | .600 | St. Louis | 49 | 75 | .395 |
| New York | 70 | 53 | .569 | Brooklyn | 49 | 76 | .392 |
| Phila | 66 | 61 | .520 | Boston | 45 | 84 | .349 |

AMERICAN LEAGUE GAMES TO-DAY.
New York at Boston.
Washington at Philadelphia.
Detroit at Cleveland.
Chicago at St. Louis.

RESULTS OF GAMES YESTERDAY.
New York, 3; Washington, 1.
Philadelphia, 2; Boston, 0.
Detroit, 5; Cleveland, 2.
Chicago, 8; St. Louis, 1.
St. Louis, 5; Chicago, 2.

AMERICAN LEAGUE STANDING.

| | W. | L. | P.C. | | W. | L. | P.C. |
|---|---|---|---|---|---|---|---|
| Phila | 88 | 40 | .685 | Washing'n | 59 | 72 | .451 |
| New York | 74 | 53 | .583 | Cleveland | 56 | 71 | .441 |
| Boston | 73 | 54 | .575 | Chicago | 50 | 77 | .394 |
| Detroit | 73 | 56 | .566 | St. Louis | 39 | 89 | .305 |

EASTERN LEAGUE GAMES TO-DAY.
Baltimore at Newark.
Providence at Jersey City.
Montreal at Rochester (two games).
Toronto at Buffalo (two games).

RESULTS OF GAMES YESTERDAY.
Jersey City, 3; Providence, 2.
Rochester, 7; Newark, 4.
Toronto, 3; Buffalo, 0.

EASTERN LEAGUE STANDING.

| | W. | L. | P.C. | | W. | L. | P.C. |
|---|---|---|---|---|---|---|---|
| Rochester | 81 | 53 | .665 | Buffalo | 65 | 69 | .485 |
| Newark | 79 | 58 | .576 | Montreal | 59 | 72 | .451 |
| Toronto | 70 | 62 | .530 | Provid'nce | 59 | 77 | .434 |
| Baltimore | 71 | 65 | .522 | Jersey City | 56 | 81 | .409 |

## SUPERBAS BEATEN AGAIN

### Rally in Eighth Inning Fails to Turn the Tide.

Philadelphia, Sept. 9.—The Phillies won another game from Brooklyn to-day, making it three out of four for the series. The score was 3 to 2.

The home team scored three runs in the fifth inning on two hits, a base on balls, an error by Stark and a sacrifice fly.

The Superbas bunched three of their seven hits off Ewing's delivery, with a base on balls, for two runs, in the eighth inning, but the rally did not last long enough to turn the tide.

The two teams left for Brooklyn to-night to meet in a double header at Washington Park to-morrow. The first game, which is brought forward from October 15, will be called at 2 o'clock.

The score follows:

| PHILADELPHIA | ab | r | h | po | a | e | BROOKLYN. | ab | r | h | po | a | e |
|---|---|---|---|---|---|---|---|---|---|---|---|---|---|
| Titus, rf. | 3 | 1 | 0 | 1 | 1 | 0 | Davidson, cf. | 3 | 1 | 2 | 3 | 0 | 0 |
| Knabe, 2b. | 4 | 1 | 1 | 5 | 4 | 0 | Daubert, 1b. | 4 | 0 | 0 | 7 | 1 | 0 |
| Bates, cf. | 3 | 0 | 0 | 3 | 0 | 0 | Wheat, lf. | 3 | 0 | 0 | 5 | 0 | 0 |
| Magee, lf. | 2 | 0 | 1 | 0 | 0 | 0 | Hummel, 2b. | 4 | 0 | 1 | 1 | 1 | 0 |
| Grant, 3b. | 3 | 0 | 1 | 2 | 0 | 0 | Dalton, rf. | 4 | 0 | 2 | 2 | 0 | 0 |
| Br'field, 1b | 4 | 0 | 1 | 10 | 0 | 0 | Lennox, 3b. | 4 | 0 | 1 | 3 | 1 | 1 |
| Doolan, ss. | 4 | 0 | 0 | 0 | 7 | 0 | Stark, ss. | 4 | 0 | 0 | 1 | 1 | 1 |
| Moran, c. | 2 | 0 | 0 | 6 | 0 | 0 | Bergen, c. | 3 | 0 | 1 | 3 | 0 | 0 |
| Ewing, p. | 3 | 1 | 1 | 0 | 2 | 0 | Rucker, p. | 2 | 0 | 0 | 0 | 0 | 0 |
| | | | | | | | Knetzer, p. | 0 | 0 | 0 | 0 | 0 | 0 |
| | | | | | | | *Burch, p. | 1 | 0 | 0 | 0 | 0 | 0 |
| | | | | | | | †McElveen | 1 | 0 | 0 | 0 | 0 | 0 |
| | | | | | | | ‡Miller | 1 | 0 | 0 | 0 | 0 | 0 |
| Totals | 28 | 3 | 5 | 27 | 14 | 0 | Totals | 33 | 2 | 7 | 24 | 4 | 2 |

*Batted for Rucker in eighth inning. †Batted for Bergen in ninth inning. ‡Batted for Knetzer in ninth inning.

Philadelphia ..... 0 0 0 0 3 0 0 0 x—3
Brooklyn ..... 0 0 0 0 0 0 0 2 0—2

Hits—Off Rucker, 4 in 7 innings; off Knetzer, 1 in 1 inning. Two-base hit—Ewing. Sacrifice hit—Grant. Sacrifice fly—Magee. Double plays—Titus and Bransfield; Lennox to Daubert to Lennox. Stolen bases—Dalton, Moran. Struck out—By Rucker, 3; by Ewing, 5. Left on bases—Brooklyn, 7; Philadelphia, 7. First base on balls—Off Rucker, 3; off Ewing, 3; off Knetzer, 1. First base on errors—Philadelphia, 2. Passed ball—Moran. Time—1:40. Umpires—O'Day and Brennan.

## BEAVER GETS THE CALL

### Little Yacht Going Abroad—Hallowell Gets a Ducking.

Marion, Mass., Sept. 9.—One of the three boats which will represent America in the German-American sonder yacht races at Kiel next June was selected late to-day by the committee which has had charge of the elimination trials in Buzzard's Bay during the last week.

The yacht named is the Beaver, owned by George Dabney, which was one of the contestants in the recent Spanish-American sonder yacht races off Marblehead. The Beaver also was awarded the cup for the best showing made in these trials, offered by Captain Luis de Arana, skipper of the Chonta, one of the Spanish participants in the Marblehead races.

Three boats are to be sent to Germany, and the committee to-night expected to announce to-morrow which of the four boats which sailed the final race to-day will accompany the Beaver. These four boats are the Cima, owned by Guy Lowell; the Bibelot, owned by Harry Payne Whitney; the Sea Coon, owned by J. L. Stackpole, and the Helen, owned by Dwight F. Davis.

The Bibelot won this morning's race, while the Cima took the afternoon race.

The forenoon race was sailed over a windward and leeward course of six miles, with a twelve-knot breeze from the southwest and a choppy sea.

Skipper Bob Hallowell, of Harvard football fame, the sailing master of the Coot, fell overboard on the run home. He was wearing a suit of oilskins, and while trying to cut the lacings on a reef he slipped on the deck and went overboard. R. F. Herrick, jr., owner of the Coot, threw the skipper a line, which he grabbed when he came to the surface. Hallowell finally was pulled on board, unhurt, but exhausted.

## NEW ENGLAND LEAGUE RESULTS.

Lowell, 8; Worcester, 3.
Lynn, 6; Lawrence, 3.
New Bedford, 6; Brockton, 2.
Fall River vs. Haverhill (wet grounds).

## CONNECTICUT LEAGUE RESULTS.

New Britain, 8; Holyoke, 5.
Hartford, 8; New Haven, 2.
Waterbury, 12; Bridgeport, 5.
Northampton, 3; Springfield, 0.

## AMEIRCAN ASSOCIATION RESULTS.

Kansas City, 8; Minneapolis, 6.
Milwaukee, 3; St. Paul, 2.
Toledo, 7; Indianapolis, 1.
Louisville, 5; Columbus, 2.

## *Princeton Loses in Singles*

### Tigers Put Out by Yale and Harvard Men in Play for Lawn Tennis Title.

Philadelphia, Sept. 9.—Reuben A. Holden, of Yale, and A. H. Sweetser, of Harvard, won their way to the final round in singles to-day in the intercollegiate championship lawn tennis tournament at the Merion Cricket Club.

In both matches Princeton men were opposing players, and the unexpectedly strong resistance made by the Tigers was the feature of the day's play. Especially was this true of B. N. Dell in his match with Sweetser. Dell's service and deep court ground strokes earned him the first set at 6—4, and Sweetser had to fight hard for the second, which he finally captured at 12—10. Dell was wild in the third, which he lost at 6—3, but he came back in the next and staved off defeat eight times when his opponent was within one point of the match. Sweetser finally pulled out the set, however, at 9—7.

The feature of the play in doubles was the victory of J. D. Mathey and Dell, of Princeton, over Sweetser and W. Frasier Campbell, of Harvard, which saved the championship cup for competition another year, as the Cambridge pair had a chance to earn permanent possession.

Mathey and Dell will face E. Evans and F. Goodhue, of Yale, who came through by defeating G. C. Thomas, jr., and S. Raleigh, of Princeton, in the final round to-morrow.

The summary follows:

Singles (semi-final round)—R. A. Holden, Yale, beat S. Raleigh, Princeton, 9—7, 6—1; 7—5; A. H. Sweetser, Harvard, beat B. N. Dell, Princeton, 4—6, 12—10, 6—3, 9—7.

Doubles (semi-final round)—J. D. Mathey and B. N. Dell, Princeton, beat A. H. Sweetser and W. Frasier Campbell, Harvard, 6—3, 8—6; H. Evans and F. Goodhue, Yale, beat G. C. Thomas, jr., and S. Raleigh, Princeton, 6—4, 6—4.

## PHILLIPS ON HIS GAME

### Wins Place with Bassford in Final Round of Cup Singles.

Combining a severe service with slashing returns to the side lines, Benjamin M. Phillips won his place in the final round of the Quaker Ridge championship cup singles yesterday on the courts of the New Rochelle Lawn Tennis Club. Phillips, ever alert and placing the ball on every shot, defeated the New York Athletic Club player, L. H. Roper, 6—4, 7—5.

In the lower section Abraham Bassford, jr., the old Cornell University expert, created a sensation by smothering Morris S. Clark, of the 7th Regiment, at 6—love, 6—4. The performance of Bassford in working such a victory was regarded as nothing short of wizardry, as Clark is easily the speedier and more showy player. Bassford, however, has developed a tendency toward the English certainty of getting the ball back and never playing for the ace until the opening is sure, so that the "kill" may be made practically without hazard.

Using his terrific service to force Roper wide of the court, Phillips dashed to the net and slashed his way through the first set. Phillips was so fast in his work that Charles F. Porter, who umpired the match, had to be on the jump himself in order to be sure of his decisions. Both men were continually cutting the lines with their shots, and Porter's work was above the average and materially helped the men to show their best game. In the second set, with Phillips leading at 5—3, Roper pulled up to games all by his placing along the side lines. That was the best he could do, however, as the old hockey player spurted through the next two games and took the set and match.

The summary follows:

Quaker Ridge championship, men's singles (semi-final round)—Benjamin M. Phillips defeated L. H. Roper, 6—4, 7—5; Abraham Bassford, jr., defeated Morris S. Clark, 6—0, 7—5.

Mixed doubles (second round)—Mrs. Henry H. Burdick and Alfred F. Lattimer defeated Mrs. William M. Stillwell and McCauley Smith, 6—2, 6—4.

Third round—Mrs. Henry H. Burdick and Alfred F. Lattimer defeated Mrs. H. M. Blum and A. W. Sidenberg, 4—6, 6—4, 7—5; Miss Natalie Waddleton and Morris S. Clark vs. Miss Anna Martin and Abraham Bassford, jr., 4—6, 8—6 (unfinished).

Lawn tennis players of the New York Athletic Club will begin play this afternoon in the most important tourpament in the history of the club. The courts at Travers Island, which have been considerably improved, will be used. It was the opinion of Lewis H. Freedman, chairman of the lawn tennis committee, last night that, with the great number of men competing, the tournament would be divided into four classes—A, B, C and D.

## SHORT RACE 'CROSS COUNTRY

The Emerald Athletic Club will hold a three-mile 'cross-country run through Westchester, starting from Clason Point Park, on the Sound, this afternoon. A record number of runners, representing all the clubs of the district, will compete.

**Baseball.** Polo Grounds. To-day. 2 games, 1st game 2 P. M. Giants vs. Boston. Adm. 50c.

## HORSES AFTER RIBBONS

### Peter Pan Beaten in Show at Staten Island Fair.

The first appearance of the horse show stars forced the trotters and pacers into second place at the Interborough Fair in Richmond County yesterday afternoon. There was only one trotting fixture on the card, and this was a special race, with three starters. It was no difficult matter for Robert Johnson's Ecliptic to run in straight heats in 2:20, 2:27 and 2:25.

Pairs over fifteen hands opened the horse show with three entries, two of which proved to be old campaigners in the circuit, Mrs. L. A. Dalrymple Percival sat behind Emil Seelig's bay pair, The Lion and The Lady, and it did not take the judges long to pick them out for the blue rosette. Mrs. F. J. Hull drove her own pair of chestnuts, Fleurette and Comet, but they had to be content with second honors.

Mrs. James B. McKay drove Miss Cynthia Kearney's brown gelding The Earl to victory in the single harness class, women to drive, defeating Mrs. L. A. D. Percival's entry, Peter Pan, from the stable of Emil Seelig. Many thought that Peter Pan should have had the blue, but it was hard to judge the two in the same class, as they are totally different in type.

Mrs. McKay's own staple was well represented and did not fare so badly in the clever hands of James Schneiger. In the maiden class Lady Debonair was an easy winner, showing a perfect walk and trot and changing her lead in the figure eight perfectly.

The awards follow:

SPECIAL TROTTING RACE—PURSE, $300.

Ecliptic, b. g. (R. Johnson) ..... 1 1 1
Ebblight, br. g. (W. Burlee) ..... 3 2 2
Miss Wilkie, b. m. (W. Rhodes) ..... 2 3 3
Time, 2:20, 2:27, 2:25.

Running race (seven furlongs and repeat; purse, $150)—Won by Ogma. Tricolor second, Grecian Bend third. Eloping, Ben Nora, Whir, Sir Matthew, Bolando, Malacca and Count Reinford also ran. Time, 1:38, 1:32.

Running race (half mile dash; purse, $100)—Won by St. Withold, Neva second, Juvnaga third. Meath Hill also ran. Time, 0:51.

Class 4 (pairs of harness horses over 15 hands and not exceeding 15.2 hands; first prize, $20; second prize, $10)—First, Emil Seelig's b. g. The Lion and b. m. The Lady; second, Mrs. F. J. Hull's ch. ms. Fleurette and Comet; third, Daniel S. Hage's b. g. Ken and b. m. Lady Ossington.

Class 5 (pairs of harness horses over 15.2 hands; first prize, $20; second prize, $10)—First, D. W. Kearney's br. g. The King; second, George W. Morgan's b. g. George W.; third, W. L. De Bost's br. g. Sporty Boy.

Class 7 (ladies' horses, ladies to drive; first prize, $20; second prize, $10)—First, Miss Cynthia Kearney's br. g. The Earl; second, Emil Seelig's ch. g. Peter Pan, driven by Mrs. L. A. W. Percival; third, Mrs. F. J. Hull's ch. m. Fleurette.

Class 8 (pairs of harness horses; ladies to drive; first prize, $20; second prize, $10)—First, Emil Seelig's b. g. The Lion and b. m. The Lady; second, Mrs. F. J. Hull's ch. ms. Fleurette and Comet.

Class 14 (runabout horses; first prize, $25; second prize, $10)—First, Emil Seelig's ch. g. Cart Wilkes; second, Emil Seelig's b. g. The Lion; third, Miss Cynthia Kearney's br. g. The Earl.

Class 15 (harness ponies 14.1 hands or under; first prize, $20; second prize, $10)—First, F. J. Hull's blk. g. Black Beauty; second, Henry Christ's ch. m. Nellie; third, Lucy Ethelyn Robinson's ch. g. Ginger.

Class 19 (maiden saddle horses 14.2 hands or over; first prize, $20; second prize, $10)—First, Mrs. James B. McKay's ch. m. Lady Debonair; second, Daniel S. Hage's b. g. Ken.

Class 27 (open hunters' class; performance over fence only to count; first prize, $20; second prize, $10)—First, Hart Brothers' b. g. Matunic; second, Mrs. James B. McKay's ro. g. Jack Frost; third, Hart Brothers' ch. g. Nicholas.

## YANKEES WIN IN NINTH

### Score Three Runs on Two Hits and Some Errors.

### SENATORS WEAKEN AT END

**Victory Gives New York Clear Title to Second Place in League Race.**

Washington, Sept. 9.—It took the New York Yankees a long time to defeat the Washington Senators here to-day by a score of 3 to 1. Eight innings came and went without a single run to vary the monotony of the string of ciphers on the score board, and the lone tally which the Senators made in the first inning loomed up so big that the "fans" began to flatter themselves that it was quite enough to spell victory.

This hope was crushed, however, when a combination of hits by the visitors and errors by the home team quickly changed the complexion of the game. The Yankees scored three runs, and not only pulled out a ninth inning victory but earned a clear title to second place in the American League race, as the Philadelphia Athletics showed no mercy to the Boston Red Sox, winning the third straight game of the series.

Fisher pitched seven innings for the Yankees, and acquitted himself well, all things considered. Caldwell took his place in the eighth inning, and did not allow a hit, but after the Yankees had scored three runs and taken the lead, Stallings was afraid to trust his new recruit and tried to make victory doubly sure by calling on "Big Jim" Vaughn to pitch the ninth inning, with Mitchell at the receiving end.

It looked for a time as if Stallings had made a mistake, as Vaughn was as wild as a hawk. He gave two bases on balls, sandwiched in between two outs, and when Milan beat out an infield hit, the bags were full. The last named was forced at second, however, on Killifer's grounder to Knight, and a good chance for Washington to turn the tables was lost.

After the Yankees had worked in vain for eight innings to bunch enough hits off Gray's delivery to score a run, they woke up in the ninth. Hal Chase started the rally with a two-bagger to left field, and took third as Knight beat out a bunt. The captain of the Yankees scored on Gardner's out. Cree was safe on McBride's fumble, and when Ainsmith dropped Elberfeld's throw of Austin's grounder Knight was safe at the plate. Cree reached third on the play, and scored a moment later on a wild pitch. Austin was on third with only one out, but Roach, batting for Sweeney, flied to Milan, who doubled up Austin at the plate by a quick, accurate throw.

The score follows:

| NEW YORK. | ab | r | h | po | a | e | WASHINGTON. | ab | r | h | po | a | e |
|---|---|---|---|---|---|---|---|---|---|---|---|---|---|
| Daniels, lf | 4 | 0 | 0 | 1 | 0 | 0 | Milan, cf. | 4 | 1 | 2 | 2 | 1 | 0 |
| Wolter, rf. | 4 | 0 | 1 | 1 | 0 | 0 | Killifer, 2b. | 4 | 0 | 0 | 4 | 4 | 0 |
| Hemphill, rf | 0 | 0 | 0 | 1 | 0 | 0 | Ralston, lf. | 3 | 0 | 0 | 1 | 0 | 0 |
| Chase, 1b. | 3 | 1 | 1 | 6 | 1 | 0 | Conroy, lf. | 0 | 0 | 0 | 0 | 0 | 0 |
| Knight, ss | 4 | 1 | 2 | 3 | 4 | 0 | Gessler, rf. | 4 | 0 | 1 | 2 | 0 | 0 |
| Gardner, 2b | 4 | 0 | 0 | 6 | 3 | 0 | McBride, ss. | 4 | 0 | 1 | 3 | 4 | 1 |
| Cree, cf. | 4 | 1 | 2 | 1 | 0 | 0 | Elberfeld, 3b | 3 | 0 | 2 | 0 | 5 | 0 |
| Austin, 3b. | 4 | 0 | 1 | 0 | 3 | 0 | Unglaub, 1b | 4 | 0 | 2 | 15 | 1 | 0 |
| Sweeney, c | 3 | 0 | 0 | 7 | 1 | 0 | Ainsmith, c. | 3 | 0 | 0 | 4 | 1 | 1 |
| Mitchell, c. | 0 | 0 | 0 | 1 | 0 | 0 | Gray, p. | 3 | 0 | 0 | 0 | 1 | 0 |
| Fisher, p. | 2 | 0 | 0 | 0 | 1 | 0 | ‡Lelivelt | 0 | 0 | 0 | 0 | 0 | 0 |
| Caldwell, p | 0 | 0 | 0 | 0 | 0 | 0 | §Schaefer | 1 | 0 | 0 | 0 | 0 | 0 |
| Vaughn, p. | 0 | 0 | 0 | 0 | 0 | 0 | | | | | | | |
| *Laporte | 1 | 0 | 0 | 0 | 0 | 0 | | | | | | | |
| †Roach | 1 | 0 | 0 | 0 | 0 | 0 | | | | | | | |
| Totals | 34 | 3 | 6 | 27 | 13 | 0 | Totals | 33 | 1 | 8 | 27 | 17 | 2 |

*Batted for Fisher in eighth inning. †Batted for Sweeney in ninth inning. ‡Batted for Ralston in eighth inning. §Batted for Gray in ninth inning.

| | | | | | | | | | | |
|---|---|---|---|---|---|---|---|---|---|---|
| New York | 0 | 0 | 0 | 0 | 0 | 0 | 0 | 0 | 3 | —3 |
| Washington | 1 | 0 | 0 | 0 | 0 | 0 | 0 | 0 | 0 | —1 |

Two-base hit—Chase. Hits—Off Fisher, 7 in 7 innings; off Caldwell, none in 1 inning; off Vaughn, 1 in 1 inning. Sacrifice hit—Killifer. Ainsmith. Left on bases—Washington, 6; New York, 5. Base on balls—Off Gray, 1; off Fisher, 1; off Caldwell, 1; off Vaughn, 2. First base on by Fisher, 5; by Caldwell, 1. Wild pitch—Gray. Time—2:05. Umpires—Colliflower and Connolly.

## RED SOX FIGHT IN VAIN

### Outbat the Athletics, but Fail to Score a Run.

Boston, Sept. 9.—Coombs shut out the Red Sox to-day, and Philadelphia won its third straight game from Boston, the score being 2 to 0. Both pitchers did well, but although the visitors were outbatted by the home players the latter could not bunch their safeties. The score follows:

| PHILADELPHIA. | ab | r | h | po | a | e | BOSTON. | ab | r | h | po | a | e |
|---|---|---|---|---|---|---|---|---|---|---|---|---|---|
| Lord, lf. | 2 | 1 | 1 | 3 | 0 | 0 | Hooper, rf. | 3 | 0 | 1 | 2 | 0 | 0 |
| Oldring, cf. | 3 | 0 | 0 | 4 | 0 | 0 | Wagner, ss. | 3 | 0 | 1 | 0 | 2 | 0 |
| Collins, 2b. | 4 | 0 | 0 | 1 | 2 | 0 | Speaker, cf. | 4 | 0 | 0 | 3 | 0 | 0 |
| Baker, 3b. | 4 | 1 | 1 | 0 | 0 | 0 | Stahl, 1b. | 4 | 0 | 0 | 10 | 1 | 0 |
| Davis, 1b. | 3 | 0 | 1 | 7 | 1 | 0 | Lewis, lf. | 3 | 0 | 0 | 1 | 0 | 0 |
| Murphy, rf. | 3 | 0 | 0 | 0 | 0 | 0 | Purtell, 3b. | 4 | 0 | 1 | 1 | 3 | 1 |
| Barry, ss. | 3 | 0 | 0 | 1 | 3 | 1 | Gardner, 2b. | 4 | 0 | 0 | 3 | 0 | 0 |
| Lapp, c. | 2 | 0 | 0 | 10 | 2 | 0 | Madden, c. | 3 | 0 | 3 | 7 | 1 | 0 |
| Coombs, p. | 3 | 0 | 1 | 1 | 1 | 0 | Hunt, p. | 3 | 0 | 0 | 0 | 4 | 0 |
| | | | | | | | *Hall | 1 | 0 | 0 | 0 | 0 | 0 |
| Totals | 27 | 2 | 4 | 27 | 9 | 1 | Totals | 32 | 0 | 6 | 27 | 11 | 1 |

*Batted for Hunt in ninth inning.

| | | | | | | | | | | |
|---|---|---|---|---|---|---|---|---|---|---|
| Philadelphia | 0 | 0 | 0 | 1 | 0 | 0 | 0 | 1 | 0 | —2 |
| Boston | 0 | 0 | 0 | 0 | 0 | 0 | 0 | 0 | 0 | —0 |

Two-base hits—Madden, Baker, Lord. Sacrifice hits—Oldring, Lapp, Lord. Stolen base—Stahl. Double play—Oldring (unassisted). Left on bases—Philadelphia, 5; Boston, 9. First base on balls—Off Hunt, 4; off Coombs, 4. First base on errors—Boston, 1; Philadelphia, 1. Struck out—By Coombs, 8; by Hunt, 6. Time—1:50. Umpires—Dineen and Perrine.

## DETROIT TAKES A TURN

### Defeats Cleveland, Thanks Partly to Some Free Passes.

Cleveland, Sept. 9.—Detroit defeated Cleveland to-day by a score of 5 to 2. The Tigers took a winning lead in the third inning, when with two out Fanwell issued four passes, which, with Delehanty's single and Crawford's double, netted four runs. De Mott, who relieved Fanwell, pitched well, not allowing a hit until the ninth inning.

The score follows:

| DETROIT. | ab | r | h | po | a | e | CLEVELAND.