Professional League Baseball ❧ Automobiling ❧ Trotting and Pacing ❧ Lawn Tennis ❧ Boxing

YANKEES HOLD THE PACE

Tighten Grip on Second Place by Defeating Detroit.

CLEAN SWEEP IN SERIES

New York Team Takes Early Lead, Which Tigers Fail to Overcome.

Detroit, Sept. 28.—By defeating the Detroit Tigers for the third straight time today, and thus cleaning up the series, the New York Yankees earned such a clear title to second place in the American League race that the chances are all in favor of their holding it to the end of the season, which is now close at hand.

Loose playing on both sides and plenty of hard hitting marked the struggle today, and the Yankees won by a score of 6 to 5. Three pitchers were used by each team, and those who worked for the visitors had a little the better of it, as the Tigers made eight hits, to twelve for the Yankees.

The home team lost the game to all intents and purposes in the first two innings, when Works was as wild as a hawk and was pounded hard when he did get the ball over the plate.

Daniels opened the game for New York with a single to right field, took third when Hemphill drove out a screamer to centre and scored on a neat sacrifice by Chase. Knight followed with a single, scoring Hemphill, but Gardner and Austin were easy outs after Cree had been hit by a pitched ball.

The second inning was a repetition of the first. Blair singled, Daniels was hit in the back by a pitched ball and Hemphill sent Blair home with a safe drive to left. Daniels also scored on a long sacrifice fly by Chase.

The Yankees came back with one more run in the third inning, when Stroud took Work's place in the box, on a safe bunt by Knight and Austin's single. The score at this point was: New York, 5, Detroit, 1, and the lead was none too big for the visitors, as the Tigers almost turned the tables later in the game, when they scored two runs in the sixth inning and two more in the seventh.

Quinn, who started the game for New York, showed some signs of weakening in the third inning, and Chase sent Vaughan to the mound. "Big Jim" went along smoothly to the sixth inning, when an error by himself and three hits opened the way for two runs. The Tigers added two more in the seventh on an error by Knight, two hits and a sacrifice fly.

The Yankees scored what turned out to be the winning run, however, in the first half of the seventh, when Chase opened with a single, went to second on a sacrifice and scored on an error by Tom Jones.

Caldwell pitched the last two innings for the visitors, but, try as they would, the Tigers could not pull out a victory. The Yankees left for New York to-night.

The score of the game to-day follows:

NEW YORK.	ab	r	1b	po	a	e	DETROIT.	ab	r	1b	po	a	e
Daniels, lf	4	2	2	3	0	0	D. Jones, lf	5	1	2	4	0	0
Hemp'll, rf	5	1	1	1	0	0	O'Leary, ss	3	0	0	0	1	0
Chase, 1b	4	1	1	10	0	0	Cobb, cf	4	1	3	1	0	0
Knight, ss	3	1	2	3	4	1	Crawford, rf	3	0	0	1	0	0
Gardner, 2b	3	0	1	2	3	1	Moriarty, 3b	3	2	1	0	1	1
Cree, cf	3	0	0	1	0	0	Kirke, 2b	3	0	1	6	1	1
Austin, 3b	4	0	1	4	1	0	T. Jones, 1b	4	0	0	10	0	1
Blair, c	4	1	3	1	0	0	Casey, c	3	0	0	5	4	0
Quinn, p	1	0	0	0	1	0	Schmidt, c	1	0	0	1	0	0
Vaughn, p	3	0	0	0	2	1	Works, p	0	0	0	0	0	1
Caldwell, p	0	0	0	0	0	0	Stroud, p	2	0	0	0	3	0
							Mullin, p	2	1	1	0	0	0
							*McIntyre	1	0	0	0	0	0
Totals	34	6	12	27	13	3	Totals	33	5	8	27	14	4

*Batted for O'Leary in ninth inning.

New York	2	1	0	0	0	1	0	0	6								
Detroit	0	1	0	0	0	2	2	0	0	5							

Hits—Off Quinn, 2 in 2 2-3 innings; off Vaughn, 6 in 4 1-3 innings; off Caldwell, none in 2 innings; off Works, 5 in 2 innings; off Stroud, 6 in 6 innings; off Mullin, 1 in 2 innings. Sacrifice hits—Knight, Gardner, O'Leary. Sacrifice flies—Chase, Crawford. Stolen bases—Daniels, Cobb, Moriarty (2), T. Jones. First base on balls—Off Caldwell, 1; off Quinn, 2. Hit by pitcher—By Works (Daniels and Cree). First base on errors—New York, 3; Detroit, 2. Left on bases—New York, 6; Detroit, 5. Struck out—By Quinn, 1; by Caldwell, 2; by Works, 1; by Stroud, 2. Double plays—Knight, Gardner and Chase; Hemphill, Knight and Austin. Time—1:32. Umpire—Dineen.

ONE OF THE CHOICES FOR VANDERBILT CUP RACE.

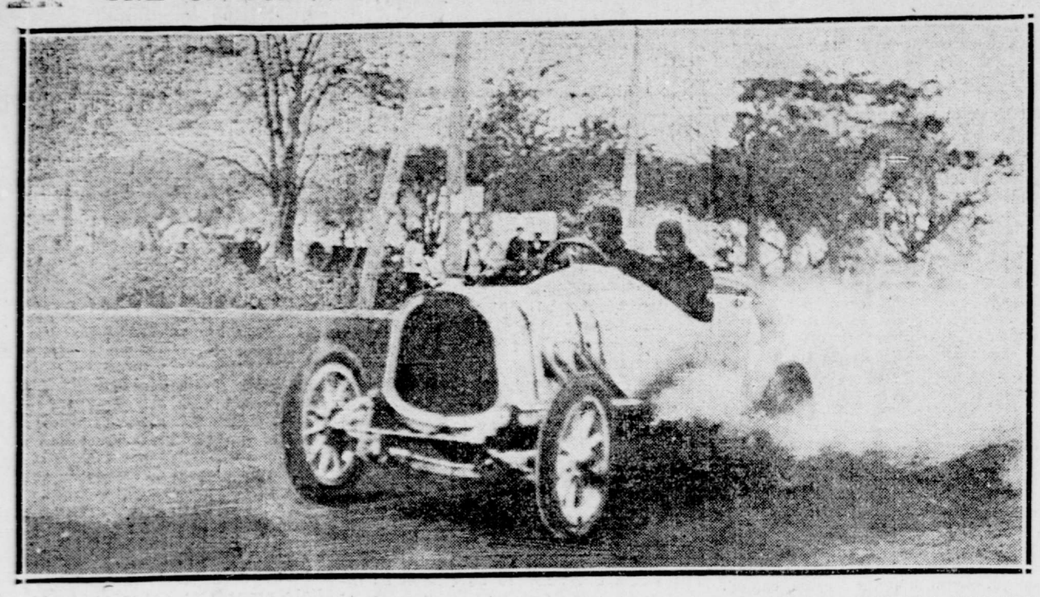

BERT. DINGLEY, IN POPE-HARTFORD CAR, SPEEDING OVER VANDERBILT CUP COURSE YESTERDAY MORNING.

SUPERBAS ON THE JUMP

Win Fourth Straight Game from the World's Champions.

PIRATES FAIL TO SCORE

Bell Mows Down the Pittsburg Batters as Brooklyn Earns Two Runs.

It took the Superbas just one hour and eleven minutes to defeat the Pittsburg Pirates by a score of 2 to 0 at Washington Park, Brooklyn, yesterday, and send them on their way home a sadder but wiser lot. The Superbas have been struggling along in the second division all the season, but they handled the world's champions with such rough hands in the series that closed yesterday that they captured four straight games and ended what little chance was left to all appearances of Pittsburg beating the Giants for second place in the National League race.

Bell was the man who mowed the visitors down yesterday, and he did it in the most approved style. He allowed only four hits, and with brilliant support behind him the Pirates threatened to score only twice, and both times Bell tightened up.

Steele, who pitched such a good game against the Giants a few days ago, was in the box for Pittsburg, and also did well, but the Superbas bunched their few hits in a way to earn two runs.

The first came in the second inning on a three-bagger by Coulson and Stark's single, while another was added in the eighth, when Daubert lined out a safe hit, stole second and scored on Wheat's two-bagger.

The score follows:

BROOKLYN.	ab	r	1b	po	a	e	PITTSBURG.	ab	r	1b	po	a	e
Davidson, cf	4	0	0	2	0	0	McKech'e, 3b	4	0	0	3	0	
Daubert, 1b	4	1	1	16	0	0	Leach, cf	4	0	0	3	0	0
Wheat, lf	4	0	2	3	0	0	Campbell, lf	4	0	0	5	0	1
Hummel, 2b	4	0	0	4	0	0	Wagner, ss	4	0	1	2	3	0
Coulson, rf	3	1	2	2	0	0	J. Miller, 2b	4	0	0	1	1	0
McElv'n, 3b	2	0	0	0	2	0	Kading, 1b	3	0	1	10	2	0
Stark, ss	3	0	1	0	3	1	Wilson, rf	3	0	1	0	0	0
O. Miller, c	3	0	1	4	0	0	Gibson, c	3	0	1	2	2	0
Bell, p	2	0	0	0	4	0	Steele, p	3	0	0	1	2	0
Totals	29	2	7	27	13	1	Totals	32	0	4	24	13	1

Brooklyn	0	1	0	0	0	0	0	1	x	—2
Pittsburg	0	0	0	0	0	0	0	0	0	—0

Left on bases—Pittsburg, 6; Brooklyn, 5. Two-base hit—Wheat. Three-base hit—Coulson. Sacrifice hit—McElveen. First base on error—Pittsburg, 1. Stolen bases—Daubert, Coulson. Bases on balls—Off Bell, 1; off Steele, 1. Struck out—By Bell, 2; by Steele, 2. Time—1:11. Umpires—Rigler and Emslie.

IMPOSSIBLE TO GRIN.

"It's all very well to say, 'Grin and bear it,' but there are times in a man's life when his predicament is such that he can't grin and bear it!"

"You mean to say?"

"When a dentist clamps a rubber dam on your jaws and then rams his fist into your mouth, the best you can do is to bear it."—Birmingham Age-Herald.

Baseball Fight in Major Leagues

NATIONAL LEAGUE GAMES TO-DAY.
Cincinnati at New York.
Pittsburg at Brooklyn.
Chicago at Boston (two games).
St. Louis at Philadelphia.

RESULTS OF GAMES YESTERDAY.
New York, 16; Cincinnati, 4.
Brooklyn, 2; Pittsburg, 0.
Boston, 3; Chicago, 2.
Chicago, 11; Boston, 0.
St. Louis, 5; Philadelphia, 4.

NATIONAL LEAGUE STANDING.

	W.	L.	P.C.		W.	L.	P.C.
Chicago	93	47	.664	Cincinnati	73	74	.497
New York	84	59	.587	St. Louis	59	82	.419
Pittsburg	82	62	.569	Brooklyn	60	85	.414
Phila	73	71	.507	Boston	50	94	.347

AMERICAN LEAGUE GAMES TO-DAY.
Boston at Cleveland.
Chicago at St. Louis.

RESULTS OF GAMES YESTERDAY.
New York, 6; Detroit, 5.
Cleveland, 4; Boston, 3.
Washington, 5; Chicago, 1.
St. Louis, 2; Philadelphia, 1.

AMERICAN LEAGUE STANDING.

	W.	L.	P.C.		W.	L.	P.C.
Phila	98	46	.681	Cleveland	67	76	.469
New York	82	61	.573	Wash'ton	63	82	.435
Detroit	82	64	.562	Chicago	62	83	.428
Boston	79	65	.549	St. Louis	45	101	.308

CHAMPIONS IN DEFEAT

St. Louis Beats Philadelphia in Last Game of Series.

St. Louis, Sept. 28.—The St. Louis Browns turned on the new champions of the American League here to-day and won by a score of 2 to 1.

Atkins, who was in the box for the Athletics, allowed only four hits, but a wild pitch in the ninth inning turned the tide against him. The score follows:

ST. LOUIS.	ab	r	1b	po	a	e	PHILADELPHIA.	ab	r	1b	po	a	e
Tr'sdale, 2b	3	0	0	3	5	2	Hartsel, lf	3	0	1	0	0	0
Corriden, 3b	3	2	1	2	0	0	Lord, cf	4	0	0	2	0	0
Stone, lf	3	0	0	4	0	0	Collins, 2b	3	0	0	1	4	0
Northen, cf	3	0	0	3	0	0	Baker, 3b	4	0	0	0	0	1
Hoffman, rf	3	0	0	2	0	0	Davis, 1b	4	0	3	9	0	0
Wallace, ss	3	0	1	1	4	0	Murphy, rf	4	0	0	4	1	0
Griggs, 1b	3	0	1	12	0	0	Barry, ss	4	0	1	1	1	0
Stephens, c	2	0	0	2	2	0	Lapp, c	4	1	1	7	1	0
Nelson, p	3	0	0	0	2	0	Atkins, p	3	0	1	0	2	0
Totals	26	2	4	27	13	2	Totals	33	1	7	*24	9	1

*Winning run scored with none out.

St. Louis	0	0	0	1	0	0	0	0	1	—2
Philadelphia	0	0	0	0	1	0	0	0	0	—1

Three-base hit—Barry. Sacrifice hit—Stephens. Double plays—Wallace, Truesdale and Griggs; Murphy and Davis. Stolen bases—Collins, Corriden. Hit by pitcher—By Atkins, 1. Wild pitches—Nelson, 1; Atkins, 2. Bases on balls—Atkins, 5; Nelson, 2. Left on bases—St. Louis, 6; Philadelphia, 3. Time—1:30. Umpires—Egan and Connolly.

RED SOX BEATEN AGAIN

Lajoie Misses His First Game of the Season for Naps.

Cleveland, Sept. 28.—Cleveland again defeated Boston to-day, the score being 4 to 3. Boston got its three runs on errors, as Kaler was hit safely only three times. McHale struck out ten men, but weakened in the eighth, when Stovall's triple drove in two runs and won the game.

Lajoie and Speaker did not play because of injuries received on Tuesday. It was the first game that Lajoie has missed this year. He will be in the game again in a day or so. The score follows:

CLEVELAND.	ab	r	1b	po	a	e	BOSTON.	ab	r	1b	po	a	e
Turner, 3b	3	0	2	1	1	0	Gardner, 2b	3	0	1	2	2	1
Graney, lf	4	0	0	3	0	0	Hooper, cf	2	1	1	0	0	0
Jackson, cf	3	1	2	2	0	0	Mahoney, rf	2	0	0	0	0	0
Hohn'st, 1b	4	1	0	9	2	0	Stahl, 1b	3	1	0	4	0	0
Easterly, rf	4	1	2	1	0	0	Bradley, lb	2	0	0	3	0	0
Land, c	4	1	2	6	1	0	Lewis, lf	4	0	0	2	1	1
Knaupp, ss	2	0	0	1	0	1	Engle, 3b	3	1	0	2	3	0
Peck'gh, ss	1	0	0	1	0	1	Furtell, ss	4	0	1	1	2	0
Ball, 2b	1	0	0	2	5	0	Kleinow, c	3	0	0	10	1	0
Stovall, 2b	2	0	1	0	0	0	McHale, p	3	0	0	0	2	0
Kaler, p	2	0	0	0	0	0	Wagner	1	0	0	0	0	0
Koestner, p	1	0	0	0	2	0							
*Smith	1	0	1	0	0	0							
†Callahan	1	0	0	0	0	0							
‡Niles	0	0	0	0	0	0							
Totals	33	4	10	27	11	2	Totals	28	3	3	24	11	2

*Batted for Ball in seventh inning. †Batted for Kaler in seventh inning. ‡Batted for Smith in seventh inning. §Batted for Kleinow in ninth inning.

Cleveland	0	0	0	1	0	0	0	3	x	—4
Boston	0	0	0	2	0	0	1	0	0	—3

Three-base hits—Jackson, Stovall. Sacrifice hits—Hooper, Mahoney (2). Stolen bases—Stahl, Engle, Furtell. Double play—Lewis, Furtell and Bradley. Hits—Off Kaler, 3 in 7 innings. First base on balls—Off Kaler, 3; off McHale, 3. Hit by pitched ball—By Kaler, 1 (Stahl). Struck out—By Kaler, 3; by McHale, 10. Wild pitch—McHale. First base on errors—Cleveland, 1; Boston, 2. Left on bases—Cleveland, 8; Boston, 5. Time—1:54. Umpires—Evans and Perrine.

NEW STRIKE-OUT RECORD

Johnson Carries His Total to 307 for the Season.

Chicago, Sept. 28. — Walter Johnson, Washington's star pitcher, made a new world's strike-out record for a season to-day, and helped Washington defeat Chicago by a score of 5 to 1. Johnson struck out ten men to-day, making his total 307 for the year. The former record was 301, made by "Rube" Waddell in 1903.

ST. LOUIS, 5; PHILADELPHIA, 4.

Philadelphia, Sept. 28.—St. Louis again defeated the Phillies to-day, the score being 5 to 4. The game was marked by a home run drive by Ellis. The score follows:

ST. LOUIS.	ab	r	1b	po	a	e	PHILADELPHIA.	ab	r	1b	po	a	e
Huggins, 2b	5	0	0	4	6	2	Titus, rf	3	0	3	0	1	0
Ellis, lf	3	1	1	2	0	0	Knabe, 2b	3	0	0	2	4	0
Mowrey, 3b	3	0	1	1	1	0	Walsh, cf	4	0	0	0	0	1
Konetc'y, 1b	4	1	1	13	0	0	Magee, lf	4	2	1	2	0	0
Evans, rf	4	1	2	0	0	0	Grant, 3b	4	1	1	0	4	0
Bresnah'n, c	4	1	1	8	4	0	Bransfield, 1b	3	1	2	16	2	0
Oakes, cf	4	1	2	2	0	0	Doolan, ss	3	0	0	3	6	0
Hauser, ss	3	0	0	2	4	0	Dooin, c	3	0	0	2	2	0
Steele, p	4	0	1	0	3	0	Girard, p	2	0	0	1	0	1
							Brennan, p	0	0	0	1	0	0
							*Thomas	1	0	0	0	0	0
							†Estes	1	0	0	0	0	0
Totals	34	5	9	27	18	2	Totals	31	4	7	27	19	2

*Batted for Girard in seventh inning. †Batted for Bransfield in ninth inning.

St. Louis	1	0	0	1	0	3	0	0	0	—5
Philadelphia	0	0	0	1	0	0	3	0	0	—4

Hits—Off Girard, 9 in 7 innings; off Brennan, none in 2 innings. Two base hits—Titus, Evans, Oakes, Mowrey, Bransfield. Three-base hits—Magee, Konetchy. Home run—Ellis. Sacrifice hit—Knabe. Double plays—Bresnahan and Huggins; Hauser, Huggins and Konetchy; Doolan and Bransfield. Struck out—By Steele, 5; by Girard, 1; by Brennan, 1. Left on bases—St. Louis, 5; Philadelphia, 4. First base on balls—Off Steele, 2; off Girard, 1; off Brennan, 1. First base on errors—St. Louis, 2; Philadelphia, 2. Hit by pitched ball—By Girard (Mowrey); by Steele (Titus). Time—1:45. Umpires—Klem and Kane.

Baseball. Polo Grounds. To-day, 3.30 P. M.—Giants vs. Cincinnati. Admission 50c.

GIANTS WIN JOKE GAME

Pile Up Fourteen Hits for Total of Sixteen Runs.

COVALESKIE THE VICTIM

Onetime Giant Killer Carries Cincinnati Down to a Dismal Defeat.

Covaleskie, the terrible Pole, is no longer a Giant killer. The pitcher who did so much to smother the ambitions of New York to carry off the National League pennant in 1908 was a broken reed, and New York tightened its hold on second place by walloping the Cincinnati Reds to the tune of 16 to 4. It was a joke game that dragged along for over two hours, and when the end came the "fans" heaved a sigh of relief.

Fourteen hits and eleven bases on balls tell the story of Covaleskie's awful fall. Crandall, who pitched for the Giants, was as strong, particularly under pressure, as his opponent was weak for eight innings, but he took things so easily in the ninth frame that the Reds gathered up four runs, playing as if their lives depended on getting a few more over the plate.

The Giants began well by scoring two runs in the first inning, thanks to two errors by McMillan, who was at shortstop in place of Downey, whose finger, injured on Tuesday, was still too lame to use. Covaleskie had hard work controlling the ball, and gave free passage to Devore and Doyle, with only one called strike. Doyle was forced at second when McMillan scooped up a grounder from Snodgrass and touched the bag, but his throw to complete an easy double play pulled Hoblitzell off first, and Snodgrass got a life. The last named also was forced at second on Murray's bounder to McMillan, but again a chance for a double play failed and Devore scored. Murray stole second, took third on Bridwell's scratch hit to short field and scored on a double steal when McMillan muffed a rather high throw from Clarke. Devlin ended the inning by flying out to Mitchell in right field.

The Reds had a chance in the second inning to tie the score, when Crandall passed the first two men up. Both were left, however, as Corcoran and Covaleskie struck out, while Doyle took care of McMillan's easy grounder.

A brilliant throw by Red Murray to third base cut off a possible run for the visitors in the third inning, when two hits went for nothing. Lobert sandwiched in his second safe drive between two outs and tried to reach third on Mitchell's hit to right field. Murray shot the ball to Devlin, however, and Lobert was nailed sliding into the bag.

In their half the Giants stowed the game away by adding three runs to their score. Doyle walked and raced to third when Snodgrass slammed a two-bagger to right field. Both men crossed the plate on Murray's single through the box, the latter reaching second on the throw to the plate and third on a wild pitch. Bridwell struck out, Devlin walked, while Murray scored as Covaleskie threw out Merkle at first. Schlei was easy for Corcoran.

Errors by Doyle and Merkle and a scratch hit by Clarke put Crandall in a bad hole in the fourth inning, but he wriggled out. With two down on flies to Snodgrass and the bases full, Bescher drove a grounder to Bridwell, forcing McMillan at third.

Clever base running by Devore led up to a run for the Giants in their half of the same inning. He walked to first, stole second and third bases, and jogged home when Doyle lined a safe hit over McMillan's head. Snodgrass followed with a single, but the next two men were retired—Murray on strikes and Bridwell on a grounder to McMillan.

Corcoran's error was in the nature of a gift of two runs to New York in the fifth. With two out Schlei walked and was safe at second on an easy force when Corcoran dropped McMillan's toss of Crandall's grounder. Devore and Doyle then followed with safe hits, which sent two runs over.

The seventh inning turned an already one-sided struggle into a howling farce. The Giants frolicked around the base lines for five runs on two free passes and five stinging hits, one of which was a three-bagger by Snodgrass. Not content with this, they dragged the game out further by galloping off with three runs in the eighth.

The score follows:

NEW YORK.	ab	r	1b	po	a	e	CINCINNATI.	ab	r	1b	po	a	e
Devore, lf	3	3	2	1	0	0	Bescher, lf	5	1	1	4	0	0
Doyle, 2b	2	2	2	1	3	1	Lobert, 3b	5	1	4	1	3	0
Fletch'r, 2b	1	0	0	0	0	0	Hob'zell, 1b	5	0	0	7	0	0
Snod'ss, cf	5	2	3	5	0	0	Mitchell, rf	5	1	3	1	0	0
Becker, cf	1	0	0	0	0	0	Paskert, cf	4	1	2	1	0	0
Murray, rf	5	3	2	1	1	0	Clarke, c	4	0	1	3	2	0
Bridw'll, ss	4	0	2	2	3	0	Corcoran, 2b	4	0	0	3	3	1
Devlin, 3b	4	0	0	5	2	1	McMillan, ss	4	0	0	4	2	2
Merkle, 1b	4	1	1	5	0	1	Covaleskii, p	3	0	0	0	3	0
Schlei, c	2	3	1	5	0	0	*Miller	1	0	0	0	0	0
Wilson, c	0	0	0	1	0	0							
Crandall, p	3	2	1	1	0	0							
Totals	34	16	14	27	9	3	Totals	40	4	11	24	13	3

*Batted for Covaleski in the ninth inning.

New York	2	0	3	1	2	0	5	3	x	—16
Cincinnati	0	0	0	0	0	0	0	0	4	—4

Two-base hits—Lobert, Snodgrass. Three-base hit—Snodgrass. Home runs—Crandall, Mitchell. Paskert. Sacrifice fly—Crandall. Stolen bases—Paskert, Devore (3), Bridwell, Murray (5), Bescher, Lobert (2). First base on errors—Cincinnati, 3. Double plays—Lobert and Corcoran; Lobert, Corcoran and Hoblitzell. Struck out—By Covaleski, 3; by Crandall, 4. Bases on balls—Off Covaleski, 11; off Crandall, 2. Hit by pitcher—By Covaleski, 2. Wild pitch—Covaleski. Time—2:10. Umpires—Johnstone and Easton.

BIG PRICE FOR A MARE.

Louisville, Sept. 28.—August Belmont purchased Lady Amelia from John E. Madden to-day for a price said to be $10,000. She was bought by Mr. Madden at the disposal sale of the E. R. Thomas stable two years ago for $6,500.

Lady Amelia was a speedy sprinter two or three years ago. She is by Ben Brush—La Colonia, by Hindoo.

CROWD ON AUTO COURSE

Jones Overturns Racing Car to Save Cycler's Life.

DARING DRIVERS PRACTICE

Classic Vanderbilt Cup Race Rises to High Estate of Other Years.

The biggest crowd that has attended to date was present at the practice for the Vanderbilt Cup race on the Long Island Motor Parkway yesterday morning.

There is a growing feeling that the course is not in good condition. Some of the Western drivers profess astonishment that the circuit is so bumpy, and all the drivers join in predicting slow time. One driver said he thought that it was a case of the best built car winning.

A small accident occurred yesterday morning that will not, however, result in putting the Amplex car concerned in it out of the race. Walter Jones was driving remarkably fast, and met a motorcycle coming the other way in defiance of the rules. He overturned his car in swerving to avoid the motorcycle, and he and Warren, his mechanic, were thrown out. They were badly bruised, but no bones were broken and they will be all right in a day or two. The wheels of the car and the chassis were somewhat injured, but not beyond repair. The car will positively start Saturday morning.

The Avalancia was again on the course after the smash-up of the other day. It has been painted a brilliant red. Billy Knipper was not indulging in any bursts of speed, but studying the course.

Jack Fleming, who is coming to be looked on as a strong favorite for the race, made the fastest lap yesterday in his Pope-Hartford. The time made in practice is as follows:

Driver.	Car.	Time.
Fleming	Pope-Hartford	10 min. 20 sec.
Livingston	National	10 min. 31 sec.
Aitken	National	11 min. 7 sec.
Stone	Columbia	11 min. 1 sec.
A. Chevrolet	Marquette-Buick	11 min. 10 sec.
Grant	Alco	11 min. 10 sec.
Bruce-Brown	Benz	11 min. 33 sec.
Heim	Benz	11 min. 14 sec.
Disbrow	National	11 min. 19 sec.
Hearne	Benz	11 min. 19 sec.
Wishard	Mercedes	11 min. 21 sec.
Jones	Amplex	11 min. 55 sec.
Beardsley	Simplex	11 min. 55 sec.
Mulford	Lozier	11 min. 53 sec.
Stillman	Oldsmobile	11 min. 56 sec.
Scheifler	Jackson	12 min. 3 sec.
Limberg	Houpt-Rockwell	12 min. 3 sec.
Harroun	Marmon	13 min. 15 sec.
Hanshue	Apperson	17 min. 5 sec.
Matson	Corbin	17 min. 5 sec.

The Vanderbilt race has risen again to its former high estate. For the last year or two it had become a perfunctory fixture, creating little real interest. Even the winning of the fixture by an American for the first time soon lost its power to keep the race uppermost in the public attention.

But this year there has been distinctly a revival of interest. The entry of nearly all the famous drivers in this country, men who have made records and won races by the score, has made the race this year unquestionably the greatest automobile contest ever held in this country.

That the race will be a slashing contest from start to finish is made certain by the drivers who will pilot the cars. There is great disappointment that Robertson will not head the Benz team, of which the other members are David Bruce-Brown and Edward A. Hearne.

Hegarne is the present holder of the Indianapolis Speedway Helmet and Fox River trophy and hails from Chicago. He drove in the Grand Prize at Savannah and in the Cobe and Vanderbilt races of last year. He is twenty-three years old.

David Bruce-Brown is a wealthy young New Yorker, who drives for the pleasure he derives from the sport. He first came into prominence at the Florida beach meeting in 1908, and, although then only twenty years old, succeeded in establishing several world's amateur records. In 1909 he broke the record for the Wilkes-Barre hill climb, which held until last June.

Harry F. Grant, who will again pilot the sturdy Alco, is best known for his bulldog tenacity of purpose, which earned a victory in last year's Vanderbilt Cup race. He first gained his experience at the Readville, Mass., track, and has driven well in both of the Lowell road races. Grant is thirty-seven years old, and is a native of Massachusetts.

The Pope-Hartford interests will be ably looked after by Jack Fleming and Bert Dingley. The latter is a veteran Vanderbilt Cup pilot. He also scored a notable victory when he won the Santa Monica road race in California last year. Dingley's age is twenty-five. His partner, Fleming, is a seasoned veteran of the track and road. This will be his maiden Vanderbilt race.

Louis Disbrow, Al Livingston and John Aitken are a trio of well known drivers who will handle the three National cars. Livingston has never driven in the East before, but has scored many notable victories on the Pacific Coast. Aitken drove in last year's Vanderbilt Cup race, and has broken many world's records at the Indianapolis and Atlanta motor speedways. Disbrow, that crack "daredevil" who won the $10,000 Atlanta trophy and other track races, is one of the metropolitan favorites.

Ralph K. Mulford, the intrepid Lozier pilot, who will handle his Elgin stock model winner, is a veteran of both track and road, as are the Chevrolet brothers—Louis and Arthur—and Robert Burman, who will sit behind the steering wheels of the fast Marquette-Buicks. Burman was born at Imlay City, Mich., on April 23, 1885, and became interested in racing in 1906, since when he has taken part in a majority of the big track and road events. Chevrolet is a native of Switzerland, but has been racing in this country continuously since 1900. His brother has been successful since he entered the lists.

TESTY "COP" IN AUTO TEST

New Jersey License Law Almost Gives Victory to Horse.

Police surveillance almost put an end to the Maxwell-Briscoe Motor Company's economy test between an automobile and a horse yesterday, when the Maxwell car entered Jersey on its third day's run to show Jersey City and Newark how cheaply automobiles can be operated, in comparison to the horse. As soon as the automobile left the Pennsylvania Railroad ferry an officer noticed that the car was unlicensed and arrested the driver.

For a few moments it seemed as if the test would have to be abandoned, but Tom Wolverton, the Maxwell agent in Jersey City, anticipated the contingency and as the party was being led away to the station house Wolverton rushed through the crowd waving the familiar orange colored license plate. The driver was released and the car went on its way. Notwithstanding this delay, the car covered 76.3 miles at a cost of $1.12 for six and one-half gallons of gasolene, at 16 cents, and one pint of oil, at 65 cents a gallon. No repairs, replacements or adjustments were made.

The horse, undisturbed by such mere trifles as licenses, covered 31.2 miles, at a cost of 95 cents for twelve quarts of oats and ten pounds of hay at 25 cents for four-quart feeding and 1 cent a pound, respectively, purchased en route.

These figures again showed the automobile to be the more economical, the passenger mile cost being $0.007, as against $0.015. The test to-morrow will be on Staten Island.

MOORE MEETS HIS MASTER

Outpointed by Owen Moran in a Six-Round Bout.

Philadelphia, Sept. 28.—Pal Moore, of this city, was outpointed by Owen Moran, of England, in a six-round bout before the National Athletic Club to-night, notwithstanding that the local lad almost put the Englishman out in the third round with a vicious punch which landed low and which sent Moran to his knees in terrible agony.

After a moment's rest the Englishman signified his willingness to resume the battle, but the men had scarcely set themselves for another punch when Moore again hit Moran below the belt. This time Moran walked to his corner and the referee, after warning Moore that if he again struck low he would be disqualified, announced that Moran again would go on.

Moran had the advantage in every round except the first and the second, which were even. He did nearly all the leading and forced the fight. His blows had more steam behind them than those delivered by Moore. The latter did not seem to be at his best and frequently missed with both left and right swings.

REFEREE SAVES A KNOCKOUT.

Patsy Sullivan outpointed Dave Ryan and practically put him out in the eighth round of a scheduled ten-round bout at the Sharkey Athletic Club last night. Only the intervening of the referee saved Ryan from a knockout.

In the semi-final bout Tommy Ginty had a shade on Young Ahearn.

The Long Acre Athletic Club and the Metropolitan Athletic Club will entertain its members with bouts this evening.

STARTLE SHOWS SPEED

Michigan Gelding Trots Fine Race at Grand Circuit Meet.

JOAN WINS BUCKEYE STAKE

Colors of Dudie Archdale Fall Again in Chief Event on Columbus Track.

Columbus, Ohio, Sept. 28.—Startle, a Michigan gelding that is raced by Joe Gahagan, of Toledo, to-day astonished an overflow crowd at the Grand Circuit races by capturing the first two and necessary heats of the 2:09 trot from a high grade field, in which General H. was thought to have the best chances. Startle's time in the first heat was 2:06¼.

Joan, winner over Dudie Archdale last week in two of three heats, made it three straight to-day when they met for the Buckeye Stake, of $5,000. The Archdale mare started as first choice, $100 to $50 over the field, in which there was nothing up to her standard except Joan.

In the first two heats Joan did the trailing and showed the best bursts of speed when sprinting started. The