her as if it were cut out of steel; while Macready, who was a great friend of the family, declared that my father was a greater actor than himself.

Although my father had worked almost night and day when a younger man, at Gad's Hill, he spent only the morning hours at his desk, generally from a quarter to nine until one. Then, after a light lunch, he would take a long walk. In the evenings there was company, who took part in innocent games at cards. He was very fond of good company, and the house was almost always full of people; but, interested in him and his work though they might be, they could never induce him to talk about either.

His study at Gad's Hill is generally represented to be a room overlooking the lawn at the back of the house. And so it was for a time, and when we children were at home for the holidays woe betide us if we ventured upon that lawn during his working hours! Later, however, he did his writing either in an upper room or in a chalet, which Fechter, the actor, brought him as a present from Switzerland.

Oscar Wilde's poem of "The Sphinx" has just been issued in a small volume by itself by the John Lane Company. This is the poem which dates from the author's early period, but was not published until 1892.

BOOKS OF THE WEEK.

ART.

STORIES OF THE SPANISH ARTISTS UNTIL GOYA. By Sir William Stirling-Maxwell. Selected and arranged by Louis Carreno. With introduction by Edward Hutton. Illustrated. 8vo, pp. xxiv, 309. (Duffield & Co.)

An introduction to the study of the Spanish school of painting. With biographies of fifteen painters and a list of their chief works. Illustrated in colors and monochrome.

THE LURE OF THE ANTIQUE. By Walter A. Dyer. Illustrated with 159 photographs. 8vo, pp. xii, 499. (The Century Company.)

A book of reference for collectors of old furniture, china, mirrors, silverware, pewter, copper, etc., and a guide for the determination of age, style, maker, genuineness and value.

BIOGRAPHY.

LEADERS OF SOCIALISM PAST AND PRESENT. By G. R. S. Taylor. 12mo, pp. 125. (Duffield & Co.)

The opening chapter, "On Leaders and Leadership," is followed by brief biographical sketches of such men as Robert Owen, Saint-Simon, Fourier, Ferdinand Lassalle, Karl Marx, H. M. Hyndman, Jean Jaures, William Morris, J. Keir Hardie and G. Bernard Shaw.

JOAN OF ARC. By Grace James. With twelve illustrations. 8vo, pp. 319. (E. P. Dutton & Co.)

A study of her life and times.

THE INTIMATE LIFE OF ALEXANDER HAMILTON. Based chiefly upon original family letters and other documents, many of which have never before been published. By Allan McLane Hamilton. With illustrations and facsimiles. 8vo, pp. xii, 483. (Charles Scribner's Sons.)

Throwing light on his private life and his career as a soldier, lawyer and statesman.

ESSAYS.

ABRAHAM LINCOLN. And Other Addresses in England. By Joseph H. Choate. Frontispiece. 8vo, pp. xii, 293. (The Century Company.)

Addresses on Abraham Lincoln, Benjamin Franklin, Alexander Hamilton, R. W. Emerson, Education in America, the Supreme Court of the United States, Sir Walter Scott and the English Bible.

FICTION.

THE FRONTIERSMAN. A tale of the Yukon. By H. A. Cody. 12mo, pp. 342. (The George H. Doran Company.)

THE SHOGUN'S DAUGHTER. By Robert Ames Bennet. With five pictures in color by W. D. Goldbeck. 12mo, pp. 420. (Chicago: A. C. McClurg & Co.)

The scene of this love story is laid in Japan before the days of Commodore Perry's visit.

ANNE KEMPBURN, TRUTHSEEKER. By Marguerite Bryant. 12mo, pp. 450. (Duffield & Co.)

A novel dealing with social and industrial questions of to-day. A love story runs through the book.

BELLCROFT PRIORY. By W. Bourne Cooke. 12mo, pp. 388. (The John Lane Company.)

Telling of the mysterious murder of Philip Dansayne on a wild March night in the year 1795.

PERIWINKLE. An Idyl of the Dunes. By William Farquhar Payson. With illustrations by Thomas Fogarty. 12mo, pp. 395. (The Sturgis & Walton Company.)

A story of the rugged lifesavers of Cape Cod and the love affairs of their idol, Periwinkle, who in her infancy had been wrecked on the Crooked Bar Station.

A RECONSTRUCTED MARRIAGE. By Amelia E. Barr. Frontispiece by Z. F. Nikolaki. 12mo, pp. 398. (Dodd, Mead & Co.)

A marriage that bids fair to be a miserable failure on account of family pride and prejudice is "reconstructed" through the strength and bravery of a woman. Robert Campbell leaves Scotland and comes to the New World to woo his wife a second time.

CLAYHANGER. By Arnold Bennett. 8vo, pp. 698. (E. P. Dutton & Co.)

The history of a man of the commercial classes in "The Five Towns," from the year 1872 to the end of the century, when he is married.

THE GUILLOTINE CLUB. And Other Stories. By S. Weir Mitchell, M. D., LL. D. With illustrations by Andre Castaigne and F. R. Gruger. 12mo, pp. 285. (The Century Company.)

Four stories, each with a mystery: The Guillotine Club, The Fourteenth Guest, The Mind Reader and The House Beyond Prettymarsh.

HELEN WITH THE HIGH HAND. An Idyllic Diversion. By Arnold Bennett. 12mo, pp. vi, 316. (The George H. Doran Company.)

The principal characters are a shrewd, miserly old Midland Townsman and a young woman of his own blood, described as "a stylish piece of goods" by the people of the Five Towns.

THE SPREAD EAGLE. And Other Stories. By Gouverneur Morris. 12mo, pp. 357. (Charles Scribner's Sons.)

A collection of thirteen stories.

MY BROTHER'S KEEPER. By Charles Tenny Jackson. With illustrations by Arthur William Brown. 12mo, pp. 324. (The Bobbs-Merrill Company.)

The hero is described as "a celestial surgeon."

FIRST LOVE. By Maria Van Vorst. With illustrations by F. Graham Cootes. 12mo, pp. 330. (The Bobbs-Merrill Company.)

An American love story.

MASTER OF THE WHEAT LANDS. By Harold Bindloss. Illustrated by Cyrus Cuneo. 12mo, pp. 354. (The Frederick A. Stokes Company.)

The regeneration of a man by the love of a girl of the prairie after his downfall through reckless speculation in wheat forms the plot of this narrative of the Northwest.

REWARDS AND FAIRIES. By Rudyard Kipling. Illustrated. 8vo, pp. 378. (Charles Scribner's Sons.)

Reviewed in another column.

DIXIE HART. By Will N. Harben. Frontispiece. 12mo, pp. 339. (Harper & Bros.)

A story of life in a little village in Georgia where the hero "keeps store."

FRATERNITY. A Romance. Anonymous. 12mo, pp. vi, 265. (Harper & Bros.)

A CHARIOT OF FIRE. By Elizabeth Stuart Phelps. Illustrated. 16mo, pp. 44. (Harper & Bros.)

A short story.

THE CREATORS. A Comedy. By May Sinclair. With illustrations by Arthur I. Keller. 12mo, pp. 517. (The Century Company.)

A love story, based on the theme whether it is possible for the man or woman of genius to marry and sacrifice neither family happiness nor success in creative work.

BURNING DAYLIGHT. By Jack London. Illustrated. 12mo, pp. 363. (The Macmillan Company.)

A romance of the Klondike.

THE FINER GRAIN. By Henry James. 12mo, pp. 312. (Charles Scribner's Sons.)

Containing five short stories.

HOLIDAY BOOKS.

SALOMY JANE. By Bret Harte. With illustrations by Harrison Fisher and Arthur I. Keller. 12mo, pp. 78. (The Houghton Mifflin Company.)

With marginal decorations in color.

A HOOSIER ROMANCE. Squire Hawkins's Story. By James Whitcomb Riley. With illustrations by John Wolcott Adams. 12mo, pp. 87. (The Century Company.)

With eight full-page pictures in three printings and thirty illustrations in black and white. Each page has a background in pearl-gray, showing a typical Hoosier farm scene.

JUVENILE.

CHRISTMAS IN AUSTRALIA; OR, FRITZL'S FRIENDS. By Frances Bartlett. Illustrated by Bertha D. Hoxie. 12mo, pp. 30. (Boston: Dana Estes & Co.)

How Fritzl and his little dog, Tzandi, both poor orphans and homeless, spent Christmas in the palace of an emperor.

LITTLE GIRL BLUE. By Josephine Scribner Gates. Illustrated by Virginia Keep Clark. 16mo, pp. 53. (The Houghton Mifflin Company.)

The heroine is a dolly who had to live in the woods until she learned to say "please."

THE CRASHAW BROTHERS. By Arthur Stanwood Pier. Illustrated. 12mo, pp. 222. (The Houghton Mifflin Company.)

Two athletic brothers on rival teams are the leading characters of this tale of schoolboy life at St. Timothy's.

THE OTHER SIDE OF THE RAINBOW. Being the Adventures of Old-Fashioned Jane. By Florence Bone. Frontispiece. 12mo, pp. 180. (Eaton & Mains.)

Jane believed in fairies. They came to her cradle when she was a baby and told her nice stories and showed her the most wonderful things, and when she grew older they took her to the other side of the rainbow.

ONCE. By John Matter. 12mo, pp. 262. (Henry Holt & Co.)

A story of boy and girl life in a small town of the middle West some thirty years ago.

THE GETTING OF WISDOM. By Henry Handel Richardson. 12mo, pp. 274. (Duffield & Co.)

A tale of schoolgirl life in Australia.

THE FOREST FOUNDLING. By S. H. Hamer. Illustrated by Harry Rountree. 4to, pp. x, 109. (Boston: Dana Estes & Co.)

Little Gilbert, the foundling, is left in a forest and taken care of by the squirrels, frogs, owls and rabbits. There are eight colored plates and forty black-and-white drawings.

CHRISTMAS IN SPAIN; OR, MARIQUITA'S DAY OF REJOICING. By Sarah Gertrude Pomeroy. Illustrated by Bertha D. Hoxie. 12mo, pp. 29. (Boston: Dana Estes & Co.)

How two children found their greatest happiness in making others happy and in reuniting Mariquita and Don Francisco.

MARTIN HYDE, THE DUKE'S MESSENGER. By John Masefield. With illustrations by T. C. Dugdale. 12mo, pp. 303. (Boston: Little, Brown & Co.)

The adventures of an English boy while in service for the Duke of Monmouth, at the close of the seventeenth century.

SLUMBER SEA CHANTEYS. Words by Lucia Chase Bell and Rita Bell James. Music by Carrie Stone Freeman. Illustrated by Rita Bell James. 4to, pp. 27. (San Francisco: Paul Elder & Co.)

Ten slumber songs.

THE BOYS' BOOK OF MODEL AEROPLANES. How to Build and Fly Them. With the Story of the Evolution of the Flying Machine. By Francis A. Collins. Illustrated with many photographs and diagrams by the author. 12mo, pp. xi, 308. (The Century Company.)

THE BROWNIES' LATEST ADVENTURES. By Palmer Cox. Illustrated. 4to, pp. xi, 144. (The Century Company.)

The Brownies help a hospital, harvest ice, sow seeds, and while they play many pranks they also do acts of kindness.

DICK AMONG THE LUMBER-JACKS. By A. W. Dimock. With thirty-two halftone illustrations from photographs by J. A. Dimock. 12mo, pp. 300. (The Frederick A. Stokes Company.)

The adventures of two boy explorers in Canada.

YOUNG DUCK SHOOTERS IN CAMP. By Frank E. Kellogg. With four full page illustrations. 12mo, pp. 338. (The Frederick A. Stokes Company.)

The record of a year spent on Duck Island in the Mississippi by some boys who support themselves by shooting, fishing and trapping.

HARDING'S LUCK. By E. Nesbit. With sixteen full page illustrations by H. R. Millar. 12mo, pp. 308. (The Frederick A. Stokes Company.)

There are underground passages, mysterious secrets, hidden treasures and magic seeds in this story of Dickie Harding's life.

THE ADVENTURES OF TWO ANTS. Told by Nanny Hammarstrom. Translated from the Swedish by A. E. B. Fries. Illustrated. 8vo, pp. v, 79. (The Frederick A. Stokes Company.)

In which an ant tells the story of her first summer.

THE YOUNG FORESTER. By Zane Grey. Frontispiece. 12mo, pp. 223. (Harper & Bros.)

A tale of the forest rangers.

SIDNEY: HER SENIOR YEAR. By Anna Chapin Ray. With illustrations from drawings by Harriet Roosevelt Richards. 12mo, pp. 320. (Boston: Little, Brown & Co.)

Completing the series of Sidney Books. Day, Janet and a host of their friends meet again at Smith College, where Sidney is president of the senior class.

A PRAIRIE ROSE. By Bertha E. Bush. With illustrations by Griswold Tyng. 12mo, pp. 305. (Boston: Little, Brown & Co.)

Rose, the heroine, a girl of fifteen, and her brother go in a prairie schooner from Wisconsin to Iowa, where they intend to make a new home. Despite her timidity and shyness she overcomes difficulties which even make older settlers quail.

LITERATURE.

THE SPIRIT OF ROMANCE. An Attempt to Define Somewhat the Charm of Pre-Renaissance Literature of Latin Europe. By Ezra Pound, M. A. 8vo, pp. x, 251. (E. P. Dutton & Co.)

A Cartoon Section

Beginning To-day and continuing throughout the election campaign, the

NEW YORK EVENING POST

will print, on special paper, appropriate cartoons every Saturday

The cartoon with the issue of Saturday, October 8, will be drawn by WILLIAM H. WALKER and entitled

"The Leader Leads and the Boss Drives" [T.R.]

Insist on getting it

The Evening Post

Four Parts—Three Sections and Cartoon

To-day ON ALL NEWS-STANDS To-day

CHURCH AND RELIGIOUS NEWS NOTES

Fourth Presbyterian Congregation to Celebrate Its 125th Anniversary.

Celebration of the 125th anniversary of the Fourth Presbyterian Church will be held in the church, West End avenue and 91st street, beginning to-morrow and lasting through the 16th. The exercises will begin with young people's day, with a sermon by the pastor, the Rev. Dr. Edgar Whitaker Work, at 11 a. m., and there will also be a sermon at 8 p. m. by the Rev. Dr. Charles Augustus Stoddard. There will be no services on Monday or Tuesday. On Wednesday evening, October 12, William S. Bennet will preside and an historical address will be given by the pastor. The main address of the evening will be given by the Rev. Professor Hugh Black, of Union Theological Seminary. On Thursday evening, October 13, greetings will be received from other pastors and churches, the Rev. Dr. David C. Wylie presiding. Addresses are expected from the Rev. Dr. George Alexander, the Rev. Dr. George P. Eckman, the Rev. Dr. W. W. Bellinger, the Rev. Dr. Henry E. Cobb, the Rev. Dr. William Carter, the Rev. Dr. George R. Montgomery and the Rev. Dr. Charles L. Thompson. After this service a reception will be held in the church parlors.

On Friday evening, October 14, the pastor will preside and a brief address will be made by the Rev. Dr. Albert E. Keigwin. The principal address of the evening will be made by the Rev. Dr. J. Wilbur Chapman, the evangelist, who was pastor of the church from 1899 to 1902, leaving it to enter evangelical work. Dr. Chapman will arrive from Europe in time to take part in the anniversary. On Sunday, October 16, the Rev. Dr. Pleasant Hunter will preach at 11 a. m. Dr. Hunter was pastor of the Fourth Church from 1902 to 1906, resigning to accept a call to his former charge, the Second Presbyterian Church of Newark, N. J. In the evening the sermon will be preached by the Rev. Dr. William H. Roberts, stated clerk of the General Assembly of the Presbyterian Church in the United States of America.

In addition to these services the Sunday school, which was organized in 1827, will observe the anniversary at its morning session at 9:45 to-morrow, and the Young People's Society will also mark the anniversary by special service to-morrow evening at 7 o'clock.

There are only three older Presbyterian churches in New York, the Old First, 1716, the Scotch Church, 1756, and the Brick Church, which, however, was part of the First Church until 1809. The Fourth Church came out of the Revolutionary period. Its origin is traceable to the year 1779, when six men signed a compact of prayer and worship. For several years they met in private houses, growing in numbers and influence. In 1785 the Rev. Thomas Beveridge organized them into the First Associate Presbyterian Church, which later became the Grand Street Presbyterian Church and still later the Fourth Presbyterian. Although Mr. Beveridge was the founder, the first pastor was the Rev. John Cree, who was ordained and installed in 1792.

The first house of worship was erected in Nassau street in 1787, near Maiden Lane. A larger building was erected on the same site in 1809. The third house of worship, built in 1824, stood at the corner of Grand and Mercer streets, and was occupied for nearly thirty years. Here the Sunday school was organized in June, 1827. The fourth edifice, built in 1852, was of white marble, with columns in front, and stood at the corner of Grand and Crosby streets. In 1887 the fifth building was erected, in West 34th street, near Broadway. Here the congregation worshipped until 1894, when the present building, at West End avenue and 91st street, was occupied.

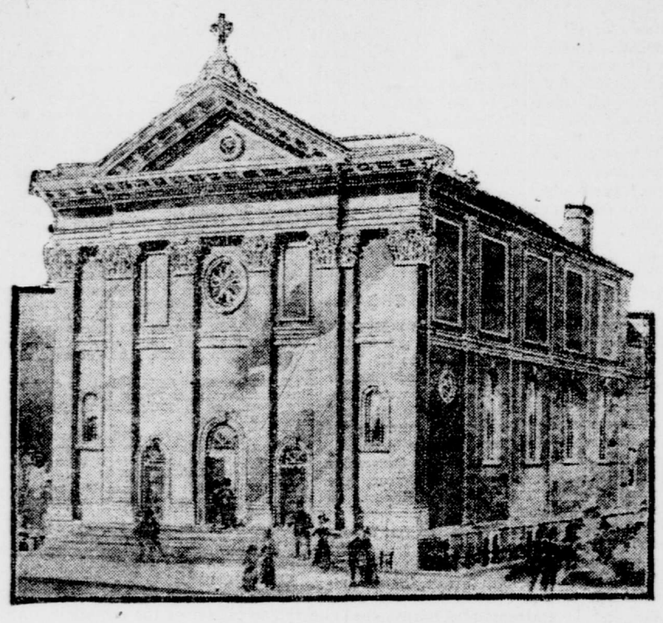

PLANS FOR THE NEW CHURCH OF ST. BARNABAS, AT WOODLAWN AND M'LEAN HEIGHTS.

NEW UPTOWN CHURCH

N. Sorracino, an architect at No. 1170 Broadway, has filed plans with the Buildings Department for the new Roman Catholic Church of St. Barnabas, Woodlawn and McLean Heights, which is to be erected at the northeast corner of Martha avenue and East 241st street, on the city line between New York and Yonkers. The parish was established by Archbishop Farley in June, 1910, and the Rev. M. A. Reilly, after many years as diocesan missionary in the New York apostolate, was assigned as pastor.

The construction of the new edifice will be started within a few days. The exterior and interior of the church will be of classic style, of brick, limestone and terra cotta. The interior will be decorated with marble, ornamented plaster and paintings. The main church at the first floor has a seating capacity of 476, without calculating 150 that can be accommodated in the organ gallery. Plans for the rectory and a parochial school are in preparation, and work will be begun as soon as possible in order to have the building completed by September, 1911.

NEW Y. M. C. A. PROGRAMME

Next year it is likely that men of America will find notices of religious meetings, with dates and names of speakers, on their laundry bills, on hotel menus, on railroad and trolley time tables, in streetcar signs and on billboards, and, if flying be a common mode of transportation by that time, on aerial flying schedules.

The International Committee of the Young Men's Christian Association plans a religious revival for men on a scale never before attempted in this country or any other, and in it the co-operation of brotherhoods, Sunday schools, missionary societies, men's clubs and others is promised in all Protestant bodies. Preliminary steps were taken some months ago, and a call for a conference on details has just been issued, to be held in Buffalo on October 25 and 26.

The motive of the campaign is to add one hundred thousand men to the membership of the churches, to double the present enrolment in Bible classes, to increase offerings to missions, to enlarge the number of volunteer workers in the churches, to clean up graft in cities and to give conclusive testimony that Christian unity is actually here. A committee of seventy-nine foremost men of all the churches is to be selected at Buffalo at the end of this month, and it is to name committees of one hundred in the ninety cities mentioned. There is to be provided a bureau of travelling speakers, to include evangelists and specialists in social work, the whole to outclass anything of the kind ever put on the road.

GENERAL ITEMS OF THE WEEK.

The Rev. Dr. John Lyon Caughey will discuss John Greenleaf Whittier at the Harlem Presbyterian Church to-morrow evening. His subject will be "The Quaker Poet and His Hymns."

Dr. Aked will discuss two interesting topics at the Fifth Avenue Baptist Church to-morrow. His morning subject will be "The Agnosticism That Kills and the Agnosticism That Makes Alive."

At Union Methodist Episcopal Church the pastor will speak to-morrow evening on "What Is My Duty Toward Life?"

At the Church of the Holy Communion Dr. Mottet will speak at the morning and afternoon services to-morrow, and the Rev. William Powell Hill in the evening.

The Southern New York Baptist Association will celebrate its fortieth anniversary this coming week. Services will be held from the 11th to the 13th, inclusive, at the North Baptist Church.

To-morrow, the octave of "Foundation Day" at the "Little Church Around the Corner," will be observed at that church by an especially attractive programme of music, with orchestra, at 10:30 a. m. and 4 p. m.

At the Classon Avenue Presbyterian Church the Rev. Joseph Dunn Bunell has arranged for this autumn the following series of sermons: October 2, "with or Without a Plan?"; October 16, "Getting a Disposition"; October 23, "Choosing Work"; November 6, "The Inglenook"; November 13, "The Next Man"; November 20, "Where Does God Come In?" and November 27, "The Training School."

"Another pastor who will speak on Father Vaughan's prophecy to-morrow is the Rev. I. M. Haldeman, of the First Baptist Church, who will take as his evening subject "The Peril of Protestantism; Is Romanism Taking Its Place? Do Father Vaughan and Bishop Sewell speak the Warning Truth?"

In the absence of the Rev. Dr. John Wesley Hill, who is filling important engagements throughout the West, the Rev. Harold Paul Sloan, who filled the pulpit of the Metropolitan Temple lately, will preach to-morrow, morning and evening. Mr. Sloan has made his mark with the Metropolitan Temple audiences, and a large audience is expected to meet him.

Miss Ollimae Ticker Enlow, a violin pupil of Victor Kudzo, of the New York Institute of Music, will play at the evening service at Grace Methodist Episcopal Church to-morrow. Dr. Reisner will draw lessons from the fall, taking for his subject "Glad Falltime."

The people's service for Sunday evening worship will be introduced to-morrow evening at the St. James Methodist Episcopal Church. These services will be entertaining and interesting, and at the same time thoroughly evangelistic. Dr. MacRossie will preach morning and evening.

"What Jesus Christ Thought of Himself" will be the subject of the Rev. Dr. George P. Eckman's sermon to-morrow morning in St. Paul's Methodist Episcopal Church. His evening theme will be "How Much Can a Man Do for Himself?"

At the Church of the Puritans there will be an unusually interesting service to-morrow evening. There will be a meeting of the associated organization of the church officers and members, to be addressed by Miss Lydia N. Hayes, field secretary of the woman's board of the Presbyterian Church of Home Missions. The pastor, the Rev. Dr. C. J. Young, will preach at the morning service.

"The Church in Its Relation to the Custom House" will be Dr. MacArthur's evening subject to-morrow at Calvary Baptist Church. In the morning his topic will be "My Witnesses." The Calvary Literary Society, Mrs. Herbert Turrell, president, will resume its sessions in the social rooms of the church on Monday evening.

The subject of the lesson-sermon in the Christian Science churches to-morrow will be "Are Sin, Disease and Death Real?"

At Calvary Methodist Episcopal Church the Rev. Dr. C. L. Goodell, the pastor, will preach at the morning service a sermon especially for old people. "Old People's Day" has been a feature at this church for several years. Inmates of several of the homes for aged people will be present.

"Have You a Soul? Are You Immortal? Reply to Thomas A. Edison's Arguments Against the Soul's Existence and Our Immortality," will be the Rev. Dr. S. Edward Young's subject at the Bedford Presbyterian Church to-morrow evening.

At the St. Nicholas Reformed Church the Rev. Malcolm James McLeod will preach to-morrow morning and evening.

At the West End Collegiate Church the Rev. Dr. Henry Evertson Cobb will preach at 11 a. m. and 4:30 p. m. to-morrow.

The Atonement service of the Free Synagogue will be held at Carnegie Hall on Wednesday evening, October 12, at 8 o'clock and Thursday morning at 10 o'clock. Dr. Wise will preach in the evening on "What Is Our Judaism To Be?" while the subject of his morning address will be "Needs Versus Wants—A Plea for Life." The memorial service will be held in the afternoon at 2:30, including an address, "Bury Thy Dead."

Dr. Arthur J. Smith, superintendent of the evangelistic committee of New York City, now that the season here is closed, resumes his evangelistic work in various parts of the country, beginning October 12 in Chicago, where he will be associated with Dr. J. Wilbur Chapman. At the close of the Chicago campaign Dr. Smith will go to Boston for a similar mission. Following the meetings in that city, he will have a country-wide campaign in New York State, including the cities of Waverly and Owego and smaller towns in the vicinity.

The Young Men's Bible Class of the Fifth Avenue Baptist Church will meet to-morrow morning at 9:40 o'clock. The leader of the class, Dr. Addison Moore, will begin a series of studies on "Some Hindrances to Happiness," the special topic for the day being "Ancient and Modern Ideas of Happiness."

In Berkeley Theatre to-morrow morning at 11 o'clock Henry Frank will speak for the Independent Liberal Church on "The Humbugs of Religion and the Religion of Humbugs."

At the West Presbyterian Church the Rev. Dr. A. H. Evans will preach to-morrow at 11 a. m. on "The Irrepressible Hope" and at 8 p. m. on "A Sufficient Supply of Power."

The Madison Avenue Reformed Church will observe its regular communion service to-morrow morning at 11 o'clock. In the evening at the people's popular service, beginning at 8 o'clock, Dr. Carter, the pastor, will give the second of his sermons in the "Fifteen-Minute Sermon Series."

The Rev. Dr. A. Edwin Keigwin will preach in the West End Presbyterian Church to-morrow morning on "Does a Loving God Send Trouble Upon Us?" General Ballington Booth will preach at the evening services. The people of the upper West Side and students of the university will thus have an opportunity to hear this wonderful man, who has given his life to the poor and the outcast.

The Rev. Dr. Bertram M. Tipple, pastor of the Methodist Episcopal Church in Rome, Italy, will preach in Christ Mission to-morrow afternoon at 3:30. "Italy of the Italians" will be Dr. Tipple's subject.

To-morrow evening Mrs. Helen Temple Brigham will speak for the Spiritual and Ethical Society, at No. 142 West 125th street, on "The Results of Spiritualistic Belief."

At the Brick Church to-morrow Dr. van Dyke will preach at the morning service, at 11 o'clock, and Norman Thomas, the assistant minister, at the vesper service, at 4 p. m.

Interest at the Lafayette Avenue Presbyterian Church, Brooklyn, to-morrow will centre largely on rally day in the Sunday school. The pastor, the Rev. Dr. Cleland B. McAfee, will preach at the morning service on Bible study and the work of the Sunday school. In the afternoon the rally service will be held, and all departments of the school are to be gathered together.

At the Church of the Ascension, the Rev. Dr. Percy Stickney Grant, rector, the services to-morrow will be as follows: Morning service, at 11 o'clock; musical service, at 8 p. m., when Mendelssohn's "A Hymn of Praise" will be rendered by the choir, under the direction of Richard Henry Warren, organist and choirmaster. The rector will preach at both services.

The Rev. Thomas R. Slicer, pastor of All Souls' Church, will speak to-morrow morning on his impressions of the Berlin World Congress for Free Christianity, upon which he has been in attendance.

At the Scotch Presbyterian Church there will be services at 11 a. m. and 8 p. m. to-morrow. At the morning service Dr. Wylie's subject will be "The Resurrection a Doctrine of Vital Importance." At 8 p. m. there will be a service in memory of John M. Wylie, under the auspices of the committee and officers of the Boys' Brigade of America.

The Rev. Dr. Rufus P. Johnston, pastor of the Washington Heights Baptist Church, will preach to-morrow morning at 11 o'clock. In the evening Dr. Johnston will continue his course of sermons on "Serious Subjects for Thoughtful People," his topic being "Am I Related to God?"

At the Church of the Divine Paternity the Rev. Dr. Frank Oliver Hall will preach at 11 a. m. to-morrow on "Do We Know Enough About Religion to Make Attention to It Worth While?"

At the Lenox Avenue Christian Church Dr. W. Bayard Craig will preach to-morrow morning at 11 and in the evening at 8 o'clock.

At the Fifth Avenue Presbyterian Church the Rev. W. R. Lane, of London, representative of the National Council of the Evangelistic Free Churches of England and Scotland, will preach both morning and afternoon to-morrow.

The closing days of the National Bible Institute's 1910 campaign are days of real spiritual success. According to present arrangements, the out-door campaign will formally close on Friday, October 14.

At the Twenty-third Street branch of the Young Men's Christian Association the Rev. Christian F. Reisner will address the men on "The Successful Man" to-morrow afternoon at 4 o'clock. Miss Margaret Louise Conrad will be the soprano soloist. All men are invited.

The Calvary Methodist Episcopal Church will have an interesting service to-morrow morning when "Old Folks Day" will be observed, and in the evening at 8 o'clock there will be a special sermon to young people.

At St. Andrew's Methodist Episcopal Church the Rev. Dr. George Clarke Peck will preach at 11 a. m. and 8 p. m. to-morrow.

The Rev. Dr. S. Parkes Cadman, of Brooklyn, will address the men's meeting of the West Side Young Men's Christian Association to-morrow afternoon at 3:45 o'clock. There will be special music.

JEWISH MASS MEETING
NEW YORK HIPPODROME
SUNDAY, OCTOBER 9th, 3 P. M.

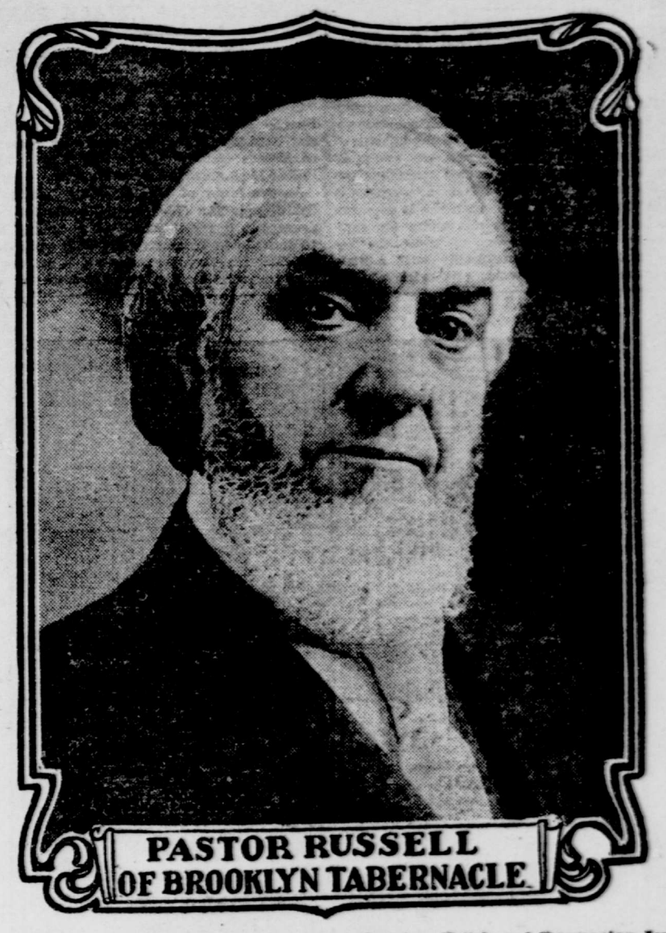

PASTOR RUSSELL
OF BROOKLYN TABERNACLE

Attempts have been made to colonize Russian, Polish and Roumanian Jews in various parts of the world. All these have proven measurably failures except the colonies in Palestine. Zionism within the past twelve years has awakened within the Jewish heart a quiver of hope and patriotism. Nevertheless, Zionistic hopes are measurably languishing because of the prosperity of the Jews in America and the fact that their wealthiest and best educated representatives frown upon it.

It is at this moment so critical to Zionism that Pastor Russell from the study of the Scriptures announces his sympathy for the Jews and his understanding that the Scriptures teach that the restoration of a Jewish State in Palestine will be accomplished very shortly.

For more than a year Jews in various parts have noted the Pastor's sympathetic interest in their welfare, and his regrets respecting the injustice done them, and his references to the prophecies of their Scriptures. His interpretation of the prophecies has reached many of their hearts like the voice of God and the balm of Gilead.

Hence the Mass Meeting to-morrow called by prominent Jews. It is expected that the 6,000 seating capacity of the Hippodrome Auditorium will be taxed. Taken as a whole, to-morrow's meeting certainly is a remarkable one. We cannot remember of any previous occasion since the fall of Jerusalem that any Christian minister has been invited to address the Jews along the line of their own prophecies.

As it will be a Mass Meeting, of course the seats will be free; and as Pastor Russell will be the speaker it goes without saying that there will be No Collection. The doors will be opened at 1:30 p. m. and the address will begin at 3 o'clock sharp.

RELIGIOUS NOTICES.

THE MIDDLE COLLEGIATE CHURCH, 24 Ave. and 7th St. Rev. JOHN G. FAGG, D. D., Minister, will preach at 11 A. M. and 8 P. M.

THE MARBLE COLLEGIATE CHURCH, 5th Ave. and 29th St. Rev. DAVID JAS. BURRELL, D. D., Minister, will preach at 11 A. M. and 8 P. M. Morning—"The Master's Greeting." Evening—"What Manner of Love?"

THE COLLEGIATE CHURCH OF ST. NICHOLAS, 5th Ave. and 48th St. Rev. MALCOLM JAMES McLEOD, Minister, will preach at 11 A. M. and 8 P. M.

THE WEST END COLLEGIATE CHURCH, West End Ave. and 77th St. Rev. HENRY EVERTSON COBB, D.D., Minister, will preach at 11 A. M. and 4:30 P. M.

FIFTH AVENUE PRESBYTERIAN CHURCH, Fifth Ave. and 55th Street. Services at 11 A. M. and 4 P. M. REV. W. R. LANE of London, Representative of the National Council of the Evangelical Free Churches of England and Scotland, will preach both morning and afternoon. Every one is invited to these services.

MADISON AVENUE BAPTIST CHURCH. MADISON AVENUE, COR. 31ST STREET. C. A. EATON, D. D., Pastor will preach at 11 A. M. and 8 P. M. 11 A. M.—"The Unmeasurable Intellectual Magnitude of Jesus." 8 P. M.—"Is It Possible for the Modern Man to See Jesus? Is He Alive Now? If So, Where Shall We Find Him?"

CENTRAL PRESBYTERIAN CHURCH. West 57th St., bet. Broadway and 7th Ave. Rev. WILTON MERLE-SMITH, D. D., Pastor. Rev. C. H. SMYTH, Jr., Assistant. Dr. MERLE-SMITH preaches 11 a.m. and 8 p.m. Evening Subject—"A Life Worth While," illustrated by Florence Nightingale. Sunday School at 3 p. m. Devotional Meeting Wednesday at 8 p. m. All welcome.

THE UNION THEOLOGICAL SEMINARY in the City of New York. Public Worship will be held in the Chapel of the Seminary, Claremont Avenue, between 120th and 122d Streets, on Sunday mornings at 11 o'clock. The preacher for October 9 will be the Rev. Professor THOMAS C. HALL, D. D. The attendance of all not regularly worshipping elsewhere is cordially invited.

The Church of the Divine Paternity, Central Park West and 76th Street. The Pastor, FRANK OLIVER HALL, D. D., will preach at 11 A. M. Subject: "Do We Know Enough About Religion to Make Attention to It Worth While?" Sunday School and Bible Classes at 10 A. M. Kindergarten at 11 A. M. Excellent Music.

MADISON SQ. PRESBYTERIAN CHURCH, Madison ave. and 24th St. Rev. C. H. PARKHURST, D. D., Pastor. Rev. G. R. MONTGOMERY, Ph. D., Assistant Minister. The Pastor will preach 11 a. m., and Mr. MONTGOMERY 8 p. m.

Fourth Presbyterian Church, West End ave. and 91st st. EDGAR WHITAKER WORK, D. D., Pastor. F. ELWOOD ERICKSON, Assistant. Opening services of the 125th anniversary of the church. Dr. Work preaches 11 a. m. Dr. CHAS. A. STODDARD preaches 8 p. m.

NORTH PRESBYTERIAN CHURCH 155th st., between Broadway and Amsterdam ave. Rev. JOHN R. MACKAY, Ph. D., Pastor. 11 A. M.—Communion Service and Reception of New Members. 8 P. M.—"Making Life Count for Something."

OLD FIRST CHURCH 5th ave., 11th to 12th st. HOWARD DUFFIELD, D. D., Pastor. Rev. ARTHUR T. PIERSON, D. D., will preach, 11 A. M. and 8 P. M. Communion Service at 4 P. M. Rev. J. A. M'CAGUE.

MADISON AVENUE METHODIST EPISCOPAL CHURCH, Corner 60th Street. Rev. WALLACE MACMULLEN, D. D., Pastor. Preaching by the Pastor at 11 A. M. and 8 P. M. Morning Subject—"A Secret of Power." Evening Subject—"First Duties."

FOURTH AVE. PRESBYTERIAN CHURCH.—Rev. WALTER DUNCAN BUCHANAN, D. D., Pastor, administers the Sacrament of the Lord's Supper at 11 a. m. and preaches at 8 p. m. to-morrow in the Assembly Room of the United Charities Building, No. 105 East 22d st. Sabbath school, 9:45 a. m. Midweek prayer meeting, 8 p. m.

ST. BARTHOLOMEW'S CHURCH Madison ave., corner 44th st. The Rev. LEIGHTON PARKS, D. D., Rector. 8:30 A. M.—Holy Communion. 11 A. M.—Preacher, Rev. R. S. W. WOOD. 4 P. M.—Preacher, Rev. S. N. USSHER.

BRICK CHURCH, Fifth Avenue and Thirty-seventh Street. HENRY VAN DYKE will preach at 11. NORMAN M. THOMAS, at 4. Bible School at 9:45 a. m. Midweek service, Wednesday, 8 p. m.

CALVARY METHODIST EPISCOPAL CHURCH 129th street and Seventh avenue. Rev. CHARLES L. GOODELL, D. D., Pastor. 11 a. m.—"Old Folks Day," Special Sermon. 8 p. m.—Special Sermon to Young People. Prayer Meeting Wednesday, 8 p. m.

CHURCH OF THE MESSIAH (UNITARIAN), Park ave. and 34th st. Ministers: Rev. ROBERT COLLYER, Lit. D. Rev. JOHN HAYNES HOLMES. Morning service, 11 a.m., Mr. Holmes will preach. Subject: "GOD AS A COMRADE." ALL CORDIALLY INVITED.

MADISON AVENUE REFORMED CHURCH, 57th St. and Madison Avenue. DR. CARTER, THE PASTOR, PREACHES. 11 a. m., Communion Service. 8 P. M., PEOPLE'S POPULAR SERVICE. Second in Fifteen Minute Sermon Series. MENDELSSOHN'S "ELIJAH" SELECTIONS.

CHURCH OF ZION AND ST. TIMOTHY, 334 West 57th Street. Rector, Rev. HENRY LUBECK, D. C. L. Holy Communion ..... 8 A. M. Morning Prayer; preacher, the Rector..11 A. M. Evensong; preacher, Rev. Dr. Rushton.. 8 P. M.

ADVANCED NEW THOUGHT. Sunday, 11 a. m., Duryea Hall, 200 West 72d st., Dr. M'IVOR-TYNDALL, of London, England, and Mrs. ADELE MARIE RIQUE, founder of University of Soul Education. Public invited.

RELIGIOUS NOTICES.

FIRST BAPTIST CHURCH Broadway and 79th Street. PASTOR, I. M. HALDEMAN. 11 A. M.—"SETTING UP THE BANNERS." 8 P. M.—"THE PERIL OF PROTESTANTISM: IS ROMANISM TAKING ITS PLACE? DO FATHER VAUGHAN AND BISHOP SEWELL SPEAK THE WARNING TRUTH?" Pastor Haldeman has already sounded a note of alarm in the "Scarlet Woman," recently preached. Bible expositions every Friday night. Strangers welcome. CARNEGIE LYCEUM, 57th St. and 7th Ave. TO-MORROW NIGHT, 8:30. THE MONK TEJ NARAYAN (AN AMERICAN) OF THE ORDER RAMAKRISHNA-VIVEKANANDA (INDIA) OCT. 9—"THE PASSION FOR GOD." OCT. 16—"VEDANTA, India's Philosophy." OCT. 23—"THE DIVINITY OF MAN." THE PUBLIC CORDIALLY INVITED. FREE FREE

FIFTH AVENUE BAPTIST CHURCH, 8 West Forty-sixth Street. The REV. CHARLES F. AKED, D. D., will preach to-morrow morning and evening. Services at 11 and 8 o'clock. Morning—"The Agnostic