GIANTS WIND UP SEASON

Win and Lose as the League Curtain Is Rung Down.

MANY SUBSTITUTES PLAY

Phillies Lost Before Hard Hitting in First Game, but Win the Second.

With a team made up largely of substitutes the Giants broke even in a double-header with Philadelphia at the Polo Grounds yesterday afternoon, and so rung down the curtain on the National League season in this city. New York captured the first game by a score of 12 to 7, but lost the second by a score of 6 to 1. The second contest was called at the end of the eighth inning on account of darkness.

McGraw decided to give his best players a rest. Larry Doyle and Snodgrass were the only regulars who got into both games. Devore and Devlin played in the first contest, but they retired in favor of Murray and Shafer in the second half of the double-header. Marquard and Hendricks were the pitchers, and neither was effective.

Powerful hitting by the Giants in the first game, when they piled up a total of sixteen safe drives off the three Philadelphia pitchers, Slaughter, Culp and Girard, was responsible for twelve runs, and also was the saving of Marquard. The New York pitcher was found for fifteen hits by the visitors, but he succeeded in keeping them scattered to a certain extent, so that only seven runs materialized.

Chalmers, the new visiting twirler, was a complete mystery to the New York recruits in the second game, and they were able to solve his delivery for only two hits, Larry Doyle and Snodgrass being credited with one each. It was a case, in fact, of one, two, three for the Giants—one run, two hits, three errors.

Chalmers pitched sterling ball, and would have shut out the Giants had he received good support, but the Phillies made three errors in one inning, which opened the way for a run.

Becker was the star of the afternoon and he put up a brilliant game in the field. Two terrific smashes which were good for three bases apiece made him a prominent factor in the heavy hitting which was a feature of the first game. Fletcher, however, was really the king pin with the stick, and showed the "fans" that he is rapidly mastering the art of hitting by rapping out four singles in five times at the bat in the first contest. Larry Doyle brought the few spectators present to their feet when he engineered with Fletcher a brilliant double play, starting the wheels moving himself by pulling down a hot drive off Culp's bat in the eighth inning.

The Phillies scored three runs in the first inning, a pass to Titus, singles by Bates, Walsh and Bransfield and Wilson's wild throw to second turning the trick. Slaughter's double and Knabe's single answered for another in the fourth. Singles by Bates and Walsh and Doolan's home run were responsible for three more in the fifth.

The Giants tallied two in the second inning. Becker drew a pass and Fletcher singled. A wild throw to first advanced both a base. Doolan threw out Devlin at first, Becker scoring, while Fletcher tallied when Gowdy grounded to Knabe. A pass to Snodgrass, Becker's triple, Fletcher's single and Gowdy's double added three more in the third. Singles by Fletcher, Gowdy and Wilson and Devlin's double scored three runs in the fifth, forcing Slaughter out of the box. A pass to Wilson, Doyle's double and Snodgrass's single scored two more in the seventh.

The Phillies scored all of their six runs in the sixth inning of the second game. Chalmers followed up safe drives by Doolan and McDonough with a sacrifice. Singles by Titus and Bates and Fletcher's error followed in quick succession, and they were topped off with Walsh's triple and an infield hit by Bransfield, netting six runs.

Walsh misjudged Shafer's fly in the seventh inning and the runner got to second. Knabe and Bransfield made a mess of handling Gowdy's grounder, giving the runner a life and putting Shafer on third, so that he scored easily on Wilson's sacrifice fly.

The scores follow:

FIRST GAME.

NEW YORK.	ab	r	lb	po	a	e	PHILADELPHIA.	ab	r	lb	po	a	e
Devore, lf	5	0	1	1	0	0	Titus, rf	2	1	0	2	0	1
Doyle, 2b	4	2	1	2	5	0	Knabe, 2b	4	0	2	0	4	0
S'grass, cf	1	2	1	1	0	0	Bates, cf	5	1	3	3	1	0
Becker, rf	3	3	2	1	1	1	Walsh, lf	5	1	2	0	0	0
Fletcher, ss	5	3	4	2	5	1	Grant, 3b	5	2	2	1	0	0
Devlin, 3b	4	1	2	4	1	1	Bransf'd, 1b	5	0	1	9	1	0
Gowdy, 1b	5	0	2	7	2	0	Doolan, ss	4	1	3	3	4	0
Wilson, c	4	1	2	8	2	0	Moran, c	5	0	1	3	2	0
Marq'd, p	3	0	0	0	0	2	Slauter, p	2	1	1	0	1	0
							Culp, p	2	0	0	1	3	0
							Girard, p	0	0	0	0	0	0
Totals	34	12	16	27	15	6	Totals	39	7	15	24	16	1

New York	0	2	3	0	2	3	2	0	x	—	12
Philadelphia	3	0	0	1	3	0	0	0	0	—	7

Two-base hits—Slaughter, Gowdy, Devlin, Bates, Walsh, Doyle, Knabe. Three-base hits—Becker (2). Home run—Doolan. Sacrifice hits—Knabe, Marquard (2). Sacrifice fly—Devlin. Stolen bases—Snodgrass, Doyle (2). Left on bases—Philadelphia, 11; New York, 9. First base on errors—Philadelphia, 3. Double plays—Bates and Knabe; Culp and Doolan; Doyle and Fletcher. Struck out—By Marquard, 6; by Slaughter, 1; by Girard, 2. Bases on balls—Off Marquard, 4; off Slaughter, 4; off Culp, 4. Hits—Off Slaughter, 11 in 4 innings (none out in fifth); off Culp, 5 in 3 innings (none out in eighth); off Girard, 0 in 2 inning. Time—2:03.

SECOND GAME.

PHILADELPHIA.	ab	r	lb	po	a	e	NEW YORK.	ab	r	lb	po	a	e
Titus, rf	3	1	1	1	0	0	Becker, lf	3	0	0	2	1	0
Knabe, 2b	4	1	1	2	2	0	Doyle, 2b	2	0	1	3	1	0
Bates, cf	4	1	1	1	0	0	S'grass, cf	4	0	1	4	0	0
Walsh, lf	4	1	3	2	0	1	Murray, rf	4	0	1	0	0	0
Grant, 3b	3	0	0	2	2	0	Fletcher, ss	3	0	0	2	3	1
Br'field, 1b	4	0	0	7	1	1	Shafer, 3b	3	1	0	1	2	1
Doolan, ss	4	1	1	2	3	0	Gowdy, 1b	2	0	0	6	0	1
McDonough, c	4	1	1	4	0	0	Wilson, c	2	0	0	5	1	0
Chalmers, p	3	0	1	2	4	0	He'dricks, p	3	0	0	0	0	0
Totals	33	6	10	24	12	2	Totals	27	1	2	24	9	3

Philadelphia	0	0	0	0	6	0	0	0	0	— 6
New York	0	0	0	0	0	0	0	1	0	— 1

Game called on account of darkness. Two-base hits—Bates, Chalmers. Three-base hit—Walsh. Sacrifice hits—Grant, Chalmers. Sacrifice fly—Wilson. Stolen base—Becker. Left on bases—Philadelphia, 6; New York, 6. First base on errors—Philadelphia, 3; New York, 2. Double play—Knabe and Bransfield. Struck out—By Hendricks, 2; by Chalmers, 5. Bases on balls—Off Hendricks, 1; off Chalmers, 3. Passed ball—McDonough. Time—1:20. Umpires—Johnstone and Eason.

CUBS WIN IN THE TENTH

A Timely Hit by Zimmerman Drives In Winning Run.

Chicago, Oct. 11.—St. Louis forced the Chicago Cubs to work ten innings to-day to win by a score of 4 to 3. Golden's wildness and hits by Schulte and Zimmerman in the tenth inning scored the winning run. The score follows:

CHICAGO.	ab	r	lb	po	a	e	ST. LOUIS.	ab	r	lb	po	a	e
Sheckard, lf	3	1	1	3	0	0	Huggins, 2b	4	1	1	4	4	0
Schulte, rf	4	2	1	4	0	0	Ellis, lf	5	1	2	4	1	0
Hofman, cf	3	0	1	3	0	0	Mowrey, 3b	4	0	1	1	2	0
Chance, 1b	5	0	2	10	1	0	Konetchy, 1b	3	0	1	7	2	0
Zimm, 2b	4	0	1	3	2	0	Evans, rf	4	0	0	0	0	0
Steinf'dt, 3b	4	1	1	0	3	0	Bliss, c	4	0	0	9	4	1
Kane, 3b	0	0	0	0	0	0	Abbott, cf	3	0	1	1	0	0
Tinker, ss	2	0	0	1	4	1	Oakes, cf	1	0	0	0	0	0
King, c	3	0	1	6	2	0	Betcher, ss	4	0	2	4	1	0
Reulbach, p	3	0	0	0	3	0	Golden, p	3	0	1	0	3	0
Richie, p	0	0	0	0	0	0							
*Beaumont	1	0	0	0	0	0							
Totals	32	4	8	26	15	1	Totals	35	3	9	27	16	1

*Batted for Reulbach in ninth inning. †Reulbach out for interference in seventh inning.

Chicago	2	0	0	0	0	0	0	0	1	—	4
St. Louis	2	0	0	0	1	0	0	0	0	—	3

Two-base hits—Schulte, Chance. Three-base hit—Ellis. Hits—Off Reulbach, 8 in 9 innings; off Richie, 1 in 1 inning. Sacrifice hits—Konetchy, Golden. Stolen bases—Chance, Schulte. Double plays—Golden to Huggins to Konetchy; Steinfeldt to Zimmerman to Chance; Kling to Tinker to Chance to Zimmerman; Golden to Betcher to Konetchy. Left on bases—Chicago, 9; St. Louis, 5. First base on balls—Off Golden, 9; off Reulbach, 1. First base on errors—Chicago, 1; St. Louis, 1. Struck out—By Golden, 8; by Reulbach, 2; by Richie, 1. Time—1:50. Umpires—Rigler and O'Day.

Baseball Fight Now Near Its End

It remains for the Superbas to keep the "fans" interested to-day in a double-header with the Boston Doves at Washington Park, Brooklyn. The games will wind up the National League season in the East. The Giants ended their regular schedule yesterday and will rest up to-day for the first game of the post-season series with the Yankees to-morrow, when the umpire will call "Play ball" at 2:45 o'clock. The National League standing to date follows:

NATIONAL LEAGUE GAMES TO-DAY.

Boston at Brooklyn (two games).
St. Louis at Chicago.

RESULTS OF GAMES YESTERDAY.

New York, 12; Philadelphia, 7.
Philadelphia, 6; New York, 1.
Chicago, 4; St. Louis, 3.

NATIONAL LEAGUE STANDING.

	W.	L.	P.C.		W.	L.	P.C.
Chicago	102	49	.675	Cincin'ti	75	79	.487
New York	91	63	.591	Brooklyn	64	88	.421
Pittsburg	86	67	.562	St. Louis	62	88	.413
Phila	78	75	.510	Boston	51	100	.338

DEFEAT FOR CHAMPIONS

All Star Team Takes Athletics Into a Dismal Camp.

Philadelphia, Oct. 11.—The series between the all-star team of American League players, under the management of James McAleer, of the Washington club, and the Philadelphia Athletics, the object being to keep Connie Mack's champions on edge for the Cubs, began to-day, and the all-star team won by a score of 8 to 3.

Bender, Plank and Coombs each pitched three innings, and all were hit hard, while Johnson was effective. In the third inning he struck out Hartsel, Oldring and Collins.

Cobb, of Detroit, failed to appear, his automobile having broken down at Kingston, N. Y. All the games in the series will be played here, except that on Friday, which will be played at Washington.

ALL-STARS.	ab	r	lb	po	a	e	PHILADELPHIA.	ab	r	lb	po	a	e
Milan, lf	5	1	1	2	0	0	Hartsel, lf	4	0	0	2	0	0
Lord, 3b	5	1	1	0	1	0	Oldring, cf	4	0	1	1	1	1
Speker, cf	5	1	2	2	0	0	Collins, 2b	3	0	0	1	3	0
Elb'ld, 2b	5	1	3	3	2	1	Baker, 3b	4	1	2	1	0	0
Sch'fer, rf	4	1	0	0	0	0	Davis, 1b	4	2	2	12	0	0
Stahl, 1b	5	1	1	11	0	0	Murphy, rf	3	0	1	3	1	0
McB'e, ss	4	1	3	0	2	1	McInnis, ss	4	0	2	4	3	1
Street, c	4	1	2	9	3	1	Thomas, c	0	0	0	1	0	1
Johnson, p	4	0	2	0	3	0	Lapp, c	1	0	0	1	2	0
*White	0	0	0	0	0	0	Bender, p	1	0	0	1	2	0
							Plank, p	1	0	0	0	0	0
							Coombs, p	1	0	0	0	0	0
							*Houser	1	0	0	0	0	0
Totals	39	8	15	27	11	3	Totals	31	3	7	27	14	3

*Batted for Coombs in ninth inning. †Ran for Street in sixth inning.

All-Stars	0	1	1	2	1	0	3	0	0	— 8
Philadelphia	0	2	0	0	0	0	0	0	1	— 3

Hits—Off Bender, 3 in 3 innings; off Plank, 7 in 3 innings; off Coombs, 5 in 3 innings. Two-base hits—Elberfeld, Street, Johnson, McBride, Davis. Three-base hits—Speaker, McInnis, Sacrifice hits—Schafer, Murphy, Thomas. Double plays—Murphy and Davis; Stahl (unassisted); Johnson, Street and Stahl; Oldring and Davis. Stolen bases—Milan, Speaker, McBride (2), McInnis. White. Struck out—By Johnson, 8; by Bender, 6. Left on bases—All-Stars, 6; Philadelphia, 6. First base on balls—Off Johnson, 3; off Coombs, 1. First base on errors—All-Stars, 2; Philadelphia, 2. Balk—Coombs. Time—1:42. Umpires—Dineen and Egan.

TIME FOR FIRST BIG GAME

Giants and Yankees Will Take Field at 2:45 o'Clock.

The first game in the post-season series between the Giants and the Yankees at the Polo Grounds to-morrow will be called at 2:45 o'clock and not 2 o'clock, as previously announced.

The national commission has revised the list of players eligible for the series by withdrawing the names of Gowdy and Hendricks, of the Giants. The names of these players were included in the original draft "by mistake," according to the commission.

The office of the New York National League Club was flooded with applications for seats yesterday, and the same could be said of the office of the American League club. Unless all signs fail, standing room will be at a premium, as interest in the series is growing from hour to hour.

REDS WIN FIRST BATTLE

Bury Cleveland Under Pile of Runs and Many Hits.

Cincinnati, Oct. 11.—In a game marked by hard hitting, loose pitching and poor fielding Cincinnati won the first of the post-season games for the championship of Ohio from Cleveland here to-day, by a score of 14 to 7.

Cleveland used three pitchers in an effort to turn the tide of battle, but all fared badly. Hoblitzell's triple, with the bases full, in the third inning, and Paskert's home run, the result of Jackson's losing the ball in the sun, helped in piling up the score. McLean carried off the batting honors by making three singles and a double out of five times at bat.

CINCINNATI.	ab	r	lb	po	a	e	CLEVELAND.	ab	r	lb	po	a	e
Miller, cf	5	3	2	5	0	1	Turner, 3b	5	2	2	2	1	0
Altizer, ss	3	1	2	2	4	1	H'borst, 1b	4	2	1	11	1	1
H'itz'l, 1b	6	1	2	13	0	0	Jackson, cf	4	1	2	1	0	0
Mitch'l, rf	3	1	1	0	0	0	Lajoie, 2b	4	1	1	2	1	0
Paskert, lf	5	1	2	1	0	0	Easterly, rf	4	0	1	2	0	0
Robert, 3b	3	1	0	2	3	1	Graney, lf	4	0	0	0	0	0
McLean, c	5	2	4	2	2	0	Smith, c	0	0	0	3	1	0
Egan, 2b	3	3	2	2	4	0	J. Clarke, c	3	0	0	2	0	1
Suggs, p	3	1	2	0	1	1	Ball, ss	4	0	0	1	3	0
							W. Mitch'l, p	1	0	0	0	3	0
							K'stner, p	1	1	1	0	0	0
							Kaler, p	1	0	0	0	0	0
							*Stovall	1	0	1	0	0	0
Totals	36	14	17	27	14	4	Totals	36	7	9	24	10	2

*Batted for Kaler in ninth inning.

Cincinnati	0	0	4	4	0	4	0	2	x	—	14
Cleveland	0	0	0	0	0	5	2	0	0	—	7

Two-base hits—Turner, Stovall, McLean. Three-base hits—Hoblitzell, Koestner. Home run—Paskert. Hits—Off W. Mitchell, 9 in 4 innings; off Koestner, 4 in 1 2-3 innings; off Kaler, 4 in 2 1-3 innings. Sacrifice hits—Lobert, Suggs, Altizer (2). Stolen bases—Graney, M. Mitchell, Lobert, Altizer. Double play—Lobert, Egan and Hoblitzell. Left on bases—Cleveland, 5; Cincinnati, 10. First base on balls—Off W. Mitchell, 3; off Koestner, 3; off Kaler, 2; off Suggs, 2. First base on errors—Cleveland, 2. Struck out—By Mitchell, 5; by Suggs, 3. Passed balls—Clarke (2). Time—2:19. Umpires—Brennan and O'Loughlin.

TO STRENGTHEN NAVY ATTACK.

[By Telegraph to The Tribune.]

Annapolis, Oct. 11.—A special effort was made by the Naval Academy coaches this afternoon to drill the 'varsity on attack, the offensive work having been particularly weak in Saturday's game against Rutgers.

Two of the veterans, Erwin and Dalton, played the whole afternoon on the second team, as their work was not of the best on Saturday. McReavey, a fourth classman, who has done consistently good work this season, played at quarterback, and indicated that he will give Erwin a hard fight to hold the place. Nichols, another fourth classman, did well at left halfback, but is not likely to displace Dalton.

HORSE DROPS DEAD AFTER RACE

Newmarket, England, Oct. 11.—The Clearwell Stakes, for two-year-olds, distance five furlongs and 134 yards, was run here to-day and won by H. P. Whitney's Borrow, Invicta was second and Langton third. Four horses ran. The Alington Plate, for two-year-olds, distance six furlongs, also was won by Mr. Whitney's Sallie of Navarre filly. Sobieski was second and Lady's Mantle third. Ten horses ran.

Lady's Mantle dropped dead at the finish of the race.

ROAD RUN IN BROOKLYN.

A road run of ten miles through the thoroughfares of Brooklyn will be a feature of the annual games of the Jamaica Athletic Association, to be held at Jamaica Oval, Shelton avenue and Fulton street, this afternoon.

ON COLLEGE GRIDIRONS

Yale Coaches Decide on More Weight for Rush Line.

PRINCETON REGULARS REST

Harvard Eleven Appears To Be Picked, Even for Game with Yale.

[By Telegraph to The Tribune.]

New Haven, Oct. 11.—A shake-up in the Yale eleven which took effect to-day lends color to the belief that the coaches are beginning to feel that the light eleven has no more chance under the new rules than it had under the old against an opponent which outweighed it. Young and Greenough, each of whom weighs some 235 pounds, were tried at guard on the 'varsity, and Fuller was moved from guard to tackle.

The Yale rush line is regarded here as one of the weakest in years, and a series of experiments has been started by Dr. Fred Murphy, '97, and Foster Sanford, '98, to stiffen it up. The new order will get a test to-morrow when a regulation game will be played with the freshmen, who are the strongest class team Yale has produced in several seasons.

There is some grumbling because the public has to pay to see this game, especially as the 'varsity will not be at home, except for secret practice, for two weeks.

Yale and Princeton have agreed, for the first time, to co-operate with the central board of officials in picking officials for their annual game. It was made known tonight that the list had been agreed on and would be announced by Dr. James Babbitt, chairman of the board, in due time. Yale and Harvard also may agree to advise with the board this year in selecting their officials.

Scoring was plentiful in the twenty-minute driving practice held to-day, which was shortened by the heat. Philbin and Reilly carried the ball over for the 'varsity, and Greeley, a fleet scrub halfback, scored twice for the second eleven. The line-up was as follows:

Left end, Coates; left tackle, Fuller; left guard, Young; centre, Morris; right guard, Greenough; right tackle, Childs; right end, Camp; quarterback, Corey; left halfback, Deming; right halfback, Reilly, and fullback, Philbin.

Work for Princeton Forwards.

[By Telegraph to The Tribune.]

Princeton, N. J., Oct. 11.—A long scrimmage was held on Osborne Field this afternoon, but the Princeton 'varsity lacked several of its men, Pendleton, White and Dunlap staying out of the game. More than half of the afternoon's work was devoted to drilling the forwards, who seem to be slowly rounding into form. Brown was not out to-day, and Duff was again at tackle. MacGregor and Ellsworth lined up for the scrimmage for the first time, but they remained only a short time. MacGregor is not yet strong after his long siege of typhoid fever last summer, and will be unable to do any real hard work for several weeks.

In the backfield Sawyer showed almost as much speed as Pendleton, and made several pretty runs. He lacks Pendleton's ability to sidestep tacklers, however, and falls to cut in at times. Captain Hart showed improvement in his line plunging and made repeated gains through the scrub forwards.

In all three touchdowns were scored by the 'varsity against the scrubs, while the defence of the first steam was impregnable.

Hard Scrimmage for Harvard.

[By Telegraph to The Tribune.]

Cambridge, Mass., Oct. 11.—The Harvard 'varsity players were put through a hard and satisfactory scrimmage this afternoon. The first team scored three touchdowns against a reinforced second team, on which thirteen players were allowed some of the time. But it was only when the extra men were in the scrub line-up that an impression could be made on the first string men.

Before going behind closed gates Haughton coached the men how to throw their bodies in front of opponents in blocking, working out a novel scheme with the tackling dummy. Ted Frothingham and Corbett were out of the line-up, the former having twisted his knee in the Williams game. Perkins was allowed a rest, and Wigglesworth, also, was released from hard practice. Corbett, however, is the only 'varsity man of importance that could not go into a game to-morrow if necessary.

Leo Leary gave the ends a long session of instruction on breaking interference, the second backfield being used against the 'varsity end rushes. Leary had much success with this scheme of coaching last year. The regulars will be taken to the field in the morning to-morrow, as in the afternoon the second team will be allowed to use the stadium for its game with Andover.

There was nothing spectacular in the practice to-day, but the men are receiving much more individual coaching than usual for so early in the season. The reason for this is that the 'varsity may be said to be picked, so far as the regulars and first substitutes go. Barring accident, there will be not more than one or two changes in the team, as it eventually will meet Yale, from the line-up against Williams last week.

Pennsylvania Rich in Backs.

[By Telegraph to The Tribune.]

Philadelphia, Oct. 11.—The University of Pennsylvania football team had another secret practice this afternoon, with especial attention devoted to preparation for the Brown game on Saturday. The coaches showed that they intend to be equipped with two sets of backs for this game. In to-day's practice two sets were used both in the signal drill and in the scrimmage. The first was made up of Mercer, Ramsdell, Harrington and Keough, and the second of Young, Sommer, Hough and Clark.

George Brooke was out again and drilled Mercer and Ramsdell for half an hour in punting and drop kicking. Although Mercer never played football before last year and never tried to punt until this fall, Brooke was enthusiastic about his improvement. He will be an understudy to Scott, unless he should outstrip the veteran.

Mercer is really the surprise of the year on Franklin Field. Endowed with great speed and strength, he seems to do everything he tries unusually well. It was almost dark when the first and second teams began their scrimmage. The 'varsity won by a single touchdown. This was scored by Ramsdell, who, behind Mercer's interference, got around one end. The team will leave for Providence on Friday afternoon, after practising in the morning on Franklin Field.

Cornell on New Field.

[By Telegraph to The Tribune.]

Ithaca, N. Y., Oct. 11.—The Cornell football team held practice this afternoon on the long hoped for Alumni Field, which has been in the course of construction for several years. The change was enthusiastically welcomed by the coaching staff because of its nearness to the university, and because, being on a much higher level than Percy Field, half an hour of daylight is added to the period of practice.

The shift of the 'varsity is indicative of possible changes in the personnel of the first eleven of a more permanent nature. Eurich, at left end; Smith, at quarterback; O'Connor and "Uncle" Whyte, halves, and Zeller, at right tackle, saw service throughout the contest. Pitcher was out because of a severe leg bruise and was replaced by Whyte. Seagrave and Champaign were late in getting to the field, but were at once put in for Goff and Stimson.

Captain Simson's shoulder is improving and he took part in the signal practice. William H. Namack, '01, has joined the coaching staff, and during the week of his stay the linemen will work under his direct supervision.

Seats for Army-Yale Game.

[By Telegraph to The Tribune.]

West Point, N. Y., Oct. 11.—The Army team's work in preparation for the Yale game on Saturday was not of a heavy order and only a short scrimmage was held. The first team, however, showed an attack that crumbled the scrub and scored a touchdown. Arnold's work at centre showed up prominently, particularly in breaking through and getting down under punts. Once he recovered a fumbled punt before the ends could reach it. Much of the practice was given over to trying field goals and Dean placed over some nice ones from the thirty-yard line.

Tickets for the Yale game will be issued to-morrow, and, judging from the application for seats, an enormous crowd will be in attendance. Twenty-six hundred tickets went to New Haven and the Yale rooters will be on the east stand, directly opposite the cadets, on the west side.

The seating arrangements of the field have been changed so that the grandstand seats now run entirely to the ground, and this will do away with the rows of benches that have heretofore encircled the field.

The standing room tickets which have been handed out so freely each year to the throngs of less fortunate ones will this year be done away with, and no one will be allowed to stand in front of the seats.

Brown Team Hard at Work.

[By Telegraph to The Tribune.]

Providence, Oct. 11.—Notwithstanding the fact that the Brown football eleven is in poor condition on account of minor injuries to a number of the best men, the coaches drove the squad hard to-day in practice, preparing for the Pennsylvania game on Saturday. With Kratz eligible for right tackle, the loss of Bartlett, who was injured in the game with Colgate, will not be so keenly felt. Jarvis will be out of the game, and three men are being drilled to take Ashbaugh's place at right end if necessary, as he was considerably bruised last Saturday.

The shifting of Adams from fullback to left end may help to solve the difficulties attendant upon bringing the ends up to proper form. His alternates in that position will be Bean and Langdon. Bingham is being groomed as a fullback to alternate with High. It is hoped by the coaches that these changes will strengthen the team.

Working Out Trick Plays.

The New York University football squad went through a long and hard scrimmage practice yesterday afternoon on Ohio Field. After a drill in drop and place kicking the 'varsity eleven held a signal practice. Owing to the many second string men in the line the work was a little ragged. Mr. Olcott introduced a number of new formations, involving the tackles and other line men.

Murphy and Moore were out for a time as halfbacks against the scrub. Moore showed up well in picking holes in the line and getting free for long runs. After this preliminary practice the regulars diverted themselves in driving the De Witt Clinton High School boys up and down the field in a practice game. The new plays worked out in the game with reasonable success. Murphy made two sensational runs through a broken field. The short forward pass over the line and the onside kick gained a great deal of ground for the collegians.

LEACH CROSS GETS CALL

Outpoints Jack Dorman in Bout Full of Action.

In what proved to be one of the fastest and most sensational ten-round bouts ever held in greater New York since the days of the Horton law, Leach Cross outpointed Jack Dorman, at the Fairmont Athletic Club of The Bronx last night.

The contest was filled to the brim with action, and not for an instant did the whirlwind pace abate until the bell or a knockdown called a temporary halt.

Both men scored hard, clean knockdowns. Dorman sent Cross hurtling to the boards in the third round with a terrific short left jolt that landed fair and true on the point of the chin, for the count of seven, and duplicated it in the eighth round with a right swing to the head.

Cross returned the compliment in the third round by knocking Jack down with a right cross to the chin for the full count.

There was little to choose between the men in any way, except that Cross had a slight advantage in reach. The dentist took full advantage of this, however, and kept jabbing with his left. In this way Cross cut Dorman's lip, blackened his right eye and drew the blood from his nose. Cross played almost exclusively for the face, while Dorman was content to pound the body, hoping to wear his more scientific opponent down.

At the tap of the gong in the third round Dorman bolted across the ring and planted both hands to the face and hooked his left to the body. Cross drove both hands to the face and swung his right for the head. Dorman ducked inside and shot out a left to the jaw. Cross dropped, but resumed boxing after the count and set the house in an uproar by sending Dorman flat on his back with a right to the head. On his back in the history of the Fairmont Club has such a scene been withessed. Men stood on chairs and tossed everything they possessed high in the air and howled like Indians in their excitement. The bell ended the round, with Cross having the better of the exchanges.

From that point until the eighth round the tide of battle flowed toward Cross. He landed when and where he chose, until it looked as if Dorman would never survive the storm of punches. In the eighth round, however, Dorman fought with savage fury, and sent Cross to the mat again, but at the end the crowd decided in favor of Cross.

START OF LONG TOUR FROM OCEAN TO OCEAN.

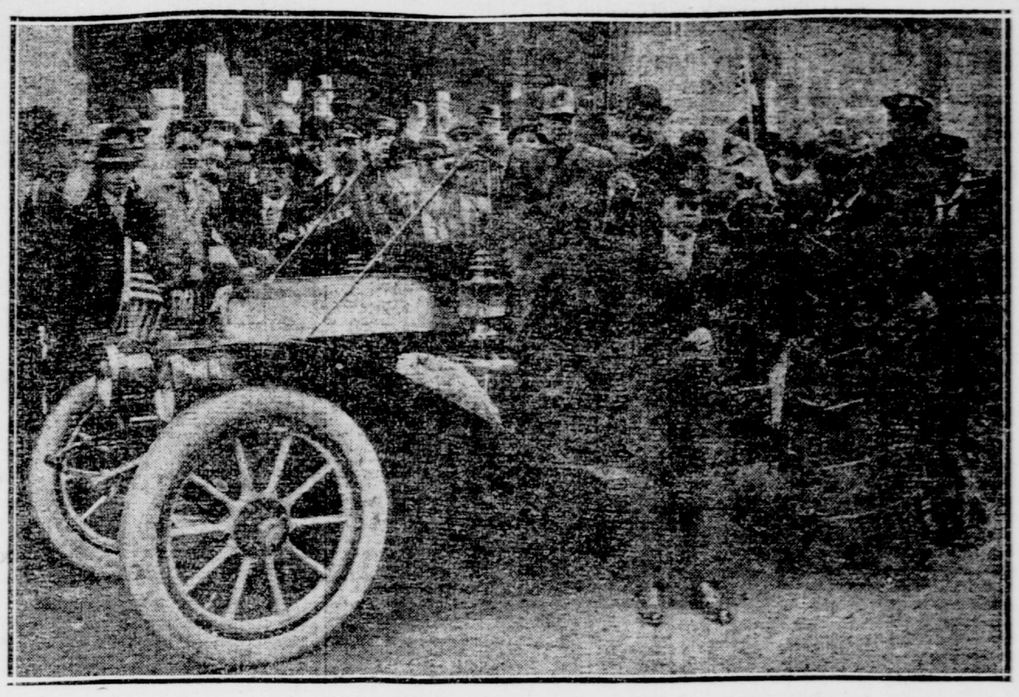

Left to right—A. L. Westgard at wheel, Samuel S. Koenig, Secretary of State; J. W. Jones, treasurer Touring Club of America, and Mrs. A. L. Westgard.

Oldfield Defies Auto Body

Says He Will Race Jack Johnson in the Face of a Fine or Suspension.

Barney Oldfield, the automobile speed king, has decided to throw down the gauntlet to the contest board of the American Automobile Association and invite a sure fine or suspension by carrying out his contract to race Jack Johnson, the heavyweight champion pugilist, over the track at Sheepshead Bay on October 20.

Johnson in turn has declared war on the contest board for cancelling his license as a racing driver, and says he will fight it out in the courts if necessary.

Barney Oldfield made the following statement last night on his position in the controversy:

"I signed the contract for the race with Jack Johnson without knowing that the three A's would not sanction the race, and in my contract I made no mention of any sanction. A week ago I accepted a bonus from the promoters of the race, and now they refuse to accept the return of the money and threaten me with a suit if I refuse to carry out my part of the contract to race Johnson. Besides, they claim that I will get the reputation of being a quitter.

"On last Saturday, at Springfield, Ill., I sold my share of the moving picture privilege to Lou M. Houseman, of Chicago, for $9,000. These are the reasons I cannot now withdraw from the match. It will have to be pulled off as scheduled, and I will be forced to accept such penalty as the three A's hand out."

When the situation was put to Johnson over the telephone at Wilkes-Barre, Penn., the negro stated that Oldfield's troubles were nothing to him, and that he would claim the forfeit of $5,000 if Oldfield did not appear at the track ready for the race. He also addressed the following letter to S. M. Butler, chairman of the contest board of the American Automobile Association, in reply to one saying that his license as a driver had been withdrawn:

I return herewith the $1 which you returned to me, same being in payment of license fee. I conformed to all conditions named on the application blank furnished me by your office and will not accept cancellation of my license. You are in error when you state to the press and others that I obtained the license by trickery or misrepresentation. You cannot blame me for your lack of office system. I will go to the courts if necessary to secure my rights and privileges.

JOHN ARTHUR (JACK) JOHNSON.

Charles Horar, the promoter of the race, said last night: "Oldfield and Johnson will meet at Sheepshead Bay, as announced, on October 20."

AUTO BAN FOR OLDFIELD

Speed King Suspended for Violation of A. A. A. Rule.

MANAGER ALSO PUNISHED

Announcement of Unsanctioned Race with Jack Johnson the Cause.

S. M. Butler, chairman of the contest board of the American Automobile Association, has carried the war with Barney Oldfield and Jack Johnson into the enemies' camp. Not content with cancelling the license issued to Johnson, through a misunderstanding, the contest board has suspended and disqualified Oldfield until further notice, and also has disqualified W. H. Pickens, Oldfield's manager, for failure to observe the rules of the American Automobile Association.

At a meeting of the contest board last night the following drastic resolution was adopted:

Whereas, Barney Oldfield, under the American Automobile Association rules a recognized and registered automobile racing driver, has announced or caused to be announced in the public press and upon posters his entry in a so-called track race with Jack Johnson at the Sheepshead Bay track (unlicensed for automobile contests), to be held on October 20, official sanction for which contest has neither been applied for nor issued, which action is a direct violation of the provisions of Rule 58 of the 1910 contest rules of the American Automobile Association, viz:

"An entry in any unsanctioned contest, or an authorized announcement in public print that an entry has been or will be made, shall be deemed sufficient cause for the immediate disqualification by the contest board of the owner, entrant, driver and car, or any or all of them"; and

Whereas, The conduct of W. H. Pickens, now Mr. Oldfield's manager, and his statements in the public press in connection with the proposed unsanctioned contest are injurious to the welfare of the sport and industry and destructive of the confidence of the public in automobile contests; and

Whereas, The entrance into an organized and well accredited sport of the leading exponent of an unorganized so-called sport, which is under the ban in most of the states of the Union, and who is, as we believe, without requisite experience in automobile track racing and has yet to demonstrate his competency as a racing driver, would preclude the granting of official sanction for such so-called contest as