COLUMBUS PARADE SPLIT

Dissensions Lead to Two Processions, Instead of One.

FRESCHI ORATOR AT STATUE

Italians March 5,000 Strong to Circle in Honor of Genoese Discoverer.

Christopher Columbus, poised nonchalantly on the top of his lofty pedestal in Columbus Circle, turned a stony shoulder on the Italian parade which approached him yesterday from 59th street. He made it unmistakably plain that he preferred the more tranquil vista down Eighth avenue. And yet it was a brave and bright pageant that thus did tardy honor to the discoverer of the Western Hemisphere. The real reason for his attitude, so the superstitious said, was the split in the ranks caused by the ill feeling between James E. March and the Chevalier Vito Contessa.

But possibly he was thinking that if it took New York 417 years to name a holiday after him and 418 to celebrate it generally, then the city needn't look to him for encouragement. Or maybe the proud Genoese didn't care to recognize as his countrymen those sons of Southern Italy and Sicily who like to claim him. Then, too, it must be remembered that the discoverer's compatriots are the last of the great peoples to follow their leader and emigrate to the New World in appreciable numbers.

The sunny Italian heart was not to be denied, however. Bedecked in smart plumage, five thousand strong, with twenty bands, the descendants of the Cæsars marched upon the Circle undaunted and occupied the inclosure about the Columbus Monument, bristling with bunting. All along the line of march, from Lafayette and Broome streets, to Bleecker, to Broadway, to 3d street, to Washington Square, up Fifth avenue to 59th street and through 59th street to the Circle, the solid banks of swarthy, rusty humanity which lined the way amply attested the fact that New York, although the newest, is also the largest Italian city in the world.

March was the grand marshal of this procession. But there were two processions where one was planned, the other, under the lead of the chevalier, forming at 110th street and First avenue and proceeding through First avenue to 114th street, to Second avenue and to Sulzer's Harlem River Park, at 128th street, where the Benevolent Society of the Sons of Italy held a festival. Some two thousand marched in this parade, which did not form until 5 o'clock, when the other, which formed at 2 o'clock, was disbanding at the Circle.

In his speech at the Columbus statue Magistrate Freschi deplored the split, saying that the celebration was not Italian, but national. Friends of the Chevalier Contessa said that the latter felt hurt when March was chosen grand marshal, believing the honor should have gone to him, since, with the aid of the Benevolent Order of the Sons of Columbus, he had been celebrating Columbus Day with parades and feasts for ten years, long before the anniversary became a legal holiday.

A platoon of mounted police headed the main procession, and immediately behind the police rode March, followed by the Nizza Cavalry. Then came the aged veterans who fought with Garibaldi, and behind them an open barouche containing a man dressed as a monk, two sailors and a huge floral piece in the shape of an anchor, the whole thing representing the factors entering into the discovery of the New World.

The remainder of the first division consisted of the Columbus Guard, Rifle Guards, Guards of Victor Emmanuel II, Italian soldier types, Society of the Prince of Savoy, Society of St. Michael the Archangel of Fratte, Alpini Italian-Americans, types of the 2d Regiment of Bersaglieri of Victor Emmanuel III and the Society of Garibaldi. The second division was made up entirely of Italian-American schoolboys, the biggest representation coming from Public School 8, in King street.

The day was celebrated in Brooklyn with parades in various parts of the borough. The Italians were enthusiastic, and in their districts, notably the Italian quarter in South Brooklyn, the observance was general.

Nearly two thousand boy scouts marched in the afternoon before large crowds. The lads paraded in the Eastern Parkway. They were reviewed in the Prospect Park plaza by General George B. Loud, General Edward L. Molineux, General Daniel E. Sickles, General Morse Smith, Colonel Walter B. Hotchkin, Lieutenant Colonel B. G. McAlpin, Major Elliott Bigelow, jr., and Major Charles I. Debevoise.

After the parade the boys went through the manœuvres of the Red Cross patrol and gave an exhibition of signalling.

Later in the afternoon there was a parade of boys' brigades from various churches in the borough, under the auspices of the Bethany Presbyterian Church. The lads marched through Willoughby and Bushwick avenues and the Eastern Parkway. The grand marshal was Colonel Walter F. Wigam.

Cardinal Vannutelli was the most distinguished figure at the celebration in the evening by the Knights of Columbus, in the Brooklyn Academy of Music. Daniel J. Griffin, state deputy, presided, and on the stage were Bishop McDonnell, former Representative Charles A. Towne, and Justice William J. Carr, of the Supreme Court, Brooklyn. There was a concert, vocal and instrumental, by the Boys' Band of St. Vincent's Home and the choir of the Church of SS. Peter and Paul.

In Armory Hall, Calyer street, there was a celebration by Lexington and Fidelity councils of the Knights of Columbus.

It is estimated that forty thousand persons from neighboring cities and villages in Westchester journeyed to Mount Vernon yesterday to witness the festivities in connection with the Columbus Day celebration there. Following religious services in the morning there was a parade, in which city and county officials as well as local and neighboring fraternal orders marched, two thousand persons passing in review.

Immediately after the parade exercises were held at Hartley Park. Mayor Fiske delivered the address of welcome. Mrs. Joseph S. Wood, state regent of the Daughters of the American Revolution; Professor Alfred Boci, of New York, and Humphry J. Lynch, of White Plains, also spoke. School children under the direction of Professor Alfred Hallam, formed an American flag and sang patriotic songs. The Italian school children were placed in a formation representing an Italian flag.

PRESIDENT REVIEWS PARADE

For an Hour Witnesses Columbus Day Procession in Boston.

Boston, Oct. 12.—The achievement of Christopher Columbus of 418 years ago received its first legal holiday recognition in Massachusetts to-day through a joint celebration in this city by the Italian, Irish, Portuguese and Catholic organizations, which to the number of many thousands marched for nearly four hours through two dense lines of cheering countrymen. The parade received national and state approval, for President Taft reviewed the leaders for an hour and Governor Draper, who stood beside the President during that time, remained until the last cap tendered its salute.

Many of the organizations were in uniform, while others were fancifully dressed in costumes of different periods of American history. Floats were numerous, while the vanguard was composed of four companies of coast artillery and half a dozen companies of bluejackets.

Mayor Fitzgerald reviewed the parade from a special stand on the Common and Archbishop O'Connell was saluted at a special stand near the start.

A gun salute at sunrise officially opened the day's exercises, the first of which was a solemn pontifical mass at the Cathedral of the Holy Cross, with a sermon by Archbishop O'Connell. In the evening the city contributed a fine display of fireworks.

COLUMBUS DAY PARADE IN COLUMBUS CIRCLE.

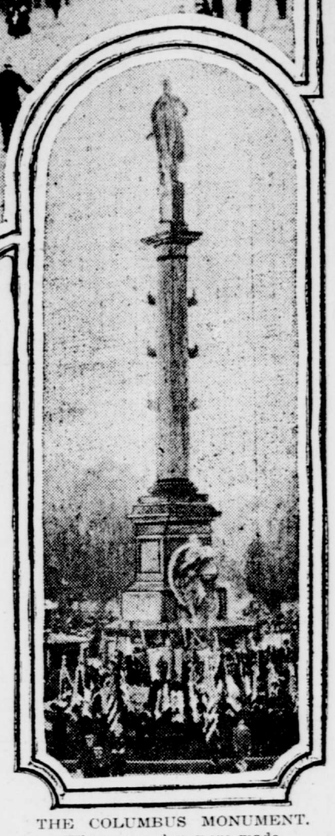

THE COLUMBUS MONUMENT.
Where speeches were made.

COLUMBUS KNIGHTS DINE

Prominent Members of Order at Annual Gathering.

Between six and seven hundred of the Knights of Columbus of Manhattan, The Bronx and Richmond met at the twelfth annual dinner of the united councils of the order in the Hotel Astor last evening. They were men representative of every profession, and the ballroom on the eighth floor was completely filled with the knights and invited guests.

Among those present were Father D. J. Brady, of Edgewater; Monsignors Lavelle, Hays, Lewis and Ward; Congressman William Sulzer, ex-Judge George F. Roesch, Assemblyman James J. Hoey, Magistrates Herbert and Freschi, John J. Delany, Daniel F. Cohalan, Charles F. Murphy, ex-Justice James McLaughlin, Dr. Francis K. Chickerio, Mr. Murphy, Tenement House Commissioner; Frank Smith, Cornelius J. Collins, John J. Finn, Thomas Nolan, John E. Connolly, Tax Commissioner Charles McCormick, of Richmond, and William E. Murphy.

William P. Larkin, the toastmaster, read letters of regret from two of those who were to speak—John Purroy Mitchel and Daniel J. Griffin.

Congressman Sulzer told of his work to make "the 12th of October, the day on which Columbus discovered the New World, a holiday."

EXPLORING WIZARD WORLD

Wonders Attracting Crowds to Madison Square Garden.

The electrical show blazed on its way in Madison Square Garden yesterday and last night with a record-breaking attendance. It was the biggest day in point of numbers since the doors of the Garden were thrown open on Monday and the public admitted to inspect the dazzling array within. Three similar shows have preceded this one, and the management announced yesterday that more people had come to look over the wonders of the wizard world this year than ever before during the first days of the exhibition.

Everything imaginable for the household, from automatically controlled hair curlers and dial reflecting clocks to electric laundries and stoves, is shown, together with a large variety of electric vehicles, elevators, rock drillers and many kinds of little motors. The vacuum cleaner is conspicuous in a great number of varieties.

Schimel's dairy in the basement, where four Jersey cows are milked by electricity in about the same number of minutes, continues to attract the visitors. Professor Earl L. Ovington's wireless telephone is one of the many novelties of the exhibition. A demonstrator in the gallery merely places two large unattached globes, which act as transmitters, to the visitor's ears, and the music of a phonograph which is securely locked in a room in the basement is clearly heard.

The man who usually fumbles for a match and gets up in bad humor to ascertain the time in the night can improve his disposition if he installs one of the small electrical clocks which is a source of much interest at the show. With this miniature device on the bureau he can lie comfortably on his back and by pressing a button beside his bed see the reflection of the dial on the ceiling.

Among the new devices shown is a direct reading recording meter which enables any office boy to tell just how much electricity is consumed. The electrical show will be continued until Thursday, October 20.

FIND MISSING GIRL IN ASYLUM

Police in Taunton, Mass., Arrest Her for Alleged Theft in Brooklyn.

After the police had searched for her since the time of her alleged crime in June, Marie McDonald, a nurse, has been arrested at an insane asylum in Taunton, Mass. She is charged with stealing jewelry valued at $1,670 from the home of Mrs. George B. Goodwin, at No. 1070 Bushwick avenue, Brooklyn.

According to Mrs. Goodwin, she employed the girl as a companion for her daughter. The family left her alone one afternoon. When they returned the jewelry was missing. The police sent photographs of the girl to insane asylums all over the country. She was recognized by the Taunton police and New York detectives brought her to Brooklyn Police Headquarters, where she was locked up yesterday.

The girl admitted the theft, the police said, saying that an uncontrollable impulse made her steal. She lived with her mother and sister at No. 456 Vanderbilt avenue, Brooklyn.

FIND MANNO GUILTY OF MURDER.

After an all night session the jury in the trial of Frank Manno, charged with murder, reported yesterday to Justice Marean in the Supreme Court, Brooklyn, that it had found the defendant guilty of murder in the second degree.

Manno was charged with killing John Krudolph, of No. 4,423 Fifth avenue, Brooklyn, on February 14. Krudolph was stabbed to death in the basement of his home, after he had discharged Manno from his employ.

TO DISCUSS PEACE CELEBRATION.

At the annual dinner of the Canadian Club of New York at the Hotel Astor, on November 15, the proposed celebration in 1914 commemorating the hundred years of peace between the United States and Great Britain will be discussed. Dr. Neil MacPhatter, president of the club, will endeavor to have Earl Grey, Governor General of Canada, as one of the speakers at the dinner. An effort will also be made to get President Taft to attend.

TAILORS FEELING TIE-UP

Strike Affecting Trade in Many Shops Throughout City.

EMPLOYERS WILL ORGANIZE

Say They Have Nothing Official as to Demands—Neckwear Workers Stand Firm.

The effect of the strike of the custom tailors was felt everywhere yesterday thoughout the city, though it was reported that all the custom tailors were not on strike. The many shops on Fifth avenue and upper Broadway were affected, besides numbers of shops on lower Broadway, and in the downtown section from below Wall street to Beekman street. Brooklyn also felt its effect.

The Merchant Tailors' Protective Association and the Neckwear Manufacturers' Protective Association, both of which were temporarily formed as a result of the strikes of the tailors and neckwear workers, will hold meetings at the Broadway Central Hotel to-morrow in order to organize permanently and to adopt policies regarding the strikes.

Neither the merchant tailors nor the neckwear manufacturers would say in advance of the meetings what their policy would be, but it was said they were prepared to deal fairly with their employes and they would not discuss the question of the closed shop.

I. Haas, of the Merchant Tailors' Association, went to the headquarters of the striking tailors to find out what the actual demands of the strikers were. When seen later he said:

"I went unofficially, not as a member of the association. I could not get a very definite statement as to the demands. They want us, however, I learned, to pay as much to the poor workman as to the best workman. This would eventually lower the wages of the best men if we agreed to such a proposition."

President H. A. Ritchie of the association said that the call to the meeting to-morrow was addressed to all the merchant tailors in the greater city. There were about thirty-five thousand workers in the trade in the city, including operators, finishers and others, he said, and he was quite ready to believe the statement of the strike leaders that twenty thousand custom tailors were on strike.

"I can say nothing as to our policy," he said. "Some of the strikers, when they were called out, did not know what they were on strike for. We are ready to grant any reasonable request of our employes, but we have received no official demands from them."

Martin C. Ansorge, counsel for the Neckwear Manufacturers' Association, had several conferences with members of the association at his office, No. 100 Broadway, yesterday. He said he had nothing to add to his statement of Tuesday until the asociation effects permanent organization tomorrow, except to say that all the employers were disposed to treat their employes fairly and to consider any grievances which they thought they had.

There were no regular meetings of either the striking neckwear workers or the striking custom tailors yesterday afternoon, as most of the strikers are Jews and the Jewish fast of Yom Kippur began at sundown. Miss Mary Van Vleeck, of the Women's Trade Union League, reported that, as a result of an investigation she volunteered to make, she found fifty neckwear factories which were unsanitary.

Hugh Frayne, general organizer of the American Federation of Labor, to whom the settlement committee of the neckwear workers makes its reports, said that during yesterday five large manufacturers had made settlements.

The Women's Trade Union League, it was stated, will meet to-morrow to arrange plans for aiding the striking neckwear girls. Miss Mollie Hamer, the strike leader, said that strikes will be ordered in every city where work is done for New York neckwear manufacturers during the strike.

PLEA TO OPEN ALASKA

Governor Clark to Recommend Development of Coal Regions.

Juneau, Alaska, Oct. 12.—Governor Walter E. Clark, who has returned from a seventy-day trip in Alaska, said to-day that in his annual report to the President he would make a recommendation concerning the opening of the great coal fields of the territory. It is understood that he favors leasing the land, but he declined to outline his plan further than to say that it provided for protection of the people against the coal falling into the hands of monopolies. He said:

"Alaska is entirely capable of supporting a large permanent population, but more liberal treatment by the federal government is necessary to the development of the territory. The Alaska coal at the present rate of consumption on the Pacific Coast, would last the coast six thousand years or more. The coal which Alaska is now burning is imported largely from foreign countries, and costs $18 a ton. A few miles away is much better coal locked in the ground."

BOY PLAYING SCOUT KILLED

With Companions Was Preparing to Join Company—Shot in Neck.

Saratoga Springs, N. Y., Oct. 12.—Roger Davison, the eleven-year-old son of Ralph H. Davison, a foundry proprietor, was shot and killed in the woods east of the village by the accidental discharge of a rifle in the hands of a playmate.

The Davison boy and several playmates about his age, armed with two rifles, were "scouting" in preparation for joining a company of "scouts" about to be formed here when the accident occurred. The boy was shot through the neck and died before his playmates could get assistance and carry him to the village.

WATER LOW IN YONKERS

Appeal to New York for Relief May Be Necessary.

Yonkers is beginning to feel the shortage of water, from which nearly all of Westchester County is suffering. Although the reservoirs still contain a considerable supply, it will not last long, and steps may be taken soon to get an extra supply from New York City, as Mount Vernon and Ardsley are doing. There is talk in Yonkers of acquiring the plant of the Consolidated Water Company at Pocantico Hills for $1,600,000.

It would be necessary to raise the dam at Pocantico River, flooding one hundred acres of land not owned by the company, which the city would have to acquire, producing thereby a storage of three hundred million gallons. The plan, however, has been vetoed by Samuel L. Cooper, the city engineer, whose opinion is usually accepted as the final word on matters of this kind.

On account of the long continued drouth and the inadequacy of the local water supply, the city government has been giving attention for a week to the question of obtaining more water. Immediate relief is required. White Plains has not more than ten days' supply of water and conditions in North Tarrytown are almost unbearable.

POLICE STOP "CANE RUSH"

Medical Students and "Cops" Fight Following Arrests.

After battling for more than an hour, the police of the East 22d street station stepped in and carried off the honors at the annual "cane rush" held yesterday afternoon between the sophomores and freshmen of the medical college of New York University.

Instead of the historic cane which the students were rushing for the police carried off as trophies of victory Max Frick, nineteen years old, of No. 914 Bloomfield street, Hoboken; Plase Pasquale, twenty years old, of No. 468 East 144th street, The Bronx, and Samuel Einterz, twenty-two years old, of No. 9 Monroe street, all charged with disorderly conduct. An additional charge of assaulting an officer was made against Einterz.

Fifty "freshies" lined up against twenty-five "sophs" in 26th street, directly in front of the college building. Although outnumbered, the "sophs" held their ground, and for a time it seemed as if they had a shade the better of it.

Just as victory loomed in sight of the sophomores one of the freshmen was hurt. Then some one telephoned to Lieutenant Mullarkey, of the East 22d street station, and implored him to have the "cane rush" stopped. Patrolmen Young and McKenna were sent to quell the disturbance. They succeeded, arresting two students, but as the last stragglers were withdrawing from the street some one dropped a paper bag filled with water from an upper window on one of the patrolmen.

On the way to the station the patrolmen had their hands full keeping the crowd away from the prisoners. Some jostled Patrolman McKenna and he seized Einterz, and in a fight that followed Einterz was struck on the head with a club, which drew blood. He was taken to Bellevue Hospital, where he had his wound attended.

PERFECT POLICEMAN DIES

Transfusion of Wife's Blood Fails to Save Giant of Force.

As he lay beside his wife, whose wrist was fastened to his for a blood transfusion operation, Patrolman Harry G. Fulcher, known as the physically perfect policeman, and attached to the Adams street station in Brooklyn, died from gall stones in St. John's Hospital, Brooklyn, yesterday.

The operation was the second for which the policeman's wife volunteered. When the doctors told her a week ago that healthy blood would have to be injected into her husband's veins she offered her own, despite the fact that several patrolmen from Fulcher's station volunteered. Her ankle was tapped, and for a while the surgeons thought Fulcher would recover.

In 1905 Fulcher passed for the department with 100 per cent in his physical examination. He was more than six feet tall and without a blemish at the time. He lived at No. 1444 Bedford avenue, Brooklyn.

MRS. SAGE OPENS LIBRARY.

Sag Harbor, L. I., Oct. 12.—Mrs. Russell Sage attended the opening here to-day of the $100,000 Jermain Memorial Library, built by her in honor of her maternal ancestors. She remained at the library about an hour and was assisted in receiving her friends and neighbors by Mrs. Young and Miss Reese, the librarians. The Rev. W. T. Edds, pastor of the First Presbyterian Church, offered a prayer and Mrs. Sage ordered the doors opened and entered her name as the first patron in the new building. There were no other formalities.

HELD FOR KILLING OF BOY

Police Arrest Teamster as Man Who Used Lad as Shield.

DENOUNCED BY CORONER

Prisoner Defiant Until Feinberg Commits Him to Tombs on Charge of Homicide.

Adolph Berg, a teamster, of No. 2361 Eighth avenue, was arrested yesterday by Detectives Brenner and Curtayne, of the Harlem Detective Bureau, as the man who sacrificed the life of Charles Fisher, twelve years of age, of No. 1439 Madison avenue, to protect himself from the bullets fired at him by Henry Greenwald on Tuesday night near Madison avenue and 103d street. He was later held without bail by Coroner Feinberg, on a charge of homicide.

He is alleged to have grabbed young Fisher from the sidewalk and used him as a shield. When a bullet from Greenwald's revolver struck the boy Greenwald fled and was pursued by a crowd, finally killing himself when capture seemed imminent.

In the excitement the man at whom Greenwald fired, and who had succeeded in saving himself by hiding behind the body of Fisher, made his escape. Several persons had seen him, however, and they gave an accurate description to the police assigned to the case. As a result Berg was arrested yesterday afternoon.

He was found by the detectives standing at the corner of 111th street and Fifth avenue. According to Brenner and Curtayne, Berg at first denied having used Fisher as a shield and later admitted it.

When taken to the Criminal Courts Building Berg was arraigned before Coroner Feinberg. There it was stated that at the time of the arrest he was waiting for some friends who were going to supply him with funds to leave the city. Coroner Feinberg told Berg he was charged with homicide. The prisoner appeared surprised and refused to make any statement. Efforts by Assistant District Attorney Stickney to gain some information from him were unsuccessful, whereupon Coroner Feinberg said:

"Berg, you are a fine specimen of humanity. You haven't the first idea of a man in your whole make-up. The only language that I can find to describe you is to say that you are a dirty dog."

Berg's face was blank as Coroner Feinberg expressed himself, and when the latter had finished the prisoner's face broke into a grin of defiance.

"I commit you to the Tombs, without bail, on a charge of homicide," said the Coroner.

Berg's face lost its grin, and he cast the Coroner a malevolent glance as he was led away by the detectives. He was taken at once to Police Headquarters. There his pedigree was taken and he was placed in a cell for further examination.

In reply to questions at Headquarters he denied that he was the man who had used young Fisher as a shield. He also denied that he was known by the nickname of "Pickles," which the police say is one of his aliases. Berg acknowledged that he had recently been discharged from the penitentiary, where he had served six months upon conviction for a misdemeanor. He will be held pending the outcome of the Coroner's inquest into the death of Fisher.

Coroner Feinberg said last night that Berg would likely be prosecuted under the same section of the law on homicides as reckless chauffeurs are tried. Under this section murder in the first degree is defined as "By an act imminently dangerous to others, and showing a depraved mind, regardless of human life, although without any premeditated design to effect the death of any individual."

The autopsy of the body of the boy showed that the bullet had passed completely through the head.

MARINE INTELLIGENCE.

MINIATURE ALMANAC.

Sunrise, 6:08; sunset, 5:25; moon sets, ——; moon's age, 10.

HIGH WATER.

	A.M.	P.M.
Sandy Hook	2:37	3:00
Governor's Island	2:58	3:25
Hell Gate	4:48	5:15

WIRELESS REPORTS.

The Adriatic, reported as 193 miles east of Sandy Hook at 3:55 p m yesterday, is expected to dock this forenoon.

La Lorraine, reported as 1,240 miles east of Sandy Hook at 10:15 a m yesterday, is expected to dock Saturday forenoon.

The Lusitania, reported as 800 miles east of Sandy Hook at noon yesterday, is expected to dock this evening or Friday forenoon.

The Amerika, reported as 1,100 miles east of Sandy Hook at 5:30 a m yesterday, is expected to dock Saturday forenoon.

The President Lincoln, reported as 288 miles east of Sandy Hook at 7:05 a m yesterday, is expected to dock this forenoon.

The Regina d'Italia, reported as 850 miles east of Sandy Hook at 7 a m yesterday, is expected to dock Saturday forenoon.

INCOMING STEAMERS.

TO-DAY.

Vessel.	From.	Line.
•Lusitania	Liverpool, Oct 8	Cunard
•Adriatic	Southampton, Oct 5	White Star
Norton	Saville, Sept 24	
Giulia	Almeria, Sept 26	Italian
Estonia	Libau, Sept 28	Russian
Pallanza	Hamburg, Sept 27	Hamb-Am
Harroft	Oran, Sept 27	
President Lincoln	Hamburg, Oct 2	Hamb-Am
König Albert	Gibraltar, Oct 3	N G Lloyd
Petroleine	Shields, Sept 29	
Kansas City	Swansea, Sept 29	Bristol
Stavangeren	Jamaica, Oct 8	
Antilles	New Orleans, Oct 8	So Pac
City of Savannah	Savannah, Oct 10	—Savannah
Iroquois	Jacksonville, Oct 10	Clyde

FRIDAY, OCTOBER 14.

•Mexico	Havana, Oct 11	Ward
•Cristobal	Cristobal, Oct 8	Panama R R
•Dunstan	Para, Oct 2	Booth
•Pr Sigismund	Havana, Oct 10	Hamb-Am
Italia	Almeria, Oct 3	Anchor
Almirante	Kingston, Oct 11	United Fruit
San Marcos	Galveston, Oct 8	Mallory
El Cid	Galveston, Oct 8	So Pac
Algonquin	Brunswick, Oct 11	Clyde
Colorado	Jacksonville, Oct 11	Mallory

SATURDAY, OCTOBER 15.

•La Lorraine	Havre, Oct 8	French
•Amerika	Hamburg, Oct 6	Hamb-Am
•Philadelphia	Southampton, Oct 8	Am
•Prins Willem V.	Hayti, Oct 10	D W I
Regina d'Italia	Palermo, Oct 1	Italian
Themistocles	Gibraltar, Oct 6	Greek
Idaho	Hull, Oct 1	Wilson

•Brings mail.

OUTGOING STEAMERS.

TO-DAY.

Vessel.	For.	Line.	Mail closes.	Vessel sails.
La Savoie	Havre, French		7:00 a m	10:00 a m
F F Wilhelm	Bremen, N G L		6:30 a m	10:00 a m
Esperanza	Havana, Ward		9:00 a m	12:00 m
Zacapa	Jamaica, U F Co		9:30 a m	12:00 m
Albingia	Hayti, Hamb-Am		11:00 a m	1:00 p m
Oscar II	Christiansand, S-A		——	2:00 p m
Campanello	Rotterdam		——	——
C of Columbus	Sav, Sav		——	3:00 p m
Sabine	Brunswick, Mallory		——	1:00 p m

FRIDAY, OCTOBER 14.

Bayamo	Tampico, Ward		——	12:00 m
Arapahoe	Jacksonville, Clyde		——	3:00 p m

SATURDAY, OCTOBER 15.

St Paul	Southampton, Am		6:30 a m	10:00 a m
Carmania	Liverpool, Cunard		6:30 a m	10:00 a m
Cedric	Liverpool, White Star		10:30 a m	2:00 p m
Madonna	Azores, Fabre		9:00 a m	12:00 m
Maracaibo	La Guayra, Red D		8:30 a m	12:00 m
Coamo	San Juan, N Y & P R		9:00 a m	12:00 m
Tagus	Jamaica, R M S P		9:30 a m	12:00 m
Havana	Havana, Ward		10:00 a m	1:00 p m
C of Granada	Trinidad, Trin		10:00 a m	12:00 m
Sibria	Jamaica, Hamb-Am		11:00 a m	1:00 p m
Woglinde	Bahia, Hamb-Am		11:00 a m	1:00 p m
Boniface	Para, Booth		12:00 m	3:00 p m
Tudor Prince	R de J, Prince		12:00 m	3:00 p m
San Jose	Port Limon		6:00 a m	8:00 a m
Cleveland	Hamburg, H-Am		——	9:00 a m
Duca d'Aosta	Genoa, Italian		——	11:00 a m
Minnetonka	London, Atl Tr		——	3:00 p m
La Gascogne	Havre, French		——	3:00 p m
Kroonland	Antwerp, Red Star		——	11:00 a m
Columbia	Glasgow, Anchor		——	3:00 p m
Estonia	Rotterdam, Russian		——	——
Denver	Galveston, Mallory		——	1:00 p m
C of Savannah	Sav, Sav		——	3:00 p m
Comal	Tampa, Mallory		——	1:00 p m
Iroquois	Jacksonville, Clyde		——	1:00 p m

TRANSPACIFIC MAILS.

Destination and steamer.	Close in N. Y.	P.M.
Japan, Korea, China (via Seattle)—Red Hill	To day	6:30
Japan, Korea, China, Philippines (via Vancouver)—Empress of India	Oct 14	6:30
Hawaii (via San Francisco)—Sierra	Oct 17	6:30
Japan, Korea, China, Philippines (via San Francisco)—Mongolia	Oct 20	6:30

SHIPPING NEWS

Port of New York, Wednesday, October 12, 1910.

ARRIVED.

Steamer Antonio Lopez (Span), Genoa September 24, Barcelona 26, Malaga 27 and Cadiz 30, to the Compania Transatlantica, with 135 cabin and 112 steerage passengers and mdse. Arrived at the Bar at 12:10 a m; 63 cabin and 23 steerage passengers will land at New York, the others are in transit for Havana and Mexico.

Steamer Advance, Cristobal October 5, to the Panama R R Ss Line, with 46 passengers, mails and mdse. Arrived at the Bar at 12:05 a m.

Schooner Annie Hendry (Br), San Blas 32 days, with cocoanuts, to Franklin Baker; vessel to Walford & Co.

Steamer C F Tietgen (Dan), Copenhagen September 29, Christiania 30 and Christiansand October 1, to Funch, Edye & Co, with 274 cabin and 459 steerage passengers and mdse. Arrived at the Bar at 1 p m.

Steamer Obidense (Nor), Port Antonio October 8, to the Cuneo Importing Co, with four passengers and freight. Arrived at the Bar at 5 p m.

Steamer Katuna (Br), Calcutta August 23 and Boston October 1, to Norton & Son, with mdse. East of Fire Island at 3:07 p m.

Steamer Ghazes (Br), Yokohama July 9, Hiogo 15, Shanghai 23 and Boston October 11, to W H Tweddell & Co, with mdse. East of Fire Island at 5:04 p m.

Steamer Sannio (Ital), Genoa September 19, Naples and Palermo 23, via Boston October 11, to Hartfield, Solari & Co, with mdse. Arrived at the Bar at 2:50 p m.

Steamer Arkansas (Dan), Copenhagen September 22, to Funch, Edye & Co, with mdse. Arrived at the Bar at 9:30 a m.

Steamer El Valle, Galveston October 6, to the Southern Pacific Co with mdse. Passed in Quarantine at 6:31 a m.

Steamer Comal, Tampa October 7 and Key West 8, to the Mallory Ss Co, with passengers and mdse. Passed in Quarantine at 6:20 a m.

Steamer Berwind, Baltimore, with grain, to order; vessel to A H Bull & Co. Passed in Quarantine at 8 a m.

Steamer Delaware, Philadelphia, to the Clyde Ss Co, with mdse. Passed in Quarantine at 11:15 a m.

Steamer Aragon, Georgetown October 8, via Norfolk, to the Atlantic Coast Lumber Co, with mdse. Passed in Quarantine at 11:40 a m.

Steamer Hamilton, Newport News and Norfolk, to the Old Dominion Ss Co, with passengers and mdse. Passed in Quarantine at 2:20 p m.

Steamer Jefferson, Norfolk, to the Old Dominion Ss Co, with mdse. Passed in Quarantine at 2:45 p m.

Steamer President Lincoln (Ger), Hamburg October 1, Boulogne 2 and Southamptn 3, to the Hamburg-American Line, with passengers and mdse. Fifteen miles east of Fire Island at 9:30 p m.

Steamer Pallanza (Ger), Hamburg September 27, to the Hamburg-American Line, with passengers and mdse. East of Fire Island at 9:40 p m.

Steamer Lowther Castle (Br), Iloilo July 28, Manila August 3 and Singapore 11, to William H Tweddell & Co, with mdse. Anchored in Quarantine at 10:20 p m.

Steamer Katuna (Br), Calcutta, etc. Anchored in Quarantine at 8:50 p m.

Sandy Hook, N J, Oct 12, 9:30 p m—Wind north-northwest, fresh breeze; clear; moderate sea.

SAILED.

Steamers Mauretania (Br), Liverpool; Willkommen (Ger), Malmo; Hilarius (Br), Montevideo; Dordogne (Br), Belize; Regulus (Br), St. Johns, N F; Bay State, with 2 barges; Majestic (Br), Southampton; Jamestown, Norfolk and Newport News; Anoon, Cristobal; New York (dutch tank), Rotterdam; Bluecher (Ger), Hamburg; Santa Anna (Fr), Marseilles via Naples; Alice (Aust), Naples; Comanche, Charleston and Jacksonville; Concho, Galveston; Proteus, New Orleans; Rotterdam (Dutch), Flushing; Chesapeake, Baltimore; Coya (Br), Valparaiso.

STEAMERS AT FOREIGN PORTS.

ARRIVED.

Hamburg, Oct 11, 3:15 p m—Graf Waldersee (Ger), New York.

Liverpool, Oct 12—Campania (Br), New York via Queenstown and Fishguard.

Naples, Oct 11, 8 a m—Ancona (Ital), Philadelphia and New York.

Pernambuco, Oct 10—Scottish Prince (Br), New York.

Amsterdam, Oct 11—Charlois (Dutch), New York.

Southampton, Oct 12—Oceanic (Br), New York via Plymouth and Cherbourg.

Hong Kong, Oct 8—Aragonia (Br), New York via Malta for Shanghai, etc.

Para, Oct 9—Polycarp (Br), New York.

Plymouth, Oct 12—Nieuw Amsterdam (Dutch), New York for Boulogne and Rotterdam (and proceeded).

Madras, Oct 12—Rauenfels (Ger), New York via Hodeida, Bombay, Tuticorin and Colombo.

SAILED.

Messina, Oct 5—Principessa Laetitia (Ital), New York.

Almeria, Oct 10—Roma (Fr), New York.

Southampton, Oct 12, 1 p m—Kronprinz Wilhelm (Ger) (from Bremen), New York via Cherbourg.

Southampton, Oct 12, noon—Teutonic (Br), New York via Cherbourg and Queenstown.

St Vincent, C V, Oct 12—Star of Scotland (Br) (from New York), Melbourne, Sydney, etc.

Huelva, Oct 9—Dora Baltea (Ital), New York.

Bahia, Oct 10—Corsican Prince (Br) (from Santos), New York.

PASSED.

Lizard, Oct 12, 4:10 p m—La Provence (Fr), New York for Havre.

Brow Head, Oct 12—Cervantes (Belg), New York for Manchester.

AMUSEMENTS.

NEW YORK'S LEADING THEATRES.

EMPIRE B'way & 40th St. Eves. 8:15. Mats. Wed. and Sat., 2:15. JOHN DREW in His Greatest Success, Smith

LYCEUM 45th St., nr. B'way. Eves. 8:20. Matinee Saturday at 2:15. G. P. HUNTLEY HATTIE WILLIAMS in DECORATING CLEMENTINE.

GARRICK 35th St. Closed This Week. NEXT MONDAY, Seats To-day. KYRLE BELLEW in THE SCANDAL.

KNICKERBOCKER B'way, 38th St. Ev. 8:15. Mat. Sat. Only at 2:15. LAST 9 NIGHTS OUR MISS GIBBS By the Author of Music of The Arcadians.

HUDSON West 44th Street. Eve. 8:20. Mats. Wed. & Sat., 2:20. HELEN WARE in THE DESERTERS

CRITERION B'way, 44th St. Eve. 8:20 THE LAUGH CENTER. THE COMMUTERS By James Forbes.

CHARLES DILLINGHAM'S GLOBE B'way, 46th St. Eves. at 8:20. Matinees Sat'y at 2:15. THE GIRL IN THE TRAIN

BIJOU B'way, & 30th St. Eves. 8:15. Mats. Wed. & Sat., 2:15. OPENS NEXT MON. Seat Sale To-day. NEW YORK

NEW AMSTERDAM W. 42d St. Eves. 8:15. Mats. Wed. & Sat. Lina Abarbanell, with Ralph Herz, in MADAME SHERRY

NEW YORK B'way & 45th St. Eves. 8:15. Matinee Saturday, 2:15. HARRY KELLY in the New Musical Play, THE DEACON AND THE LADY NEXT MONDAY Seats To-day. Original Cast in THE DOLLAR PRINCESS

GAIETY B'way and 46th St. Eves. 8:15. Mats. Wed. and Sat., 2:15. GEO. M. COHAN'S BIGGEST HIT. GET RICH QUICK WALLINGFORD TO-MOR'W AFTERN'N at 2:15, SPECIAL PERFORMANCE, "THE PENALTY."

LIBERTY West 42d St. Eves. 8:15. Mats. Wed. & Sat., 2:15. A PLAY OF CITY LIFE REAL SUCCESS!! THE COUNTRY BOY By Edgar Selwyn.

JOE WEBER'S B'WAY & 29 ST. Mts. Wed. & Sat. KITTY GORDON in ALMA, WHERE DO YOU LIVE? with CHAS. A. BIGELOW.

BELASCO 44th St., nr. B'way. Eve. 8:30. Mats. To-day & Sat. 2:30. THE NEW COMEDY. "THE CONCERT"

REPUBLIC 42d St., nr. B'way. Eve. 8:15. Matinees Wed. & Sat., 2:15. REBECCA OF SUNNYBROOK FARM SEATS SIX WEEKS IN ADVANCE.

COLONIAL Daily Mat. 25c. Gus Edwards' Song Revue, Lil Hawthorn, Mrs. Gardner Crane & Co., others.

ALHAMBRA Daily Mat. 25c Karno's Comedians, Bert Coote & Co., Laddie Cliff, Howard & North, others.

CARNECIE LYCEUM. 7th Ave. at 57th St. Beginning Mats. Wed. & Sat. MONDAY, OCT. 17 MME. PILAR-MORIN in L'Enfant Prodigue.

MENDELSSOHN HALL, Tues. Eve., Oct. 18. Soprano Met. Opera House ALMA GLUCK SONG RECITAL. Tickets $2, $1.50, $1.00, at Hall,