# VANDERBILT TIES YALE

## Light Southern Eleven Keeps the Blue from Scoring.

## GETS STRONGER AT END

### Yale Misses Opportunities to Score by Poor Judgment and Bad Kicking.

[By Telegraph to The Tribune.]

New Haven, Oct. 22.—Yale's football stock suffered another decline this afternoon, when Vanderbilt University held the Blue eleven to a tie game at 0 to 0. The game was played in a heavy rain, which kept the attendance down to a thousand and made the field heavy and slow and the ball wet and slippery.

Yale outweighed her Southern rivals, but the lightness of the Vanderbilt players was offset by their speed. The fact that Yale forced the play continually and generally managed to keep her goal line out of danger affords her supporters cold comfort. Eight times Yale carried the ball to or within Vanderbilt's 20-yard line. To those on the side lines it looked as if Captain Daly used wretched judgment in not trying a goal from placement twice when fair catches were made on Vanderbilt's 20-yard line. Five times attempts were made for a field goal by drop kicks. Captain Daly tried four and Deming one. None of them travelled half the distance to the goal posts. The wet ball is blamed for the inferiority of the drop kicking.

Three other times Yale lost the ball within striking distance of the Vanderbilt goal, twice on fourth down and once on a fumble. Four of the drop kick goal tries occurred in quick succession in the first half. Yale's Neely punted poorly and Philbin made a second. Shortly after the half opened an exchange of punts and a 15-yard penalty set Vanderbilt back to its goal. Captain Neely punted poorly and Philbin made a fair catch. Captain Daly decided to try a forward pass from a fake drop kick formation. Kilpatrick nabbed the ball on the Vanderbilt 20-yard line. On two line attacks Yale failed to gain, and in trying a forward pass on the next down Strout tossed the ball to Brooks, who stepped out of bounds.

Yale's best football of the game quickly followed. Deming caught Neely's punt on Yale's 45-yard line, and shot back thirty yards. Seven times Captain Daly carried the ball in a desperate attempt to cover the remaining distance to the Vanderbilt goal. When the fumble occurred he had reached the Vanderbilt 2-yard line.

Yale made her eighth and final struggle for a score when the fourth period began. The Blue started rushing from Vanderbilt's 4-yard line. Daly and Philbin starred in the attack, each making ten yards on the first plunge, but each was stopped on the second rush. Strout's forward pass failed, and Yale's final hope faded.

Although Vanderbilt failed to threaten Yale's goal seriously, three brilliant end runs by Captain Neely and a forward pass, Neely to K. Morrison, for thirty yards each, placed the ball on four occasions in her territory. On all four occasions a penalty of fifteen yards against the Southerners for holding checked their advance.

During the last period Vanderbilt outplayed Yale, the Eli rush line seeming disorganized. The Southerners finally had Yale on the defensive, and had they had five minutes more play they might have scored against the Northern champions.

Not a single substitution was made by Vanderbilt, while Yale made seven. None of them were, however, for injuries. Kilpatrick and P. Morrison were bruised in rough tackles and called for time. Morrison played the game with a rib which was broken last week, but refused to quit. Not a novelty in play was used by either eleven. The Southerners were distressed at the penalties which met them every time they invaded Northern soil, and their little crowd of followers hissed the last infliction.

Walter Camp, head of the Yale athletic system, reached home after his month's trip to the Pacific Coast in time to witness the game.

The line-up:

| Yale (0). | Position. | Vanderbilt (0). |
|---|---|---|
| Kilpatrick | Left end | Stewart |
| Reilly | Left tackle | Freeland |
| Childs | Left guard | F. Brown |
| Morris | Centre | Morgan |
| Buckingham | Right guard | Metzger |
| Tait | Right tackle | Noel |
| Van Sinderen | Right end | E. Brown |
| Strout | Quarterback | T. Morrison |
| Baker | Left halfback | (Capt.) Neely |
| Daly (Capt.) | Right halfback | K. Morrison |
| Reilly | Fullback | Williams |

Substitutions—Deming for Baker, Greenough for Childs, Philbin for Reilly, Tomlinson for Reilly, Brooks for Van Sinderen, Romeyn for Tomlinson, Francis for Greenough.

Referee—Dr. Fultz, Brown. Umpire—Dr. Williams, Pennsylvania. Field judge—Mr. Costello, Cornell. Head linesman—Dr. Hull, Yale. Time—Periods of 10 minutes.

# CLOSE CALL FOR SYRACUSE

### Hobart Has Substitutes "Groggy," but Regulars Save Game.

[By Telegraph to The Tribune.]

Syracuse, Oct. 22.—Hobart sprung a great surprise on Syracuse in the football game here to-day, and it was not until the last three minutes of play that the Orange team pulled out a victory. "Tad" Jones sent in his second eleven at the start of the game and kept them in until the fourth period. Meanwhile Wood, the Hobart captain, had scored five points for the men from Geneva by making a run of fifty-five yards after intercepting a forward pass, while Syracuse had scored only two points on a safety.

The Orange regulars were sent in to save the game, but fumbles and slipping on the wet field spoiled two opportunities to score after the Syracuse team had rushed the ball to the visitors' 15-yard line. Finally, with less than three minutes to play, Wilkinson took the ball to the Hobart 10-yard line and Fogg rushed the ball over for a touchdown, making the score Syracuse, 7; Hobart, 5. Hobart kicked off again, and Fogg ran back to midfield. On the next play Reidpath made an end run of fifty-five yards for a touchdown. Time was called sixteen seconds later, with the final score Syracuse, 12; Hobart, 5.

The line-up follows:

| Syracuse (12). | Position. | Hobart (5). |
|---|---|---|
| Long | Left end | Donnelly |
| Reeves | Left tackle | Robbins |
| Camp | Left guard | Van Ingen |
| Shiner | Centre | McLain |
| Ayling | Right guard | Wright |
| Smith | Right tackle | Himel |
| Braggins | Right end | Cook |
| Waldron | Quarterback | Wood (captain) |
| S. Darby | Left halfback | Barmoore |
| Lyons | Right halfback | Barker |
| Day | Fullback | Bayless |

Substitutes—Syracuse—Kalbett for Long; Fisher for Camp; Moyer for Shiner; Wait for Ayling; Propes for Smith; Goldstone for Braggins; Fender for Goldstone; W. Darby for Waldron; Wilkinson for S. Darby; Fogg for Lyons; Reidpath for Day.

# PRINCETON PREP, 38; NEWARK, 0.

Princeton, N. J., Oct. 22.—Princeton Preparatory School easily defeated Newark Academy here to-day by a score of 38 to 0. The Newark line was unable to withstand the rushes of the Princeton backs, but the visiting team put up a game fight. Edminston, the Newark quarterback, was injured making a tackle, and had to leave the game.

The line-up follows:

| Princeton Prep. | Positions. | Newark Academy. |
|---|---|---|
| Rogers | Left end | Cummings |
| C. Cattey | Left tackle | Purdy |
| Macomber | Left guard | D. Mussig |
| Merritt | Centre | B. Mussig |
| Talcott | Right guard | Goertz |
| J. Cattey | Right tackle | Joeck |
| Stone | Right end | Houghton |
| Wilson | Quarterback | Edminston |
| Lamberton | Left halfback | Harries |
| Munson | Right halfback | Eberstadt |
| Porter | Fullback | Malcolm |

Substitutes—Princeton Prep.—Sutton for Wilson, Brodie for Lamberton, Blodget for Munson. Newark Academy—Wester for Edminston. Touchdowns—Porter, 3; Brodie, Wilson. Goal from field—Porter. Goals from touchdowns—Porter, 3. Safety—Lamberton. Referee—Savage. Umpire—Russell. Timekeepers—Whitman and Barton. Time of halves—Fifteen minutes each.

## PRINCETON TEAM DRIVING CARLISLE INDIANS DOWN THE FIELD.

(Photo by American Press Association.)

CORBETT, OF HARVARD.

CAPTAIN COZENS OF PENNSYLVANIA.

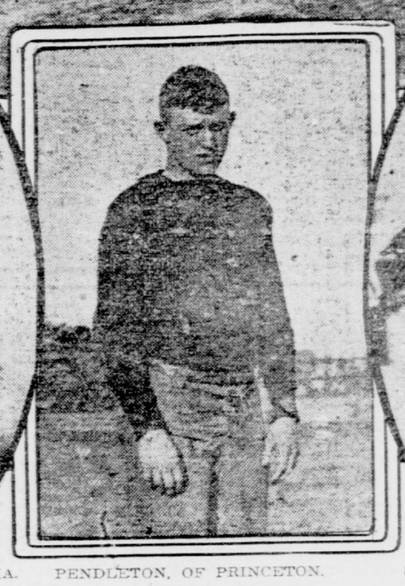

PENDLETON, OF PRINCETON.

SCOTT, OF PENNSYLVANIA.

# HARVARD GETS A SCARE

## Brown's Stubborn Defence and Fierce Attack Unavailing.

## GRAUSTEIN HERO OF GAME

### Intercepts Forward Pass After Visitors Rush Ball 88 Yards and Scores.

[By Telegraph to The Tribune.]

Cambridge, Mass., Oct. 22.—The Harvard football team, which has had things pretty much its own way this season, caught a tartar to-day in the eleven that Robinson brought up to Soldiers' Field from Brown University.

Harvard won the game, 12 to 0, and was lucky to win by so large a score if not lucky to win at all. Almost at the end of the first half, during which Harvard once was held for downs on Brown's 5-yard line, the Crimson players recovered the ball on Brown's 11-yard line on a fumbled kick and then pushed it across for a touchodnw. Then, in the second half, after Brown had rushed the ball eighty-eight yards down the field on sixteen plays, including three successful forward pass plays, Graustein, a Harvard halfback, intercepted a forward pass on the Crimson's 6-yard line and then ran the entire length of the field for another touchdown.

In a way it was horseshoe football for Harvard, although in the first half the Cambridge eleven kept the ball in Brown's territory all the time. In fact, not until the last thirteen minute period was well under way did Brown force the play into Crimson territory. But when Brown did start there was a power in its attack that was almost irresistible, and the Harvard defence was crumpled up and swept back as it has not been before this year.

Until the last period Brown was on the defensive all the time. The play was continually in its territory, but Harvard, although several times within striking distance, was unable to cross the goal line. All this time Brown used straight plays in its attack, and it was not until 't began its journey down the field that the strength and the variety of its rushing game were exposed.

It was a great game for the rush lines. The Brown linesmen were the strongest and the best coached that the Crimson forwards have met this year. The Brown right wing and centre really outplayed the Harvard left wing all during the game, and after Captain Withington had retired from the Crimson right flank the Providence left wing more than held its own. Harvard had some plays that went with all the fire and speed and effectiveness shown in the earlier games, but Brown was quick to analyze the play, and presented a rush line defence that at times was overpowering.

Only two minutes or so remained to be played in the first half when the first Crimson score came. A short kick had given Harvard the ball on Brown's 43-yard line, and then after two small gains the ball was kicked low, and just over the middle of the rush line. McKay was waiting for the ball, but Marble mate in the backfield, rushed for and muffed it. L. D. Smith, who was almost on top of Marble, dived for the ball and got it on the 11-yard line. Then Harvard scored on three plays.

In the last period, after rushing eighty-eight yards and having only two more to go for a touchdown, Sprackling, Brown's quarterback, made a forward pass to the right end. Graustein, of Harvard, jumped for the pass, which was high, and before the astonished Brunonians really knew what had happened he had a clear field and dashed over the line without a tackler getting within twenty yards of him.

Harvard once was held for Brown's 5-yard line, and Lewis missed two field goals. In the game Harvard made 197 yards by rushing from scrimmages and Brown 182 yards.

The line-up:

| Harvard (12). | Position. | Brown (0). |
|---|---|---|
| Lewis | Left end | E. Adams |
| R. McKay | Left tackle | Kratz |
| Minot | Left guard | Kulp |
| Huntington | Centre | Sisson |
| Fisher | Right guard | Goldberg |
| Withington | Right tackle | B. Smith |
| L. D. Smith | Right end | Ashbaugh |
| Potter | Quarterback | Sprackling |
| Corbett | Left halfback | Marble |
| Wendell | Right halfback | J. McKay |
| Tryon | Fullback | High |

Substitutes—Felton for Lewis, Lewis for Felton, F. Leslie for Minot, Stow for Fisher, Bushnell for Withington, O'Flaherty for L. G. Smith, Gardner for Potter, Graustein for Corbett, Corbett for Wendell, Pierce for Corbett, Morrison for Tryon, Corp for Goldberg, G. Adams for E. Adams, Warner for McKay, Young for Marble, Dean for High.

Touchdowns—Corbett, Graustein. Goals from touchdowns—Corbett, Graustein. Referee—F. A. Cousins, Williams. Umpire—F. W. Burleigh, Exeter. Linesman—F. W. Lowe, Dartmouth. Field judge—W. C. Booth, Princeton. Time of halves—Twenty-six minutes.

# DEFEAT FOR NORTHWESTERN

### Chicago Gets Two Touchdowns, One by Long Run.

Chicago, Oct. 22.—The University of Chicago football team won a hard fought game from Northwestern University here to-day by a score of 19 to 0.

In the first two quarters Northwestern showed more hard playing ability and more cleverness than did Chicago. Then came Sauer's lucky ninety-yard run for Chicago's first touchdown. Despite this, Northwestern three times carried the ball to within striking distance of Chicago's goal, only to lose it by an unexpected turn.

Both teams kicked frequently and used the forward pass with indifferent success. Chicago, however, was quick to take advantage of the few mistakes made by Northwestern.

Captain Crawley, of Chicago, made the second touchdown for his team from Northwestern's 18-yard line. He was favored by luck rather than by assistance from his teammates.

# BEATS STEVENS IN RAIN

## New York University Eleven Makes Three Touchdowns.

## HOBOKEN TEAM GETS ONE

### Yule, Murphy and Wheeler Prove Ground Gainers—Forward Pass Figures Largely.

In a drizzling rain yesterday afternoon New York University defeated its oldtime rival, Stevens Institute, by a score of 17 to 6 on Ohio Field, University Heights. The heavy field tended to make the game somewhat slow, but in spite of this several long runs were made that brought the spectators to their feet. The slippery leather resulted in several bad fumbles, Stevens being the worst offender in this respect. In fact, two of New York's touchdowns were made directly on punts that the Stevens backs muffed.

Both sides used the forward pass successfully, the Stevens score being due to a long heave by Butfield to Harris on the 50-yard line. Harris eluded all the tacklers and made a touchdown. New York's other touchdown was made on straight football.

New York made more ground than Stevens on line plunges and end runs from a fake kick formation. Murphy in particular making two 40-yard runs on this play. Yule was very effective in straight bucks through the line for short distances. He also did the kicking for the local eleven, outpunting Howe consistently. The New York ends also covered much better than did those of Stevens. Stevens's work was not very effective when the ball was in her possession, and outside of Harris's run for a touchdown did nothing particularly startling. For New York, Wheeler, Murphy and Yule starred, while Harris and Howe did the best work for Stevens.

No scoring was done in the first quarter. Stevens kicked off to Moore, who slipped and fell on his 30-yard line. Neither side could gain, and punts were exchanged several times. The period ended with the ball on the Stevens 30-yard line.

In the first part of the second quarter Yule tried a goal from placement, which missed. On the next play Stevens punted, and Yule made a spectacular run of thirty yards through a broken field. Eliffe, who went in at half in Moore's place, made it first down, and Murphy smashed his way over the remaining five yards for a touchdown. Yule kicked an easy goal. No further tallying occurred in this period, the ball being mostly in Stevens territory.

In the very first play of the third session, after Stevens had received the kick-off, Harris made his sensational run for a touchdown. The Stevens team spread itself out in a wide wing shift, Howe dropping far back. He pretended to run around right end, and then passed the pigskin to Harris at left end.

Harris shook off three would-be tacklers and eluded two others, until only Yule remained between the runner and the New York goal line. Yule's hands slipped off the wet suit of the visiting end, and he went over for a score, from which Howe kicked the goal.

New York swiftly braced and once more forged ahead when Stevens fumbled an onside kick on their 30-yard line, and Eliffe, recovering it, crossed the final chalk mark. Eliffe muffed the kickout, and the score remained 11 to 6.

In the last quarter New York sent in several substitutes. Murphy was hurt after a hard tackle, and Gorsch, who took his place, soon was injured by a severe kick over the eye. Stevens about the middle of the quarter fumbled a punt, and Vesely obtained the leather and scored what proved to be the final touchdown Yule kicked the goal.

Stevens made a desperate attempt to score in the last few minutes of play, but the New York line held firm at their 16-yard line, and received the ball on downs. Yule punted out of danger, and the game ended in the centre of the field.

The line-up follows:

| New York (17). | Position. | Stevens (6). |
|---|---|---|
| Wheeler | Left end | Harris |
| Brennan | Left tackle | Ford |
| Henneyberger | Left guard | Decou |
| Rupp | Centre | Nash |
| Mackay | Right guard | White |
| Vesley | Right tackle | Pangburn |
| Crawford | Right end | Meyer |
| Scott | Quarterback | Butfield |
| Murphy | Left halfback | Cooks |
| Moore | Right halfback | Lihke |
| Yule | Fullback | Howe |

Substitutes—For New York: Booth for Crawford, Gorsch for Murphy, Kennedy for Gorsch, Shultze for Mackay. For Stevens: Skinner for Cooks, Brand for Meyer, Meyer for Butfield, Butfield for Cooks, Cooks for Comstock. Touchdown—Murphy, Harris, Eliffe, Vesley. Goals from touchdown—Yule (2), Howe. Score by quarters—New York, 0, 6, 5, 6; Stevens, 0, 0, 6, 0; New York, 17; Stevens, 6. Time of periods—Ten minutes each. Officials—Referee, Mr. Williams, of Oberlin; umpire, Carl Blanders, of Yale; field judge, Mr. Scudder, of Brown; linesman, J. J. Quill, Yale.

# *Football on Many Gridirons*

Lack of a reasonably sure drop kicker cost Yale a football victory over Vanderbilt University yesterday, five attempts at a goal from the field failing and the game ending in a scoreless tie. Princeton had an easier time with the Carlisle Indians than the score of 6 to 0 shows, but Harvard had a hard fight to beat Brown by a score of 12 to 0, the men from Providence showing well enough to threaten constant danger. Pennsylvania found Pennsylvania State a worthy foe, but won by a safe score of 10 to 0. Dartmouth showed remarkable strength in running up the big score of 9 to 0 against Williams, which a week ago held New York University to a tie score. The games, on the whole, were full of interest, even though played in most cases on soggy fields. The results of the more important games follow:

EAST.

| | | | |
|---|---|---|---|
| Yale | 0 | Vanderbilt | 0 |
| Princeton | 6 | Carlisle Indians | 0 |
| Harvard | 12 | Brown | 0 |
| Pennsylvania | 10 | Penn State | 0 |
| Dartmouth | 39 | Williams | 0 |
| Cornell | 15 | Vermont | 0 |
| New York Univ. | 17 | Stevens | 6 |
| Wesleyan | 6 | Union | 0 |
| West Point | 28 | Lehigh | 0 |
| Navy | 3 | Virginia Poly | 0 |
| Lafayette | 21 | Gettysburg | 0 |
| Bowdoin | 3 | Amherst | 0 |
| Trinity | 9 | Norwich | 0 |
| Syracuse | 12 | Hobart | 5 |
| Holy Cross | 6 | Colby | 0 |
| Colgate | 51 | Middlebury | 0 |
| Rochester | 5 | Hamilton | 2 |
| Maine | 29 | Mass. Aggies | 0 |
| Springfield Train. | 5 | Tufts | 0 |
| Univ. of Virginia | 28 | Virginia Military | 0 |
| Worcester Poly | 8 | Rensselaer | 0 |
| Bucknell | 9 | West Virginia | 0 |
| Univ. of Pittsburg | 17 | Georgetown | 0 |
| Carnegie Tech | 0 | Geneva | 0 |
| Wash. and Lee | 14 | Davidson | 12 |
| Johns Hopkins | 26 | Randolph-Macon | 0 |
| Franklin and Mar. | 10 | Dickinson | 0 |
| George Washington | 0 | St. John's | 0 |
| Swarthmore | 27 | Delaware | 0 |
| Gallaudet | 6 | Mt. St. Joseph's | 0 |

WEST.

| | | | |
|---|---|---|---|
| Chicago | 10 | Northwestern | 0 |
| Michigan | 3 | Ohio State | 3 |
| Iowa | 16 | Purdue | 0 |
| Indiana | 12 | Wisconsin | 3 |
| Western Reserve | 18 | Kenyon | 0 |
| Univ. of Cincinnati | 8 | Wittenberg | 0 |
| Case School | 16 | Wooster | 0 |
| Iowa Aggies | 6 | Missouri | 5 |
| Kansas | 6 | Drake | 0 |
| Nebraska | 27 | Denver | 0 |
| Wabash | 10 | St. Louis | 0 |

SCHOOL GAMES.

| | | | |
|---|---|---|---|
| Hill School | 6 | Conway Hall | 0 |
| Yale Cubs | 0 | Exeter | 0 |
| Andover | 5 | Harvard Cubs | 6 |
| Princeton Prep | 38 | Newark Academy | 0 |
| Penn. Cubs | 14 | Hotchkiss School | 5 |
| Berkeley | 0 | Blake | 0 |
| Dartmouth Cubs | 6 | Williston | 0 |
| Pomfret School | 20 | Hartford High | 5 |
| Mackenzie | 24 | Mt. Pleasant | 8 |
| St. John's (Syrac.) | 17 | Watertown High | 0 |

# VERMONT TESTS CORNELL

## Big Red Team, However, Too Much for Visiting Eleven.

[By Telegraph to The Tribune.]

Ithaca, N. Y., Oct. 22.—Cornell defeated Vermont to-day in an interesting game by a score of 15 to 5, in which the Green Mountain players fought hard to stave off defeat. Cornell's work was below the standard set during the last two weeks of practice. The game was marked by brilliant plays and strength in spots, but at times the play was ragged. The team was not the best combination of Red and White men, and Pitcher and Butler were missed in their positions. The work of Bates and O'Conner in the backfield was of first quality.

Forward passes were not prominent in the game after Vermont scored in the first half. Daly, left end, intercepted a pass from Smith to Blackwell and, with a clear field ahead, ran seventy-five yards for a touchdown. This score proved the stimulus to the Red team, which sent it down the field until held within the shadows of the goal posts. Late in the second period Simson made two unsuccessful attempts for field goals from the 35-yard line. Within two minutes of action in the third period Smith made a quarterback run, netting thirty yards, which was directly followed by O'Conner's plunge through centre for a touchdown.

On a trick pass Eyrich made a short gain, after which advances by Bates and O'Conner on line plunges resulted in a touchback. The fourth period brought two more touchdowns for the Red and White team. Bates crossed the line, after making a series of plunges, assisted by O'Conner. Eyrich kicked a field goal from the 25-yard line.

The Cornell line to-day, while it showed improvement, did not maintain a consistent degree of strength. Its ability was displayed when it withstood Vermont's attack on the 2-yard line in the first period, recovering the ball on downs. Seeller, who has not yet recovered from his injury, started the game and played well in his position, which was balanced in the left by Munk.

The line-up follows:

| Cornell. | Position. | Vermont. |
|---|---|---|
| Eyrich | Left end | Daly |
| Munk | Left tackle | Dore |
| Champagne | Left guard | Waterman |
| Seagrave | Centre | Walker |
| Hale | Right guard | Buckmiller |
| Seeller | Right tackle | Squires |
| Blackwell | Right end | Pattee |
| Smith | Quarterback | Pierce |
| O'Conner | Left halfback | Sefton |
| Bates | Right halfback | MacIntosh |
| Simson | Fullback | Whalen |

Touchdown—O'Conner, Bates, Daly. Goals from touchdowns—Simson, Eyrich. Goal from field—Eyrich. Referee—Cooney, of Princeton. Umpire—Wright, of Columbia. Field judge—South, of Cornell. Head linesman—Baker, of Cornell. Time of periods—Four of 15 minutes.

Substitutes—O'Rourke for Munk, Delano for Seeller, Teagle for Blackwell, Whyte for O'Conner, Nichols for Bates, Wilson for Simson, Cobb for Sterman, O'Brien for MacIntosh.

### INDIANA, 12; WISCONSIN, 3.

Indianapolis, Oct. 22.—Indiana further clinched its claim to the conference football championship by defeating Wisconsin University by a score of 12 to 3, this afternoon at the American Association League Baseball Park.

Wisconsin made its only score on a drop kick by Pierce in the first quarter, while Indiana did not score until the second quarter. Winters was sent over for the first touchdown and Gill followed with a 65-yard run for a touchdown. Gill kicked both goals.

# CADETS HAVE EASY TIME

## Lehigh Finds Army Line Impregnable and Fails to Score.

[By Telegraph to The Tribune.]

West Point, N. Y., Oct. 22.—With the field slippery and a drizzling rain falling, making the handling of the ball difficult, the West Point team defeated Lehigh here to-day by a score of 28 to 0.

Lehigh could do nothing with the Army line and only twice got the ball as far as the Army 30-yard line. Once Knox gave the cadets a fright when he got around left end and ran twenty-five yards to the Army 30-yard line before Brown brought him down. Late in the last period they again recovered a fumble on the Army's thirty, but were unable to advance.

The Army ends were down under the punts in great style, and many times recovered Dean's punt after Lehigh fumbled. The onside kick, too, was a great ground gainer for the Army to-day, and they successfully worked the forward pass for good gains. The visitors fought shy of the long pass and tried the delayed pass with fairly good results early in the game.

Rouse, the Lehigh left end, was the star of that team, and on the defence spoiled more of West Point's plays than any other man. Brown and Dean's work in running through broken fields bordered on the spectacular.

The Army started scoring a few minutes after the game started; after Dean had kicked to Lehigh Dobbins fumbled a delayed pass from Heard and Surles gathered in the ball for a touchdown. Dean kicked the goal.

In the second quarter Brown got around left end for a 65-yard run and would have scored had not Heard raced after and pulled him down from behind on the 1-yard mark. Surles went through centre on the next play.

The remainder of the Army's score was the result of the fumbles, placing the soldiers in position to score.

| West Point (28). | Positions. | Lehigh (0). |
|---|---|---|
| Wood | Left end | Rouse |
| Devore | Left tackle | Yale |
| Walmsley | Left guard | Reese |
| Arnold | Centre | Wylie |
| Weir | Right guard | Harvie |
| Littlejohn | Right tackle | Black |
| Lampler | Right end | Wood |
| Hyatt | Quarterback | Heard |
| Browne | Right halfback | Kennedy |
| Dean | Left halfback | Knox |
| Surles | Fullback | Dobbins |

Referee—Vail, Pennsylvania. Umpire—Tyler, Princeton. Field judge—Thorpe, Columbia. Head linesman—Lieutenant Hammond, West Point. Touchdowns—Surles (2), Brown, (Dean (2). Goals from touchdowns—Dean (3.) Substitutes—For West Point—Gillespie for Wood; Homer for Devore; Siebert for Arnold; Englehart for Wier; Hardy for Littlejohn; MacDonald for Browne; Morris for Dean; Spaldine for Surles. For Lehigh—Rhinehardt for Wylie; Cox for Rhinehardt.

### FAIL TO FINISH SOCCER GAME

[By Telegraph to The Tribune.]

Montclair, N. J., Oct. 22.—With the teams closely matched, the Montclair Athletic Club soccer football team and the Oritani Field Club, of Hackensack, were unable to complete the game in Montclair to-day. Montclair had the lead from the start, and while the last half was being played the game was called, with the score 3 to 2 in Montclair's favor.

### HAVERFORD AND RUTGERS IN TIE.

Haverford, Penn., Oct. 22.—Haverford and Rutgers played an interesting no-score game here this afternoon.

# QUAKERS LAND VICTORY

## Pennsylvania State Players Give Winners a Tussle.

## SCORE IS TEN TO NOTHING

### Hard Fought Game on Slippery Field—Line Plunges Dependence of Victors.

[By Telegraph to The Tribune.]

Philadelphia, Oct. 22.—On a field soaked with rain the University of Pennsylvania football team triumphed over the team representing Pennsylvania State College on Franklin Field this afternoon by the score of 10 to 0. Although the weather was anything but pleasant to spectators and players, a large crowd was on hand to cheer for the Red and Blue, while about three hundred "rooters" came down with the State team.

Both teams had some of the regular men out of the line-up. Matheu was missing from State's backfield, while Ramsdell, Harrington, Dillon and Shoemaker were bench warmers for the Quakers.

At the outset of play Scott kicked to Very on State's 15-yard line. Penn, however, was offside at the kick-off, and the ball was re-kicked from the Red and Blue's 50-yard line. Very punted, but this play also was recalled, because of offside play on the State line. Barrett punted to Scott, who went down before Piolette's vicious tackle, after the former had temporarily fumbled the punt.

Mercer and Kennedy were thrown for losses by Harlow and Piolette, respectively, and Scott kicked to Miller, who came flying back twelve yards, being tackled by Cozens. Barrett's punt went out of bounds at midfield. Mercer went straight through tackle for two challenges, but on the next play Scott fumbled Cozen's pass and he was downed for a yard loss. Scott punted at once to Barrett, who was downed on his own 20-yard line.

At this point Jourdett recovered a fumble and raced thirty yards for a touchdown. Cozens failed to kick the goal.

State kicked off, and Kennedy went around Piolette for ten yards. Mercer then skirted the same end for thirty-five yards by some magnificent sprinting on the soggy field, and the ball was on State's 35-yard line. Sommer got three through the centre of the line, and Mercer made it a first down. Here Penn was penalized fifteen yards for holding, and Scott kicked to Barrett, on State's 20-yard line.

The first period ended with the score: Penn, 5; State, 0.

At the beginning of the second period Harrington replaced Kennedy. Scott kicked behind State's goal posts, and Miller fell on the ball for a touchback. On a series of line plays, with Sommer and Harrington carrying the ball, the leather was taken to State's 8-yard line, and a forward pass from Scott to Mercer took it over for the second score. Cozens again failed to kick the goal. Barron went in for Harlow, for State, and the half ended with the ball in the Quakers' possession on their own 45-yard line.

At the beginning of the second half Hough replaced Scott. After carrying the ball on the first play, Hough was replaced by Thayer. Johnson blocked Thayer's punt and Piolette fell on the ball. Miller went around Marks for twenty yards, but the play was disallowed because of offside work in the State line. Sommer was hurt on a line plunge.

Young went in for Sommer at halfback, and on the first play hit tackle for ten yards. Thayer punted to Barrett, who was downed in his tracks by Jourdett. Barrett returned the kick to Thayer, and he in turn kicked to Miller, who failed to gain. At the beginning of the fourth period Miller received the kick-off, and came back to his own 40-yard line. Barrett's quick kick was fumbled by Thayer, and Piolett fell on the ball on Penn's 40-yard line. Thayer again fumbled the same sort of kick, and it was State's ball on Penn's 25-yard line. Engle slipped around Jourdett for eight yards, and Very made it a first down, through Irwin. Miller was repulsed, but Engle's try put the ball on Penn's 15-yard line.

Here the Red and Blue withstood the onslaughts of the State backfield, and the leather went to Penn on downs. Thayer quickly kicked out of danger to Barrett. Barrett returned the kick, and after two ineffectual attempts Thayer kicked to Miller, who scooped the ball while on a full run, and came back to Penn's 20-yard line. Here Spruance went in for Marks.

On a fake goal from placement shift Miller hurled a forward pass to Harlow, who had returned to the game, and he went to the 5-yard line. Engle put the ball on the 1-yard line, but neither Engle nor Barrett could gain the necessary distance, and the ball went to Penn on downs.

The line-up follows:

| Pennsylvania. | Positions. | State College. |
|---|---|---|
| Marks | Left end | Piolette |
| Elder | Left tackle | Riddle |
| Wolforth | Left guard | Johnson |
| Cozens | Centre | Watson |
| Cremer | Right guard | Gray |
| Irwin | Right tackle | Weaver |
| Jourdett | Right end | Harlow |
| Scott | Quarterback | Miller |
| Sommer | Left halfback | Very |
| Mercer | Right halfback | Engle |
| Kennedy | Fullback | Barrett |

Substitutions—Spruance for Marks, Morris for Elder, Dillon for Irwin, Large for Jourdett; Hough (or Scott), Thayer for Hough, Young for Sommer, Harrington for Kennedy, Rhoades for Watson, Goedecke for Gray and Barron for Harlow. Touchdowns—Jourdett and Mercer. Referee—Dr. A. H. Sharpe, Yale. Umpire—Crollus, Dartmouth. Field judge—Whiting, Cornell. Head linesman—Ely, Yale. Time of periods—Twelve and one-half minutes.

# TIGERS DEFEAT INDIANS

## Princeton Outplays Opponents Throughout Entire Game.

## SPARKS MAKES ONLY SCORE

### Orange and Black Goal Never Threatened—Teams Struggle in Driving Rain.

[By Telegraph to The Tribune.]

Princeton, N. J., Oct. 22.—In a driving rain, which turned the gridiron into a sea of mud and rendered good football almost impossible, Princeton defeated the Carlisle Indians this afternoon by the score of 6 to 0. Had the game been played under favorable weather conditions and on a dry field, it would undoubtedly have proved one of the prettiest exhibitions of the open style of game that could be desired. As it was, the contest, although full of excitement and interest from start to finish, lacked the dash and sensational features that are always excited when the Tigers and the Indians get together. Despite the weather the largest crowd of the year was on hand to see the game, which next to that with Yale is the most important of the season in Princeton.

Both teams used much the same style of play, and it was on end runs rather than on line plays that each depended for its greatest gains. The slippery and treacherous footing made it impossible for such stars as Pendleton, of Princeton, and Arcasa and Wheelock, of Carlisle, to display much of the brilliant open field running for which they are noted. Pendleton once or twice brought the crowd to its feet by brilliant runs, as did Wheelock. The forward pass, on which both elevens have relied to a great extent this season, when in a pinch, had to be practically eliminated on account of the wet ball and soggy field. Neither side used it successfully in a single instance.

The Tigers outclassed their opponents in every way except in the interference afforded the runner. The Orange and Black ends got down under punts and followed the ball better than their red skinned opponents, and once or twice recovered the ball on punts.

Princeton's greatest advantage, however, lay in Ballou's punting, which was easily the best feature of the game. With a wet ball he got his punts off in fine style and placed them beautifully. His kicks were all low spirals that were difficult to catch and always took a long low bound on striking the ground. By means of his clever toe and quick brain Ballou many a time sent the ball far back toward the Indians' goal, and it was largely due to this that the playing was almost entirely in Carlisle's territory.

The calling of time at the end of both halves deprived the Tigers of what seemed certain touchdowns. In the first half the ball was in Princeton's possession on the Indians' 15-yard line when time was called, and at the end of the game the Tigers had the ball on their opponents' 8-yard line. Another possible score was lost in the beginning of the fourth period, when Princeton fumbled the ball over Carlisle's goal line. Quicker than a flash Arcasa pounced on it for a touchback, which gave Carlisle the ball on her 25-yard line.

To the splendid playing of Sparks was due the Tigers' only touchdown. The stocky halfback played with an indomitable spirit which would not be denied. Squirming, dodging and shoving his way forward with the ball, he kept going long after it seemed certain that he would be thrown. Pendleton also was in part responsible for the only score of the game, for it was through him that the ball had been carried within striking distance of the Indians' goal. Catching one of Houser's punts at about the centre of the field, he made one of his brilliant dashes along the side line for 20 yards. He followed this with an 13-yard gain outside of tackle, which brought the ball to the red men's 23-yard line. From this point Sparks carried it over in three plays.

The work of Sparks all through the game was such as to arouse the greatest admiration. He never admitted that he was downed until two or three Indians were sitting on him, and he kept plugging forward and twisting away past tackler after tackler.

The interference displayed by the Indian team was far and away the best that has been seen here this year. Wheelock and Arcasa, aided by splendid, compact interference, made several first downs against the Tigers, and it was only the splendid work of the Orange and Black ends and tackle that finally broke it up. Captain Houser of the Indians failed to live up to the record which he made against the Tigers three years ago in New York, and even his punting compared very unfavorably with that of Ballou.

The improvement in the line was noticeable. On the offensive the forwards played a game which was 50 per cent better than that of last week. Eddie Hart opened up gaping holes for his backs, and the entire line charged better than heretofore.

The game was marred by constant penalties, in which Princeton suffered most. Time and again the Tigers were stopped in a march down the field by a penalty for holding or for being offside. The Indians also suffered considerably in this way, especially during the first part of the game.

Carlisle sprang a surprise on the Tigers at the very start of the game, when, after receiving the kick-off, Wheelock rounded right end for twenty yards. They could gain only four yards in the next two plays, however, and Houser punted. Ballou punted, and Dunlap recovered the ball on the Carlisle 3-yard line by a beautiful dive. During the remainder of the period Princeton kept the ball chiefly in the Indians' territory, but were unable to score.

The second quarter was a repetition of the first, except that both teams tried the forward pass, only to fail miserably. Toward the end of this period Ballou sent one of his long spirals sailing over the heads of the Indians' backs to the 12-yard line, where Houser fell on it. A forward pass was intercepted by White on the 15-yard line, and Pendleton made five yards on the next play. The whistle saved the day for Carlisle, however, and the first half was over.

After a punting duel, in which Ballou gained almost ten yards on every exchange, Pendleton got away for twenty yards, and the next play he clipped off eighteen more. Then came Sparks's wonderful gains, which resulted in the first touchdown. Pendleton kicked the goal.

In the fourth period, after Sparks had heeled a punt on Carlisle's 30-yard line, the Tigers carried the ball to the 3-yard line, only to lose it on a fumble, the ball going over the goal line for a touchback. Toward the close of the game Pendleton pulled off the most sensational run of the afternoon, carrying the ball to Carlisle's 8-yard line on a delayed pass. Time was called before another play could be made, however.

The line-up:

| Princeton (6). | Positions. | Carlisle (0). |
|---|---|---|
| White | Left end | Jordan |
| Hart | Left tackle | Newashe |
| Duff | Left guard | Sweetcorn |
| Bluenthal | Centre | Barlow |
| McLean | Right guard | Burd |
| Brown | Right tackle | Possum |
| Dunlap | Right end | Kennerly |
| Parr | Quarterback | Arcasa |
| Ballou | Left halfback | Dupuis |
| Sparks | Right halfback | Wheelock |
| Pendleton | Fullback | Houser |

Score by periods: Princeton: 0 0 6 0—6. Carlisle: 0 0 0 0—0. Time of quarters—10 minutes. Referee—Pendleton, Bowdoin. Umpire—