KEEN FIGHT FOR TITLES

Walsh Sets New Record in Tossing 56-Pound Weight.

SOME NEW CHAMPIONS MADE

Gissing Wins 1,000-Yard Run When Sheppard Drops Out in Third Lap.

NEW INDOOR TRACK AND FIELD CHAMPIONS.

SENIORS.

75-yard dash—Robert Cloughen, Irish-American A. C. Time, 0:07 4-5.
300-yard run—*L. B. Dorland, Pastime A. C. Time, 0:34 4-5.
1,000-yard run—*Harry Gissing, New York A. C. Time, 2:20.
Throwing 56-pound weight for height—C. E. Walsh, New York A. C. Height, 16 ft. 2 3-16 in.
Twelve-pound shot put—R. J. Lawrence, New York A. C. Distance, 55 ft. 1½ in.
Standing broad jump—*Ray C. Ewry, New York A. C. Distance, 10 ft. 10½ in.
Running high jump—H. J. Gumpelt, New York A. C. Height, 6 ft. 2 in.
50-yard hurdle—J. L. Hartranft, New York A. C. Time, 0:09 2-5.
Two-mile run—J. W. Monument, Irish-American A. C. Time, 9:36 1-5.
Running hop, step and jump—*D. F. Abearne, Irish-American A. C. Distance, 48 feet 2¾ inches.
Pole vault (for distance)—Platt Adams, New York A. C. Distance, 28 feet 2 inches.

*Athletes who retained titles.

JUNIORS.

880-yard run—C. Walther, New York A. C. Time, 2:02 3-5.
One-mile walk—A. P. Hunt, Pastime A. C. Time, 7:01 3-5.
440-yard hurdle race—R. C. Goggins, Pastime A. C. Time, 1:02.
Standing high jump—B. W. Adams, New York A. C. Height, 5 feet.
Three standing broad jumps—D. Healy, Pastime A. C. Distance, 33 feet.

Spirited and warmly contested races marked the opening of the indoor track and field championships at Madison Square Garden last night. One new American record was established, when C. E. Walsh, of the New York Athletic Club, made a mark of 16 feet 2 3-16 inches in throwing the 56-pound weight for height. This bettered by about two inches the record held by Pat McDonald, of the Irish-American club. Matt McGrath entered the contest as the present American champion and Walsh's only competitor, and, although he improved his own record, he was forced to be content with second place, at 16 feet.

Platt Adams, of the New York Athletic Club contingent, established a new world's record at pole vaulting for distance. He set the mark out to 28 feet 2 inches, as measured by the official steel tape. As a competition figure, however, he received the benefit of an additional eighth of an inch. Martin Sheridan made the former record of 28 feet about three years ago.

This splendid performance came as a climax to the night. It was brought off in the face of some difficulty, for it was nearly an hour after all of the other events had finished. Consequently the crowd surrounded the vaulters and hampered them.

The athletes of the New York Athletic Club led on the point score in the senior championships of the night. Their total was 48 points. The Irish-American Athletic Club was second, with 34, while the Pastime Athletic Club had 5, Yale and the Mott Haven Athletic Club each 3, and the Mohawk Athletic Club and the Montreal Amateur Athletic Association each 1 point.

The points scored in the junior events during the night tallied: Pastime Athletic Club, 19; New York Athletic Club, 16; St. Mary's Athletic Club, 3; Holyoke Young Men's Christian Association, 3; Harvard University, 3; Mohawk Athletic Club, 2, and Trinity Athletic Club, 1.

Bobby Clougien wrested the championship title from Keating in the seventy-five-yard dash, while L. B. Dorland maintained his hold on the 300-yard run title. Ray Ewry won the standing broad jump with ease, while Harry Gissing raced to victory in the 1,000-yard run. A fair sized crowd was in attendance.

The lustre of what promised to be the most thrilling race of the evening was dimmed by the loss of one of its stars. The much-heralded struggle between "Mel" Sheppard and Harry Gissing started with colors flying, but petered down to a mere semblance of its former self when Sheppard dropped out of the race on the third lap. Illness, it was announced, had prevented his competing in the final heat of the 300-yard run earlier in the evening. He started in the 1,000-yard run, however, but it proved too much for him, although he appeared in splendid form in the first two laps.

The contest was not lacking in interest, even without Sheppard, as it soon narrowed down to a bitter fight between Gissing, of the New York Athletic Club, and Kiviat and Egan, of the Irish-American Athletic Club.

Gissing ran a heady race, allowing his two competitors to set the pace and saving his strength for a sprint at the finish. The three runners were well bunched for the first four laps. All were running strongly and showed no signs of weakening. On the last lap, however, Gissing ploughed his way forward and finished an easy winner, with Kiviat second and Egan third. The time was 2 minutes and 20 seconds.

L. B. Dorland, of the Pastime Athletic Club, successfully defended his title of indoor campaign in the 300-yard run, when he breasted the tape in the final heat three yards ahead of Rosenberger, of the Irish-American Club, who was second. Dorland got off to a flying start, and, having the jump on Rosenberger and Schaaf, maintained his advantage to the end.

In working up to the final heat, Dorland had a spirited race with "Mel" Sheppard. The two were pitted against each other in the second heat of the preliminaries. The champion was forced to equal his record of 33 2-5 seconds in order to beat Sheppard by a foot. In his semi-final heat Sheppard had no difficulty in winning in 34 3-5, defeating Schaaf, but he was forced to withdraw from the finals.

Walther, of the New York Athletic Club, ran a well judged race in capturing first honors in the half mile run. Although the time, 2:02 3-5, was about ten seconds slower than that of Lunghi, who established a record at Montreal last year, the struggle was spirited. The runners started well bunched and for four laps the lead shifted between Riley, of the Irish-American Club, and Gillindre, of the Dominican Lyceum. On the last lap, however, Walther made good use of his husbanded strength. Closely followed by Sinclair, of St. Mary's A. C., and Dolan, of the Pastime A. C., the three displaced the leaders and finished in the order named, with Walther three yards in front.

Bobby Cloughen, of the Irish-American Athletic Club, led two of his team mates to victory in the 75-yard dash, in which he made the fast time of 7 4-5 seconds, only 1-5 of a second behind the American record. A yard and a half behind him at the tape was J. J. Eller, of the same club. The field got off to a splendid start and sped down the straightaway in a line which was broken only in the last twenty-five yards, when Cloughen forged to the front.

In a furious finish Jack Monument, of the Irish-Americans, captured the two-mile honors. His team mate, Tom Collins, was second, while J. C. Malone, the Mohawk Athletic Club runner, trailed a hundred yards behind as third. The time was 9 minutes 36 1-5 seconds. This was about three seconds slower than the time M. P. Driscoll made last year and ten slower than the record of P. J. Taylor, of Cornell.

The spectacular feature of the finish was due to an accident. Monument and Collins lost the count of laps and sprinted for a finish a lap ahead of the bell. Seeing the mistake, the officials called for them to go on. It was a terrific, nerve-wracking race that the two set as they sped around once more. Monument strained, with his head up and the veins swelling at neck and temples, as the crowd stood and cheered. Malone was left almost as if he had been hobbled. He could not begin to make the pace, while the two New York Athletic Club distance men, E. J. Fitzgerald and D. V. Noble, were lapped. It was a wonderful burst of speed at the end of a long journey, Monument getting to the thin red line first by a yard.

The summary follows:

TRACK EVENTS.

300-yard run—Won by L. B. Dorland, Pastime A. C.; J. M. Rosenberger, Irish-American A. C., second; W. Schaaf, Irish-American A. C., third. Time, 0:34⅘.

880-yard run (junior)—Won by C. Walther, New York A. C.; F. Sinclair, St. Mary's A. C., second; J. Dolan, Pastime A. C., third. Time, 2:02⅘.

One mile walk (junior)—Won by A. P. Hunt, Pastime A. C.; T. Carroll, unattached, second; E. Renz, Mohawk A. C., third. Time, 7:04⅘.

75-yard dash—Won by R. Cloughen, Irish-American A. C.; John J. Eller, Irish-American A. C., second; J. J. Archer, Irish-American A. C., third. Time, 0:07⅘.

1,000-yard run—Won by Harry Gissing, New York A. C.; A. R. Kiviat, Irish-American A. C., second; R. J. Egan, Irish-American A. C., third. Time, 2:20.

440-yard hurdles (junior)—Won by R. E. Goggins, Pastime A. C.; J. K. Lewis, Harvard University, second; J. E. Bell, Mohawk A. C., third. Time, 0:62.

Seventy-yard hurdles—Won by J. L. Hartranft, New York A. C.; G. A. Chisholm, Yale University A. A., second; John J. Eller, Irish-American A. C., third. Time, 0:09 2-5.

Two-mile run—Won by John W. Monument, Irish-American A. C.; Thomas Collins, Irish-American A. C., second; J. C. Malone, Mohawk A. C., third. Time, 9:36 1-5.

FIELD EVENTS.

Standing high jump (senior)—Won by B. W. Adams, New York A. C., with a jump of 5 feet; S. Muenz, Pastime A. C., second, with a jump of 4 feet 11 inches; W. W. Harrison, unattached, of Harrisburg, Penn., third, with a jump of 4 feet 10 inches.

Standing broad jump—Won by Ray C. Ewry, New York A. C., with a jump of 10 feet 10½ inches; Platt Adams, New York A. C., second, with a jump of 10 feet 9 inches; G. W. Loder, Aranac A. C., third, with a jump of 10 feet 2¼ inches.

Twelve-pound shot put—Won by R. J. Lawrence, New York A. C., with a put of 55 feet 1½ inches; J. J. Elliott, Irish-American A. C., put of 48 feet 11½ inches, second; K. C. Klages, New York A. C., put of 48 feet 5½ inches, third.

Running high jump—Won by H. J. Grumpelt, New York A. C., with a jump of 6 feet 2 inches; E. Erickson, Mott Haven A. C., jump of 6 feet 1 inch, second; W. C. Fielding, New York A. C., jump of 6 feet, third.

Throwing 56-pound weight for height—Won by C. E. Walsh, New York A. C., with throw of 16 feet 2 3-16 inches; Matt J. McGrath, New York A. C., 16 feet, second; no third.

Three standing broad jumps (junior)—Won by D. Healy, Pastime A. C., with jump of 33 feet; S. W. Trumpold, Holyoke Y. M. C. A., 31 feet 7¾ inches, second; F. L. Stephenson, Trinity A. C., 30 feet 6 inches, third.

Running hop, step and jump—Won by D. F. Abearne, Irish-American A. C., with 48 feet 2¾ inches; Platt Adams, New York A. C., with 46 feet 3 inches, second; Thomas Abearne, New York A. C., with 45 feet 5 inches, third.

Pole vault for distance—Won by Platt Adams, New York A. C., with 28 feet 2⅛ inches; W. Harpenny, Montreal A. A. A., with 27 feet 11¾ inches, second; H. S. Babcock, New York A. C., with 27 feet 3 inches, third.

WHERE TO DINE
TRAVELLERS' CO.
Astor Court, 20 West 34th St.
Telephone 2472 Murray Hill.
Alc., A la Carte. Tdh., Table d'Hote Din. L., Lunch.
CAVANAGH'S RESTAURANT, GRILL AND BANQUET ROOM. 258-260 West 23d St. Shellfish a Specialty. Vocal & Instrum'tl Music.
O'DONNELL'S New Restaurant. B'way & 60th St. Cuisine, Highest Class. See Even. "Telegram."
CAFE DOWLEY RD 2ND AVE. and 10TH ST. Under same management.
COLAIZZI'S 37 & 39 W. 24th St. Alc. See "Eve. Telegram." Tdh.
Port Arthur Chinese Restaurant. Alc. 7 & 9 Mott St. See Eve. "Telegram."
Herald Square Hotel 34th St., just west of B'way. A la Carte.
51-3-5 W. 35 ST MORETTI Tel. 614 M. H. Din. w. w., 65c. Lch. w. w., 40c
"AUTOMOBILE TOURS" From New York" (Illustrated), 10c. Beautiful drives from town recommended. Travellers' Co., Astor Court, 20 West 34th St. Telephone 2472 Murray Hill.
STAUCH'S Coney Island. Open all year. High class Rest. Alc. Music
POMMERY "Sec" AND Brut
The Standard for Champagne Quality

MEN WHO WILL BEAR WATCHING AT INDOOR GAMES TO-NIGHT.

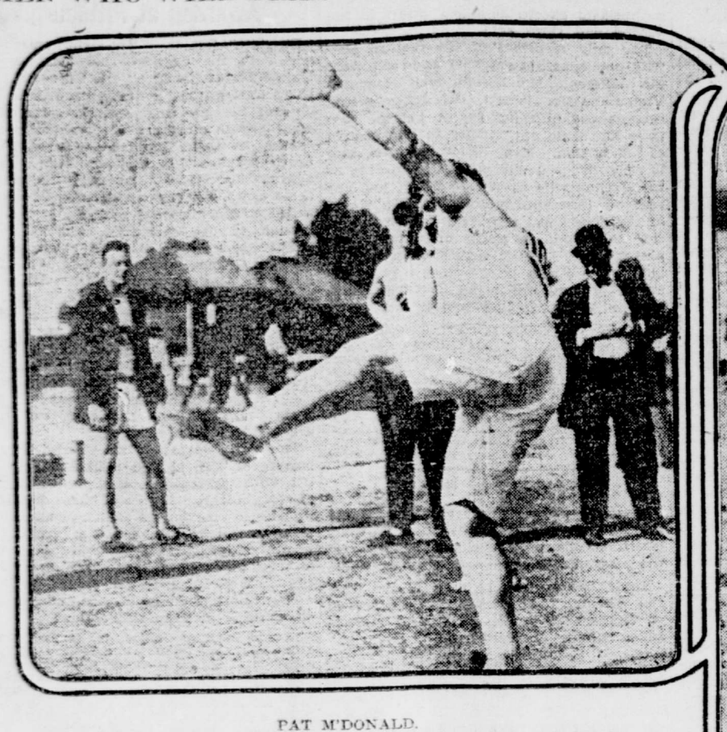

PAT M'DONALD.
Who lost a record last night, but who will try for a new one this evening.

E. H. SCHROTH, OF NEW ORLEANS.
The junior pole vault champion.

New Move in Baseball Flurry

McQuillan and Bates Sign to Play with the Cincinnati Team Next Season.

Cincinnati, Oct. 31.—George McQuillan, pitcher, and John Bates, outfielder, both members of the Philadelphia National League team this year, signed contracts to-day to play with the Cincinnati club next season. Their action, in the face of President Fogel's declaration that the Philadelphia club had not released them, together with Grant, third baseman, and Moren, a pitcher, is expected to precipitate open war between the Cincinnati and Philadelphia clubs over the trade of players announced last week.

McQuillan came in from Newark, N. J., and signed his contract after talking less than ten minutes with President Herrmann of the Cincinnati club. The salaries offered to the men were not announced, but it is understood that each will get an advance of $500.

Bates came from his home, in Steubenville, Ohio, in response to a message from President Herrmann, and after a short talk with the latter, in which the position of the Cincinnati club was explained, attached his signature to a contract for next year. Mr. Herrmann took this action, despite Horace Fogel's notice of last week that Bates, Grant, Moren and McQuillan had not been released and that the trade made by Dooin, the manager of the Phillies, was off.

Philadelphia, Oct. 31.—"I cannot help what McQuillan and Bates have done, nor am I responsible for anything unlawful in baseball President Herrmann may do," said President Fogel of the Philadelphia National League Club to-day, when told that these players had signed Cincinnati contracts. "McQuillan and Bates are on the reserve list of the Philadelphia club, and no other club has a right to approach them so long as their names are on that list.

"If President Herrmann signed McQuillan and Bates both the Cincinnati club and the players named are in for a grilling. I will certainly invoke the law and demand that both the Cincinnati club and the players mentioned be dealt with according to the penalties provided for a violation of the rules anent the protection of a club's assets and property rights under the reserve clause."

Mr. Fogel stated that he was going South this evening to look for training quarters for the team next spring, and will pay no further attention to the deal or what the Cincinnati club officials may do.

Mr. Fogel also said that Dooin informed him on Saturday night that he had told Messrs. Herrmann and Griffith at the time he made hte deal that he did not have Mr. Fogel's consent to make the trade, but would enter into the agreement with the understanding that he would get Mr. Fogel's consent.

SWIMMERS TO RACE HERE

Intercollegiate Meet To Be Held in the Columbia Pool.

The Intercollegiate Swimming Association in meeting at Columbia University yesterday decided that the championship meet will take place this year in the Columbia pool on March 4 or March 11, 1911. The date was left in abeyance because several of the delegates were not quite certain that their faculty committees would permit them to arrange a definite time without consultation. It will be the first time in several years that the meet has been held at Columbia. It is probable that the university will have the pool reconstructed so that the objections raised on account of its semicircular shape will be eliminated.

Amherst, Williams and Brown were invited to become members of the league, and it is probable they will be admitted to the association in December. Amherst had a representative at the meeting, who urged that the three teams be admitted. Officers for the coming year were elected as follows: President, H. Stoddard, Yale; vice-president, R. M. Battles, Princeton; secretary-treasurer, R. C. Patterson, Columbia.

The delegates who attended the meeting were: Columbia, R. E. Kinsman and R. C. Patterson; Cornell, W. J. Thorne and M. Walker; Pennsylvania, R. Anthony; Princeton, F. J. Wallace and E. C. Dennisson; Yale, L. G. Day and E. M. Richards.

ATHLETICS AT COLUMBIA

Seats Offered to 'Cross-Country Men for Mythical Game.

A place on the Columbia 'cross-country team carries with it a rare privilege this year, if the columns of the Columbia "Spectator," the student paper, are to be relied on. Yesterday's issue contained a notice to all 'cross-country candidates informing them that by making application to the manager of the team they can obtain seats for the Harvard-Princeton football game. Wefers said yesterday afternoon that he expected that the notice would bring out a throng of Harvard and Princeton men for his team.

Basketball practice began at Columbia yesterday afternoon, when the freshmen candidates reported for the first work of the season. Thirty youngsters went through a two-hour drill under the direction of Ted Kiendl, captain of the 'varsity five. It is the largest freshman squad that has turned out in a number of years, and the material is promising. For the present the coaching will be done by Kiendl and other members of the 'varsity squad.

Early next week Rice will have the machines in University Hall put in order, and on Wednesday he hopes to have his squads reporting regularly for the indoor work. He expects to put the 'varsity and freshman squads through a stiff month's practice before the Christmas holidays begin. In his four years at Columbia he has found that few men will report in the weeks after the holidays and just preceding the mid-year examinations, so he has decided to make that part of the work optional.

Genuine regret was manifested on the Morningside campus yesterday when it became known that Syracuse had decided to give up rowing for a year. It has been felt all along at Columbia that the Salt City crews have done more to keep alive popular interest in the Poughkeepsie regatta than perhaps any other crew, and that ever since Ten Eyck began his work at Syracuse close finishes have been the rule on the Hudson.

SIX TEAMS ENTER LONG RACE.

Tim Hurst has been selected to referee the twenty-mile international team race which is to take place at Madison Square Garden next Friday night. The addition of the Italian team, composed of William Malori and Alexander Vanbro, makes six combinations to face the starter, and the field will be limited to this number. The full entry now is Holmer and Quenal, Ljungstrom and Svanberg, St. Yves and Larque, Meadows and Woods, Kolhemainen and Nieminen and Malori and Vanbro.

WOMEN GOLFERS ACTIVE

Five Play-Offs Necessary to Decide One Contest.

KEEN FIGHT IN HANDICAP

Mrs. Cunningham, with Liberal Allowance, Leads Field by One Stroke.

Women made records for tenacity on the links of the Siwanoy Country Club yesterday, for so keenly did they compete in the approaching and putting contest that no less than five play-offs were required to determine the prize winners. There were fifty-odd women on hand to take part in a one-day tournament, open to those affiliated with clubs in the metropolitan district.

Conditions for the approaching and putting competition called for three balls from a distance of seventy-five yards over a bunker to the home green, and Mrs. E. B. Hart, of Dunwoodie, won with a capital score of 8, getting two 3s and a 2. The real fight occurred in the struggle for second prize.

There were seven in the first tie at 10, as follows: Mrs. N. P. Rogers, of Baltusrol; Mrs. J. A. Philbrick, of Montclair; Miss Helen Rosencrantz, of Ridgewood; Mrs. H. Reeve Stockton, of Plainfield; Mrs. W. J. Faith and Mrs. C. Holtzman, of Wykagyl, and Miss Gwyer, of Siwanoy. In the play-off all save Mrs. Faith and Mrs. Philbrick, who returned nines, were eliminated.

The pair in question then tried again and tied at 10. Another effort resulted in a second 10 for both, Mrs. Faith saving herself by good putting after only reaching the green with one of the three approaches. It was then so dark that they agreed to confine their efforts to putting only, three balls being used from as many different corners of the green. This resulted in a victory for Mrs. Faith, who holed out in 7 to her opponent's 8.

The main competition consisted of an eighteen-hole handicap, which resulted in a victory for Mrs. S. A. Cunningham, of Englewood, with a card of 105—15—90. Her clubmate, Mrs. M. D. Paterson, president of the Women's Metropolitan Golf Association, finished a close second, with 95—4—91. This was the only gross score better than 100, as most of the women found the Siwanoy 3,000-yard nine hole circuit a difficult proposition.

The scores were as follows:

Name and club.	Gross.	Hdp.	Net.
Mrs. S. A. Cunningham, Englewood	105	15	90
Mrs. M. D. Paterson, Englewood	95	4	91
Mrs. J. Major, Wykagyl	111	18	93
Miss Duff, Dunwoodie	112	18	94
Mrs. H. W. Ely, Scarsdale	120	25	95
Mrs. W. J. Faith, Wykagyl	100	5	95
Mrs. K. B. Armstrong, Hackensack	120	25	95
Miss Rosencrantz, Ridgewood	103	7	96
Mrs. L. W. Callan, Englewood	100	4	96
Mrs. Hayes, Midland	103	7	96
Mrs. N. P. Rogers, Baltusrol	100	4	96
Mrs. H. Reeve Stockton, Plainfield	106	9	97
Mrs. J. S. Stokes, jr., Plainfield	110	12	98
Mrs. R. C. Crown, Wykagyl	115	17	98
Miss Davis, Siwanoy	117	18	99
Mrs. M. S. Porter, Siwanoy	120	21	99
Mrs. F. J. Glochner, Siwanoy	126	26	100
Mrs. T. H. Polhemus, Englewood	103	2	101
Mrs. R. B. Moriarty, Englewood	122	20	102
Miss Van Boskerck, Plainfield	118	15	103
Mrs. E. F. Sanford, Englewood	109	4	105
Mrs. W. D. Moffat, Hackensack	120	15	105
Mrs. S. H. Thomas, Hackensack	129	23	106
Mrs. R. G. Hanford, Wykagyl	116	10	106
Mrs. J. E. Sage, Hackensack	124	17	107
Mrs. J. Taylor, Siwanoy	137	30	107
Mrs. J. B. Wettstein, Siwanoy	140	30	110
Mrs. E. B. Hart, Dunwoodie	130	20	110
Mrs. L. Gould, Siwanoy	120	10	110
Miss F. Gwyer, Siwanoy	127	16	111
Mrs. F. P. Dwyer, Dunwoodie	135	20	113
Mrs. Gales, Siwanoy	138	25	113
Mrs. C. Allen, Siwanoy	133	19	114
Mrs. R. B. Arrington, Scarsdale	136	22	114
Mrs. J. A. Philbrick, Montclair	135	20	115
Mrs. T. Neilson, Hackensack	123	18	115
Mrs. E. Van Cott, Siwanoy	137	20	117
Mrs. Bamberger, Siwanoy	145	28	117
Mrs. C. Holtzman, Wykagyl	138	16	122
Mrs. H. L. Brown, Siwanoy	153	30	123
Mrs. A. Schielmyer, Siwanoy	154	30	124

An attractive programme has been announced for the one-day women's tournament to be held at the Baltusrol Golf Club on Friday. In the morning an eighteen-hole medal play handicap will claim attention and in addition to the first and second prizes for both gross and net scores a trophy also has been offered to the person earning the greatest number of "birdies," namely, the greatest number of holes under bogie for the course.

Something of a departure has been planned for the afternoon, when two-ball foursomes will be in order. In this event one-half of the combined handicaps will count. Prizes have been offered for gross and net scores and pairs must consist of members from different clubs.

No individual player nor pair may win more than one prize in either competition, the "birdie" event excepted. Rules of the United States Golf Association will govern the play and contestants should forward their names with their metropolitan rating to the tournament committee of the Baltusrol Golf Club. Those having no ratings are requested to send their club handicaps. Players will be paired at the first tee and the course will be open to entrants on the previous day.

The postponed finale round for the beaten eight cup of the Rockland Country Club, at Palisade, N. Y., was played Saturday, Charles H. Small defeating Dr. Henry Smith by a close margin. The course has been materially improved by the addition of bunkers on the third and sixth holes.

ON COLLEGE GRIDIRONS

Yale Backs Get a Rest, but the Forwards Work Hard.

PENDLETON STILL LIMPING

Princeton Star on the Field, but Does Not Play in the Scrimmage.

[By Telegraph to The Tribune.]

New Haven, Oct. 31.—Every member of the Yale rush line except one who played against Colgate on Saturday was used in to-day's practice, which was limited to thirty minutes because of the heat and the effects of Saturday's game. Kilpatrick alone was excused after the signal drill, Bowen replacing him at left end.

The coaches used Jack Field in the signal rehearsal, but not in the scrimmage. Bomeister sent word he would report to-morrow. He will go to right end. Savage took a scholarship examination to-day, which should result in his being declared eligible. He may play at tackle.

Baker was the only back who played on Saturday that was used in the scrimmage. Potter, who had a trial at fullback, scored all three touchdowns which the 'varsity made in its rushes down the field against the scrub. Two scores were the result of line plunges, the last on a forward pass which Howe was called into the play to make. Howe tried a drop kick for goal from the 20-yard line before he retired, making it neatly.

The practice was public, although new formations were taught the eleven. Line shifts were prominent in both the signal and the scrimmage practice.

Herman Olcott, coach at New York University; Dyer, '95; Carroll Cooney and Fred Murphy, of last year's eleven, joined the coaches.

The line-up was as follows: Left end, Bowen; left tackle, Scully; left guard, McDevitt; centre, Morris; right guard, Fuller; right tackle, Tomlinson; right end, Brooks; quarterback, Merritt; left halfback, Baker and Campbell; right halfback, Deming, and fullback, Potter and Howe.

Princeton Regulars Get a Rest.

[By Telegraph to The Tribune.]

Princeton, N. J., Oct. 31.—Almost the entire Princeton team which played against Dartmouth last Saturday reported in good condition at Osborne Field for practice this afternoon, but no hard work was required. Brown was the only man unable to get into togs on account of a slight injury, while Sparks and MacGregor were kept away from practice because of courses in surveying. Pendleton had a noticeable limp, but his knee is not badly injured.

Aside from limbering up and running down under punts, the 'varsity men had little work. Two elevens were picked from the substitutes and scrub and an interesting game followed. Chrystie and Farr ran the respective teams at the quarterback positions and both played well. Farr has a good head and is an adept at going through centre on quarterback runs. Chrystie showed more of his oldtime form in open field running, getting away once for a gain of forty yards. He also made the only score of the game by a pretty drop kick from the 30-yard line. Bard and Andrews played well in the backfield, and Bredemus tackled hard and surely at end.

Roper was forced to leave Princeton on business and Eddie Harlan and Keene Fitzpatrick took charge of the practice. "Mike" Bergen, a former star in the Tiger line, reported as a coach for the first time and spent considerable time with the forwards.

Little Work at Cambridge.

Cambridge, Mass., Oct. 31.—The work of the Harvard football men this week will be directed toward correcting the faults that cropped out in the game against the Army on Saturday. The team came out of the game in excellent physical condition. There will be little or no scrimmage work for the regulars before the game with Cornell.

The practice probably will be secret all the week, without the usual open days on Thursday and Friday. The work to-day was light, several of the men that played in the Army game not reporting at the field.

Much attention will be given to the drop-kickers this week. Cornell is believed to be much stronger than it was last year, and while Harvard expects to win handily, nevertheless the eleven will be prepared for a hard match.

This was the last day to file applications for seats for the Harvard-Yale game, and thousands are on hand.

The Harvard Law School team, which played the 'varsity a stiff game two weeks ago, will try to get a match with the Carlisle Indians either just before or after the big game at New Haven. Carlisle plays at Brown on Thanksgiving Day, and Glenn Warner will be approached on the subject of the bringing his team to the Stadium.

Getting Ready for Harvard.

[By Telegraph to The Tribune.]

Ithaca, N. Y., Oct. 31.—The practice of the Cornell football squad to-day was the first of the last four drills to prepare the men for the game with Harvard on Saturday. Owing to the shift which put Seagrave on one of the ends, the pivotal position still lacks a regular man. Miller and Stimson are the leading candidates, and it is probable that both will see service. Zeller and Delano are the candidates for right tackle. The former's work is of slightly better quality, and it is probable that he will start the game against Harvard. While Champaign was in action this afternoon it is likely that O'Rourke will get the call.

Most of the time this afternoon was devoted to signal drill, with much stress on the passes. Prior to the scrimmage which ended the work, the lines of the first two teams took turns at the bucking machine, while the backfield men concentrated their attention to goal kicking. Until darkness cut off the practice the 'varsity kept the ball and succeeded in making several first downs against the scrubs.

The report current yesterday that Captain Stimson would lose his place at fullback before the next game is not credited. A change will not be made unless Stimson meets with an accident.

Pennsylvania Calls for Help.

Philadelphia, Oct. 31.—Alarmed at the weakness in the line which developed on Saturday when the Indians rushed the ball more than two-thirds the length of the field for a touchdown the University of Pennsylvania coaches adopted heroic measures this afternoon to correct some faults. A hurry call was sent out for more men and in the round up Paul Ferrier, the star tackle, and Otto Hellman, a halfback, both of the 1909 team, were brought out.

Ferrier was late in entering the university and decided not to try for the team, while Hellman pleaded too much academic work. Both men, however, consented to help out the team in its present crisis and will try for positions in the line. The coaches hope to make a guard out of Hellman, because he weighs 195 pounds and is fast. If he "makes good" Cramer will be shifted from guard to tackle and Ferrier played at the other tackle.

The practice to-day consisted in a long drill at the charging machine, with half a dozen line coaches working with the men. On another part of the field George Brooke worked with the kickers, instructing them in drop kicking and punting. Later in the afternoon the entire 'varsity, with every regular in place, ran through a fast signal drill. Smith pointed out the mistakes he detected in the Carlisle game and intimated that there would be some shifts just as soon as Hellman and Ferrier become a little more hardened to their work.

New York Regulars Rest.

Hermann Olcott, coach of the New York University eleven, gave the regulars a rest yesterday. The second string men were out in full force, however, and under Captain Galloway went through a fast signal drill, with special attention to trick plays. Mr. Olcott was not satisfied with the working of the forward pass in the Rutgers game on Saturday and he will endeavor to have his men prove on Election Day, when New York University plays her next game with Trinity, that the forward pass is a good ground gainer. There will be a practice game this afternoon with one of the city high schools.

In all probability the local eleven will journey to New Haven on Friday of this week for a practice game with Yale. The university faculty has not yet granted consent.

Change in Dartmouth Line.

[By Telegraph to The Tribune.]

Hanover, N. H., Oct. 31.—Captain Ryan of the Dartmouth football team was shifted from right halfback to right end to-day in place of Cotrell, who made such a poor showing last Saturday against Princeton. Ryan is quick on his feet and a sure tackler.

The team came on the field this afternoon and held a light practice. All of the men were in togs except Daly, who was indisposed. The team lined up for a signal drill, and showed good form, and later went against the second team for a short scrimmage.

This week will be spent preparing for the game with Amherst, which will be the last home contest of the season. The line-up to-day was: Left end, Lewis; left tackle, Sherwin; left guard, Whitmore; centre, Needham; right guard, Elcock; right tackle, Lovejoy; right end, Ryan; quarterback, Ingersoll; left halfback, Morey; right halfback, Hoban; fullback, Barends.

ARMY AND NAVY PRACTICE

Most of the Regulars Rest After Games of Saturday.

[By Telegraph to The Tribune.]

Annapolis, Oct. 31.—Football practice at the Naval Academy this afternoon was of a modified form, due to the fact that most of the men who played in Saturday's game were not in the scrimmage. Dalton was in football togs, but did not go through the signals, and Captain King also had a holiday.

Clay, who has been out of the game for two weeks on account of a bad side, was in the practice, and, with Sowell, Cobb and McReavy, ran through the signals.

In the scrimmage of the substitutes Nichols showed up well, especially in running back punts. He made one of thirty yards through a broken field. McReavy, who held the position of quarterback the first part of the season, made several substantial gains, breaking the line like a veteran.

[By Telegraph to The Tribune.]

West Point, N. Y., Oct. 31.—Morris, MacDonald, Spalding and Devore were the only men of the Army eleven who played against Harvard that reported for work to-day. The team came out of the hard game of Saturday in fairly good condition, and the coaches feel satisfied with the showing made.

Brown and Hyatt are still out with injured ankles, and Wood, who received a severe knock on the head on Saturday, will be in practice again shortly.

The Army scrub has arranged a game tomorrow with a team composed of old football men from various colleges who are employed on the aqueduct in the neighborhood of Catskill, and an interesting game is anticipated.

BURNS OUTPOINTS HOUCK

Completely Outclasses Philadelphian in a Fast Bout.

Frankie Burns, the Jersey City bantamweight, who is acknowledged to be one of the best bantamweights in the East, if not in the country, completely outclassed Tommy Houck, of Philadelphia, and gave him a severe beating in a ten-round bout at the Olympic Athletic Club of Harlem last night. In every round but two—the second and ninth, to be exact—Burns was completely master of the situation, and dealt out punishment which would have caused a less courageous fighter to quit before the limit was reached. Houck, however, proved to be one of the gamest men in the roped arena to-day, and although several times bordering on a state of exhaustion, where a knockout seemed to be only a question of seconds, he fought back as best he could, and managed to keep on his feet.

Burns shot his left into Houck's face and kept his head snapping back and forth. Houck missed many leads. Tommy forced the milling, and never for a moment did he concede the conflict lost. He was confronted by his master and his efforts were discounted by the clever boxing of Burns.

In the latter part of the battle Burns shifted his attack to the body. He banged his right into Houck's body and heart until the latter was weak and weary. It was the same attack which enabled him to stop "Young" O'Leary, and Houck slowed down to a walk under it. In the seventh round Houck staggered to his corner, and few of the spectators thought he would be able to continue. He did, however, and fought with all his courage.

The fourth round was a horrible nightmare for Houck. Burns battered him from pillar to post and landed three blows for one. He ripped and tore away with his left to the face and crossed the right to the jaw until Houck, for the first time in a local arena, turned tail and retreated before the cyclone of gloves in front. Driven into a corner he held on, but Burns punched with his free hand, and Tommy suffered more by his tactics.

A double attraction will be staged by the two leading clubs of New York to-night. At the Fairmont Athletic Club, of The Bronx, Leach Cross will face Jack Dorman, while at the National Sporting Club of America Willie Beecher will box Bill Hurley in the main bout of ten rounds.

AUTO RACE ON COAST

Santa Monica Fixture on the Card for Thanksgiving Day.

COURSE SURE TO BE FAST

Man from Los Angeles Wagers $5,000 on Fiat Team in the Grand Prize Race.

After the Grand Prize automobile race at Savannah on November 12 competitive features will come to an end in the East, and the Santa Monica road race in California on Thanksgiving Day will be to the Western coast what the Vanderbilt Cup race was to New York.

An average close to seventy miles an hour is predicted for the contest, which will be decided over the 8.4 mile circuit. The course will be like a billiard table, and at only one place on each circuit will it be necessary for a car to slow down below fifty miles an hour. It is one of the safest courses in the world, and this, added to perfect grading, such as it had last year, will give the drivers every opportunity of getting the best possible speed out of the cars.

Along the ocean front, where the grandstand will be built, facing the Pacific not a hundred yards away, there is a stretch of slightly over a mile. Then comes a right angle turn. In order that this turn will have no dangers it will be banked at an expense of $1,500. Once around, the cars will have a broad avenue stretching over four miles without a kink. Here it is simply a case of how fast a car can go. The next turn was cut down last year so that it is gradual and many cars have gone around this at fifty-five miles an hour in perfect safety. Beyond this the road swings gradually toward the sea again and the cars dash down a slight grade to another easy turn into the ocean front.

With sixteen starters there will be hardly more than twelve cars on the track after the first few laps and the fast machines which have the luck will have a chance to establish a new American road record, such as was done on the same course last year.

Bert Dingley, who drove a Pope-Hartford in the Vanderbilt Cup race, is entered. Dingley won the small car race last year and says he considers this the safest road race course in the country.

Harris Hanshue is at the Apperson factory putting the finishing touches on his car. Among the racing cars already on the ground are the Ohio, Franklin, Maxwell, Mercer, Lozier, Kissel Kar, Durocar, Regal, Abbott-Detroit, Buick, Ford, Velie, Knox "Six" and Knox "Four," Petrel, Rambler and one Pope-Hartford.

A wager which is accompanied by an offer generous as well as unusual has been placed in the hands of the Fiat Automobile Company of New York by E. E. Hewlett, of Los Angeles, who has just sent a check for $5,000 to be placed as a wager on the Fiat team in the competition for the Grand Prize cup at Savannah.

Mr. Hewlett not only wishes to wager this amount of money, but in case of his winning he will give one-half of it to the driver of the winning car. The other half he will devote to some charitable object in Los Angeles which is yet to be determined.

E. R. Hollander, a member of the contest committee of the Automobile Club of America, sailed for Savannah yesterday.

Mayor Gaynor said yesterday that Hillside avenue, in the Borough of Queens, had been badly cut up by the thousands of automobiles that daily made use of it during the aviation meet. The top of the road, which is paved in macadam, has been taken off, the Mayor said, and it will be necessary, apparently, to lay the road with a granite block pavement. President Gresser called at City Hall shortly after the Mayor had made his comment and expressed himself in like manner.

BAD SPILL IN CYCLE RACE

Lawson Breaks Collarbone in Boston Six-Day Grind.

Boston, Mass., Oct. 31.—A bad spill late in the six-day bicycle race at the Boston Arena this afternoon made an inroad in the number of competing teams, reducing the field from twelve to ten.

At the end of the seventh hour nine of the teams had covered 185 miles and 2 laps, while a new team—Mitten and Walker—was one lap behind.

As a result of the spill, in which eight of the teams were mixed up, N. M. Anderson, of Denmark, partner of Floyd Krebs, of Australia, was so injured that he withdrew. Krebs was unable to secure another partner. Fred West, of San Francisco, of the West-Mitten team, also was obliged to withdraw, while Iver Lawson, of