HENRY A. SCHEIB NOW FAST IN POLICE NET

Charge of Homicide Preferred "On Information and Belief" and Case Adjourned.

WORKING TO FIND MOTIVE

Wanted in Springfield, Mass., It Is Said, and May Have Killed Wife to Prevent Being Given Up

While still unable to establish the fact that a crime was committed in the death of Lillian Scheib, the bathtub victim, the police succeeded yesterday in having her husband, Henry A. Scheib, held under a charge of homicide, after having him almost slip through their fingers following three distinct actions in courts of law. He bade fair to slip away altogether, until a plan was devised in the office of the District Attorney which it is thought will hold him without a chance of release by further habeas corpus proceedings until the police have had an opportunity both to establish the fact of a crime and to draw tighter their net of circumstance against Scheib.

Late yesterday afternoon Scheib was examined in the Tombs court before Magistrate Corrigan on a charge of homicide made against him by Inspector Russell "on information and belief," based chiefly on alleged incriminating statements and acts of the prisoner himself. After a motion by Alexander Karlin, Scheib's lawyer, that the charge be dismissed for lack of sufficient evidence had been denied, Inspector Russell was put on the witness stand and examined by District Attorney Whitman. Following a few formal questions the District Attorney moved that the case be adjourned till 1 o'clock on Saturday, which was granted by the magistrate.

Held on Specific Charge.

It was said this would prevent the release of Scheib by habeas corpus proceedings, since he was now legally held by the court on a specific charge. In the morning he had been released from the custody of the Coroner, who was holding him as a suspicious person, by Justice Bischoff, in the Supreme Court, who sustained the writ of habeas corpus sworn out by his counsel.

Counsel contended it was not even alleged that a crime had been committed. The District Attorney pleaded to have him held until 1 o'clock, but upon the court agreeing with Mr. Karlin that there was nothing to warrant holding him Mr. Whitman announced that he would consent to his discharge if Mr. Karlin would agree to produce Scheib in court at 1 o'clock. This Mr. Karlin agreed to do, and Justice Bischoff immediately ordered the prisoner's release.

As he was leaving the court he was rearrested on a charge of grand larceny, preferred by Lieutenant Gloster, of the detective bureau, and taken to Headquarters. He was taken to the West Side court in the afternoon and tried both on this charge and a charge of violating the highway law, made by Detective McMahon, who said in an affidavit that on May 29 he had operated an automobile without a license. To this charge Scheib pleaded guilty.

"In passing sentence," said his lawyer, "I hope you will treat this offence, your honor, just as if the brilliant minds at Police Headquarters had not decided that this man was guilty of murder because his wife was found dead."

Magistrate O'Connor sentenced Scheib to pay a fine of $10 or spend ten days in jail. Then the charge of grand larceny was heard. The charge was contained in an affidavit sworn to by Lieutenant Gloster, saying that John Wyeth, the defendant's employer, had lost a coat valued at $60 from a locker in the garage where he kept his automobile, and that the coat was later found in Scheib's possession. On the witness stand Gloster admitted that the affidavit contained a misstatement, since the coat had been found in the possession of a man by the name of William Aiken, who said he got it from Scheib. Magistrate O'Connor immediately dismissed the charge.

The prisoner was taken to the court jail while his counsel skirmished around to get a $10 check cashed wherewith to pay his fine on the first charge. This he finally succeeded in doing, but as he led Scheib out there were a number of detectives waiting for him. Lieutenant Gloster seized him by the arm and led him away, despite the protests of Mr. Karlin, and despite the fact that he had no warrant for his arrest.

He admitted that he was taking him into custody entirely on his own responsibility, and was personally accountable for his acts. He took him down to the District Attorney's office, where Inspector Russell's affidavit was prepared and the charge of homicide against him decided upon. After some delay, Magistrate Corrigan was finally found to convene court, resulting in getting the accused man safely behind the bars for the present.

May Not Be Able to Hold Scheib.

Seldom have the police been so hard pressed to keep in their power a man against whom they consider they have so complete a case. They assert there is absolutely no doubt in their minds that Scheib murdered his wife, but also admit they have not been able to prove that she was murdered. Unless they can do that, he will go free.

Coroner's Physician Lehane completed his examination of the body yesterday. He said there was absolutely no signs of violence discoverable. No bones were broken, nor did the lungs show any signs of strangulation. It all depended, he said, upon the finding, by chemical analysis, of poison in the contents of the tub, but he added that this would be a difficult and doubtful thing.

Dr. Lehane placed in the hands of the police information which is considered of extreme significance by them. He found that in the middle of January Scheib obtained a boiler from a nearby hardware store. He asked for the largest size they had, paying for it and taking it away. Two weeks later he brought it back unused, saying that it was not large enough. The police think he was contemplating using it to remove the body in.

The police also think they have established a possible motive for the crime. In the District Attorney's office yesterday Connor O'Grady, of Springfield, Mass., positively identified Scheib as the man who married his daughter, Elizabeth C. O'Grady, also called Lillian, under the name of Hugh A. Sherman. He never knew him by any other name. According to the police of Springfield, Hugh A. Sherman, husband of Connor O'Grady's daughter, is wanted on a charge of having jumped his bail in a check transaction.

The police think Mrs. Scheib was the only person who knew that Henry A. Scheib, of New York, was the man wanted, and that because of his ill treatment of her she threatened to give him away, and that he killed her to prevent this. They also think Scheib has served a term in Elmira, and are working to establish this positively. Yesterday they said they had made considerable headway in this effort.

The condition of the body made it impossible for the father to identify it as the body of his daughter. Scheib positively identified her as his wife, and a dentist who examined her mouth corroborated this to the extent of recognizing her as the woman whom Scheib declared was his wife. The police are not yet satisfied that the body is that of Elizabeth O'Grady, as they find that his wife gave various names to several persons. There is a possibility, they say, that Scheib had more than one wife.

According to the police, many more items have come into their possession, all tending to confirm their belief in his guilt. According to Mae Blake, an usher in the Lyric Theatre, he told her his wife had died in March, describing her funeral and his own grief. They have also found out, they say, that he was making preparations to leave town when the death of his wife came to light, causing his arrest. When asked why he had been using two names Scheib refused to explain.

Connor O'Grady, the father of Scheib's wife, told the District Attorney that Scheib had married his daughter in 1906 at St. Francis Xavier's Church, this city, and that he and his other daughter, Teresa, were present. He said he had never liked his son-in-law, but never knew of any trouble between him and his wife. He said the last he had heard from his daughter was in November. After the meeting with his father-in-law Scheib was visibly shaken and lost much of his outward calm.

European Visitors
will find the
European Columns
of the
New-York Tribune
a reliable guide to the best shops, hotels and resorts.
Consult These Columns Before Sailing
and much valuable time will be saved for sightseeing.

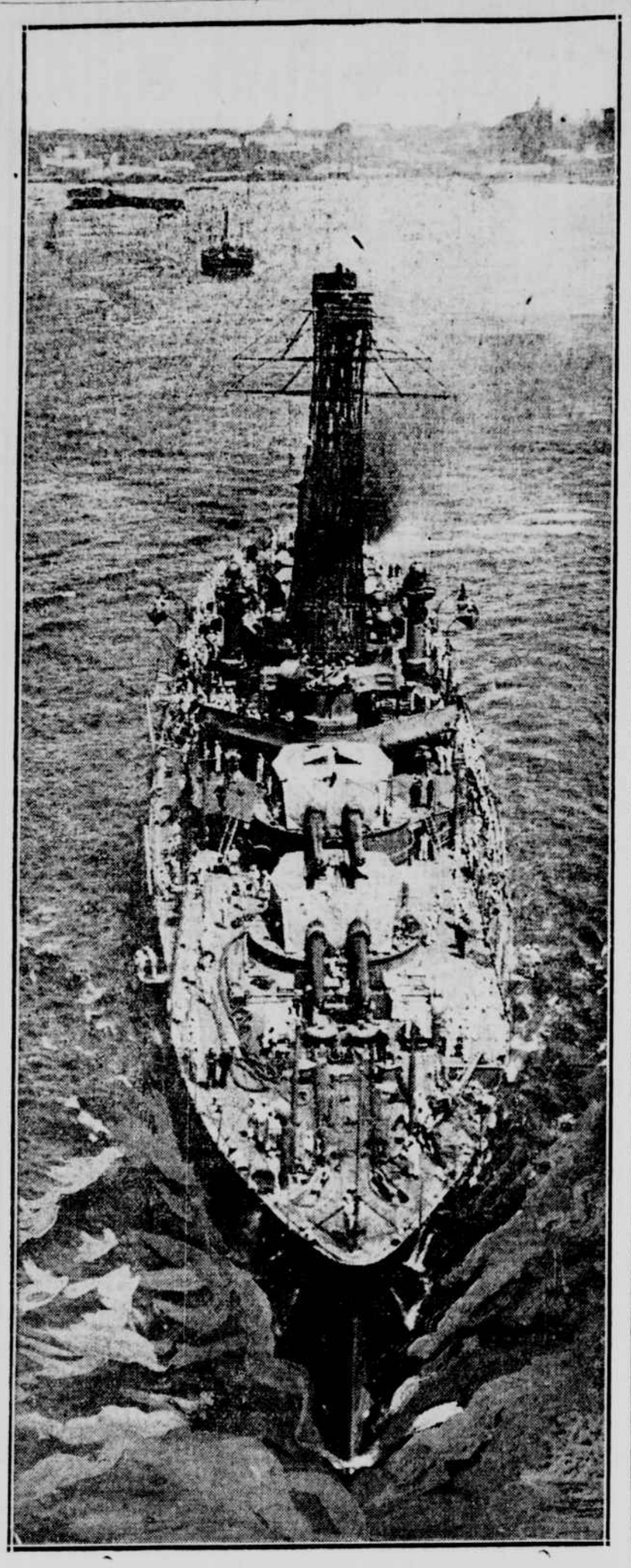

THE BATTLESHIP DELAWARE OFF FOR CORONATION.
Photograph of the big sea fighter going down the East River as she passed under the Brooklyn Bridge.
(Copyright, 1911, by Edwin Levick.)

DELAWARE BEGINS VOYAGE

Leaves Navy Yard for Trip to England for Coronation.

In a new suit of gray war paint, and with everything and everybody on board spick and span—"shipshape and Bristol fashion"—the battleship Delaware left the navy yard in Brooklyn yesterday and went down to the naval anchorage off Tompkinsville, Staten Island, where she will take on her coal and fuel oil supplies. Probably by Saturday she will start on the trip of which this short run down the harbor was the first leg.

The most powerful sea fighter afloat is to represent the United States navy at the coronation of King George V, and carries Rear Admiral Charles E. Vreeland as the official naval representative of this government.

Reginald McKenna, First Lord of the British Admiralty, made the statement in the House of Commons last month that the Delaware would be the largest ship in the coronation parade.

The ship has been specially decorated inside, and ample provision has been made for her officers to give entertainments, of which there are likely to be many while the fleets are gathered off Spithead. The Delaware is commanded by Captain Charles A. Gove, and has a complement of seventy-five officers and nine hundred men.

LUNCHEON FOR DR. CARSON

Moderator Hopes for Harmony with Union Seminary.

The Rev. Dr. John F. Carson, of the Central Presbyterian Church, Brooklyn, moderator of the general assembly of the Presbyterian Church, spoke hopefully yesterday of the conference between a committee of the general assembly and the faculty and the directors of the Union Theological Seminary.

"Much has been said in the newspapers in the last few days as to what is to be the attitude of the faculty and the committee," sad Dr. Carson. "The object is not to try in any way to obtain organic relations with the seminary, but the conference will try to bring about some mode of co-operation, especially in the matter of the instruction of Presbyterian students. Many leading men of the seminary have warmly approved the action of the assembly in passing the resolution for a conference."

The Presbytery of Brooklyn gave a luncheon in honor on Dr. Carson in the Brooklyn Club yesterday afternoon. Sixty-five ministers and elders, representing nearly all of the Presbyterian churches in the borough, were present, and the Rev. Dr. Joseph Dunn Burrell, moderator of the Presbytery of Brooklyn, presided.

MUST PAY CHILDREN $12,000

Old Damage Suit in New Jersey Goes Against Land Company.

Two children, Bernardine Dierkes, thirteen years old, and William Zimmerman, five years old, at the time, were picking wild flowers on May 31, 1907, on the property of the Hawkhurst Park Land Company, Weehawken Heights, when William Wallace, the caretaker, set a dog on them. The affrighted children, in escaping from the dog, fell from the top of the cliff. Both were badly injured.

Suit was entered, and the case was tried two years ago in the County Court at Jersey City. A non-suit was entered by Judge Speer, as the children were trespassers, and the company contended that Wallace was not in its employ. An appeal was taken, and the Court of Errors and Appeals held that the case should have gone to the jury. The suit was tried again yesterday. The jury returned a verdict of $12,000 against the land company—$8,000 in favor of the girl and $4,000 for the boy.

DEAD FROM BULLET WOUND

Police Think Lyman Nichols, of Nutley, N. J., a Suicide.

Nutley, N. J., June 1 (Special).—Lyman Nichols, secretary of the Sterling Bronze Company, of No. 18 East 40th street, Manhattan, and a prominent church and club man in this town, was found dead early this morning in Vreeland avenue, some distance from his home, lying face downward on a cinder path. There was a bullet wound in the right eye and a revolver lay close by the dead man's side. That it was a case of suicide is believed by County Physician McKenzie and the police, but a thorough investigation is being made. His family and friends could offer no reason for Mr. Nichols taking his life, but it is said he had suffered much from neuralgia of late.

MELONEY LEAVES MAYOR

Writer Gives Up Place of Executive Secretary at $4,800.

It was learned yesterday that William J. Meloney, executive secretary of Mayor Gaynor, had resigned on Wednesday, the resignation to take effect at once. Mr. Meloney had wanted to get out of the office for some time. A year ago he asked the Mayor to accept his resignation, but remained at his earnest solicitation. Mayor Gaynor accepted the resignation with regret.

The Mayor said he was sorry to lose Mr. Meloney, but he realized that the drudgery of the office did not appeal to a man of his literary attainments.

Mr. Meloney was appointed executive secretary on February 3, 1910, to succeed William W. Willis. His salary was $4,800 a year. The Mayor has not selected any one for the place.

DISBANDS GAMBLING SQUAD

Waldo to Select New Men for Special Police Work.

Orders disbanding the vice squad and the gambling raiders and making other changes in the Police Department were issued by Commissioner Waldo last night. Lieutenant Oscar Himmell, in command of the vice squad, has been transferred to a Brooklyn precinct, and the fifty men who were in his command have been scattered to every end of the five boroughs. The squad was composed of men called into service whenever the Commissioner wanted to use them. They have a record of 95 per cent of convictions, and the disbandment of the squad was a surprise to most of the men in the department. The men composing the gambling squad, which was organized at the time Commissioner Cropsey and Deputy Commissioner Flynn decided to wipe out gambling in the city, have been sent to duty in various precincts.

Commissioner Waldo, it is said, intends to select new squads of men specially fitted for the vice and gambling work. They will be divided into several branches. Captain Edward Hughes, who has been in charge of the East 67th street station, has been designated by Commissioner Waldo as the commander in chief of all the special squads of the department, and he will begin his new duties to-day. His headquarters will be in the Police Headquarters Building, and the work of all the squads will be directed from there.

Captain Frank J. Conboy, who was promoted from a lieutenancy by Mayor Gaynor on Monday and assigned to a traffic squad, was transferred yesterday to command the Rapelyea street station in Brooklyn, and Captain John O'Brien was transferred from that station to Conboy's place in the traffic squad.

DOUGHERTY CHOPS DOWN DOOR

Raid in Alleged Gambling House Has Spectacular Features.

A deal of scrambling for back windows and some nervy descents to terra firma took place late yesterday afternoon while Deputy Commissioner Dougherty of the Police Department and George Young, his secretary, assisted by Detective Lieutenants Reilly and Price, from Headquarters, were chopping their way through an "ice-box" door leading to rooms on the third floor of a building in West 43d street.

Chief Magistrate McAdoo had issued ten warrants for the arrest of persons conducting a poolroom in the building. Commissioner Dougherty's "steel pigeons" were a bit bashful about picking out the men whose names were to fit these warrants. They got two, however, who said they were William Fox and John Kelley.

While the Army and Navy Club and Sixth avenue at 42d and 43d streets were watching the excitement in great glee, William Cooke, who says he lives at No. 324 West 4th street, a section where the streets of Greenwich Village run crooked, was making a getaway from the rear of the building. He was nabbed by the police and locked up on a charge of running the place. Paraphernalia of various kinds were gathered in.

HARBURGER, LEADER, QUITS

Resigns as Head of 10th District Democratic Organization.

Julius Harburger, former Coroner and now Deputy State Controller, last night announced his retirement from the Democratic leadership of the 10th Assembly District. His resignation will be accepted and the election of his successor will take place at a meeting of the district committee at the clubhouse, No. 42 Second avenue, on Tuesday night. There are three or four candidates, but it is said that Charles F. Murphy, leader of Tammany Hall, has not yet put his "O. K." on any of them.

Mr. Harburger never found that his duties as Coroner interfered in any way with his work as leader, but he declared last night that as Deputy Controller, in charge of the New York City office, he could not find time enough to devote to the leadership.

FOR MORE ROOM DOWNTOWN

Encroachment Order Goes Through Despite Property Owners' Protests.

Property owners in Park Row, between Ann and Spruce streets; Fulton street, between Broadway and William street, and Ann street, between Park Row and William street, entered a vigorous protest before the Board of Estimate yesterday against the order for the removal of encroachments in those thoroughfares. It did no good, and the order went through, as Borough President McAneny explained that the congestion of traffic made it necessary for the city to recover every inch of sidewalk room it could get. He said that observations by his department had shown that there were times when one hundred and fifty thousand people passed a given point in this section in ten minutes.

The owner of one building said it would cost him $50,000 to make the required alterations. "I can't help that," replied President McAneny. "It is costing some of the uptown hotels $100,000. Some of you are taking six feet from our fifteen-foot sidewalk, and it has got to stop, even if it has been going on for years."

BLACK INDICTED AGAIN.

Two indictments charging forgery in the third degree were reported yesterday by the grand jury against T. Atherton Black, treasurer of the Knickerbocker Savings and Loan Company. One of them supersedes the indictment previously reported charging grand larceny.

ARBITRATORS TAKE OATH

Justice Davis Says Committee Will Prevent Business Lawsuits.

Justice Vernon M. Davis, of the Supreme Court, and Francis Lynde Stetson spoke at the meeting of the Chamber of Commerce yesterday on the legal aspects of the plan of the chamber for arbitration of business disputes. Justice Davis wore the judicial robes of the Supreme Court while addressing the members.

Justice Davis, after the arbitration committee had taken the oath, said that the confidence implied in being selected as an arbitration committee by the business men of this community is a reason for just pride on the part of those thus selected. The justice said that such a committee was a simple and effective means of settling business disagreements without resort to the courts.

"Why should business men undertake long and expensive litigation for ordinary differences arising between them?" asked Justice Davis. "I think it must be a habit—a bad habit, too. I am hopeful to predict, and I appeal to your experience to justify that prediction, that a very large number of the disputes that are now carried to the courts will be settled speedily and inexpensively under the scheme of arbitration just adopted by this chamber."

Justice Davis said that, of course, many controversies remain that are impossible of settlement without the aid of judges and courts, where intricate questions of law have to be passed on.

Mr. Stetson gave a brief sketch of Mr. Cleveland while President, after a portrait of the latter, painted by order of the chamber, had been unveiled. This is the first time that a portrait of a Democratic President has been hung in the chamber's gallery.

TRINITY CHURCH PROSPERS

Receipts $863,719 on Property Taxed for $13,693,500.

The annual report of Trinity Church Corporation shows that the parish expended $341,116 last year on its ten churches and eleven schools—a decrease of about $15,000 for the year. City taxes and water rates reached $157,000, an increase of about 9 per cent.

Trinity's receipts for the year were $863,719, the largest item being $751,269 for rents of real estate. Pew rents were $16,626. The total expenditures, exclusive of outlay for new buildings, were slightly in excess of $1,000,000, so that the report shows a deficit. The item for new buildings is $960,978, which was offset by an increase in note obligation. The parish owns productive property whose taxable valuation is $13,693,500. These figures include all property except the churches, chapels, schools and burying grounds.

The Rev. Dr. William T. Manning says in his preface to the year book:

The collections and contributions are not included in the financial statement. They are disbursed by the clergy under the general direction of the rector. The total amount thus received from the churches during the year is $98,990.02, which shows a considerable increase in the offerings over last year.

If endowments in any parish are allowed to take the place of conscientious and generous giving by the people themselves, they become a curse both to the people and to the parish, but if the people are called upon to give generously, according to their ability, and the endowments are made the means of larger activities and wider work than could otherwise be undertaken or maintained, then they are a means of blessing, as the reports in this volume show.

QUESTION OF LEGAL ETHICS

Point Raised by Henry A. Wise's Charges Against Lawyer.

The statement made in The Tribune yesterday by John J. Adams of the occurrences that have led Henry A. Wise, United States Attorney, to charge the lawyer with unprofessional conduct raised the question as to whether the retaining of a lawyer on account of his personal acquaintance with the prosecutor was consistent with the ethics of the legal profession.

In his answer to the charges made by Mr. Wise, that he had attempted to offer a bribe to the prosecutor through an intermediary, Mr. Adams denied having ever had such an intention and said that he had simply tried to retain on behalf of his client a man in whose honesty the United States Attorney had faith. That this man was not a lawyer was admitted by Mr. Adams as a possible mistake on his part, and he expressed this in the following sentence of his statement:

It is possible that I may have erred by reason of professional zeal, but if that is so, there has not been present the least intent to go beyond the well established rules of professional propriety.

This explanation was accepted as a satisfactory answer by some of the lawyers who were seen yesterday. They agreed that if the statement of Mr. Adams was correct in all other respects no blame could be attached to his conduct in the matter. This referred to the discrepancy in the accounts of the conversation held between Mr. Adams and the friend of Mr. Wise. Mr. Wise was particularly emphatic in saying that he considered such a proceeding as a direct attempt to interfere with justice by means of undue influence.

HOTEL FOR WALDORF ASTOR

Owner Conveys His Half of the Waldorf-Astoria to His Son.

What is known as the Waldorf part of the Waldorf-Astoria Hotel, owned by William Waldorf Astor, of London, has been conveyed, together with other buildings in 33d street, between Fifth avenue and Broadway, to the Farmers' Loan and Trust Company, in trust for his son, Waldorf Astor.

The part of the hotel passing to the younger Astor measures 350 feet of the entire tract, which measures 500 feet in 33d street and 98.8 feet on Fifth avenue. The tract is valued at approximately $10,000,000. When the Waldorf was built in 1893, it was valued at $5,000,000, exclusive of the site. The other portions of the tract include the 33d street half of the street known as Astor Court, and the 33d street buildings in the Astor Court Building, an eight story structure, and two five story buildings at Nos. 27 and 29 and the four story dwelling house at No. 31.

The consideration was $1, and the conditions are that Waldorf Astor is to have the use of the property during his life. If he leaves no heirs, it shall pass to John Jacob Astor, another son of William Waldorf Astor. The cousin of Waldorf Astor, John Jacob Astor, owns the Astoria, that part of the hotel fronting on 34th street, and also the 34th street part of Astor Court, the 34th street part of the Astor Court Building, and Nos. 18, 20, 22, 24 and 26 West 34th street.

RAIN SAVES WATER FAMINE

This, with Additional Inspectors, Cheers the Commissioner.

Commissioner Thompson of the Department of Water Supply was feeling in a particularly cheerful frame of mind yesterday. The Board of Estimate had ratified the action of the Board of Aldermen in appropriating $100,000 for the hiring of 165 special inspectors to detect water waste and leakage, and reports from the Croton watershed showed that the rain of Wednesday had enabled the reservoirs to hold up against the constant drain.

The engineers of the department estimate that a rainfall of one inch in the Croton watershed means a total precipitation of 6,000,000,000 gallons. About half of this is lost by evaporation and absorption. It is believed that about half an inch fell in the watershed, which under ordinary circumstances would mean an addition to the reservoirs of 1,500,000,000 gallons. On account of the exceptional dryness of the ground Commissioner Thompson does not believe that more than 750,000,000 gallons will find its way into the reservoirs.

J. M. Gidding & Co.
564-566 AND 568 Fifth Avenue, 46TH AND 47TH STS.
Semi-Annual Clearance
of Women's and Misses' Outer Apparel
At Reductions Ranging from One-quarter to One-half Less than Former Prices
TAILOR-MADE SUITS FOR ALL OCCASIONS,
TOURISTS', MOTORING AND SERVICE COATS,
GOWNS, DRESSES, WRAPS, BLOUSES, WAISTS, MILLINERY.

MARINE INTELLIGENCE.

MINIATURE ALMANAC.

Sunrise, 4:32; sunset, 7:24; moon sets, 12:05; moon's age, 5.

HIGH WATER.

	A.M.	P.M.
Sandy Hook	12:00	12:10
Governor's Island	12:33	12:42
Hell Gate	2:32	1:50

WIRELESS REPORTS.

The Campania, reported as 880 miles east of Sandy Hook at 5:40 p m yesterday, is expected to dock Saturday afternoon.

The California, reported as 1,125 miles east of Sandy Hook at 7:15 a m yesterday, is expected to dock Sunday forenoon.

The Amerika, reported as 730 miles east of Sandy Hook at 9:25 a m yesterday, is expected to dock Saturday forenoon.

La Provence, reported as 650 miles east of Sandy Hook at 2:28 p m yesterday, is expected to dock this evening or Saturday forenoon.

INCOMING STEAMERS.

TO-DAY.

Vessel.	From.	Line.
*Santa Marta	Kingston, May 27	U F Co
*La Provence	Havre, May 29	French
*Morro Castle	Havana, May 30	Ward
Floride	Havre, May 20	French
Exeter City	Swansea, May 18	Bristol
Delaware	Manchester, May 19	
Romsdal	Baracoa, May 26	
City of Atlanta	Savannah, May 30	Savannah
El Mundo	Galveston, May 27	So Pac

SATURDAY, JUNE 3.

*Philadelphia	Southampton, May 27	American
*Campania	Liverpool, May 27	Cunard
*Amerika	Hamburg, May 25	Hamb-Am
*Pr Sigismund	Colon, May 27	Hamb-Am
*Alleghany	Cienfuegos, May 20	Hamb-Am
Corunna	Algiers, May 20	
Patria	Piraeus, May 17	Greek
Antonio Lopez	Havana, May 30	Spanish
San Marcos	Galveston, May 27	Mallory
Iroquois	Jacksonville, May 31	Clyde

SUNDAY, JUNE 4.

*California	Glasgow, May 27	Anchor
*Celtic	Liverpool, May 27	White Star
*Voltaire	Barbados, May 29	Lamp & H
Lituania	Libau, May 23	
Alice	Palermo, May 24	Austrian
Iroquois	Belfast, May 23	
San Antonio	Rotterdam, May 22	
Harlow	St Lucia, May 27	
City of St Louis	Savannah, June 1	Savannah

*Brings mail.

OUTGOING STEAMERS.

TO-DAY.

Vessel.	For.	Line.	Mail closes.	Vessel sails.
Vigilancia	Nassau	Ward	12:00 m	3:00 p m
Pr Fr Hendrik	Hayti, P D		11:00 a m	1:00 p m
Camaguey	Tampico	Ward	——	12:00 m
Algonquin	Jacksonville	Clyde	——	1:00 p m

SATURDAY, JUNE 3.

New York	Southampton	Am	8:00 a m	9:30 a m
Caronia	Liverpool	Cunard	8:30 a m	10:00 a m
Baltic	Liverpool	W Star	7:30 a m	11:00 a m
Sant' Anna	Azores	Fabre	12:00 m	3:00 p m
Tagus	Bermuda	R M S P	8:00 a m	10:00 a m
Hilarius	M'video	Houston	9:00 a m	12:00 m
Saratoga	Havana	Ward	9:00 a m	12:00 m
P A Wilhelm	Jamaica	H-A	11:00 a m	2:00 p m
Indutiomare	Santo Domingo		10:00 a m	1:00 p m
Evelyn	Bahia	Brazilian	12:00 m	3:00 p m
Oceania	Naples	Italian	——	11:00 a m
Finland	Antwerp	Red Star	——	10:00 a m
Moltke	Naples	Hamb-Am	——	11:00 a m
Minnewaska	London	At-Tr	——	10:30 a m
Perugia	Naples	Anchor	——	——
Furnessia	Glasgow	Anchor	——	1:00 p m
Patricia	Hamburg	Hamb-A	——	11:00 a m
Comal	Tampa	Mallory	——	1:00 p m
Denver	Galveston	Mallory	——	1:00 p m
C of Atlanta	Savannah	Sav	——	3:00 p m
Comanche	Jacksonville	Clyde	——	1:00 p m
Coamo	San Juan	N Y & P R	——	12:00 m

MONDAY, JUNE 5.

Copponame	P'maribo	RDWI	11:00 a m
Tennyson	Bahia	Lamp & H	——

TRANSPACIFIC MAILS.

Destination and steamer.	Close in N.Y.	P.M.
Hawaii (via San Francisco)—Wilhelmina	To-day	6:30
Hawaii (via San Francisco)—Sierra	June 5	6:30
Japan, Corea, China (via Tacoma)—Canada Maru	June 8	6:30
Japan, Corea, China (via Seattle)—Teucer	June 9	6:30

SHIPPING NEWS

Port of New York, Thursday, June 1, 1911.

ARRIVED.

Steamer Nicholas Cuneo (Nor), Port Antonio May 26, to the Cuneo Importing Co, with fruit. Arrived at the Bar at 11 p m 31st.

Steamer Patricia (Ger), Baltimore May 30, to the Hamburg-American Line, with mdse, in transit. Will finish loading for Hamburg. Left Quarantine at 6:50 a m.

Steamer Philadelphia, La Guayra May 20, Porto Cabello 23, Curacao 24 and San Juan 27, to Bliss, Dallett & Co, with 101 passengers, mails and mdse. Arrived at the Bar at 8:01 a m.

Steamer Tannenfels (Ger), Calcutta April 16, Suez May 5, Port Said 6, Malta 10, via Boston 30, to Funch, Edye & Co, with mdse. Arrived at the Bar at 6 a m.

Steamer Malvern Range (Br), Guantanamo May 16 and Cienfuegos May 24, to the Munson SS Line, with sugar. Arrived at the Bar at 3:30 a m.

Steamer Re d'Italia (Ital), Genoa May 16, Naples 17 and Palermo 18, to Cesare Conti, with 62 cabin and 421 steerage passengers and mdse. Arrived at the Bar at 5 a m.

Steamer Majestic (Br), Southampton and Cherbourg May 24 and Queenstown 25, to the White Star Line, with 178 cabin and 257 steerage passengers, mails and mdse. Arrived at the Bar at 9:36 p m 31st.

Steamer Aureole (Br), Shields May 17, to George W Pitou, in ballast. Arrived at the Bar at 11 a m.

Steamer Commodore Rollins (Nor), Tanamo de Cuba May 27, to the Atlantic Fruit Co, with fruit. Arrived at the Bar at 6 a m.

Steamer President Grant (Ger), Hamburg May 20, Boulogne and Southampton 21, to the Hamburg-American Line, with 322 cabin and 920 steerage passengers, mails and mdse. Arrived at the Bar at 2:55 p m 31st.

Steamer Winyah, Jacksonville May 28, to the Clyde SS Co, with mdse. Passed in Quarantine 4:05 a m.

Steamer Creole, New Orleans May 27, to the Southern Pacific Co, with passengers and mdse. Passed in Quarantine 6:20 a m.

Steamer Tagus (Br), Antilla May 27 and Bermuda 30, to Sanderson & Son, with 110 passengers, mails and mdse. Arrived at the Bar at 8:30 a m.

Steamer Trafalgar (Nor), Sagua May 25 and Havana 27, to the American and Cuban SS Co, with sugar. Arrived at the Bar at 9:15 a m.

Steamer Koenig Albert (Ger), Genoa May 18, Naples 19, Palermo and Algiers 22, to Oelrichs & Co, with 250 cabin and 1,081 steerage passengers and mdse. Arrived at the Bar at 8:12 a m.

Steamer Northtown, Philadelphia, to the Texas Oil Co, in ballast. Passed in Quarantine 4:22 p m.

Steamer Princess Anne, Newport News and Norfolk, to the Old Dominion SS Co, with passengers and mdse. Passed in Quarantine 2:40 p m.

Sandy Hook, N J, June 1, 9:30 p m. Wind northwest, light breeze; clear; smooth sea.

SAILED.

Steamers America (Nor), Sagua; Times (Nor), Havana; Captain Bennett (Nor), Port Antonio; La Lorraine (Fr), Havre; Bremen (Ger), Bremen; Cleveland (Ger), Hamburg; Pannonia (Br), Naples; Almirante (Br), Kingston; United States derelict destroyer Seneca, passed out Sandy Hook at 10:55 a m; Michigan (Br), Antwerp; El Rio, Galveston; Santiago (Cuban), Santiago; Hamilton, Norfolk; United States battleship Delaware, England (anchored off Tompkinsville at 2 p m); Pennsylvania (Dan), Philadelphia; Mexico, Havana; City of Columbus, Savannah; Themistocles (Greek), Piraeus; Pentwyn (Br), Rio de Janeiro, via Norfolk; Florida, with barge Dallas, Port Arthur; Pawnee, Philadelphia.

STEAMERS AT FOREIGN PORTS.

ARRIVED.

Algiers, May 30—Almora (Br), Calcutta and Colombo for Boston and New York.

Suez, June 1—Queen Mary (Br), Calcutta and Colombo for Boston and New York.

Libau, May 28—Birma (Russ), New York via Newcastle.

Aden, May 31—Scharzfels (Ger), New York for Calcutta, etc.

Santos, May 29—Nassovia (Ger), New York via Rio de Janeiro.

Havre, June 1, 7 a m—La Savoie (Fr), New York.

Rotterdam, June 1, 6 p m—Rotterdam (Dutch), New York via Plymouth and Boulogne.

Hilbao, May 27, Storfond (Nor), New York via Fayal and Madeira.

Hamburg, May 29—Brilliant (Ger), New York.

Singapore, June 1—Afghan Prince (Br), Hiogo, Hong Kong, etc, for New York; Sildra (Nor), New York via St Vincent, C V, and Port Natal, for Hiogo, Yokohama, etc.

Plymouth, June 1, 8:40 p m—Kaiserin Auguste Victoria (Ger), New York for Cherbourg and Hamburg (and proceeded).

SAILED.

Naples, May 31, 6 p m—Verona (Ital), New York.

Barbados, May 31—Atrato (Br), (from New York via Kingston, Colon, etc), Southampton, 7 p m, Woglinde (Ger), (from Santos), Rio de Janeiro, New York.

Algiers, May 30—St Patrick (Br), (from Boston), Boston and New York.

Queenstown, June 1, 5:25 p m—Adriatic (from Southampton and Cherbourg), New York.

Glasgow, May 31—Lord Lonsdale (Br), New York.

Shields, May 31—Excelsior (Ger), New York.

Port Limon, May 29, 3 p m—Sarnia (Br), New York.

Rio de Janeiro, May 29, 6 p m—Oppdalen (from Santos for New York).

Kingston, May 30, 3 p m—Prinz Sigismund (from Colon for New York).

St Lucia, May 30—Manchester Inventor (from Valparaiso, etc, for New York).

Hull, May 31—Francisco (Br), New York.

PASSED.

Antwerp, June 1—Lederer (Br), New York, Newport News via Durban for Shanghai.

Lizard, May 31—St Andrew (Br), New York for Antwerp.

Antwerp, June 1, Paul Pais (Br), New York for Dunkirk.

The plums are nearer.
The moderate prices of many of our boys' Summer mixture suits have moderated still more.
Norfolks and double breasted suits that mothers will agree were most excellent values at regular prices.
$6.50 to $15.50 now.

A Boy's apt to scuff out more shoes in Summer time.
It's the time for soft leather—like ours.
Boys' shoes, $2.50 to $5.

At 34th St. in the Outdoor Dept.—everything you play with as well as everything you wear when you play.
Tennis rackets, golf balls, canoes, fishing tackle, cameras.

ROGERS PEET & COMPANY.
Three Broadway Stores
at Warren st. at 13th st. at 34th st.

AMUSEMENTS.

WINTER GARDEN Evgs at 8. Matinee Tues., Thurs & Sat. 50th St. & B'way. Telephone 411 Columbus. "THE MUSICAL REVUE OF 1911." Ballet, Spectacle, Musical, Variete & Comedy Features. 80 Stars. 250 Near Stars. Spec. Sunday Night Concert. Matinee To-morrow, 50c to $1.50.

CASINO B'way & 39th St. Prices 50c to $1. Evgs 8:30. Mat. To-morrow 2:30. Star Revival of Gilbert & Sullivan's Comic Opera. PINAFORE

Lew Fields HERALD SQR., B'way & 35th. Evgs 8:15. Mat. To-m'w, 2:15. A COUNTRY GIRL with JOE SLAVIN.

LYRIC 42d, W. of B'way. Evgs 8:15. Matinee To-morrow, 2:15. HENRY W. SAVAGE offers EVERYWOMAN (Her Pilgrimage in Quest of Love) "I wish every woman could see it and learn the great lesson of truth it teaches." —Rabbi Hugo Bryman.

39th St. Th., 39, nr. B'way. Mat. To-morr'w 2:15. Evgs. 8:15. John Mason in Augustus Thomas best play, AS A MAN THINKS.

BROADWAY Thea., B'way & 41st St. Evgs 8:15. Last Mat. To-morr'w, 2:15. Lew Fields Last Week The Hon-Poch.

FOLIES BERGERE 46th St., B'way. Restaurant, 6 P. M. to 1 A. M. 8:15, Revue & Ballet; 11 to 1 A. M. Cabaret Show, 10 Adm. Mat. Sat. Only. Sunday Eve., Dining Concert.

NEW AMSTERDAM W. 42d St. Evgs 8:15. Mats. To-m'w & Wed. Klaw & Erlanger's Musical Comedy De Luxe THE PINK LADY. Mat. De Luxe Wed., June 7.

LIBERTY West 42d St. Overture 8:15. Mats. To-m'w & Wed., 2:15. Last two weeks. CHRISTIE MACDONALD in THE SPRING MAID of the year's greatest operetta success.

HENRY W. SAVAGE offers "EXCUSE ME" At The GAIETY 46th St. & B'way. Evgs 8:15. Mats. To-m'w & Wed., 2:15. Nearly 3,000 Miles of Laughter.

INTERNATIONAL POLO MATCH
AMERICA vs. ENGLAND
At Meadow Brook Club Polo Field, Westbury, Long Island.
JUNE 5th and 7th.
Seats and Boxes on public sale at the office of Tyson & Co., Tyson's Theatre Ticket Office, Pullman, McBride, Miller and Theatre Ticket Library.
GENERAL ADMISSION, 50 CENTS.
Special trains direct to Polo Field via Pennsylvania Terminal and Flatbush Ave. Trains at regular intervals from 2:30 P. M. to 3:30 P. M.
The Polo Field can be reached from Connecticut and Westchester via Ferry, Port Chester, leaving Rye Beach 10:00 A. M. Noon.
Game called at 4:30 P. M.

GEO. M. COHAN'S Theatre, B'way, 43d. Evgs 8:15. Mts. Tom'w & Sat. GET RICH QUICK WALLINGFORD 200TH TIME TO-NIGHT.

COLONIAL MR. HENRY MILLER and Co. and 8 other acts. Daily Mat. 25c.

ALHAMBRA 4 MORTONS, Paul Armstrong's ROMANCE of the UNDERWORLD, etc. Daily Mat. 25c.

Hammerstein's Victoria, 42d St. Daily. Eddie Foy, Haines & Vivian, Devil, Servant & Man, Percy Kenna & Co., etc.

Keith & Proctor's 5TH AVE. 28th St. B'way. Evgs Mat. 25 & 50c. LOLO, 4 Bards, Jas. & Crawford, Jo Jo, Lorenz, Jo Jo, Zilda Morris, others.

ACADEMY OF MUSIC 10, 20 & 50c. THE G