TRAVIS STILL A WIZARD

Leads Home Big Field of Golfers on Apawamis Links.

KIRKBY IN SECOND PLACE

More than a Hundred Players Swarm Over Course and Get a Drenching.

Displaying all of his old-time skill and accuracy, Walter J. Travis, of Garden City, easily outstripped a field of 109 golfers in the qualifying round of the annual invitation tournament over the links of the Apawamis Club yesterday. Travis returned a score of 148 for thirty-six holes, leading Oswald Kirkby, of Englewood, his next nearest opponent, by a margin of eight strokes.

Home players made a good showing, as F. S. Wheeler, J. H. T. McMurtrie, and Charles H. Seely, now an Apawamis man, returned 158, 159 and 162, as named. When all the cards had been returned it was found that those with scores of 168 or better had qualified for the first sixteen. This represented faster golf than a year ago, when those with 171 or better made the favored set.

Although more than a hundred started bravely from the first tee, there were about twelve withdrawals. James R. Hyde made the second division with 170, but as it was impossible for him to finish out at match play he dropped from the competition.

Robert Hunter, of Midlothian, the intercollegiate title holder, had no difficulty in qualifying with rounds of 82 and 81, but Gardiner W. White, of Oakland, was worried for a time after his afternoon effort of 87. His 79 earlier in the day, however, saved him from falling into the second set.

Another one of those afternoon storms so common this month broke over the course in time to give a majority of the contestants a thorough drenching. With characteristic luck Travis managed to finish a few minutes ahead of the rain, but Kirkby, White, Seely, Morgan, Ward and, in fact, all the other favorites had to take their medicine. Bowers supplemented an 80 with an 88, but in this instance the elements were not at fault, for the Brooklawn man finished early.

With more than a hundred golfers swarming about the links, it is little wonder that something exceptional was recorded. In this line the palm went to C. W. Gordon, of Brooklawn, who had the distinction of making the 535-yard seventeenth hole in 3. His second shot got him down the hill, and from there he holed out with a mashie.

This same seventeenth hole cost Travis a 6 in the afternoon. Up to that point the Garden City veteran had been going along like a machine, and it looked as if he had a chance to tie the amateur record of the links of 71, held jointly by himself and Findlay S. Douglas. He pulled his second shot, however, and as the ball brought up to a poor lie behind trees at the top of the hill he found it impossible to get home on his next, although he tried to pull round the trouble. His partner, James D. Foot, of the home club, never got going throughout the day, his putting in particular being unsteady.

The scores follow:

FIRST SIXTEEN.

	Out.	In.	Total.
W. J. Travis, Garden City	75	73	148
Oswald Kirkby, Englewood	78	78	156
F. S. Wheeler, Apawamis	78	80	158
J. H. T. McMurtrie, Apawamis	80	79	159
C. H. Seely, Apawamis	77	85	162
R. E. Hunter, Midlothian	82	81	163
W. F. Morgan, jr., Baltusrol	80	83	163
S. J. Graham, Greenwich	84	80	164
C. D. Bowers, Brooklawn	80	88	168
L. P. Gwyer, Siwanoy	83	83	166
D. W. Houston, jr., Princeton	84	82	166
Gardiner White, Oakland	79	87	166
John M. Ward, Garden City	84	83	167
F. H. McAuley, Ardsley	80	88	168
G. L. Conley, Siwanoy	82	86	168
C. F. Eddy, Ridgewood	80	88	168

SECOND SIXTEEN.

J. A. Tyng, Baltusrol	84	85	169
H. J. Dowling, Calgary (Can.)	81	88	169
B. H. Hurt, Wykagyl	86	84	170
A. W. Patterson, Siwanoy, New Haven	85	85	170
G. E. Morse, Apawamis	86	85	171
Arthur Yauch, Englewood	86	85	171
Dr. C. S. Adams, Apawamis	83	89	172
C. S. Kellogg, Essex County	83	89	172
G. B. Adams, Baltusrol	86	86	172
Seeley Plummer, Apawamis	83	89	172
Robert Carroll, Greenwich	85	87	172
H. V. Gaines, Wykagyl	85	88	173
H. H. Frost, Apawamis	88	86	174
M. G. Condon, Wykagyl	84	90	174
W. W. Taylor, Ardsley	86	88	174
J. W. Edgiston, jr., St. Andrews	87	87	174

THIRD SIXTEEN.

J. Stearns, jr., Princeton	88	87	175
R. M. Marston, Cranbury	87	88	175
W. K. Gillett, Wykagyl	84	92	176
R. P. Carter, Dunwoodie	85	91	176
M. Malloy, Garden City	93	84	177
H. V. Swords, jr., Oakland	82	95	177
R. J. Grewcock, Powhatan	86	85	171
A. E. Bieling, Baltusrol	91	87	178
Sunderford, Fox Hills	93	85	178
James D. Foot, Apawamis	87	92	179
A. Moore, Apawamis	94	85	179
J. T. Miller, Dunwoodie	89	90	179
A. W. Haight, Wykagyl	88	92	180
F. H. McLean, Wykagyl	90	90	180
H. Meyer, Apawamis	91	89	180
G. R. Clark, Dunwoodie	89	91	180

FOURTH SIXTEEN.

G. E. Carlson, Siwanoy	92	88	180
G. W. Fairchild, Manhattan	90	90	180
D. Edwards, Apawamis	94	86	180
W. A. Platt, Apawamis	94	86	180
C. G. Wahle, Brooklawn	96	85	181
J. Quinby, Essex County	93	88	181
Malcolm Gordon, Apawamis	88	93	181
J. F. Lane, Apawamis	89	93	182
J. H. Tuttle, Apawamis	89	93	182
F. V. Salmon, Ridgewood	92	90	182
Arthur Lemon, Apawamis	90	92	182
C. M. Keller, Wykagyl	92	90	182
F. S. McLaughlin, Scarsdale	90	92	182
G. Seutter, Apawamis	85	98	183
Henry Wilder, Apawamis	91	92	183
W. D. McDonald, Wee Burn	92	91	183

UNPLAYED DIVISION.

H. A. Sherman, Apawamis	89	95	184
S. W. Harris, Dunwoodie	87	98	185
G. W. Peters, Englewood	89	96	185
R. M. Tarrson, Oakland	93	93	186
Henry Kaun, Apawamis	90	96	186
F. L. Bish, jr., Brooklawn	97	89	186
J. A. Linsacre, Sangatuck	90	97	187
Gerrett Smith, Wee Burn	93	94	187
C. H. Gillett, Wykagyl	94	93	187
H. Leppman, Apawamis	91	96	187
J. G. Doerlicke, Apawamis	92	95	187
W. B. Tuttle, jr., Greenwich	98	90	188
F. S. Keller, Apawamis	96	92	188
L. Tefft, Fox Hills	97	91	188
C. W. Gordon, Brooklawn	85	93	188
J. A. Edwards, Morris County	100	89	189
M. Laidlaw, Apawamis	95	94	189
N. Squire, Apawamis	95	95	190
W. A. Patterson, Siwanoy	97	94	191
J. M. Hodson, Ardsley	100	93	193
R. H. Lawton, Apawamis	100	93	193
C. E. Maltby, Manhattan	97	96	193
C. W. Dayton, jr., St. Andrews	99	94	193
J. W. Carroll, Scarsdale	95	98	193
H. W. Elv, Scarsdale	97	97	194
H. E. Stearns, Oakland	100	95	195
H. E. Ballard, jr., Westbrook	102	94	196
W. G. McHarg, Scarsdale	100	97	197
C. Waechter, Mount Vernon	99	100	199
J. B. Hammond, Montclair	104	97	201
A. J. Morgan, Apawamis	99	104	203
C. Jackson, jr., Greenwich	108	101	209
E. Wetherell, Cranford	111	103	214

HOLDEN DEFEATS JOHNSON

Yale Player Too Much for Amherst Star on Courts.

Hartford, Conn., June 22.—The feature of to-day's matches in the New England championship lawn tennis tournament was the defeat of Johnson, of Amherst, by Holden, of Yale, the latter taking the first two sets. The finals will probably be completed to-morrow. The summaries follow:

Doubles—Cole and Cole beat Merritt and Chaplin, 6—2, 6—2; Harris and Nelson beat Holden and Lyman, 6—4, 6—1; Grant and McKinney beat Pike and Chaplin by default; Grant and McKinney beat Johnson and Miller, 6—4, 6—2.

Singles (semi-final round)—R. H. Cole beat Lyman, 6—4, 6—3; Holden beat Johnson, 9—7, 6—5; Harris beat Roberts, 6—1, 7—5; Graves beat Lyman, 3—6, 6—1, 6—3.

SPORTING GOODS.

THE COLONEL

FAMOUS THE WORLD OVER

The Best Golfers Use It.

GLIMPSE OF NEW GRANDSTAND AT POLO GROUNDS NOW NEARING COMPLETION.

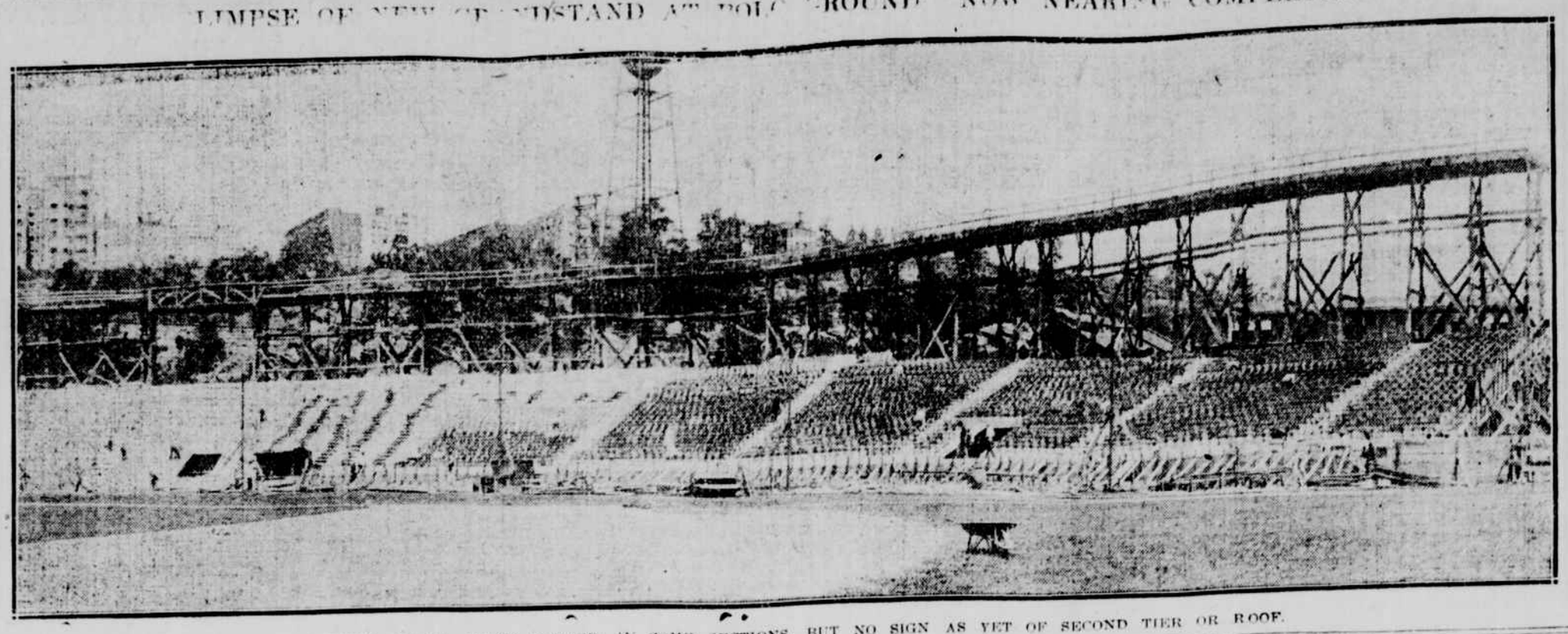

PICTURE SHOWS SEATS PLACED IN SOME SECTIONS, BUT NO SIGN AS YET OF SECOND TIER OR ROOF.

YANKEES TAKE A TURN

Beat Red Sox in Nick of Time Before the Clouds Open.

A COMEDY ON THE SIDE

Boston Tries Hard to Avert Defeat by Dilatory Tactics Near the End.

The Yankees won a baseball game from the Boston Red Sox in the nick of time yesterday afternoon, being just able to complete four and one-half innings of play before the rain descended in torrents and put an end to the proceedings. The score was 7 to 0. The last two innings were turned into a comedy by virtue of the fact that the visitors were doing everything in their power to delay the game while the Yankees bent all their energies to hurrying things up. A long and voluble argument with the umpires, lasting until the rain came might have helped, but Boston adopted every other means to hold up the game.

The last half of the fourth inning for the Yankees was a joke. The big black clouds gathering overhead gave promise of an immediate downpour. Seven runs had been tallied in the first two innings, so that no more were necessary to win. Daniels, the first man up, hastily struck out. Fitzgerald rapped an easy grounder at Engle, which the latter purposely missed, letting the runner take second. Then followed numerous attempts on the part of McHall to catch Fitzgerald off second, while the "fans" on hand begged the umpires to hurry things along. Hartzell lifted a fly to Lewis, which the latter could not help catch for the second out. Fitzgerald with deep design held his place between second and third while Lewis tossed to Wagner for a double play, ending the inning.

The Red Sox were unable to do anything with Warhop's curves in the first of the fifth, Kleinow flying to Daniels and McHale striking out. Although Hooper bunted safely and took second on an error, Gardner hit to Knight and was retired at first, giving the Yankees a victory. Cree drew a pass in the Yankees' half of the same inning, but the rain came and Connolly called the game.

Donovan started Pape in the box and he lasted just one frame. Daniels and Fitzgerald were easy outs, but singles by Hartzell and Cree, a double by Knight and a triple by Chase, along with Wagner's error, followed in quick succession and netted four runs. McHale went in the box in the second, which Warhop opened with a double and then crossed the plate on a clean single by Daniels. Fitzgerald went out, Nunamaker to Engle, but Daniels took second and came home on Hartzell's single. Cree rapped safely to left, scoring Hartzell with the third run of the frame, while Knight and Chase lifted easy flies.

Warhop held the Red Sox at his mercy throughout. He allowed only four scattered hits and the visitors never threatened the plate.

By winning the Yankees broke even in the four-game series with Boston. The Washington Senators, fresh from an unhappy time in Philadelphia, where they lost four straight games, will be on the hilltop to-day. While here they must play one double-header, which will be the attraction to-morrow.

The score of yesterday's game follows:

NEW YORK.	ab	r	h	po	a	e	BOSTON.	ab	r	h	po	a	e
Daniels, cf	3	1	1	0	0	0	Hooper, rf	3	0	1	0	0	0
Fitzgerald, lf	2	0	1	0	0	0	L. Gardner, 2b	3	0	1	2	1	0
Hartzell, 3b	3	2	2	1	0	1	Speaker, cf	2	0	0	2	0	1
Cree, rf	2	1	2	0	0	0	Lewis, lf	2	0	0	1	1	0
Knight, ss	2	1	1	2	2	2	Yerkes, 3b	2	0	2	0	0	0
Chase, 1b	2	1	1	6	1	0	Wagner, ss	2	0	0	1	1	2
E. Gard'r, 2b	2	0	0	1	1	0	Engle, 1b	2	0	0	8	0	0
Sweeney, c	2	0	0	3	0	0	Nunamaker, c	1	0	0	1	0	0
Warhop, p	2	1	1	0	1	0	Kleinow, c	1	0	0	1	0	0
							Pape, p	0	0	0	0	0	0
							McHale, p	1	0	0	0	1	0
Totals	20	7	9	15	5	3	Totals	20	0	4	12	5	3

New York	4	3	0	0	x	7									
Boston	0	0	0	0	0	0									

(Game called on account of rain.)

First base on errors—New York, 1; Boston, 1. Two-base hits—Knight, Fitzgerald. Three-base hit—Chase. Sacrifice hit—Fitzgerald. Stolen bases—Hartzell, Cree. Left on bases—Boston, 5; New York, 2. Double play—Lewis and L. Gardner. Struck out—By Warhop, 2; by McHale, 1. Wild pitches—Warhop, 1, McHale, 1. Hits—Off Pape, 4 in 1 inning; off McHale, 3 in 3 innings. Time—0:49. Umpires—Connolly and O'Loughlin.

TIGERS CLING TO LEAD

Hold It by Narrow Margin When Beaten by the Naps.

Detroit, June 22.—Hi West, of Cleveland, deserved to beat Detroit to-day, and he did, the score being 4 to 3. Birmingham's single in the eighth inning scored Jackson from second with the winning run. Ball's all around work and Bush's fielding were features of the game.

As Philadelphia beat Washington for the fourth straight time, the Athletics are now within ten points of the Tigers, who opened up such a big gap in the pennant race earlier in the season.

The score follows:

CLEVELAND.	ab	r	h	po	a	e	DETROIT.	ab	r	h	po	a	e
Lindsay, 3b	5	0	1	0	2	1	Jones, lf	3	0	0	3	1	0
Olson, ss	4	1	0	2	5	1	Bush, ss	2	0	0	2	8	0
Jackson, rf	4	1	2	0	0	0	Cobb, cf	3	0	1	0	0	0
Graney, lf	3	0	0	4	0	0	Crawford, rf	4	1	1	0	0	0
Stovall, 1b	4	0	0	13	0	0	Deleh'nty, 1b	4	1	2	16	0	1
Birnham, cf	4	1	2	3	0	0	Moriarty, 3b	3	0	0	1	3	2
Ball, 2b	4	1	3	3	6	0	O'Leary, 2b	3	0	1	1	1	1
Fisher, c	4	0	0	2	0	0	Lathers, 2b	1	0	0	0	1	0
West, p	4	0	0	2	0	0	Stanage, c	4	0	0	4	1	0
							Summers, p	3	1	1	0	3	0
							*Shaller	1	0	0	0	0	0
Totals	36	4	8	27	15	2	Totals	31	3	6	27	18	4

*Batted for Summers in ninth inning.

Cleveland	0	0	0	0	0	1	2	1	0	—4
Detroit	0	0	0	2	0	0	1	0	0	—3

Left on bases—Cleveland, 6; Detroit, 6. Two-base hits—Crawford, Jackson. Three-base hit—Ball. Sacrifice hits—Jones, Graney. Sacrifice fly—Moriarty. Stolen bases—Moriarty, O'Leary. Double play—Ball to Olson to Stovall. Struck out—By West, 1; by Summers, 4. First base on balls—Off West, 3. Hit by pitcher—By West, 1 (Cobb). Time, 1:29. Umpires—Perrine and Dineen.

CONNECTICUT LEAGUE RESULTS.

New Britain, 4; New Haven, 3.
Bridgeport vs. Springfield (rain).

Baseball To-day. 4 P. M. N. Y. Americans vs. Washington, Amer. League Park. Adm. 50c.

Baseball Fight In Three Leagues

NATIONAL LEAGUE GAMES TO-DAY.
New York at Brooklyn.
Boston at Philadelphia.
Chicago at Pittsburg.

RESULTS OF GAMES YESTERDAY.
Boston, 8; New York, 7.
Brooklyn, 2; Philadelphia, 2.
Pittsburg, 12; Chicago, 3.
St. Louis, 9; Cincinnati, 3.

NATIONAL LEAGUE STANDING.

	W.	L.	P.C.		W.	L.	P.C.
Chicago	36	21	.632	St. Louis	32	25	.561
New York	36	22	.621	Cincinnati	25	33	.431
Phila	34	24	.586	Brooklyn	20	37	.351
Pittsburg	33	24	.579	Boston	11	41	.241

AMERICAN LEAGUE GAMES TO-DAY.
Washington at New York.
Philadelphia at Boston.
Chicago at St. Louis.

RESULTS OF GAMES YESTERDAY.
New York, 7; Boston, 0.
Philadelphia, 8; Washington, 5.
Cleveland, 4; Detroit, 3.
Chicago, 2; St. Louis, 1.

AMERICAN LEAGUE STANDING.

	W.	L.	P.C.		W.	L.	P.C.
Detroit	41	19	.683	Boston	30	27	.526
Phila	37	18	.673	Cleveland	28	36	.410
New York	30	24	.556	Wash'ton	20	37	.351
Chicago	29	24	.547	St. Louis	16	43	.271

EASTERN LEAGUE GAMES TO-DAY.
Toronto at Newark.
Rochester at Jersey City.
Buffalo at Providence.
Montreal at Baltimore.

RESULTS OF GAMES YESTERDAY.
Jersey City, 3; Rochester, 1.
Buffalo, 11; Providence, 3.
Providence, 7; Buffalo, 3.
Baltimore, 7; Montreal, 6.
Toronto vs. Newark (rain).

EASTERN LEAGUE STANDING.

	W.	L.	P.C.		W.	L.	P.C.
Rochester	38	18	.679	Jersey City	24	28	.462
Baltimore	33	23	.589	Montreal	24	28	.462
Toronto	30	26	.536	Provid'nce	23	35	.397
Buffalo	26	25	.510	Newark	18	34	.346

EASTERN LEAGUE BASEBALL.

Skeeters Triumph Over Rochester for the First Time.

The Jersey City Skeeters won their first game this season from Rochester yesterday by a score of 3 to 1. The visitors tallied three runs in the sixth inning during the darkness that preceded the storm, but the heavy downpour began before the Jerseymen went to the bat, and the score reverted to the fifth inning.

Deininger and Breen fattened their batting averages, as each hit safely every time up. Deininger opened with a single and Dolan sacrificed. Abstein singled and scored Deininger. Gettman made a hit safely and Wheeler lifted a high one to right that Moeller got, but Abstein was home before the ball.

In the second inning Breen went to third on Deininger's single and covered the rubber on McMullen's fumble of Abstein's hot grounder. Rochester scored in the fourth on Moeller's three-bagger and Simmons's single.

The score follows:

JERSEY CITY	ab	r	h	po	a	e	ROCHESTER	ab	r	h	po	a	e
Deininger, rf	3	1	3	2	0	0	Moran, lf	3	0	1	3	0	1
Dolan, 3b	0	0	0	1	0	0	McMullen, ss	2	0	0	2	1	
Abstein, 1b	3	1	1	5	0	0	Mostler, rf	2	1	1	0	0	0
Gettman, cf	3	0	1	2	0	0	Osborn, cf	1	0	0	0	0	0
Wheeler, rf	3	0	1	0	0	0	Simmons, 3b	2	0	1	0	0	0
Butler, c	3	0	0	4	0	0	Alperman, 2b	2	0	1	0	4	0
Breen, 2b	3	1	3	0	1	0	Spencer, 1b	1	0	0	8	0	0
Roach, ss	3	0	0	1	1	0	Jacklitsch, c	2	0	0	4	1	0
Frill, p	2	0	0	0	0	0	Dessau, p	2	0	0	1	1	0
Totals	23	3	9	15	2	0	Totals	17	1	4	15	8	1

Jersey City	2	1	0	0	0	0	0	—3
Rochester	0	0	0	1	0	0	1	—1

Two-base hit—Wheeler. Three-base hit—Moeller. Stolen bases—Gettman, Breen, Moran. Sacrifice hits—Dolan (2), Osborn, Spencer. First base on balls—Off Dessau, 1. Struck out—By Frill, 5; by Dessau, 5. Left on bases—Jersey City, 8; Rochester, 3. Time—1:10. Umpires—Fender and Wright.

BUFFALO WINS AND LOSES.

FIRST GAME.

At Providence—										R.	H.	E.
Buffalo	3	0	0	0	1	1	3	3	0	—11	13	2
Providence	1	0	0	0	0	2	0	0	0	—3	7	6

Batteries—Brennan and McAllister; Maroney, Busick and Fitzgerald.

SECOND GAME.

										R.	H.	E.
Providence	3	2	0	0	0	0	0	2	x	—7	6	0
Buffalo	1	0	0	1	0	1	0	0	0	—3	7	4

Batteries—Stine and Rondeau; Speer, Taylor and Kilduff. Umpires—Kerin and Kelly.

BALTIMORE, 7; MONTREAL, 6.

At Baltimore—										R.	H.	E.
Baltimore	1	0	0	0	4	2	0	0	x	—7	14	1
Montreal	1	0	0	2	3	0	0	0	0	—6	7	0

Batteries—Atkins, Dygert and Egan; Burchell, Evans and Curtis. Umpires—Rudderham and Murray.

ONE MORE FOR THE ATHLETICS.

Philadelphia, June 22.—Philadelphia won another game at 8 to 5 to-day, and made it four straight victories over Washington. Bender was sent off the field by Egan for throwing a ball over the grandstand in the sixth inning. Leonard, formerly of St. Mary's College, California, took his place. The score follows:

PHILADELPHIA.	ab	r	h	po	a	e	WASHINGTON.	ab	r	h	po	a	e
Lord, lf	4	1	3	3	0	0	Milan, cf	4	1	1	1	0	0
Strunk, cf	5	1	1	3	0	0	Schaefer, 1b	3	1	1	8	0	1
Collins, 2b	4	2	1	3	2	0	C Walker, lf	5	1	0	2	0	0
Baker, 3b	3	1	2	1	3	0	Elberfeld, 2b	4	1	1	1	0	
McInnis, 1b	4	0	1	5	0	0	Gessler, rf	4	0	2	3	0	0
Murphy, rf	4	0	1	0	0	0	McIlride, ss	5	0	0	2	5	1
Barry, ss	4	1	1	3	1	1	Conroy, 3b	3	0	1	3	1	0
Thomas, c	4	1	1	8	2	0	Ainsmith, c	4	0	1	4	2	0
Bender, p	2	0	0	1	1	0	E. Walker, p	3	0	1	0	2	0
Leonard, p	1	1	1	0	0	0	*Lelivelt	1	1	1	0	0	0
Totals	35	8	12	27	9	1	Totals	35	5	9	24	12	2

*Batted for E. Walker in ninth inning.

Philadelphia	1	0	0	0	0	0	5	2	x	—8	
Washington	0	0	2	0	0	0	0	0	3	—5	

Two-base hits—Baker (2), Murphy, Lelivelt, Gessler. Three-base hit—Lord. Stolen bases—Schaefer, Ainsmith, Lord, Strunk. Struck out—By E. Walker, 3; by Bender, 3; by Leonard, 4. Double plays—Thomas and Barry; Ainsmith and McIlride. Left on bases—Washington, 11; Philadelphia, 6. First base on errors—Washington, 1; Philadelphia, 2. First base on balls—Off E. Walker, 2; off Bender, 4; off Leonard, 3. Hit by pitcher—By Leonard (Gessler); by E. Walker (Leonard). Wild pitch—E. Walker. Pitcher's record—Off Bender, 4 hits and 2[illegible] times at bat in 5 1-3 innings; off Leonard, 5 hits and 15 times at bat in 3 2-3 innings. Time, 2:00. Umpires—Egan and Sheridan.

STATE LEAGUE RESULTS.

Binghamton, 4; Scranton, 0.
Wilkes-Barre, 12; Elmira, 4.
Syracuse vs. Albany (rain).
Troy vs. Utica (rain).

AMERICAN ASSOCIATION RESULTS.

Toledo, 15; Kansas City, 5.
Indianapolis, 11; Minneapolis, 4.
Columbus, 15; St. Paul, 7.
Milwaukee, 9; Louisville, 3.

NEW ENGLAND LEAGUE RESULTS.

Lynn, 5; Lawrence, 0.
Lawrence, 9; Lynn, 1.
Fall River, 6; Worcester, 3.
Haverhill vs. Brockton (rain).

GIANTS MISS A CHANCE

Drop a Game to Boston and Fail to Pass the Cubs.

DRUCKE GOES FOR ALTITUDE

Weakens Badly in Seventh, While Steinfeldt Clinches Victory with a Homer.

Boston, June 22.—A home run drive far over the left field fence by Harry Steinfeldt furnished a fitting climax to a plucky uphill fight that enabled the Boston Terriers to win a ninth inning victory from the New York Giants here this afternoon. The score was 8 to 7. Laboring far in the ruck up to the seventh frame, the Boston men fell upon the luckless Drucke for a combination of hits which netted three runs. When Ames went to the rescue, with the bases well peopled, a single sent over two more and put the home team in the lead. It was a fine day for home runs, for in New York's half of the ninth Fred Merkle smashed the ball over the same barrier for the circuit, which tied the score.

The Giants missed a chance to jump to the front by losing, as the Pirates smothered the Cubs and opened the way. McGraw and his men left for Brooklyn tonight with two of the three games played in the series to their credit.

Drucke, Ames and Marquard pitched for New York at intervals, but even that costly array failed to impress the Terriers with a proper degree of dread. Drucke retired in the seventh frame after two bases on balls, two hit batsmen, a two-base hit and an error had changed the complexion of the game. The bases were full, with only one out, when Ames took up the burden, and a single by Miller drove over two runs. Leon then struck out Ingerton and Kling in quick succession, and pitched well until the eighth inning, when McGraw sent Becker in to bat for him. Rube Marquard finished the game, and, with his usual hard luck, allowed the home run drive which won the game.

Eleven ringing hits were made from the deliveries of Brown and Ferguson. Boston made five errors, and the Giants used fourteen men, but a victory was not to be. Brown was removed in the fourth inning and Ferguson finished out. Four hits were made off him and he passed two men. Ferguson was found for seven hits and he passed four men. Ferguson weakened at the end, but luck was with him, and he managed to squeak through with the victory.

Finding their stride quickly, the Giants rushed off to a three run lead in the first inning. Josh Devore singled for a starter and travelled home when Larry Doyle hammered out a double to distant centre. Snodgrass laid down a terrific bunt and Doyle took third, from which point he scored when Murray hit to centre. "Red" stole second and took third when Kling threw the ball to centre field to catch him in the act. Merkle fanned, but Brown made a wild pitch in passing Crandall, and Murray tallied. Crandall was nipped off first base for the third out. Boston scored in the first inning on a base on balls, a single by Tenney, a double steal and an out. Two long singles and an out gave them another run in the second inning, while the Giants added one in the sixth.

Hard hitting allowed the New York men to count twice in the eighth frame. Merkle singled, and took third when Crandall laced one to right. Fred tallied when Miller pulled down a long fly by Devlin. Meyers doubled to centre, and McGraw sent Becker to bat for Ames. Beals drove out a single and scored Crandall, but the next two men were easy. Mike Donlin was rushed into the game to run for Meyers, but he was trapped on the lines by Kling.

Merkle drove out a home run in the ninth and tied the score, but Steinfeldt prevented an extra inning struggle by swinging on a fast ball for the circuit in Boston's half.

The score follows:

BOSTON.	ab	r	h	po	a	e	NEW YORK.	ab	r	h	po	a	e
Sweeney, 2b	4	2	2	3	4	0	Devore, rf	5	1	1	1	0	1
Tenney, 1b	5	1	2	10	0	1	Doyle, 2b	4	2	1	2	3	0
Steinf'dt, 3b	3	1	1	0	2	0	Snodg'ss, cf	4	0	0	1	0	0
Miller, rf	4	0	2	3	0	0	Murray, lf	5	1	2	2	0	0
Ingerton, lf	4	0	0	3	2	1	Merkle, 1b	4	2	2	7	0	0
Kling, c	4	0	0	4	2	1	Crandall, ss	3	1	1	1	2	0
Jones, cf	3	2	1	2	0	0	Devlin, 3b	3	0	1	3	2	0
Young, ss	3	1	0	2	3	1	Meyers, c	4	0	3	7	2	0
Brown, p	1	0	0	0	1	0	Drucke, p	1	0	0	0	1	0
Ferguson, p	2	1	1	0	2	0	Ames, p	0	0	0	0	0	0
							*Becker	1	0	0	0	0	0
							†Donlin	0	0	0	0	0	0
							Marqu'rd, p	0	0	0	0	1	0
							Wilson, c	0	0	0	0	0	0
Totals	30	8	9	27	16	5	Totals	34	7	11	24	11	1

*Batted for Ames in the eighth inning. †Ran for Myers in eighth inning. ‡None out when winning run was scored.

Boston	1	1	0	0	0	0	5	0	1	—8	
New York	3	0	0	0	1	0	0	2	1	—7	

Two-base hits—Myers (3), Murray, Miller, Sweeney. Home runs—Merkle, Steinfeldt. Hits—Off Brown, 4 in 1 1-3 innings; off Ferguson, 7 in 7 2-3 innings; off Drucke, 7 in 6 1-3 inning; off Ames, 1 in 2-3 inning; off Marquard, 5 in 1 inning and none out in ninth. Sacrifice hit—Snodgrass. Stolen bases—Murray, Sweeney, Tenney and Doyle. Double plays—Young, Sweeney and Tenney; Ingerton and Sweeney; Ingerton and Kling. Sacrifice fly—Devlin. Left on bases—Boston, 6; New York, 8. First base on balls—Off Brown, 2; off Ferguson, 4; off Drucke, 2; off Ames, 2; off Marquard, 2. Hit by pitcher—Young, by Drucke; Steinfeldt, by Drucke. Struck out—By Brown, 1; by Ferguson, 1; by Drucke, 4; by Ames, 2. Wild pitch—Brown. Time, 2:10. Umpires—Finneran and Rigler.

WHITE SOX CLEAN UP SERIES.

St.