KEEN PLAY ON COURTS

Stirring Matches Mark Southampton Lawn Tennis Tourney.

TWELVE PLAYERS SURVIVE

Big Field of Seventy-five Aspirants for Trophy Reduced on Third Day.

[By Telegraph to The Tribune.]

Southampton, Long Island, Aug. 16.—Stirring matches in the singles for the Meadow Club Cup brought Thomas C. Bundy, the Californian selected for the international team; George Peabody Gardner, jr., Harvard's champion hurdler; Melville H. Long, the Californian, and C. Frederick Watson, jr., of Orange, up to the fifth round to-day on the turf courts here. This is the round before the semi-final, which will be brought level to-morrow. Altogether twenty-three matches were recorded in the singles, which reduced the original field of seventy-five aspirants for the trophy to twelve survivors.

Karl Behr and Melville Long created the sensation of the day. Behr began in the morning with his defeat of William J. Clothier, the former national champion, at 8–6, 7–5, 6–3. Later he met J. D. E. Jones, the Rhode Island champion, scoring this match at 8–6, 2–6, 8–6.

The last set contained one of those breathless moments which, when it was over and Behr had won his point, found the fashionable gallery cheering. It came in the last set, when Jones, always a hard hitting driver, led at 5–2 on games and 30–love on points. Jones smashed a return directly at Behr's feet. It was a sizzling shot and it seemed as if Behr must lose the point. He made a low sweep with his racquet, caught the ball squarely and returned it for placement beyond the Rhode Islander's reach. That marked the turning point of the contest. Behr picked up four games by an attack at the net that was daring in its brilliancy. Then Jones brought the score to 6—all by some wonderful driving for passes. It was his final stand, however, for Behr was not to be denied, and he scored the set and match at 8–6.

Long also had an eventful and busy day. In turn he won three matches, beginning with his sensational defeat of the Canadian champion, Bernhard P. Schwengers, at 6–8, 6–3, 6–3, following by eliminating Henry N. Tifft, jr., of Princeton, at 6–2, 6–4, and ending with a wonderful bit of racquet work that resulted in the defeat of George A. Lyon, jr., the Eastern crack, at 6–2, 6–4. It was the tremendously powerful net game of the Canadian that caused Long trouble, nearly causing him to lose his place. It had the effect of steadying him for his later competitions, however, and the Californian finished fully up to the form which he displayed when he first appeared in the Eastern tournaments, two years ago. On the analysis of play for the day Long surpassed Behr. The Californian came through three matches, playing a total of sixty-eight games, with the loss of only twenty-six games. Behr was a close second. He engaged in two three-set matches, winning a total of thirty-four games out of a total of sixty-six.

Altogether the day was filled with brilliant lawn tennis. In addition to the rapid progress made in the singles, sixteen results went down on the doubles card. There was sufficient to attract and hold the largest gallery of the fashionable summer colony that has ever assembled about the courts. So great was the demand made upon the club that it was necessary to exclude automobiles from the grounds for want of parking space. As a result, the roads near the club gates were crowded with waiting cars, while the owners and their guests cheered on the contestants from the broad veranda which served as the grandstand.

Thirty-four pairs were drawn in the doubles. Because of their being nominated for the international cup team, Thomas C. Bundy and Maurice E. McLoughlin, the Pacific Coast champions, were the centre of attention. Working their rallies with the swiftness which distinguishes their method, they defeated Schwengers, the Canadian, who paired with Dr. Phillip B. Hawk, of the University of Illinois, by a score of 6–0, 6–4. McLoughlin's dazzling shots to the sides, coupled with Bundy's alertness in finding the openings, made this a slashing match, despite its one-sidedness.

This match was the betting match of the day. Schwengers, because of his earlier work, found favor with many of the experts. The Californian contingent, however, declared that the Canadian had not a chance against Long, with the result that there were some lively wagers that Long could not bring off the match in straight sets. Few, however, even took the odds offered that Schwengers would win.

Harvard's track athlete, George Peabody Gardner, jr., who is showing sensational skill with the racquet again, made a runaway of his contest with Roland Evans, winning by a score, 6–3, 6–3. So far in the tournament Gardner has only lost one set. His running in court covering is quite as effective as his racquet work. Against Evans he worked his drives splendidly, always forcing for position and then by quick rushes to the net, he brought off aces by thrilling smashes that delighted the gallery.

Edward P. Larned and William A. Larned paired. The famous brothers engaged in two matches, winning first against T. P. Auchincloss and H. M. Colt at 6—love, 6—love, and then defeating C. C. Buel and L. K. Locke, at 6–1, 6–4.

Altogether remarkable progress was made in the tournament and the field in the singles will be narrowed down to the semi-finalists to-morrow.

The summary follows:

Meadow Club Cup, men's singles, second round—George Hollister defeated A. L. Hoskins by default; Melville H. Long defeated Bernhard P. Schwengers, 6–8, 6–3, 6–3; C. C. Thomas, jr., defeated Ralph C. Beggs, 6–2, 10–8; George A. Lyon, jr., defeated Courtlandt Palmer Dixon, 2d, 6–2, 6–4; J. D. E. Jones defeated Dr. Phillip B. Hawk, 6–3, 6–0; Karl H. Behr defeated William J. Clothier, 3–6, 7–5, 6–3.

Third round—Theodore Roosevelt Pell defeated George H. Nettleton, 6–2, 6–3; Nathaniel W. Niles defeated Walter L. Pate, 6–0, 6–0; George Hollister defeated Lewis H. Perry by default; Howard A. Plummer defeated Seaton Porter, 5–6, 6–1, 6–3; Roland Evans defeated Dwight Taylor, 7–5, 6–4; Melville H. Long defeated Henry N. Tifft, jr., 6–2, 6–4; George A. Lyon, jr., defeated C. C. Thomas, jr., 7–5, 6–0; Karl H. Behr defeated J. D. E. Jones, 8–6, 2–6, 8–6; Wallace F. Johnson defeated Joseph B. Carpenter, jr., 5–7, 6–2, 6–2; Mansfield Smithers defeated Howard Brokaw, 7–5, 5–7, 6–3; Russell E. Sard defeated G. M. Randall, 6–4, 6–2; Thomas C. Bundy defeated George Dwight, 6–1, 6–3; Lyle E. Mahan defeated Fisher Goodhue, 6–3, 6–4.

Fourth round—Peabody Gardner defeated Roland Evans, 6–3, 6–3; Melville H. Long defeated George A. Lyon, jr., 6–2, 6–4; C. Frederick Watson, jr., defeated Mansfield Smithers, 6–2, 6–2; Thomas C. Bundy defeated Lyle E. Mahan, 6–3, 6–3.

Meadow Club men's doubles (first round)—Reginald Fincke and C. Frederick Watson, jr., defeated J. G. Sproul and T. G. Thomas, 6–2, 6–1; Edwin P. Larned and William A. Larned defeated T. P. Auchincloss and H. M. Colt, 6–0, 6–0.

Second round—Theodore Roosevelt Pell and Lyle E. Mahan defeated Walter L. Pate and Frank M. Watrous by default; Roland Evans and Fisher Goodhue defeated George Ewing and Clarence Fisher, 6–3, 6–3; J. G. K. Lawrence and William Kuhn defeated Ralph C. Beggs and William D. Bourne, 6–2, 6–1; Henry W. Bocum and Seaton Porter defeated Henry Trese and H. Babcock, 6–4, 6–1; Thomas C. Bundy and Maurice E. McLoughlin defeated Bernhard P. Schwengers and Dr. Philip B. Hawk, 6–0, 6–4; Reginald Fincke and C. Frederick Watson, jr., defeated Paul Brinsmaid and J. D. E. Jones, 6–2, 6–1; Edward P. Larned and William A. Larned defeated C. C. Buel and K. L. Locke, 6–1, 6–4; Wallace F. Johnson and Joseph B. Carpenter, jr., defeated Henry N. Tifft, jr., and C. C. Thomas, jr., 6–4, 6–2, 6–3; Arthur S. Dabney and Nathaniel W. Niles defeated Clarence C. Fell and Stanley Cutting, 6–4, 6–3; Cortland Palmer Dixon, 2d, and Dwight Taylor defeated A. J. Tuck and P. D. Tuck by default; Collet Comer and Shaw Morse defeated George Hollister and Samuel Hall, 6–1, 6–3; William J. Clothier and George Peabody Gardner, jr., defeated George H. Nettleton and Lewis H. Perry by default.

Baseball, Polo Grounds To-day. 2 games. 1st game 2 P.M. Giants vs. Cincinnati. Adm. 25-50c.

BEECHER OUTPOINTS SMITH

Jersey City Lightweight an Easy Victim of Eastsider.

Fresh from a long vacation and showing more skill than ever before in his career, Willie Beecher, the East Side lightweight boxer, had an easy time in outpointing Cy Smith, the Jersey lightweight, in a terrific ten-round bout at the Long Acre A. ... last night. There was never a round in which Smith had even a shade the better of the milling, but he was rugged and strong, and with a great show of stamina took the hardest wallops that the Ghetto youth could hand out.

The stern hand of the law almost prevented the bout from taking place. Last winter Cy Smith boxed ten rounds with Leach Cross, the East Side lightweight, and after being arrested for violating Section 1,710 of the Penal Code, and being released on bail, it is alleged that Smith jumped his bond. Last night was the first time that Smith has given the authorities an opportunity to apprehend him. As he entered the clubhouse he was arrested on a warrant, but was released on bail, and fought out his engagement.

The Beecher of last night was by far a different boy from the Beecher of a few months past. Against the clumsy efforts of the rugged Smith he shone out in marked contrast. He was fast on his feet, clever and hit with either hand short and straight. He judged his distance well, and as his man came tearing in, head down, to uncork a wild wallop Willie either drew away until the blow passed or leaned in and beat it with a straight lead to the head.

Beecher had a clear lead on points in the first six rounds, and during that time he had Smith looking like an amateur. Cy rushed and tore in, swinging away with both hands. His aggressiveness earned him nothing but punishment, but he battled on well. Half a dozen times Beecher stood Smith up on his heels and staggered him, but he lacked the punch to finish him. Willie, however, scored the only knockdown of the battle, and in the third round he sent his man down to one knee with a right hand counter to the jaw.

Both men tired badly under the terrific pace they set, but while the New York boy showed the effects slightly more than his opponent his superior skill carried him through.

JUDGES IN A QUANDARY

Four Motor Boats Make Perfect Scores in Race.

Buffalo, Aug. 16.—A final examination by the judges to-day of the four boats that finished a tie for first honors in the initial reliability run of the Great Lakes Power Boat League failed to develop any penalizations. The judges decided that, under the rules of the contest, no one of the boats could be declared the winner of the $2,500 Scripps cup, but as all of them sailed under the colors of the Detroit Motor Boat Club, the trophy was awarded to that organization for one year.

Special prizes were given to the four boats which finished the 650-mile cruise with perfect scores. They were the Inamic, the Janet, the Sea Wolf and the L. E. R., Jr.

"HACK" READY FOR GOTCH

German Wrestler Confident of Victory in Big Match.

George Hackenschmidt, the German wrestler who is to meet Frank Gotch, the Iowa farmer and world's champion, for the title in Chicago on Labor Day, arrived here on board the steamship Olympic yesterday. The world-wide talked of match will take place at the American League baseball park.

The "Russian Lion" was accompanied from England by Dr. B. F. Roller, of Seattle, who will assist Hackenschmidt in his final training. The latter will complete his workouts in a secluded spot near the scene of battle.

Hackenschmidt asserted yesterday that he was in splendid condition through a long siege of arduous training in his own gymnasium and that he was confident of victory. He looked a trifle over 200 pounds, but said that he would face the sturdy Gotch under the 200 mark.

Hackenschmidt and Roller will leave for the West after a short visit here. Judging by the advance sale of reserved seats, it is stated that an unprecedented crowd of wrestling enthusiasts will attend the championship contest.

GOOD SPORT ON THE SOUND

Breeze Freshens for Riverside Yacht Club Races.

Although the list of starters was small in the special race of the Riverside Yacht Club yesterday, it was one of the most satisfactory races sailed on the Sound this season. Ten yachts crossed the starting line, and they sailed a fairly fast race.

There were twenty entries in all, but some of the boats were unable to reach the line off Little Captain's Island in time. W. S. Johnson's Vega, of the star class, split her mainsail just before the start, and W. H. Voth's Hamburg carried away her peak halyards. Captain Douglas's Dede II was also disabled before the start.

The course for the Ogeemah, the Nereid, the Virigina, the Como and the Dagmar was to and around the bell buoy off Lloyd's Neck and return, a distance of ten miles, the first half of which was a run with the spinnakers to port and a beat to windward for the second half. The breeze freshening after 3 o'clock made good sport for the five boats that crossed the Sound. With lee rails awash and the spray flying to windward on each tack, there were wet jackets for all, and they made a pretty picture at the finish.

The Como, which won in the Larchmont interclub class by 3 minutes and 40 seconds from the Dagmar, was sailed by Miss E. A. Andresen. In the Riverside cat class the Doahmi won from the Gitty by 9 minutes and 55 seconds. Commander A. B. Fry sailed his boat Star Farway. She covered the five-mile course in 56 minutes and 16 seconds. The regatta committee was Commodore C. T. Pierce, R. H. Nexsen and Albert S. Crockett.

The summary follows:

RIVERSIDE YACHT CLUB SPECIAL RACE—SLOOPS, CLASS B—START, 1:40; COURSE, 11 MILES.

Yacht and owner.	Finish.	Elapsed time.
	H.M.S.	H.M.S.
Ogeemah, A. B. Clements	4:21:55	2:41:55
Virginia, W. S. McIntosh	4:32:05	2:12:05

SLOOPS—CLASS B—START, 1:40—COURSE, 11 MILES.

Nereid, J. R. Shethar	4:24:58	2:44:58

LARCHMONT INTERCLUB CLASS—START, 1:50—COURSE, 11 MILES.

Como, J. R. Edmands	4:25:30	2:35:30
Dagmar, F. J. Tierney	4:29:10	2:39:10

RIVERSIDE YACHT CLUB CAT CLASS—START, 2 P. M.—COURSE, 10 MILES.

Doahmi, T. A. Liebler	4:18:20	2:18:20
Gitty, J. M. Williams	4:28:15	2:28:15

STAR CLASS—START, 2 P. M.—COURSE, 5 MILES.

*Star Faraway, A. B. Fry	2:56:16	00:56:16

DORY CLASS—START, 2:05—COURSE, 5 MILES.

Tautog, G. G. Fry	3:10:15	1:05:15
Sarana, E. H. Gilbert	3:11:15	1:06:15

The winners were: The Ogeemah, the Nereid, the Como, the Doahmi, the Star Faraway and the Tautog.

*Sailed once around course 5 against best time of Riverside cat class.

ROCHESTER, 2; BALTIMORE, 0.

At Baltimore (ten innings).

	R.	H.	E.
Rochester	0 0 0 2 0 0 0 0 0 2	4	7
Baltimore	0 0 0 0 0 0 0 1 1 0	2	5

Batteries—McConnell and Mitchell; Dygert, Adkins and Egan. Umpires—Kerins and Hart.

PROVIDENCE, 3; TORONTO, 2.

At Providence.

	R.	H.	E.
Providence	1 1 0 0 0 0 0 1 x	3	6
Toronto	1 0 0 0 0 0 0 1 0	2	9

Batteries—Kline and Sheehan; Mueller and Kocher. Umpires—Byron and Doyle.

CHRISTY MATHEWSON.

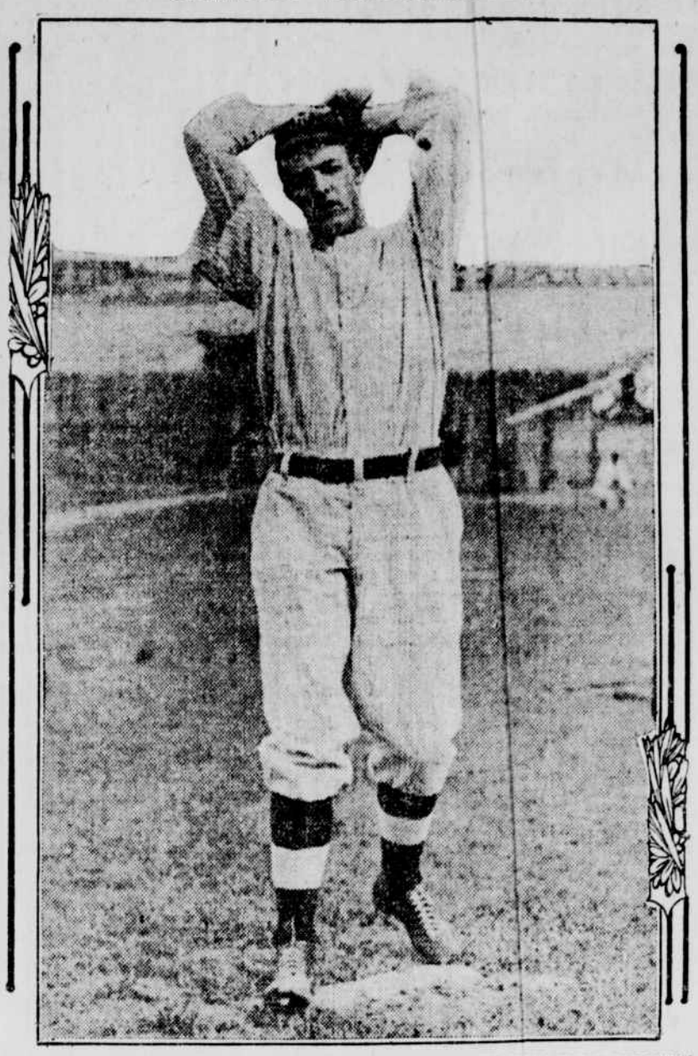

THE "KING OF THEM ALL," WHO PITCHED ONE OF THE MOST REMARKABLE GAMES OF HIS LONG CAREER YESTERDAY AND HELD CINCINNATI TO TWO HITS.

NEWS FOR THE GOLFERS

International Flavor in the Approaching Fall Season.

Unless something unforeseen happens, the approaching fall golf season will be the liveliest hereabouts in many years. What is more to the point, it will offer an international flavor that must claim the attention of golfers the world over. Not long since news was received to the effect that George Duncan, one of Great Britain's foremost professionals, would shortly sail for these shores, and a little later comes the announcement of a flying visit on the part of H. H. Hilton.

The latter, it will be remembered, won the amateur title of Great Britain a few months ago. Rumor has it that he will reach here in a few days, intent upon taking part in the amateur championship tournament of the United States Golf Association, to be held September 11 to 16 over the links of the Apawamis Club. Unless Hilton makes a formal entry through the secretary of his home club it is just possible that he may be turned down by the officials. According to the conditions governing this affair, it is open to "all golfers belonging to clubs which are members of the United States Golf Association, and to those foreigners visiting this country who may be invited by the executive committee of the association."

So far as is known, no official word of his coming has as yet been received at association headquarters, which seems rather strange in that Hilton is supposed to be coming for the sole purpose of competing in the championship. Hilton is forty-two years old, and has held both the amateur and open titles.

The annual invitation tournament of the Brooklyn Forest Park Golf Club, on August 24, 25 and 26, will begin with an eighteen hole qualifying round. Conditions stipulate that the top thirty-two players will qualify for match rounds, which will consist of eighteen holes. There will also be a medal play handicap on the last day. The winner of the tournament will receive a gold medal and the runner-up a silver cup. Prizes have also been offered for the winner and runner-up of the beaten sixteen, likewise three net prizes in the handicap. Since a year ago the course has been improved and lengthened somewhat.

The annual tournament to be held under the auspices of the New York Golf Club at Van Cortlandt Park on August 31, September 1 and 2, will begin with an eighteen hole testing round, thirty-two to qualify. The first match round will be run off on the afternoon of the first day, second and semi-final rounds on Friday, and the decisive round at thirty-six holes on Saturday. J. P. O'Connell has offered a cup for the beaten sixteen. Entries will close on August 28, with F. J. Kelly, at No. 46 West street, this city.

BUFFALO WINS TWO GAMES.

Jersey City was beaten twice at home yesterday by Buffalo, the scores being 4 to 3 and 4 to 2. In the second game the Skeeters played without an error until the ninth inning, when they made two and allowed Buffalo to score three runs and win.

The scores follow:

FIRST GAME.

BUFFALO.	ab	r	lb	po	a	e	JERSEY CITY.	ab	r	lb	po	a	e
Schrim, lf	3	1	2	1	0	0	Breen, 2b	3	0	1	4	5	0
Starr, ss	5	0	2	2	5	0	Roach, ss	4	1	3	2	7	0
Murray, rf	5	0	0	1	0	0	Deininger, lf	4	0	3	1	0	0
McCabe, rf	4	0	1	1	0	0	Dolan, 3b	4	0	0	1	0	1
Sharpe, 1b	4	1	2	11	0	0	Wheeler, rf	4	1	1	1	0	0
McAllister, c	2	1	1	6	1	0	Abstein, 1b	4	0	2	13	0	1
Tdale, 2b	4	0	0	5	3	0	Tonneman, c	3	0	0	5	2	0
Wratten, 3b	4	1	3	0	2	0	Fullerton, cf	3	1	1	0	0	0
Brennan, p	4	0	1	0	1	0	Justis, p	3	0	1	2	3	0
							*Butler	1	0	0	0	0	0
Totals	33	4	12	27	14	0	Totals	33	3	9	27	19	1

*Batted for Justis in ninth inning.

Buffalo	0	1	0	0	0	0	1	1	1	0	4
Jersey City	0	0	0	0	0	0	2	0	0	1	3

First base on balls—Off Justis, 1; off Brennan, 2. First base on errors—Buffalo, 1. Left on bases—Jersey City, 9; Buffalo, 8. Struck out—By Brennan, 6. Home run—McAllister. Sacrifice hits—McAllister (2). Three-base hits—Roach, Abstein, Starr. Stolen base—Schrim. Double plays—Deininger and Roach; Truesdale and Sharpe. Balk—Brennan. Passed ball—Tonneman. Hit by pitcher—By Brennan, 2; by Justis, 1. Umpires—Murray and Guthrie. Attendance—800.

SECOND GAME.

BUFFALO.	ab	r	lb	po	a	e	JERSEY CITY.	ab	r	lb	po	a	e
Schrim, lf	4	1	0	3	0	0	Breen, 2b	4	0	1	6	0	0
Starr, ss	2	0	0	0	2	0	Roach, ss	2	1	2	1	3	0
Grohe, ss	2	0	1	1	1	0	Deininger, cf	3	1	1	4	0	0
Murray, cf	4	1	3	0	0	0	Wells, rf	0	0	0	0	0	1
McCabe, rf	3	0	0	0	0	0	Dolan, 3b	4	0	1	3	0	0
White, lf	0	0	0	1	0	0	Wheeler, rf	4	0	1	4	0	0
Sharpe, 1b	2	0	9	4	1	0	Abstein, 1b	4	0	0	9	0	0
Miller, 1b	2	1	1	2	0	0	Butler, c	4	0	1	3	0	0
Kilbifer, c	4	0	1	9	3	0	Fulton, cf, lf	4	0	2	0	1	0
Truedale, 2b	4	0	2	3	1	1	Doscher, p	3	0	0	0	2	0
Wratten, 3b	2	0	0	1	1	0	Mason, p	0	0	0	0	0	0
Stroud, p	2	0	0	0	0	0	†Tonneman	1	0	0	0	0	0
Malarkey, p	0	0	0	0	1	0							
*McAllister	1	0	0	0	0	0							
‡Brockett	1	1	1	0	0	0							
Totals	31	4	7	27	10	1	Totals	33	2	9	27	11	2

*Batted for Stroud in eighth inning. †Batted for McCabe in ninth inning. ‡Batted for Mason in ninth inning.

Buffalo	0	0	0	1	0	0	0	0	3	0	4
Jersey City	1	0	1	0	0	0	0	0	0	0	2

Base hits—Off Doscher, 7 in 8 2-3 innings; off Stroud, 7 in 7 innings. First base on balls—Off Stroud, 2; off Doscher, 1. First base on errors—Jersey City, 1; Buffalo, 1. Left on bases—Jersey City, 7; Buffalo, 3. Struck out—By Stroud, 4; by Malarkey, 2; by Doscher, 2. Home runs—Murray, Roach. Three-base hit—Dolan. Two-base hit—Fullerton. Sacrifice hits—Roach, Wratten. Stolen bases—Roach, Dolan. Double plays—Breen and Abstein; Breen, Roach and Abstein; Doscher, Roach and Dolan. Passed ball—Tonneman. Hit by pitcher—By Doscher, 1. Umpires—Guthrie and Murray.

NEW HAVEN FOUR WINS

Defeats Cooperstown for Watch Hill Polo Cups.

[By Telegraph to The Tribune.]

Narragansett Pier, R. I., Aug. 16.—The Cooperstown polo four lost to New Haven this afternoon in the final round for the Watch Hill cups. The score was 6½ to 3¾. Lack of team play was responsible for Cooperstown's defeat. At no stage of the game did the team pull together, and their good play of a few days ago was never approached.

J. C. Rathbone scored four of the seven goals for his team, but Joshua Crane was the bright particular star, and to his dashing plays the victory was due. R. L. Agassiz, as captain, was always in evidence. His constant placing of the ball in position for goal shooting was one of the features of the match.

Cooperstown lost several opportunities to tally easy goals. On two occasions the ball lay within a few inches of the goal line, when the slightest tap would put it over, but they missed, and the New Haven players knocked the ball away in a hurry.

The Aiken seconds and the Point Judith seconds played the first match for the novice cups, the latter winning by a score of 4 to 3. It was more of a practice game for the Aikens, who hope to have Eleanora Sears here for the final round, and are trying to induce her to play again.

The summary follows:

FINALS OF WATCH HILL CUPS.

NEW HAVEN.	H'cap.	COOPERSTOWN.	H'cap.
1—J. C. Rathbone	2	1—F. S. Von Stade	5
2—J. B. Thomas	3	2—C. P. Readleston	8
3—Joshua Crane	6	3—Malcolm Stevenson	6
Back—R. L. Agassiz	8	Back—C. C. Rumsey	4
Total handicap	19	Total handicap	18

Goals scored by: For New Haven: J. C. Rathbone, 4; Joshua Crane, 3; total goals scored, 7; lost by penalty, ½ goal for foul; net score, 6½ goals. For Cooperstown: Malcolm Stevenson, 2; F. S. Von Stade, 1; by handicap, 1; total goals scored, 4; lost by penalty, ¼ goal for safety; net score, 3¾ goals. Referee—H. H. Holmes. Time of game—Eight periods of 7½ minutes each.

NOVICE CUPS.

AIKEN 2D.	POINT JUDITH 2D.
1—Miss Kitty W. Smith	1—R. Smylie.
2—Mrs. C. C. Rumsey	2—Miss E. Rumsey.
3—Miss Emily Randolph	3—Paul Bauer.
Back—Scudder Mersman	Back—Benjamin Gatins.

Goals scored by: For Point Judith 2d—Paul Bauer, 2; Benjamin Gatins, 2. Total goals scored—4. Lost by penalty—None. Net score—4. For Aiken 2d—Emily Randolph, 2; Kitty Smith, 1. Total goals scored—3. Lost by penalty—None. Net score—3. Referee—P. S. P. Randolph, sr. Time of game—Four periods of 7½ minutes each.

EASTERN LEAGUE BASEBALL

Newark Indians Take Two Games from Montreal Nine.

Joe McGinnity's Indians ran away from the Montreal Royals in a double-header in Newark yesterday, capturing both games in decisive fashion. The score of the first game was 10 to 1 and the second 9 to 7. The second fray was of the heartbreaking order, the Royals threatening in the ninth inning to get away with the honors.

In the seventh and ninth innings Bob Holmes showed signs of weakening, and more than once it looked as though victory would be turned into defeat. After an error in the outfield in the seventh Bob got unsteady and a succession of hits sent in four runs for the Royals.

In the first game Charlie Smith had things his own way in the box and joined with the rest of the braves in hitting the ball at will.

The scores follow:

FIRST GAME.

NEWARK.	ab	r	lb	po	a	e	MONTREAL.	ab	r	lb	po	a	e
Agler, lb	3	3	2	6	1	0	Nattress, 3b	5	0	0	0	5	0
G.Smith, 2b	3	1	2	0	0	0	French, 2b	4	1	1	6	3	1
Dalton, rf	2	2	2	3	0	0	Miller, cf	4	0	2	2	1	0
Meyer, rf	0	0	0	0	0	0	Gandil, lb	4	0	1	10	1	1
Kelly, lf	3	0	3	3	0	0	Hanford, rf	4	0	0	0	1	0
Louden, 3b	3	0	0	1	1	0	Demmitt, lf	4	0	2	1	1	0
Reams, 3b	0	0	0	0	0	0	Holly, ss	3	0	1	0	1	1
Collins, cf	4	0	1	2	0	0	Purtell, ss	0	0	0	0	0	0
Fisher, 3b	4	0	1	1	3	1	Hardy, c	1	0	0	0	0	0
Cady, c	3	2	1	11	0	0	Roth, c	3	0	0	5	4	0
McCarty, c	1	1	1	0	0	0	Carroll, p	4	0	0	0	3	0
C.Smith, p	3	1	2	1	2	0							
Carlo, p	1	0	0	0	0	0							
Totals	30	10	14	27	7	2	Totals	36	1	7	24	20	3

Newark	1	3	1	4	0	0	0	1	x	—	10
Montreal	0	0	0	0	1	0	0	0	0	—	1

Sacrifice hits—G. Smith, Dalton. Sacrifice fly—Kelly. Two-base hit—McCarty. Three-base hits—Cady, Dalton, French. Bases on balls—Off Smith, 1; off Carroll, 5. Struck out—By Smith, 1; off Carroll, 2. Wild pitch—Smith. Balk—Smith. Hits—Off Smith, 7 in 7 innings; off Carlo, 0 in 2 innings. First base on errors—Newark, 1; Montreal, 2. Left on bases—Newark, 4; Montreal, 9. Double play—Miller, Holly and Gandil. Time—1:40.

SECOND GAME.

NEWARK	ab	r	lb	po	a	e	MONTREAL	ab	r	lb	po	a	e
Agler, lb	3	2	1	10	0	0	Na'ss, 3b	2b	5	1	2	2	0
Smith, 2b	5	0	0	1	1	0	French, 2b		1	0	0	1	0
Dalton, rf	5	0	2	3	0	0	Yeager, 3b		4	1	1	2	0
Kelly, lf	4	1	1	1	0	0	Miller, rf		5	2	2	2	0
Louden, 3b	3	1	0	0	2	0	Gandil, 1b		5	2	10	2	0
Collins, cf	4	2	3	1	0	1	Hanford, rf		3	0	1	1	0
Fisher, ss	4	1	1	4	5	0	Demmitt, lf		2	0	0	0	0
Cady, c	4	1	1	7	1	0	Holly, ss		4	1	1	1	0
Holmes, p	3	1	0	0	2	0	Hardy, c		5	0	2	5	0
							Burchell, p		4	0	0	2	0
							*Roth		1	0	1	0	0
Totals	32	9	9	27	11	1	Totals		39	7	12	24	12

*Batted for Burchell in ninth inning.

Newark	0	0	3	0	3	1	2	0	x	—	9
Montreal	0	0	0	0	0	0	4	0	3	—	7

Sacrifice fly—Hanford. Stolen base—Collins. Two-base hits—Fisher, Holly, Roth. Three-base hits—Agler, Hanford. Bases on balls—Off Holmes, 8; off Burchell, 7. Struck out—By Holmes, 6; by Burchell, 5. Hit by pitched ball—By Holmes, 1 (French). First base on errors—Newark, 2; Montreal, 1. Left on bases—Newark, 7; Montreal, 13. Double plays—Fisher and Agler; Gandil and Nattress. Time—2:15. Umpires—Killen and Halligan. Attendance—4,000.

TRI-STATE LEAGUE RESULTS.

Johnstown, 6; Trenton, 5 (10 innings).
Reading, 5; Harisburg, 0.
Reading, 4; Harrisburg, 1.
York, 3; Lancaster, 2.
Wilmington, 6; Altoona, 3.

MATTY TOYS WITH REDS

Holds Cincinnati to Two Hits and Wins in a Walk.

GIANTS HIT SUGGS HARD

Bunch Six Hits for Six Runs in Fourth Inning and Then Let Up.

Allowing only two safe hits, "King" Matty ruled with an iron hand at the Polo Grounds yesterday afternoon, pitching the same invincible brand of baseball that carried the Giants to the pennants of 1904 and 1905. The mighty twirler registered his twenty-second consecutive victory over the Cincinnati Reds by a score of 6 to 1. Matty was robbed of a shut-out victory and a one-hit game by a break in the luck after two were out in the ninth. Fletcher made a poor throw of Bescher's easy grounder, which pulled Merkle off the bag. Johnny Bates then poled a liner into left field, but Devore lost the ball in the burning rays of the sun, and the hit went for a double, the fleet-footed Bescher scoring all the way from first with the Red's sole tally.

On all sides much sympathy was expressed for poor old Matty, on whom the curtain has already been rung down by many critics. In maintaining his record against the Cincinnati team the peerless twirler gave a wonderful exhibition of work on the mound. For seven innings the Reds were retired in order. Only one man got to first in that time, Mitchell hitting safely in the fifth. Mike's stay on the paths was short lived, for he was forced by Downey at second base, and a moment later Matty started a lightning double play, which mowed down Downey and Egan on the latter's grounder to the box. In all, only thirty men faced Big Six, and errors by Fletcher alone prevented Matty from making a record of facing the minimum of twenty-seven. He issued no passes, and while he did not aspire to the strike-out record, he saw to it that five men fanned.

Frank Suggs, who at one time was hailed as the "Mathewson of the West," opposed the "king of them all" on the mound. Suggs pitched well until the fourth inning, but in that frame the Giants went at him tooth and nail, and by bunching half a dozen hits, four singles and two three-baggers, they drove six runs across the plate. Matty figured in the assault on the Rhineland pitcher, and his crashing single, which shot through the box and bounded joyously into centre field, scored Chief Meyers from third base. In all, nine hits were made by the Giants, Suggs contributing a base on balls and hitting a batter.

The Giants, fleet of foot though they be, soon found that the arm of Clark was made of steel, and they were unable to carry on their base stealing with the reckless abandon that marked their recent games. Devore and Snodgrass tested his whip in the first inning, but found that it was all right, after being thrown out several feet at the keystone sack.

The game was one filled with sparkling plays. Johnny Bates made a wonderful stop in robbing Beals Becker of an extra basehit in the fourth inning. Merkle made a fine catch of a fly from the bat of Bates in the fourth frame, when he travelled back into right field and froze fast to Johnny's puzzling hoist. Herzog made a pretty play of Suggs's foul in the sixth frame, and got it right off the grandstand.

Once on the trail of runs the Giants made frequent use of the hit and run play, and it was the exception when the man at the plate failed to come through with a hit. Three of the runs in the eventful sixth inning were made through this medium.

Doyle started the rally when he dribbled a scratch hit between the box and first base. Fred Snodgrass then smashed the sphere on the nose and sent it to left centre for three bases, scoring Larry. Becker scored "Snod" by lining one to centre field for a base. On his arrival at the plate Merkle was hit by the ball, and on the hit and run play he took third base while Herzog hammered a single. Merkle was run down on the lines when he tried to score on Fletcher's little grounder, but delayed the death long enough to allow Herzog to reach third and Arthur second. "Chief" Meyers poled out a triple to right centre, scoring Herzog and Fletcher, and the Indian tallied when Matty hammered one to right for a base. Matty was forced out at second by Devore, and Doyle fouled out to Grant.

The score follows:

| NEW YORK. | ab | r | lb | po | a |