UNION LEAGUE OBSERVES FIFTIETH ANNIVERSARY

Celebration Held in Armory of the 7th Regiment, Which Unites in Festivities.

DRILLS BRING APPLAUSE

S. W. Fairchild Toastmaster at Supper Which Follows Review—Low and Villard Speak.

As a mark of the close friendship that has long existed between the 7th Regiment and the Union League, the club's fiftieth anniversary was celebrated last night at the regiment's armory, at 66th street and Park avenue, by a review and dinner, followed by a dance.

"There are many reasons for this special honor paid to the club by the regiment," said one of the officers last night. "The club from its inception stands for the same ideals as the regiment, although it is a civil organization and we are military—that is, service to the nation. The club came into being at a time when such services were sorely needed.

"During the first years of the Civil War New York City was filled with Southern sympathizers, to such an extent, in fact, that foreign opinion was misled in regard to the Confederacy, especially in England and France, until these nations were on the verge of recognizing the Confederate States as belligerents, an act that might have changed the whole course of the war.

Called War Unconstitutional.

"In July, 1863, the city was in the hands of a mob that was antagonistic to the federal government, and for several days there was almost unrestrained rioting throughout the streets. Horatio Seymour had been elected Governor of the state, and at his election had declared the war unconstitutional.

"It was evident that the situation called for an emphatic expression of opinion that should make it clear that New York was a patriotic city, and that these outward exhibitions of hostility did not represent the real feeling of its people. The Union League Club, whose fiftieth anniversary we are celebrating to-night, was organized to voice that idea.

"There are many other bonds that join the two organizations. It was at the Union League Club that Colonel Appleton of the 7th Regiment met President McKinley at the beginning of the Spanish war and tendered the services of the regiment to the government. Many men are members of both organizations, and this celebration to-night is for the purpose of signalizing and cementing that friendship."

The ceremonies began with a review of the Knickerbocker Grays, a boys' military organization, by Colonel Appleton and his staff. With music furnished by the regimental band, the youngsters went through their evolutions in a way that kept folks clapping their hands in appreciation.

Then came the big marching event of the evening. With the appearance of the regiment on the floor of the armory in marching order that would have done justice to the German Emperor's favorite regiments the 2,500 guests in the balconies and boxes shook the building with their salvos of applause.

One thousand strong, in their full dress uniforms of white trousers, gray coats and pompomed shakos, the men massed at the east end of the floor, then formed battalions, and finally went into line of masses for review.

The regiment was reviewed by Samuel W. Fairchild, president of the Union League Club. His chief of staff was George T. Wilson, and his staff consisted of John W. Aitken, Stephen Baker, William Berry, William G. Bates, James Benedict, Harrison K. Bird, Cornelius N. Bliss, jr., Tilden Blodgett, James O. Bloss, William Bosworth, George D. Cochran, George S. Daniels, William C. Demorest, Bayard Dominick, jr., Joseph H. Emery, Benjamin Fairchild, Austin B. Fletcher, Macomb G. Foster, Walter E. Frew, Warren M. Healey, Charles E. Knoblauch, James Warren Lane, Emory S. Lyon, Gates W. McGarrah, Henry R. McLane, Andrew Mills, Robert C. Morris, James R. Morse, J. Van Vechten Olcott, Benjamin Parr, William H. Porter, William H. Remick, Charles H. Ropes, Charles H. Sabin, Henry L. Sprague, George H. Taylor, Charles E. Warren, Thomas L. Watson, W. Hull Wickham, Albert H. Wiggin and John A. Wyeth.

Regiment Wins Applause.

The reviewing party was escorted through the ranks by Colonel Appleton and his staff, and then returned to the boxes, while the regiment went through its evolutions in a way that kept the applause going. First the regiment formed in hollow square about the sides of the parade floor, and then it went through evening parade.

Following the evolutions came the presentation of the United States army decorations for small arm firing and the awards to Companies F, E and L of the prizes for first, second and third figures of merit in the State of New York, 1st Brigade, for small arms firing.

There was regimental drill after this ceremony, and then, at 10 o'clock, the recall was sounded and the regiment marched off the floor. The ceremonies began on the stroke of 8, as planned, and the military precision of the drill was evidenced by the fact that the recall was sounded at exactly 10 o'clock.

The reviewing party and the committee of one hundred, constituting the guests of honor, following the completion of the review were entertained at supper in the armory by the officers of the regiment. Colonel Appleton presided as toastmaster. He told of the incident of meeting President McKinley at the Union League Club and how he offered to go anywhere with his men that the President might wish to send him.

He introduced as the first speaker Samuel W. Fairchild, president of the Union League Club, who told of the intimate relations always existing between the two organizations, and alluded to the number of sons of club members who marched with the regiment through the Civil War. Other speakers were Seth Low, Oswald G. Villard, Francis L. Stetson and John Claflin.

"The 7th Regiment did a tremendous service to the country," said Mr. Low, "when it refused to go to the Spanish War at all unless it could go as a regiment, because if the custom of breaking up regiments in case of war became general it would ruin their esprit de corps, without which the individuals comprising them are absolutely useless."

The festivities last night were a double celebration, in that the affair was the first great public function to be held in the armory since the remodelling of the structure, the chief feature of which is to provide steel balconies about the drill hall and boxes on the floor level, with a seating capacity for thirty-five hundred people.

Following the review a dance was held by the members of the regiment and their guests on the second and fourth floors of the armory.

Among the guests of the regiment were General Thomas H. Barry, of the United States army; Henry Cle[illegible], one of the founders of the Union League Club; Paul D. Cravath, John D. Crimmins, Chauncey M. Depew, General George R. Dyer, commanding the 1st New York Brigade; Bishop D. H. Greer, Monsignor M. J. Lavelle, Herman A. Metz, Alton B. Parker, Serene S. Pratt, Herman Ridder, Henry L. Stoddard and Cornelius Vanderbilt.

JOHN D. DECLINES TO FLY

Prefers to Watch His Physician Go Up with Woman.

[By Telegraph to The Tribune.]

Sea Breeze, Fla., March 10.—Miss Ruth Law, of New York, who is teaching aviation to her sex here, invited John D. Rockefeller to fly with her this morning, but he declined.

"I'll wait until my wings grow," he said with a smile.

Dr. H. F. Biggar, his private physician, took his place. Dr. Biggar and Miss Law were aloft twenty-five minutes and reached an altitude of 1,800 feet.

Mr. Rockefeller watched the flight through glasses.

NEGRO LIFE IN PAGEANT

Students of Hampton Picture History of Race.

Three centuries of negro life on the James River were pictured in living pageants last night at Carnegie Hall, when students from Hampton Institute celebrated the fiftieth anniversary of the Emancipation Proclamation. The pageants represented scenes from the history of three races, ranging from the visit of John Smith to Kiquotan, now Hampton, to ask for food for the famished colonists, down through plantation days to the founding of the first negro school by a young negress on the spot where Hampton Institute now stands.

Still Cloud Wolf, the great-great-grandson of the Indian woman who guided and cooked for Père Marquette on his journey down the Mississippi, told of his home and tribe, of his life at Hampton and of the wrongs and hopes of the Indian. Cherokee, Ojibway and Apache Indians sang their ceremonial songs and gave their tribal dances.

The negro's history in America, as portrayed last night, began when the first slaves found a home at Jamestown, in 1619, bound in chains and crooning the songs of their African ancestors. Other scenes showed them in the cotton field, singing, as they worked, "Dis Cotton Want Pickin' So Bad," and when the baskets were filled breaking into their plantation dances. Then came the day of freedom. Slaves gathered in the woods for a religious meeting, sang "My Lord Delivered Daniel, Why Can't He Deliver Me?" and had their question answered by the appearance of their former owner, and the word that from that moment they were their own masters.

Dr. Talcott Williams, speaking at the close of the pageants and choruses, made a plea for more financial assistance for Hampton Institute.

WEALTHY PASSAIC MAN WED

Married to Teacher of School One of His Children Attended.

Passaic, N. J., March 10.—It was learned to-day that Edward E. Poor, the wealthy president of the Passaic Print Works, with offices in Manhattan, was married on Saturday last at New Haven, to Miss Frances Adams, of New Haven. The ceremony was performed at the home of Mrs. Mary Prudden, a relative of the bride, by the Rev. Watson Phillips, of New Haven.

Mr. Poor, who lives on Gregory avenue, this place, was married before, his wife having died about one and one-half years ago. He is fifty years old, and, according to reports, his bride is about twenty years his junior. Miss Adams had been employed as a teacher in a private school which one of Mr. Poor's children attended.

KANSAS FOR STERILIZATION.

Topeka, Kan., March 10.—The Senate to-day passed the Scott bill, permitting the sterilization of criminals and insane. The bill now goes to the House.

AMALGAMATION

NUMBER 3

Mr. Munsey's Third Paper

discussing his proposal for the amalgamation of the

Progressive and Republican Parties

will be published in

The New York Press

Wednesday Morning, March 12

It goes straight to the heart of the matter. You cannot afford to miss it. Order The Press now from your newsdealer; otherwise you will miss it.

HEADS OF ORGANIZATIONS WHICH UNITED IN CELEBRATING FIFTIETH ANNIVERSARY OF THE UNION LEAGUE.

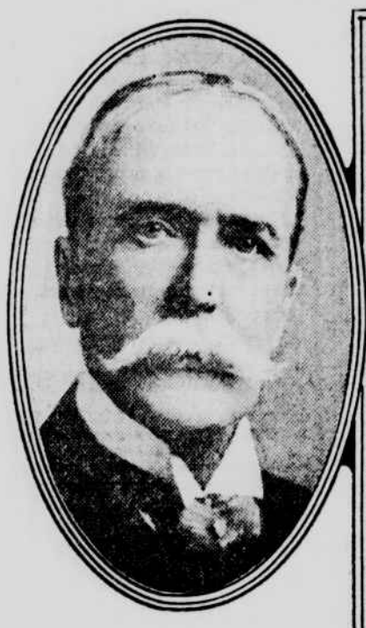

SAMUEL W. FAIRCHILD,
President of the Union League.

COLONEL DANIEL APPLETON,
Of the 7th Regiment.

CITY OFFICIALS HEAR THEIR PRAISES SUNG

Twenty-four, Who Have Served Five or More Years, Are Guests of City Club.

UNAPPRECIATED, IT IS SAID

President John H. Finley Says Public Does Not Know How Well It Is Served by Those in Minor Places.

Twenty-four city officials each of whom has rendered at least five years of expert administrative or technical service to the city were guests of the City Club at a dinner last night in the club building, No. 55 West 44th street. Charles H. Strong, president of the club, was toastmaster, while President John H. Finley, of the College of the City of New York, made the address of appreciation. Lawson Purdy, Commissioner of the Department of Taxes and Assessments, and George McAneny, President of the Borough of Manhattan, also spoke.

Each of the guests of honor was then introduced to the diners, who numbered nearly one hundred club members, Mr. Strong commenting on the qualifications of each official as presented. High tributes were paid to each man for the work he has accomplished. Complimented in this fashion were the following named:

Board of Estimate and Apportionment—Nelson P. Lewis, chief engineer; Harry P. Nichols, chief of the Bureau of Franchises, and Joseph G. Haag, secretary.

Department of Health—Dr. Ernst J. Lederle, commissioner.

Board of Additional Water Supply—J. Waldo Smith, chief engineer.

Department of Water Supply, Gas and Electricity—Edmund Beardsley, chief clerk and auditor.

Commissioners of Accounts—Benjamin F. Welton, engineer, and Otto H. Klein, engineer.

Department of Finance—Robert F. McIntyre, division of expert accounting; Duncan MacInnes, chief accountant and bookkeeper, John J. Kelly, auditor of disbursements, Daniel F. Moynihan, collector of arrearages, and Chandler Withington, chief engineer.

Corporation Counsel—Edward J. McGoldrick, Assistant Corporation Counsel (representing the city at Albany).

Borough President's offices—George W. Tilson, engineer (Brooklyn); M. L. Fouquet, engineer (Brooklyn), and John T. Fetherston, sanitary engineer (Richmond).

Department of Taxes and Assessments—Lawson Purdy, Commissioner.

Department of Parks (Brooklyn)—M. J. Kennedy, Commissioner.

Department of Bridges—General Theodore A. Bingham, chief engineer (formerly Commissioner of Police).

Municipal Civil Service Commission—Frederick G. Ireland, chief examiner.

President, Board of Aldermen—Edward F. Boyle, chief examiner.

Department of Education—William H. Maxwell, Superintendent, and Henry M. Leipziger, supervisor of public lectures.

Absent from the dinner, but included in Mr. Strong's eulogistic remarks, were Dr. John Billings, chief of the bureau of communicable diseases; Dr. Herman M. Biggs, chief medical officer, and Dr. Walter Bensel, sanitary superintendent, of the Department of Health; Dr. Daniel D. Jackson, chemist of the Department of Water Supply, Gas and Electricity; Charles S. Hervey, chief auditor of accounts, Department of Finance; Theodore Connolly, Assistant Corporation Counsel, and Dr. John S. Billings, director of the Public Library.

In his address of appreciation President Finley paid high compliment to those who, he said, were deserving of diplomas as municipal experts. Continuing, he said: "We need a new dictionary. We need to have the activities of this new age reappraised. The poet and artist have put appraised. The poet and artist have put and Aurora, but it has not yet glorified the streetcar and the motorman, the district nurse. It has immortalized the public soldier, but has not yet found a divine sentence for the public bacteriologist."

ROAD WILL REFUSE DEMANDS

Demands made by Maurice Breen, business agent of the Electrical Workers' Association, for a 28 per cent increase in wages, shorter hours and other concessions for the members of the association, will be refused by the New York, New Haven and Hartford Railroad, according to a statement issued by the company last night.

Breen is only known to the company as a volunteer walking delegate who has approached several men employed in electrifying the system. The railroad company added that there was not the slightest fear that there would be a walk out.

MOVE TO DISBAR DARROW

Los Angeles, March 10.—Possible disbarment of Clarence S. Darrow will be considered at the next meeting of the Los Angeles Bar Association, according to an announcement to-day by Henry J. Stevens, president of the organization.

At the second trial of the Chicago lawyer for alleged jury bribery in connection with the defence of the McNamara brothers, District Attorney Fredericks said portions of Darrow's testimony justified disbarment proceedings.

The trial resulted in a disagreement and the case was reset for March 31.

FOLKS URGES ORDINANCE

Line-Up for Aldermen on Moving Picture Regulation To-day.

NEW CENSORSHIP PLAN

Acting Corporation Counsel Commends Law Framed by Majority Leader.

Alderman Folks, majority leader of the Board of Aldermen, at the meeting of the board this afternoon will move for immediate consideration of the moving picture ordinance which bears his name. It will bring about a line-up in the board at once, as it requires a majority for immediate consideration.

The alderman said last night he did not know what Alderman Dowling, the Tammany leader, who has led the fight against the ordinance, had "up his sleeve" for to-day, but he was hopeful the ordinance would be passed.

In making his fight for the passage of the ordinance Alderman Folks will be fortified by an opinion of George L. Sterling, Acting Corporation Counsel, who has summed up its advantages as follows:

"In my opinion, the adoption of the ordinance introduced by you will substantially remedy the hazardous conditions and pernicious influences to be found at present in many motion picture theatres in this city. Its provision which permits the increase in the number of spectators in such places up to six hundred, upon the approval of the authorities charged with the duty of maintaining public safety, will be of distinct advantage to the patrons as well as to the proprietors of such theatres.

"These advantages will come to the public in the form of seats in lieu of standing room, in enlarged means of egress and better ventilation. To the proprietors the increase in the seating capacity of their houses means a more profitable patronage, the returns from which will quickly recoup the expenditures incurred by them in complying with the provisions of your ordinance. Furthermore, this particular provision of your ordinance will influence the proprietors of inferior and unsafe theatres to transfer their operations to more commodious and safer surroundings, which is, I take it, the great object we and your colleagues have in view."

The Committee on Laws and Legislation will not report the Morrison ordinance to-day. It will, however, report an ordinance drawn by Alderman Nicoll providing for censorship of films by the Bureau of Licenses. This, it is believed, should satisfy those who favored the Morrison ordinance because of the censorship provisions. Mr. Sterling, however, holds that the Mayor has ample authority under existing laws to prevent the showing of undesirable pictures through the revocation of the license of the places showing them.

THREE HURT IN AMBULANCE

Motorman of Car That Hit Bronx Vehicle Also Injured.

An eastbound crosstown car which was climbing the steep hill in Caldwell avenue, The Bronx, yesterday afternoon ran into a Lebanon Hospital ambulance near 163d street, demolishing the ambulance and injuring the driver and surgeon and the motorman of the car. A seven-year-old child was thrown out of the ambulance but escaped unhurt.

The slippery rails necessitated the use of full power to get the car to the top of the hill. Near the top the wheels suddenly took hold of the rails and sent the car forward with a lurch that put it temporarily beyond the control of the motorman. It crashed into the ambulance, overturned it and sent driver, doctor and patient headlong into the street. The impact jammed the splintered ambulance between the car and an electric light pole and pushed the front vestibule of the trolley in on the motorman.

Patrolmen Sullivan and Loughlin quieted the passengers and then turned their attention to the injured. The surgeon, Dr. Edward E. Liss, was the most seriously hurt of the three. He had possible concussion of the brain and some bad cuts in his scalp and knees. Antonio Eskant, the driver, was cut and bruised and had two ribs broken. William Mooney, the motorman, was cut and bruised, but went home after he was patched up by surgeons in another ambulance which the hospital sent to the rescue. The driver, Dr. Liss and the child were removed to Lebanon Hospital for treatment.

FACES METHODISTS TO DEFEND BIBLE VIEWS

Dr. Mains Declares Battle of Higher Criticism Has Already Been Won.

BOOK CONCERN A TARGET

Presbyterians Join in Attack on Critic and Also Assail Union Theological Seminary.

Orthodoxy and liberalism waged vigorous warfare at meetings of Methodists and Presbyterians in this city yesterday.

At the Monday meeting of Methodist ministers Dr. George P. Mains, who has been severely criticised for his interpretation of the Bible, declared his interpretation was justifiable, and that the foremost Methodist scholars in seminaries and universities thoroughly agree with him. At the prayer meeting of the New York Presbytery at the Fourth Church, in West End avenue, in the afternoon, criticism of Dr. Mains was frequent. The proposed closer relations of Union Theological Seminary, "with its higher criticism, Professors Briggs and McGiffert and President Brown," to the Presbyterian Church was also condemned.

Dr. Mains said in part to the Methodists:

"The supreme battle of Biblical criticism has already been fought and won. It is only those who have obscured themselves behind castle walls, or are playing parts of intellectual Rip Van Winkles who have the hardihood to deny these facts. True, there are a multitude of questions still in solution. Biblical criticism is as yet far from complete. But it is going on, and ought to go on, regardless of outcry. It is absurd to make a bogie of higher criticism. This Biblical criticism is an effort to see things as they are, to appraise literature at its true worth, to judge records of men's thoughts and deeds impartially without obtrusion of personal likes and dislikes, even if that record be contained in the Bible."

At the New York Presbytery meeting one clergyman said: "This higher criticism is not dead. There is a big war ahead if the Bible is to be other than man made over and edited. I don't wonder some Methodist ministers are excited. I expect all of us will be if we find things to have advanced to the stage outlined and described by Dr. Mains.

"Union Seminary, gone far beyond Professor Briggs, wants now to come into official relations with the Presbyterian Church, and a meeting to be held in this city on Thursday will take up the project."

At the Methodist meeting Bishop F. J. McConnell, who had just arrived from Mexico, where he spent ten days "keeping inside and avoiding Huerta or Diaz bullets," told about the revolt in Mexico, and for a brief moment the theological war in New York waged less vigorously.

It was announced that Monday will be a "closed" meeting for Methodist ministers, and that the discussion will be permitted full swing. The speaker is to be the Rev. Dr. J. B. Hamilton, of Harlem, a brother of Bishop Hamilton.

Dr. Hamilton said he would speak by the book Monday, "straight from the shoulder." He said he would not attack the Rev. Dr. Mains, but if he criticised anybody it would be the Methodist Book Concern for publishing "higher criticism literature and giving it the stamp of the Methodist Church." For his part he favored an open meeting, he said, for he wanted it known "that there are Methodists who remember the vows taken by them at ordination, when they were told that God made His own Word and that Germans did not help Him to do so."

CAPITOL STRIKERS WIN

Masons and Plasterers on the Burned Wing To Get Higher Pay.

Albany, March 10.—The strike of the masons and plasterers employed in reconstructing the burned section of the State Capitol is to be declared off. The men struck last December, after their demand for an increase in wages from $4 to $5 a day had been refused.

John A. Hennessy, state executive auditor, has made an investigation of the strike, and will report to the state trustees of public buildings that the men should receive the increase.

ARMY AND NAVY ORDERS.

[From The Tribune Bureau.]

Washington, March 10.

ORDERS ISSUED.—The following orders have been issued:

ARMY.

Name of Major CARL REICHMANN, 7th Infantry, placed on list detached officers, and name of Major BENJAMIN C. MORSE, infantry, removed therefrom.

Name of Colonel SAMUEL W. MILLER, infantry, placed on list detached officers.

Captain HENRY D. THOMASON, medical corps, Fort Sam Houston, April 1.

Captain GUY T. SCOTT, coast artillery corps, army retiring board at Washington for examination, thence to place of receipt by him of this order.

Name of Captain BERKELEY ENOCHS, General Staff (19th Infantry), placed on list detached officers, published.

Captain ADAM E. CASAD, coast artillery, detailed as major in ordnance department.

Captain DENNIS P. QUINLAN, 12th Cavalry, detailed acting judge advocate, 3d Division, on expiration present leave to San Francisco.

Resignation of First Lieutenant HARRY B. ETTER, medical corps, accepted, to take effect June 1.

Leave of absence: Captain MILTON A. ELLIOTT, jr., 12th Infantry, nineteen days.

NAVY.

Rear Admiral W. B. CAPERTON, Captains W. H. G. BULLARD and J. W. OMAN, Commanders L. F. CHADWICK, J. S. DODDRIDGE, J. R. BRADY and P. N. OLMSTED, Lieutenant Commanders R. T. BULMER, J. W. SCHOENFELD and C. L. ARNOLD, Lieutenants HAROLD JONES, A. S. REES, ALEXANDER SHARP, R. R. MANN and A. W. FITCH, Medical Director F. W. F. WIEBER, Medical Inspectors L. L. VON WEDEKIND and R. M. KENNEDY, Surgeon J. R. DYKES, Assistant Surgeons C. F. LYNCH, J. A. TOMKINS, A. E. GALLANT, S. S. ADAMS, W. S. THOMAS, B. A. HEFFERMAN and H. D. MEEKER, Paymaster F. W. HOLT, Passed Assistant Paymasters C. D. CONGER, S. E. DICKINSON and M. E. SHIRLEY, Assistant Naval Constructor H. E. ROSSELL, Chief Machinists AUGUST SCHULZE and CHARLES ALLEN, commissioned.

Lieutenant GUY WHITLOCK, naval attaché, Buenos Ayres, Argentine.

Paymaster G. P. DYER, detached Pacific reserve fleet; home; await orders.

MOVEMENTS OF WARSHIPS.—The following movements of vessels have been reported to the Navy Department:

ARRIVED.

March 7—The Paducah, at surveying ground.

March 8—The Wyoming, at Lynn Haven Bay; the Wheeling, at Guantanamo; the Tacoma, at Puerto Cortez; the Osceola, the Ontario, the Sonoma and the Elfrida, at Norfolk.

March 9—The Justin, at Corinto; the Petrel, at Santo Domingo City.

SAILED.

March 8—The Wyoming, from Tangier Sound for Lynn Haven Bay; the Arethusa, from Guantanamo for Port Arthur, Tex.; the Tacoma, from Puerto Barrios for Puerto Cortez.

March 9—The Justin, from Amapala for Corinto.

TAMMANY AGREES TO PASS HIGHWAY BILL

Sulzer's Measure for a Single-Headed Commission to Go Through Without Change.

PLACE MAY GO TO DILLON

Said To Be the Choice of the Organization, Leaving Engineering Work To Be Done by Subordinates.

[By Telegraph to The Tribune.]

Albany, March 10.—Governor Sulzer's single-headed highway commission bill is to be passed by the Assembly without any amendments. After passing the Senate it was held up in the lower house for three weeks, for the ostensible purpose of amending it. Governor Sulzer said he wanted his advisory highway commission, which is headed by James E. Gaffney, a contractor close to Charles F. Murphy, to go over the measure before it was finally passed.

The real reason for the delay, however, is reported to be the demand of Tammany legislators on the Governor to appoint a man to their liking for head of the highway commission, the principal issues was not learned.

The Governor called the majority leader, Aaron J. Levy, to the executive chamber to-night and had a long talk with him. Whether Mr. Sulzer made any promises or forced the Assembly leaders to push the bill through without any promises was not learned.

Charles F. Dillon, a former Tammany Assemblyman, who is secretary of the commission, is mentioned prominently as the man Tammany wants for the place. He is not an engineer, but has had considerable experience in the workings of the Highway Department. His name is advanced in the belief that the actual engineering work can be done by the men under him.

The highway bill was introduced by Senator Murtaugh and Assemblyman Evans. When it was reached on the Assembly calendar to-night Mr. Evans had the Murtaugh bill, which had passed the Senate, substituted for it. Objection was made by Mr. Hinman, the minority leader, but he later withdrew it on the agreement that the measure be made a special order for second and third reading for Thursday morning.

"Why was the bill held up until to-night?" Mr. Evans was asked.

"A large number of amendments had been considered," he said, "but the Governor's advisory commission finally announced that it was satisfied with it in its present form."

The bill provides that the Highway Department is to be headed by a single commissioner, to be appointed by the Governor, with the consent of the Senate, for five years. He may be removed by the Governor for inefficiency, neglect of duty or misconduct in office after charges are made against him and he has a chance to be heard. The salary is $10,000 a year.

The commissioner is to have the appointment of a secretary, chief auditor and three deputy commissioners. The deputies are to have had actual experience in the building of highways, while the first deputy is to be a practical civil engineer. The first deputy is to get $6,000 a year, and the secretary and auditor $5,000 a year each. The Commissioner of Highways is to divide the state into nine divisions, with a division engineer at the head of each.

MAN KILLS SELF AT 70

Body of Retired Shoe Merchant Found by Brother.

The body of Otto Miller, a retired shoe merchant, was found in the subcellar of an apartment house which he owned at No. 197 Flatbush avenue late yesterday afternoon. A rope hung from a rafter, and the wrist of the left hand was cut with a razor, which was found lying beside the body.

The body was found by Frederick Miller, a brother, of No. 171 Mount Pleasant avenue, Newark, who had been assisting in a search for his missing relative since last Tuesday night. The last seen of the suicide was on Tuesday morning, when he left his home, No. 609 Carlton avenue, Brooklyn, ostensibly for a walk. When he failed to return at night his wife notified the police of the Bergen street station and an alarm was sent out.

The only reason assigned for the suicide is offered by the brother of the dead man, who said he had been suffering from stomach trouble for several months.

M'COMBS HAS NO PEACE

Officeseekers Still Besiege the Democratic Chairman.

Chairman McCombs of the Democratic National Committee continued to be besieged by seekers after jobs both for themselves and for friends yesterday. At his hotel, in the subway, at his office, in the corridors of the building and while on his way to luncheon they came at him from all sides and with all sorts of pleas.

Mr. McCombs will go to Washington within a day or so to hold further conferences with the President and to talk with Senator O'Gorman about the patronage in this state. If the Senator, however, sends word that he is coming to New York to-day or to-morrow, it may delay the departure of the chairman.

INSTRUCTION.

For Both Sexes—City.

The Brown School of Tutoring
Boarding & Day School. Separate Buildings.
ONE PUPIL AT A TIME WITH A TEACHER
241 West 75th St. Phone, COL. 8894.

THE BERLITZ SCHOOL OF LANGUAGES,
Madison Square (1122 Broadway).
Harlem Branch, 343 Lenox Ave., near 127th St.
Brooklyn Branch, 218-220 Livingston St.
Schools open all the year.

SCHOOL AGENCIES.

American and Foreign Teachers' Agency.—Supplies Professors, Teachers, Tutors, Governesses, etc., to Colleges, Schools and Families. Apply to Mrs. M. J. YOUNG-FULTON, 23 Union Square.

CARPET CLEANING.

NEW YORK CARPET CLEANING WORKS.
Oldest, Largest, Most Modern.
FINE RUGS WOVEN FROM OLD CARPETS.
Prices Reasonable. Send for Circular.
Tel. 4692-4693 Bryant. 437-439 West 45th St.

CAREFUL CARPET CLEANING CO.—Cleans by compressed air, steam, hand or on floor. 1558 Broadway, 421 East 48th st. COE & BRANDT. Tel. 132—38th.

BUSINESS CHANCES.

FIRST CLASS CONFECTIONERY AND ICE Cream Parlor, handsomely fitted out, doing a good business, at 514 9th St., N. W.; best business location in Washington, D. C. Must return home. Sacrifice. Write JOHN JANES, Prop.

TYPEWRITING AND TYPEWRITERS

VICTOR VISIBLE, 79 Nassau st. Catalogue free; all makes taken part payment; bargains in Underwoods, Remingtons, Olivers, Smiths.

RESORTS.

SANITARIUMS and Health Resorts.

A registry containing information regarding class of cases treated at the best American institutions. Working along the most scientific lines, the interests and comforts of patients are thoroughly safeguarded under the most approved methods and sanitary conditions.

Booklets or circulars of the following sanitariums and health resorts may be obtained by calling, writing or telephoning to Tribune Information Bureau, 320 Tribune Building, New York. Telephone 3000 Beekman.

THE BANCROFT SANITARIUM
BUTLER, MORRIS COUNTY, N. J.
A beautifully located Sanitarium for the care and treatment of Nervous Diseases, Drug and Liquor habituation and Invalidism from any cause. Separate buildings and grounds for proper segregation, thus avoiding uncongenial associations. Ideal for rest and recuperation. Limousine with attendants sent for patients.
Sanitarium phone, 21 Butler.
NEWARK OFFICE, FIREMEN'S INS. BLDG
Telephone 4407 Market.

INFANTILE PARALYSIS, HIP DISEASE, SPINAL CURVATURE
and all bodily deformities can be corrected, without the use of the surgeon's knife or plaster of paris, but with one of Professor Roth's scientifically constructed apparatuses. Proved in many cases. Investigations solicited.
SEND FOR FREE BOOKLET.
ROTH ORTHOPEDIC INSTITUTE,
162 West 75th Street,
New York City.

WHERE AND WHY
The Givens Sanitarium at Stamford, Conn., for the treatment of Nervous and Mild Mental Diseases and alcoholic and drug patients is 50 minutes from New York, and over fifty trains each way daily.
Address Dr. GIVENS, or phone 70, Stamford, Conn.

KENSETT
On the Green,
NORWALK, CONN.
For treatment of nervous patients—alcoholic and drug addictions. Address Dr. Edwin Everett Smith, Telephone 660 So. Norwalk, or Dr. J. E. Engleson, 131 E. 57th St., N. Y. Telephone 5615 Plaza.

KILL-KARE SANITORIUM
ARMONK, WESTCHESTER COUNTY, N. Y.
For the treatment of diseases of the stomach. Treatment is conducted under the most modern methods of medical science. Resident physician and trained nurses in constant attendance. Illustrated booklet mailed. KILL-KARE SANITORIUM, 27 W. 42d st. 'Phone 4102 Bryant.

THE JACKSON HEALTH RESORT
on Delaware & Lackawanna Railway
DANSVILLE, NEW YORK
If seeking a place for Health or Rest do not fail to write or ask Tribune Bureau for literature and a fine, large picture showing the wonderful scenic location.

DR. ROSS'
HEALTH RESORT
BRENTWOOD, NEW YORK,
In the Pines of Long Island.
Offers the comforts and convenience of a modern inn. Under care of physicians and nurses. For Booklet and Rates address
W. H. ROSS, M. D.

DR. MUIR'S INHALATORIUM
The only institution in America for the scientific treatment of Asthma, Bronchitis and Catarrh by Vapor Inhalation.
JOSEPH MUIR, M. D.,
Late Senior Physician to the New York Throat, Nose and Lung Hospital; Visiting Physician to the St. Mark's Hospital and St. Joseph's Hospital.
New Aeolian Hall, 27 W. 42d St.

The Felicite Company has acquired the sole right to use the GLADMAN SCIENTIFIC SYSTEM for reduction in Obesity—without the use of dangerous drugs or severe exercise has been found the most effective treatment ever adopted.
THE FELICITE OBESITY REDUCTION INSTITUTES CO.,
143 W. 71st St., N. Y.

AN ABSOLUTE CURE FOR
RHEUMATISM AND NEURITIS
at Dr. Vaughan's Sanatorium,
1040 Park Place, Brooklyn, N. Y.
His Booklet tells the story.
It's Free. Send for it.

Grand View Sanitarium, Norwich, Conn. For the treatment of nervous and mental diseases, alcoholic and drug habit; charges reasonable; booklet. JOHN J. DONOHUE, M. D. Providence office, 144 Westminster st., Room 212. Hours 9-10 A. M., 7-8 P. M.

NURSING HOME 117 So. Fullerton Ave., Montclair, N. J.
Large, pleasant room for invalid or convalescent, in home of graduate nurse. Skilful nursing. Home comforts. Address Miss SYNNOTT.

RIVERLAWN 40 Totowa Ave., Paterson, N. J.
Mental & nervous diseases; baths, massage & electricity. DANIEL T. MILLSPAUGH, M. D. N. Y. Office, 170 W. 78 st. Wed. & Sat., 11 a. m.

DUTCHER SANITARIUM, 191 Edgecombe ave.
Quiet, refined surroundings, all conveniences, home cooking; elderly people tenderly cared for; rates on application. Phone Audubon 2295.

"WOODSCOURT" So. Norwalk, Ct. One hour from N. Y. Sanitarium-home. Modern; fireproof; elevator. Rest cure, nervous breakdown, gout, rheumatism, etc. Tel. or write. Dr. WADSWORTH.

STEUBEN SANITARIUM HORNELL, N. Y.
Has every facility known to medical science for the cure of invalids. Investigation desired. Moderate rates. Write for brochure.

DR. HOWD'S SANATORIUM Winsted, Conn.
A private sanatorium, situated at the gateway of the Berkshires, for nervous patients. Large, comfortable rooms. Ideal place for recuperation.

DR. C. O. SAHLER SANITARIUM,
KINGSTON-ON-HUDSON, N. Y.
A private sanitarium for nervous and functional disorders. Baths, massage, electricity, etc. Booklet mailed.

"DR. STRONG'S,"
THE SARATOGA SPRINGS SANITARIUM.
Open continuously for fifty-seven years under same family management. For Health, Rest and Recreation. Write for Booklet N.

PLAINFIELD SANITORIUM, Plainfield, N. J.
Chronic cases of various kinds, including nervous cases. Elegant new house; 20 acres in lawn. Booklet. Phone 84.
Justus H. Cooley, M. D.

DR. SQUIRE'S SANITARIUM
Open to all physicians and surgeons for medical, surgical and maternity cases. Write or 'phone 410. AMOS O. SQUIRE, M. D., Ossining-on-Hudson, N. Y.

Crest View Sanatorium, Greenwich, Conn. Chronic Rheumatism, Acute Gout, Neuritis and Gastro-Intestinal disorders successfully treated. H. M. Hitchcock, M. D., Electrotherapy. Tel. 105 Greenwich; F. St. C. Hitchcock, M. D., Consulting Physician, 616 Madison ave., N. Y. C. Tel. 1470 Plaza.

As You Fear
CANCER
TUMOR GROWTH BUNCHES
you will be glad to know of the successful non-surgical system of treatment. No knife, x-ray, radium or serum.
"I am a clergyman and G. A. R. veteran. I thank God that I went 800 miles to the Binghamton CanCertorium and Sanitarium. I had 3 cancers on cheek and lip, one of 15 years' duration. Other cancer doctors failed. My face is well. Scars hardly noticeable. A wonderful cure without knife or loss of blood under Dr. S. Andral Kilmer's De-Cancerizing system. My age was 67. I saw ladies being treated for cancers as large as saucers, who went away rejoicing. Send for Dr. S. Andral Kilmer's Red Book and see my picture and report. Gratitude and a desire to be of benefit to sufferers, impel me to state this for the public good."
Rev. D. MORRISON, Danville, Illinois.
Come now for treatment, or Write to Binghamton CanCertorium and Sanitarium, Binghamton, N. Y.
Telephone 1061-J
Send for Free Red Book full of proofs and approvals, 48 pages, 58 illustrations and clinical reports of marvelous recoveries from epithelioma, sarcoma, carcinoma or cancer.
New York Office: 1999 Madison Ave.
Tel. 2817 Harlem. Special office day Monday.

THIS COLUMN OF
Sanitariums and Health Resorts
Appears Sundays, Tuesdays and Thursdays in the New-York Tribune Only.

PERSONAL.

IF WILLIAM ELLIOTT, WHO LIVED AT 774 E. 147th st., Bronx, New York City, about seven years ago, will communicate with K. MACKENZIE, Box 977, Colorado Springs, Colorado, he will learn of something to his advantage.