SALT BREEZES REVIVE "SISTERS'" APPETITES

22 Girls at Tribune Cottage Give Daily Imitation of Rescued Famine Sufferers.

HOUSEKEEPING A PART

Connecticut Vacation Headquarters Working at Capacity Under Strain of Hot Weather Exodus to Country.

Twenty-two girls eating and never a sound! That is to say, none save a gentle sip-sipping as the bread and milk disappeared from view. They had just begun to eat, and an appetite whetted by the salt sea breezes during an afternoon's play left them no time for words.

By the time they had gotten along as far as the cake and jelly, however, now and then a word passed from one to another. But even then the conversation was scattering until one after another leaned back in her chair with a sigh of contentment that spoke volumes. And then there were volumes!

They were the Elm Cottage sisters, of whom you may have heard; sisters for a fortnight and dwellers for a like space of time amid the charms of old Fairfield, Conn. It was at supper on the second day of their sisterhood that they were discovered so silently laying in store of good things against the physical demands of future hours of romping and pleasure.

Elm Cottage sisterhood—be sure you pronounce it "Elum"; the girls all do—lasts only two weeks, which is a crying shame, for by the end of two weeks you've acquired such a love for the cottage and Mis' Le Viness that you want to remain a sister for the rest of the summer. But that can't be, for there are many others waiting for a chance to enter the family, and so, say the girls, "Don't be a pig."

To become a sister you have to be picked out by the Tribune Fresh Air Fund, and about the only qualification required for selection is that you be a girl and look as though you needed lots of that milk and plenty of those salt sea breezes mentioned a while back. Of course, not everybody with these qualifications can be accepted, because the family numbers only twenty-two daughters at a time, or 110 during a summer.

Sister Mary may never have seen Sister Katie or Sister Jennie before reaching Elm Cottage, because one of them may live in Harlem, another on the West Side and the other on the East Side. It's safe to say, however, that within twenty-four hours they will be true sisters and ready to dispute the iconoclast who says they have not been lifelong friends.

You see, the life at Elm Cottage is such a homelike, intimate sort of life—with only twenty-two in the family—that one has to be friends with every one else. And then everybody is everybody else's equal. Everybody sleeps in just the same sort of white bed, and everybody's bed has just the same sort of little rush bottom chair alongside it. Everybody has just the same sort of little house dress and bathing suit provided for her—and don't let us forget those beruffled and tucked white "Sunday best" dresses that everybody is fitted out with.

Then, too, everybody helps make her own bed in the morning, and everybody takes her turn at helping set the table, if everybody does not happen to be too small. In fact, everybody does everything, and so, on the basis of the old adage about "many hands" and "labor light," while everybody gets acquainted and has lots of fun, nobody does much.

It might be added that after a very short stay at Elm Cottage everybody "just loves" Miss Le Viness, the "mother" of the family, and is simply crazy about "Sarah," the cook.

Elm Cottage is another one of those places where the Tribune Fresh Air Fund co-operates with the people of the community in providing country outings for the poor children of New York. The cottage is the property of and is supported by the people of Fairfield. The Tribune Fund selects the children to be entertained and provides for their transportation to and from Fairfield.

ACKNOWLEDGMENTS.

Mrs. Hugh O'Neill	$50 00
Church of the Holy Communion	24 00
G. B. M., Jr.	25 00
M. C. D. M.	15 00
Mrs. T. N. Foster, Llewellyn Park, N. J.	15 00
A. L. R.	15 00
Anonymous	15 00
W. A. Saks	10 00
Miss M. E. W.	10 00
W. E. Kimball	10 00
Catharine W. Ginna, Plainfield, N. J.	6 00
Offering taken at the Sunday morning service in the Cliff House parlor, Minnewaska, N. Y., July 6, 1913	5 66
Miss R. S., New Orleans, La.	5 00
J. W. Latimer, Brooklyn	5 00
Neighborhood Sewing Society, Morristown, N. J., through Mrs. C. P. Chew, treasurer	5 00
Miss Mary Green, East Orange, N. J.	5 00
E. F. M., New Rochelle, N. Y.	5 00
Mrs. Wm. P. Griffin	5 00
William Lennox	5 00
R. M. W., Rochester, N. Y.	5 00
Miss K. C. R., Princeton, N. J.	5 00
Seimar Hess	5 00
Alice Roe Mott, South Orange, N. J.	5 00
Lewis A. Stout, Montclair, N. J.	5 00
Mrs. H. A. Schmidt	5 00
Lucy A. Weaver, Brooklyn	5 00
Frederic Condit	5 00
No identification, from Washington	5 00
Primary class of the Presbyterian Sunday School of Cazenovia, N. Y., through Sara W. Blodgett	3 75
Mrs. W. E. Ferguson, Montclair, N. J.	3 00
Walter M. Wechsler	3 00
Dr. Alfred Muller	2 00
Friend	2 00
B. M.	2 00
Mrs. S. H. Martin, West Orange, N. J.	2 00
Mrs. A. M. F.	2 00
Tote	1 00
Mrs. A. F. Jones, New Haven	1 00
Mrs. C. J. Scott, Woodbridge, N. J.	1 00
Hans Saimer, New Rochelle, N. Y.	1 00
J. and W. Peters, Spring Valley, N. Y.	1 00
Baby Claire Rachel Steinhardt	1 00
No identification	1 00
Previously acknowledged	14,224 09
Total, July 12, 1913	$14,531 50

Contributions, preferably by check or money order, should be addressed to The Tribune Fresh Air Fund, The Tribune, New York City.

DR. MULLER AT CONEY ISLAND

Brazilian Minister Pleased with Five-Hour Visit There.

Dr. Lauro Müller, the Brazilian Minister of Foreign Affairs and noted South American diplomat, got his first glimpse of Coney Island while the seaside resort was aglow last night.

Señor Müller and his suite spent from 4 until 9 o'clock roving along the boardwalk and taking in the shows. His secretary, after their return to their hotel, said that the minister found the whole thing decidedly picturesque and American and the illuminations the finest he had ever seen.

Mayor Gaynor will entertain Señor Müller and his party at the Ziegfeld "Follies," New Amsterdam Theatre, to-night, followed by a supper at the Hotel Astor.

OFF FOR ELM COTTAGE, FAIRFIELD, CONN.

TRIBUNE FRESH AIR BULLETIN BOARD.

SURF RIGHT FOR BATHERS

Many at the Southampton Beach—Dinner Parties.

[From The Tribune Correspondent.]

Southampton, Long Island, July 13.—Mrs. J. G. K. Lawrence and her daughter, Eleanor, have gone to Bar Harbor for the remainder of the summer. They spent some weeks at the Meadow Club.

Mr. and Mrs. J. Borden Harriman, of Mount Kisco, were week-end guests of Mrs. Chester Griswold, sr.

Mrs. E. A. Thompson gave a dance to one hundred friends at the Meadow Club tea house on Saturday evening.

Among those giving dinner parties here on Saturday evening were Mrs. T. M. Carnegie, Mrs. A. B. Claflin, Mrs. De Lancey Nicoll, Mrs. William Manice, Mrs. Willard S. Brown and Mrs. Thomas H. Barber.

The bathing beach again was crowded at the noon hour to-day, and many persons took advantage of the surf, which was ideal for bathing.

IN THE BERKSHIRES.

[By Telegraph to The Tribune.]

Lenox, July 13.—Mr. and Mrs. Henry H. Pease, Mr. and Mrs. J. Woodward Haven, Mrs. William B. O. Field and Charles Lanier gave dinner entertainments last night.

Mr. and Mrs. George A. Degersdorf, who have been visiting Mr. and Mrs. Joseph H. Choate, will return to New York to-morrow.

William Brewster is a guest of Mr. and Mrs. Daniel Chester French.

Miss Margaret French will return to Chesterwood to-morrow from East Hampton, Long Island.

Mrs. Howard King, of New York, is a guest of Mrs. John S. Barnes.

Miss Winifred Rogers, of New York, is visiting her sister, Mrs. Shepherd K. de Forest, in Stockbridge.

Charles C. Curtis is visiting his sister, Miss Adele H. Curtis. A. H. Swayne, of New York, motored here with Mr. Curtis.

Dr. and Mrs. Howard Collins, Mr. and Mrs. G. A. Fisher, Mr. and Mrs. Fred Bushnell, Mr. and Mrs. W. E. Hayward, Willard Barker and F. C. Thomas, of New York, are at the Red Lion Inn.

John S. Phipps, Henry C. Phipps and Malcolm C. Chase, who have been guests of Mr. and Mrs. Henry Phipps, have gone to Westbury, Long Island.

Mr. and Mrs. Walter Woodford, Mrs. George G. Frelinghuysen and Miss Matilda E. Frelinghuysen, of New York, are motoring in the hills.

Mr. and Mrs. George R. Miner, Miss Miner, Mrs. Burgoyne Hamilton, Mrs. H. E. Morton, Mrs. J. W. Lotte, Mrs. F. Custer and J. H. Stanton, of New York, are at the Maplewood, Pittsfield.

Miss Heloise Meyer and Miss Gertrude Parsons, who have been salmon fishing in Newfoundland, have returned to Lenox.

Mr. and Mrs. W. T. B. Bissett and Mrs. James Raymond, of New York, are at the Hotel Aspinwall.

AT NARRAGANSETT PIER.

[By Telegraph to The Tribune.]

Narragansett Pier, July 13.—Many of the cottagers visited the Casino to-day for the concert and luncheon. Mrs. William Disston, of Philadelphia, entertained at luncheon. In her party were Clifford Brokaw, Howard Renshaw, Miss Disston, Dr. and Mrs. Preston P. Satterwhite, Colonel and Mrs. Samuel M. Nicholson, John C. Norris, of Philadelphia, and Earle Alexander, of Elizabeth, N. J.

Mayor John F. Fitzgerald of Boston arrived with a motor party to-day and entertained at luncheon on the Casino plaza.

Mrs. W. S. Wyatt, G. Theodore Roberts, Graham Roberts, the Misses Roberts, of Philadelphia, and Stuart Aldrich, of Providence, are registered at the Imperial.

General S. W. Fountain, U. S. A., and Mrs. Fountain; Mr. and Mrs. Howard T. Alexander and Miss Marion Alexander, of Elizabeth, N. J.; Earle Alexander, Mrs. C. W. D. Gibson and Miss Gibson, of New York; Mr. and Mrs. A. E. Hughes and Mr. and Mrs. Arthur Hale, of Philadelphia, and Mr. and Mrs. Peter G. Gerry, of Providence, are registered at the Casino.

Mrs. Victor Neeson, of New York, and Mr. and Mrs. Charles E. Morgan, of Philadelphia, are registered at the Mathewson.

AT NEWPORT.

[By Telegraph to The Tribune.]

Newport, July 13.—A feature of the Fairy Tail ball, to be given by Mrs. Stuyvesant Fish at Crossways on the night of August 1, will be two fancy quadrilles—one for the married persons and the other for young folk. The former will be arranged by Mrs. Whitney Warren and Mrs. Clarence W. Dolan, and the latter by Mrs. William E. Carter and Miss Gerry.

Mrs. Fish gave the second of her Sunday luncheons to-day, having twenty-five guests.

Mrs. William Storrs Wells gave a dinner at Chetewode to-night in honor of Mr. and Mrs. William Sloane.

The Russian Ambassador and Mme. Bakhmeteff were dinner entertainers to-night.

Paulding Fosdick, Henry Clews, J. Fred Pierson, jr., Charles M. Oelrichs and Milton Barger spent the week end here with their families.

Mrs. French Vanderbilt and Mrs. Burke Roche were among the luncheon entertainers yesterday.

Mrs. William Payne Thompson gave a dinner last night in honor of the German Ambassador, Count von Bernstorff, who has announced a luncheon for next Sunday.

Mrs. Leonard M. Thomas will give a dinner to-morrow.

The first ladies' handicap lawn tennis tournament of the season on the Casino courts will begin on Tuesday morning. It was arranged by Mrs. Lorillard Spencer, jr., and Miss Maude K. Wetmore.

A. R. Whitney, of New York, is a guest of Arthur Curtiss James.

Mrs. Hamilton McK. Twombly gave a large dinner party at Vinland last night in honor of Mr. and Mrs. William D. Sloane.

Mr. and Mrs. Peter D. Martin will sail from Europe on July 23.

Mrs. George W. Williams was a dinner entertainer at the naval torpedo station last evening.

Mrs. Frank W. Andrews and Mrs. Elisha Dyer were luncheon hostesses yesterday.

Mrs. R. T. Wilson had thirty guests for dinner at her Narragansett avenue home last evening.

Mrs. Arthur Curtiss James and Mrs. M. M. Van Beuren also gave dinners last night.

Mr. and Mrs. J. Stewart Barney are planning a series of dinners to be given at the Osgood villa next month.

Mr. and Mrs. Arthur Scott Burden arrived yesterday and joined Mrs. Burke-Roche at Elm Court. Maurice Burke-Roche returned from New York to-day for the week-end with his mother.

DOINGS AT BAR HARBOR.

[By Telegraph to The Tribune.]

Bar Harbor, July 13.—Yachts from the Eastern Yacht Club, which have been cruising since disbanding at Swan's Island, have been visiting here. Commodore and Mrs. Dallas Pratt, Miss Pratt, Samuel Richardson and Charles H. Appleton, of New York, were aboard the Sea Fox. The schooner Robin brought Charles A. King, Judge George Davis and John Joren.

Mrs. H. L. Tailer has returned to New York, after visiting Miss Celestine Eustis, at Mare Vista.

Mrs. J. L. Taylor, of Washington; Mr. and Mrs. W. H. Bower, of Philadelphia, and Miss Annie Gilbert, of New York, are among the recent arrivals.

Mr. and Mrs. E. T. Morgan, Miss Alice Harrison, Mr. and Mrs. George Hurd and Mr. and Mrs. Edward Coffin, of New York, were recent arrivals at the Hotel Louisburg.

Miss Baker, niece of Mrs. John S. Kennedy, of New York, led the afternoon services at the Young Women's Christian Association to-day.

Mr. and Mrs. J. Parker Frederick, of Lansdowne, Penn., arrived at the Belmont to-day.

Mr. and Mrs. Gardner Cassatt, of Philadelphia, are at the Malvern House.

AT BRIARCLIFF LODGE.

[By Telegraph to The Tribune.]

Briarcliff Lodge, N. Y., July 13.—Mr. and Mrs. F. B. Hurd and Miss Jane Hurd, of New York, are at the lodge for a short stay.

Mr. and Mrs. P. W. Tracy, of Boston; Mr. and Mrs. R. W. Paterson, of Lenox, and Mr. and Mrs. F. W. Annis, of Jersey City, have arrived at the lodge for the remainder of the season.

FOR NARROWER BUILDINGS

Ex-Commissioner Bridges Has Plan to Provide Air Spaces.

Robert W. Bridges, former Tenement House Commissioner, trustee of the Sage Foundation and director in many corporations, has written a letter to the Board of Estimate, strongly urging that in upper Manhattan, where the city is still in a creative stage, zones be formed where the greatest practical limitation of height can be attained by compelling open spaces at the rear, side or even around an entire building.

In this way, Mr. Bridges points out, there can be no valid objection to tower buildings, as a legal requirement for this space will put a natural limitation on the height of buildings and at the same time insure light and air.

Mr. Bridges offers his suggestion as a practical solution of the revolutionary conditions made by the modern power elevator, which has made practicable upward as well as lateral expansion. He says these conditions must be recognized by the modern city, since the streets cannot be laid out anew. In offering the suggestion he places his services at the disposal of the Board of Estimate.

REHSE HOME FROM PARIS.

George W. Rehse, widely known as a cartoonist, has just arrived from Paris, where he has been studying for the last year.

HARVARD GETS RUSSELL

Grandson of a British Premier Joins the Faculty.

(Copyright, 1913, by the Brentwood Company.)

Harvard University's newly appointed professor, the Hon. Bertrand Russell, only brother and next heir of the Earl Russell, enjoys the distinction of having been the first candidate to be put forward at a Parliamentary election in England by the militant suffragettes of Great Britain. Never before that time has the National Union of Woman's Suffrage, nor any of the kindred organizations, "run" a Parliamentary candidate entirely on their own account. But he was opposed by Henry Chaplin, a typical Tory squire of the old school, whom the Wimbledon division of London, being strongly Conservative, preferred to have as their representative in the House of Commons, and consequently Bertrand Russell was defeated.

It may be questioned whether the faculty of Harvard were aware of his pronounced suffragette sympathies when they appointed him to a professorship of their university, and whether they did not lose sight of these in considering his other titles to note. For he is a very learned man, who, after a most distinguished university career at Cambridge, has been for a number of years past a lecturer of higher mathematics, philosophy and moral sciences at his alma mater, making his home at Cambridge. He has an American wife, a daughter of R. Pearsall Smith, of Philadelphia.

It may be recalled that Mrs. Bertrand Russell's relatives in Philadelphia came rather prominently before the public in the United States some years ago in an attempt to prevent Lord Russell from returning to and landing in America on the ground of his having served a term of imprisonment, after a conviction of bigamy, by the House of Lords, that is to say, by his peers, sitting as the highest tribunal of the realm. Inasmuch as Lord Russell, after serving a portion of his sentence, received a free pardon from the crown, which had the effect of legally obliterating the ignominy of his conviction; as, moreover, he retained his membership of the English bar (which is quick to rid itself of barristers guilty of crime, or even of dishonorable conduct); as, moreover, he retained his membership of the Reform Club and his full rights and prerogatives as an hereditary legislator in the House of Lords, the United States authorities did not see their way clear to exclude him from the country as an undesirable alien, and Mrs. Bertrand Russell's Philadelphia relatives were defeated in their object.

The excuse which they put forward to explain their attitude was the distress which they had suffered by reason of the scandal in which Lord Russell had become involved through his matrimonial ventures. But naturally the needless hostility which they displayed in this connection served to estrange Professor Bertrand Russell and his wife from his brother.

It is only fair to Lord Russell to explain that his bigamy was merely technical. He had, after establishing a legal residence in the United States, obtained a divorce in Nevada from his first wife, from whom he was already judicially separated by the English tribunals. On the strength of this Nevada divorce he married in America a Mrs. Somerville, daughter of the late George Cooke, of Cumbernauld. The English courts declined to recognize the Nevada divorce of Lord Russell, and on the strength of this his first wife had him arrested and charged with bigamy for having married again without being free to wed.

In fact, there was a good deal of popular sympathy in England for Lord Russell; the more so that his first wife, Mabel Scott, had led him a dog's life, aided and abetted by her mother, the notorious Lena, Lady Scott, who brought such shocking and disgraceful accusations against him of a totally unfounded character that he had no difficulty in securing her conviction of criminal libel and her sentence to a long term of imprisonment. She died bankrupted and disgraced, while her daughter, the ex-Countess Russell, after being divorced by the English courts, rendered herself a public laughing stock by marrying a soi-disant "Prince of Modena," who claimed to be a natural son of the Emperor of Austria, but who turned out to be an ex-convict and the son of an English groom and Belgian lady's maid. Then she had recourse to the music hall stage, where she proved a failure, and died in a state of destitution, her fate evoking little pity.

Lord Russell is very clever, and has an independent income, besides carrying on a very successful business in the City of London as an electrical engineer. He learned the business from the ground up, after graduating with honors from Oxford, and it was while fitting electrical bells in Lena (Lady Scott's) house that he made the acquaintance of her daughter Mabel, whom he married.

Lord Russell, who is now a man of close upon fifty, has no children by either of his marriages, while the union of his brother and next heir, Professor Bertrand Russell, is likewise childless, so that the earldom will afterward go to his uncle, Captain the Hon. George Russell, formerly of the 9th Lancers, and thereupon to the Hon. Rollo Russell, formerly of the Foreign Office and an author.

The Russells, while brilliant, have been noted for a strain of eccentricity. Thus, whereas the present earl has made a public profession of Buddhism, his father, who died at the early age of thirty-three as Viscount Amberley, was a self-proclaimed agnostic, and, although clever, was looked upon by his relatives as mentally unbalanced.

The grandfather of the earl and of Professor Russell was that diminutive statesman known as Lord John Russell, who was Secretary of State for Foreign Affairs throughout the War for the Union in America, and who so nearly involved Great Britain in an armed conflict with the United States by the offensive tone of the dispatch which he indited for presentation at Washington on the subject of the mail liner Trent controversy. It may be recalled that after this dispatch had been written, but before it was sent, Queen Victoria got hold of it, and, together with her husband, the Prince Consort, then already confined to his bed by the illness which carried him off a few days later, redrafted the note, eliminating from it all expressions calculated to offend American pride and dignity, and converting it from a downright insulting document into a perfectly friendly and conciliatory missive. Lord John was no friend of the United States. Afterward, on becoming Premier, he was elevated to the House of Lords as first Earl Russell, his peerage being endowed by his elder brother, the seventh Duke of Bedford, with the Irish estate now in the possession of the present earl.

The ninth Duke of Bedford became so eccentric during the closing years of his life that his family were taking steps to place him under restraint when he spared them all further trouble in the matter by committing suicide, while the late duke, his son, lived the life of a recluse, avaricious to the point of insanity, though colossally rich. He died so suddenly of heart disease that he was generally reported to have taken his own life, a rumor for which his eccentricities were largely responsible.

The house of Russell figures more extensively than any other of the British aristocracy in the history of the last four centuries. It derives its origin from the De Rozels of Normandy, and in a record of the time of Edward I they are mentioned as having held Kingston Russell, in Dorset, from the time of the Norman Conquest.

The fortunes of the family date from the reign of Henry VII, when Archduke Philip of Austria, only son of Emperor Maximilian, was wrecked near Weymouth while on a voyage from France to Spain. Sir Thomas Trenchard, the principal magnate of the district, hospitably entertained him, and being ignorant of any foreign language summoned his kinsman, John Russell, who had recently returned from a prolonged stay in Spain, to act as interpreter. When the archduke proceeded to London and Windsor, on the invitation of Henry VII, he took Jack Russell along with him as interpreter, and the young fellow became so great a favorite, first of Henry VII and then of Henry VIII, that the latter raised him to the peerage, besides bestowing upon him an immense amount of property in the shape of confiscated monasteries.

MARQUISE DE FONTENOY.

FOR A CANAL BEAUTIFUL

Committee Has Drawn Plans of an Artistic Panama.

Washington, July 13.—The report of the Fine Arts Commission, charged with the preparation of plans for the beautification of the Panama Canal, has been completed and probably will be transmitted to Congress about August 1.

The plans embody landscape effects to make artistic the approaches to the canal, as well as the locks and the country through which the great waterway has been cut. So far as possible, the commission purposes to preserve existing decorative landscapes and to supplement them by the planting of trees.

LEAVES HOSPITAL TO WED

Operation Hastens Ceremony—Bride a Jersey Girl.

[By Telegraph to The Tribune.]

Baltimore, July 13.—Nathan Atherton Middleton, of Roland Park, a fashionable suburb of Baltimore, underwent a dangerous operation last week at the Union Protestant Infirmary, and as a result he will be married to-morrow. The wedding had been planned for October. The bride will be Miss Mina Winslow De Hart, of Elizabeth, N. J.

That they were even engaged was not generally known. The announcement came as a surprise to their friends.

It had been intended to have the marriage take place at the bedside of Mr. Middleton at the hospital, but to-night his physicians said he could be removed to his Roland Park home in time for the wedding to-morrow afternoon unless his condition became worse.

FRAZEE ANNOUNCES PLANS

"The Silver Wedding" Booked for Long Acre Theatre.

H. H. Frazee announced yesterday that he had practically completed his plans for the beginning of the coming season. They include a new comedy, two musical offerings, the bookings of his Long Acre Theatre, New York, and Cort Theatre, Chicago, and four companies on tour in "Fine Feathers."

"The Silver Wedding," a comedy in three acts by Edward Locke, has been selected to reopen the Long Acre Theatre on Monday, August 11. Thomas Wise is to be featured in the principal role.

On September 15, at the Nixon Theatre, Pittsburgh, Mr. Frazee will produce "The Coquette," with Anne Swinburne featured in the prima donna role. Harry B. Smith is now putting the finishing touches on the libretto, while Victor Herbert has contracted to deliver the score before the middle of August.

Mr. Frazee also plans to produce "Iole," made into a libretto by Robert W. Chambers, the author of the book, with the assistance of Ben Teal as collaborator.

FILM OPERATORS CHARTERED

Win Fight After Struggle of More than Four Years.

Seattle, July 13.—The International Alliance of Theatrical Stage Employes today elected Charles Shay, of New York, president, and Lee M. Hart, of Chicago, secretary-treasurer. Among the vice-presidents chosen were Oscar Schack, of Cleveland; Charles F. Schlegel, of Indianapolis, and Michael Carney, of Newark, N. J.

After a struggle that has been in progress more than four years the New York Motion Picture Operators secured a separate charter.

THEATRICAL NOTES.

The third season of the Winter Garden will begin next Monday evening, July 21, with the presentation of "The Passing Show of 1913," which, like last summer's spectacle at the same theatre, is built largely upon travesties of the season's plays. The cast includes Conroy and Le Maire, Harry Gilfoil, Bessie Clayton, Wellington Cross and Lois Josephine, Mollie and Nellie King, Swan Wood, Tony Hunting and Corinne Francis, Lew Brice and Lillian Gonne, Charles De Haven and Freddie Nice, Laura Hamilton, Grace Kimball, Ed Begley, George Ford and a large chorus.

Further plans from the office of Oliver Morosco announce the New York production of "The Tik Tok Man of Oz," Louis Gottschalk and L. Frank Baum's musical fantasy, at present a successful attraction at the Grand Opera House, Chicago. Besides the present "Peg o' My Heart" company, now playing at the Cort, with Laurette Taylor, two others will be sent on tour, one beginning Labor Day, with Blanche Hall heading the cast, and another about the same time, with a cast including Fanny Addison Pitt, Maude Allen, Percy Standing and Frank Burbeck. "The Bird of Paradise," Richard Walton Tully's American-Hawaiian love drama, will begin its third season under Mr. Morosco's management at the Oliver Theatre, Lincoln, Neb., on Labor Day, with Lenore Ulrich in the role of Luana, the Hawaiian princess.

To-day's Vaudeville Comedy Club programme at the Brighton Beach Music Hall will include Nora Bayes, Melville Ellis, Bernard Granville, Franklyn Ardelle and company, Mayo and Allman, Conroy and Le Maire, Charles Ahearn's cycling comedians, the three Alecks, the Jungmann family and Kluting's animals. The programme will be changed daily throughout the week.

Nina Morris has been engaged for the week of July 21 at the New Brighton Theatre to appear in "The Yellow Peril."

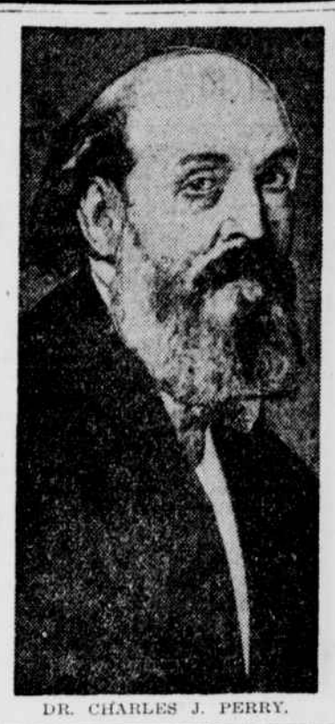

DR. CHARLES J. PERRY.

DR. CHARLES PERRY DEAD

Widely Known as Owner of Park Row Pharmacy.

ONCE OFFERED EDITORSHIP

Acquaintance Among Prominent Persons Said to Have Been Largest in City.

Dr. Charles J. Perry, whose drug store in Park Row is known the world over, died in St. Vincent's Hospital yesterday afternoon. Death was due to a complication of diseases of an organic nature. Dr. Perry went to the hospital from the Broadway Central Hotel on Wednesday morning. On the night before he had complained to Dr. James C. Hancock of feeling slightly ill. Dr. Hancock advised him to go to St. Vincent's for special treatment and quiet.

Dr. Perry, it was said, knew more persons of prominence in New York than probably any other man. Among his friends, particularly, were newspaper editors and reporters of several generations, lawyers, merchants, financiers and politicians.

He had a remarkable faculty for making friends, to whom he ever remained loyal. Among those who were not on such terms of intimacy as to know of his lavish giving to charity it was supposed that Dr. Perry had amassed a considerable fortune. Such, it is claimed by his friends, was not the case. The money saved by Dr. Perry while he was president of the Perry Pharmacy Association, owner of the store in the Pulitzer Building for the last quarter of a century, is said to be less than $200,000.

Dr. Perry came to New York from Richmond, Va., when he was fifteen years old. He was born in February, 1850, at Richmond, and attended the public schools there. Young Perry was first employed as an errand boy by Alexander Hudnut, whose drug store was at Broadway and Ann street. It was the only all night drug store in those days, and was principally patronized by newspaper writers and printers. A large back room was the rendezvous for newspaper workers, who gathered there when the morning papers went to press.

Dr. Perry's amiability, as well as his capability, soon won him the management of the store. James Gordon Bennett, of "The New York Herald," about this time made young Perry an offer of the city editorship of his paper, and later, upon Dr. Perry's refusal, proposed that he take the editorship of "The Herald." Dr. Perry never had any newspaper training, but it was said that few men possessed surer knowledge of news values.

Fulton street, a block to the south of the Hudnut store, in those days was one of the principal thoroughfares for merchants whose homes were in Brooklyn. This was before the opening of the Brooklyn Bridge. The cheerfulness and obliging manner of the young drug store manager were noted by the men who patronized the store, and when in 1888 he made it known that he wanted to start in business for himself he found men who came forward with the necessary funds for opening a drug store under the proprietorship of Dr. Charles J. Perry.

In 1888, under the name of the Perry Pharmacy Association, Dr. Perry branched out for himself with a store in "The Sun" building. The store was where the publication office of the paper now is located. Three years later the store was moved to the Pulitzer Building, where the rent paid was popularly supposed to be $25,000 a year.

The closing of the old Astor House came as a personal misfortune to Dr. Perry. He had made his home in the hotel continuously for twenty-five years. From the first day he registered there Dr. Perry occupied the same room up to the time the hotel was closed, a few weeks ago. While living at the Astor House Dr. Perry was always the first voter to register in his election district, the 1st of the 1st Assembly District, and was first on the line to cast his ballot on the morning of Election Day.

Dr. Perry gave much attention to the men of the United States Navy. Through Father Rainey, chaplain of the battleship Utah, Dr. Perry did much in a charitable way for the enlisted men. Sailors could always get a helping hand from Dr. Perry. Modest in an unusual degree, Dr. Perry never talked of his deeds of kindness.

Dr. Perry was a member of the Hardware, Press, Crescent, Lotos and Catholic clubs and some fifteen others.

With him when he died were his brother, Jeremiah; a half-brother, William; a sister, Mrs. O'Connell, who lives in Bay Ridge, and a nephew. Death came while he slept.

The funeral, which will be private, will be held from the home of his brother, Jeremiah Perry, No. 74 Orange street, Brooklyn. A requiem high mass will be sung at St. Charles Borromeo's Church, Sidney Place, Brooklyn, on Tuesday morning. Burial will be in Calvary.

SINGLETON VAN SCHAICK.

Singleton Van Schaick, a member of one of the oldest New York families, died yesterday afternoon in No. 116 Corlies avenue, Pelham Heights. Death was due to acute Bright's disease. Mr. Van Schaick had been ill only a few hours when physicians were called in. He did not live many hours.

Born December 4, 1875, Mr. Van Schaick was educated privately here and at Eton. He was a broker, but retired several year ago. He married Frances I. Campbell, of South Orange, N. J., who survives him, as do Frances Carter Van Schaick, a daughter by this marriage, and Violet Ida Wood Van Schaick, a daughter by a previous marriage.

Mr. Van Schaick was credited with introducing Irish terriers in this country. He owned extensive kennels and was secretary of the Irish Terrier Club, a director of the American Kennel Club, master of hounds of the Westchester Hunt Club and a member of the Meadow Brook Hunt Club.

DANIEL S. NEWHALL.

[By Telegraph to The Tribune.]

Philadelphia, July 13.—Daniel S. Newhall, purchasing agent of the Pennsylvania Railroad, died in the Jefferson Hospital here to-day, following an operation yesterday for appendicitis. Mr. Newhall had been connected with the Pennsylvania Railroad for many years, and was in line for advancement to a vice-presidency of the system. He and his six brothers were pioneer cricketers, and took part in many international matches.

DENOUNCES ONE-DAY FAITH

Dr. Moss Pleads for an All-the-Week Christianity.

The Rev. A. Moss preached at the Metropolitan Temple, on Seventh avenue, yesterday morning, on "The Prophet Amos and His Message." Dr. Moss, who is a son of Frank Moss, the First Assistant District Attorney, has only recently been ordained.

Dr. Moss described the conditions prevailing at the time of the Prophet Amos. "In the ritualistic service of God," said Dr. Moss, "these people did all that could be asked for, but their reverence was entirely confined to the church interiors. They believed that they had performed every necessary demand when they left the building of God."

Dr. Moss brought his text down to the present era, when he asked the question: "Do we, in our time, really worship God, and not only the church, when we are there?" He pointed out that there were many churchgoers who were content to attend the service, drop their mite into the box and then forget God throughout the rest of the week.

PERRY'S SHIP LEAVES ERIE

Starts Away to Take Part in Historic Celebrations.

Erie, Penn., July 13.—The Niagara, rebuilt from the hull of the original flagship of Oliver Hazard Perry, which won the battle of Lake Erie, September 10, 1813, left this port to-night, and will reach Fairport to-morrow morning, where the second week of Perry's victory centennial will be celebrated. For ten hours the Niagara lay just outside of Erie Harbor, at almost the exact spot where Perry's fleet was grounded a century ago.

Preceded by the United States training ship Essex, the Niagara was towed by the United States training ship Wolverine, of Erie. The Niagara is in full rig, but the sails cannot be used, as schedule time must be made on the trip over the Great Lakes. Late in September the Niagara will be returned to Erie, where it will remain.

Officers in command anticipate no difficulty should the little fleet meet with storms, as the Niagara is said to be seaworthy in every respect.

SHEPARDS IN NEW HAVEN

Motor from Irvington to See Mr. Shepard's Mother.

[By Telegraph to The Tribune.]

New Haven, July 13.—For the first time since their trip abroad, Finlay Shepard and his wife, formerly Helen M. Gould, to-day visited his mother and his old home, near Saybrook. They made the trip from Irvington-on-Hudson by automobile, arriving at the Hotel Taft last evening. This morning they visited Mr. Shepard's mother, Mrs. Peter Shepard, who is a patient at the New Haven General Hospital. Mrs. Shepard, who is in slightly improved health, received her two guests on the lawn of the hospital grounds. The party were together about an hour.

Mr. and Mrs. Shepard attended church, and after luncheon motored to Clinton, where they were the guests of Mr. Shepard's sister, Mrs. Burton Wright, of Beach Road. It is expected that they will return to New York City to-morrow.

WOOD WITH WAR STUDENTS

Expects College Men to Aid in Military Development.

Gettysburg, Penn., July 13.—Major General Leonard Wood visited the students' military camp here to-day and was made the guest of honor at a dinner. General Wood pointed out to the young men from the universities and colleges of the East the value of developing a large body of educated young men in the war game, "thus making available a body of trained civilians in case of emergency."

General Wood told the students he hopes the work started in this year's camp will become an important feature in the military development of the country.

DIED.

Bogart, Clara F.
Demarest, Abram J.
Murray, Rosa.
Perry, Charles J.
Terry, Eleanor A.
Van Schaick, Singleton.

BOGART—On July 12, Clara F., daughter of the late Anderson Bogart. Funeral services Monday evening at her late residence, No. 88 Lexington ave., at 8 o'clock. Interment private.

DEMAREST—At Bayonne, N. J., Sunday, July 13, 1913, Abram J. Demarest, in his 74th year. Funeral service at the residence of his daughter, Mrs. Horace Roberson, 97 West 8th st., Bayonne, on Wednesday, July 16, at 7:30 p. m. Train leaves Liberty st., Central R. R. of N. J., at 7 p. m.

MURRAY—On Saturday, July 12, 1913, at Paterson, N. J., Rosa Murray, daughter of the late Rev. Dr. Nicholas Murray, of Elizabeth, N. J., aged 73. Funeral services will be held at her late residence, No. 175 Hamilton ave., Paterson, on Monday, July 14, at 3 p. m.

PERRY—Sunday, July 13, 1913, Charles J. Perry, in his 63d year. Funeral services at St. Charles Borromeo's Church, Sidney Place, Brooklyn, Wednesday, July 16, at 9:30 a. m. Funeral private. Please omit flowers.

TERRY—On Sunday, July 13, 1913, Eleanor A., widow of David D. Terry. Funeral services at her late residence, No. 46 South Oxford st., on Tuesday, July 15, at 3 p. m.

VAN SCHAICK—On July 13, at his residence, Pelham, N. Y., Singleton Van Schaick, son of Jenkins Van Schaick and husband of Frances Campbell, in the 39th year of his age. Notice of funeral hereafter.

CEMETERIES.

THE WOODLAWN CEMETERY.
233d St. By Harlem Train and by Trolley. Office, 20 East 23d St., N. Y.

OFFICES.

MAIN OFFICE—No. 154 Nassau street.
UPTOWN OFFICE—No. 1364 Broadway, or any American District Telegraph Office.
HARLEM OFFICE—No. 157 East 125th street, No. 263 West 125th street and No. 219 West 125th street.