COUNTRY WINS WEE CITY VISITORS

Four, Vacationists Last Year, Will Play Hosts to City Friends.

ONE BOY AND THREE GIRLS NOW UPSTATE

Fresh Air Trips to Begin in Earnest When City Schools Close, Next Week.

Up at Tully, N. Y., a small boy is just finishing a year in the village school. There are, of course, other boys doing the same thing in the same school, but the case of the small boy in question is peculiar. He belongs in New York, not in Tully.

Last July this lad went up to Onondaga County with about two hundred others for a Tribune Fresh Air outing. It was planned that the outing should continue for two weeks, but it has not ended yet. Before the boy had been with his hosts a fortnight they decided that they would like to keep him throughout the year. The consent of his parents was obtained and he stayed. Perhaps he will come back to the city when this summer's Fresh Air party to that region returns; perhaps not.

At Weston Mills, near Olean, N. Y., three young women—aged six, seven and nine years, respectively—are also struggling with the intricacies of village school "exams" after having begun their educational careers in the schools of Manhattan.

These little New Yorkers went to Weston Mills last summer for Tribune outings and came home after two weeks of fun and sunburn. During the winter hard times laid a heavy hand upon their home, so that food and other necessaries of life failed. In some way news of this reached the people with whom the girls had spent their outing.

Immediately these friends wrote to the Tribune Fund and asked to have the children sent to them for the remainder of the year. They were sent, and are there still. In a week or so their mother and sisters are to join them for a rest after the worry and privations of the winter and spring.

The three girls and the boy who stayed all winter are representatives of a by no means inconsiderable group of children whose Fresh Air outings of last summer resulted in their more or less permanent removal from the city and its tenements. These forerunners of the Fresh Air season of 1914 were joined last Thursday by the first real party of the season—thirty-five girls and fifteen boys, who were sent to The Tribune's Middletown-Goshen Home for Convalescents.

On Thursday, June 25, Happy Land, the Fresh Air home at Tenafly, N. J., will open to receive its first party of fifty small girls. From that time on there will be no let-up in the sending out of boys and girls until the summer is past.

The public schools will close for the year on June 30. This will be the signal for the beginning of the campaign in real earnest. During the afternoon of that day a party of 200 girls and mothers will be sent to The Tribune's Ashford Hill Home. Bright and early the next morning 125 boys will be sent to the Shepherd Knapp Home, to be followed the next morning by a similar party for the same place.

At almost the same time the parties last mentioned are boarding the trains two parties of fifty children each will be starting for St. Helen's Home—the first composed of girls, the second of boys. On the morning of July 1 there will also be a group of 100 girls sent to the Paul Devereux Home, at Deposit, N. Y.

About noon of the same day a crowd of 100 girls will go to the Fund's Eunice Home, at Chapel Hill, N. J. Later in the afternoon 150 boys will make up the second party for Ashford Hill. The Bee Hive, a small home at North Bennington, Vt., which has accommodations for twelve boys, will also be opened on July 1, as will Elm Cottage at Fairfield, Conn.

Groups of boys and girls will be sent also to begin outings in the families of private hosts during this first week of the Fresh Air season. On July 1, 2 and 3 more than 150 children in all will be sent to the region near Utica, N. Y., to be entertained by the farmers and villagers of the Mohawk Valley. It is probable that another party will be sent to Auburn on July 1.

In addition to these arrangements for providing outings for the children, others have been made for parties to be sent out as late as August 15. This is an extremely encouraging outlook, as, of course, the country people in general have not yet started their work for the children. Present indications are that there will be places for at least 7,000 by the end of July.

ACKNOWLEDGMENTS.

H. H. White	$100.00
Miss Frances E. White	100.00
"K. R. D."	40.00
"Three Friends, Holyoke, Mass."	26.00
F. Kingsbury Bull	25.00
"Vivian, Elaine, Gwendolyn, Audrey and Noel"	15.00
"W. N. P."	25.00
"In memory of my father, S. M. K."	15.00
"In memory of my mother, E. G. K."	15.00
"In memory of my sister Nettie"	15.00
Robert B. Woodward	10.00
Miss Agnes C. C. Allen	10.00
"In memory of M. R. L."	10.00
Mrs. John Bancroft Devins	10.00
"In memory of Harold Fisher Saxe"	10.00
"To Rottiest Rottencommon Kid"	10.00
Mrs. E. W. Herendeen	8.00
Opportunity Circle, King's Daughters, Westport, Conn.	5.00
Whatsoever Circle of King's Daughters of the First Moravian Church	5.00
Gertrude A. Draper	5.00
Mrs. Benjamin Carter	5.00
Miss Grace D. Carter	5.00
Miss Mary W. Carter	5.00
Miss Alice H. Honeyman	5.00
Henry H. Honeyman	5.00
George Freifeld	5.00
"In memory of Julia Gibbons"	5.00
"Memorial to A. F. T."	3.00
The B. B.'s of the Reformed Church of Ridgewood, N. J.	2.60
Previously acknowledged	2,163.76
Total	$2,673.36

Contributions, preferably by check or money order, should be addressed to the Tribune Fresh Air Fund, The Tribune, New York.

AT SOUTHAMPTON.

[By Telegraph to The Tribune.]

Southampton, June 21.—Mr. and Mrs. Willoughby Sharp are at their cottage on South Main st., having arrived Friday; Mrs. Orson D. Munn arrived Saturday at the Arches, on the Dune Road.

Other arrivals for the week end include Dr. J. E. Requa, at the Atkinson cottage; Mrs. C. W. Hamill, at Mrs. N. T. Robbs's cottage; Mrs. James Kidder, at the Agawam cottage, and Mrs. Peter B. Wyckoff.

"HAPPY LAND," TRIBUNE FRESH AIR HOME AT TENAFLY.

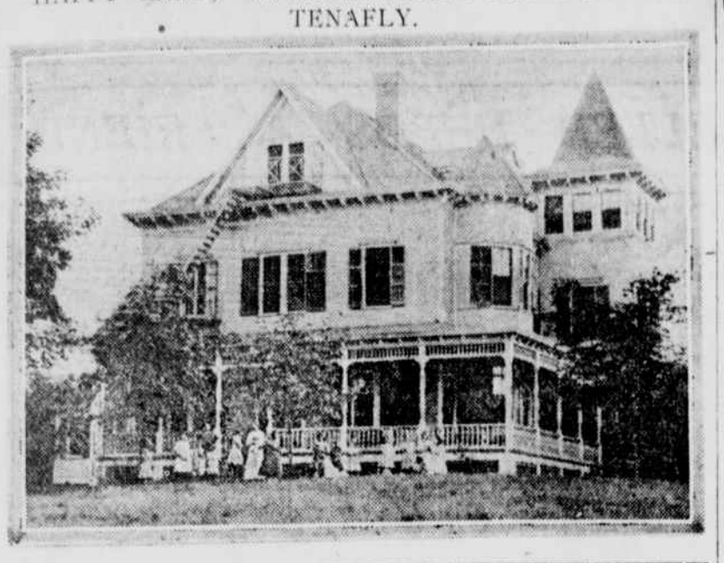

THETA DELTA CHI TO CONVENE HERE

Sixty-sixth Annual Meeting of College Fraternity Will Be Attended by 600.

Members of the Theta Delta Chi fraternity, a Greek letter society, with chapters in twenty-eight colleges in the United States and Canada, will hold a four-day convention here beginning Saturday. The convention will be the sixty-sixth annual meeting of the organization and will be attended by about 600 members.

Business meetings will be held at the Hotel Astor Saturday, June 27; Monday, June 29, and Tuesday, June 30. Edward Van Winkle, of New York, president of the society, will be in charge. A shore dinner will be given for the visitors at Coney Island Saturday night.

Memorial services will be held Sunday at Trinity Chapel, 147 West 91st st., followed by a reception at the Columbia University chapter house, and Monday night a theatre party to see Raymond Hitchcock in "The Beauty Shop" will be given.

The convention will close with the formal banquet at the Hotel Astor on Tuesday night, June 30.

"POLLYANNA" FOR STAGE

Novel To Be Dramatized—Other Theatrical Plans.

The dramatic rights of Eleanor H. Porter's novel "Pollyanna" have been secured by the Liebler Company, it was announced yesterday, through the Page company, publishers, of Boston. It will be produced in the fall.

It was also announced that Cyril Maude's second American tour would probably begin November 13 at the Plymouth Theatre, Boston, in "Grumpy." Katherine Kaelred, who played the Vampine in "A Fool There Was," will take the part of Zuleika in "Joseph and His Brethren" during the coming season. Lawson Butt, the English actor, will resume his characterization of Boris in "The Garden of Allah" when the Century Theatre spectacle is offered as a feature attraction at the world's fair.

FAIRBANKS IN COMEDY

Takes Part in "Regular Business Man" at New Brighton.

Douglas Fairbanks will head the bill at the New Brighton Theatre this week in the one-act comedy "A Regular Business Man." Mr. Fairbanks takes the part of a young lawyer with a dearth of clients. He will be assisted by Patricia Collinge and a company.

Pat Rooney and Marion Bent are appearing in their latest offering, which they call "Twenty Minutes with Pat and Marion." Roberta Menges Tearle and Jimmy Greenberg give a dance and Henry and Jack Tate present a skit styled "Motoring." Carl Henry and Nellie Francis appear in a specialty "Just Nonsense." Other attractions will be a group of trained seals, Mabel Williams and Elsie Wales in songs and dances and the Carlos Brothers.

PALACE OPEN YEAR 'ROUND

Keith's Big Theatre First to Start Summer Vaudeville.

B. F. Keith's Palace Theatre is to remain open all summer. The change in policy was announced yesterday. There will be two vaudeville performances daily all the year. This will be the first effort of a major vaudeville house in New York to keep its doors open in summer without having recourse to the aid of a roof garden.

What is said to be the largest ice plant ever placed in a theatre is now cooling the auditorium of the Palace, and electrical thermostats keep the temperature automatically regulated to 20 degrees below that of Broadway on the hottest days and nights. The Palace is being billed as New York's ideal summer resort. The ice manufactured at the theatre for cooling purposes goes to charity.

AT NEWPORT.

[By Telegraph to The Tribune.]

Newport, R. I., June 21.—Two of the estates which have been improved since last summer will be opened for the summer this week. They are the Elms, the home of Mr. and Mrs. Edward J. Berwind, who are expected on Wednesday, and Villa Rosa, the home of Mr. and Mrs. James B. Haggin. Mr. and Mrs. Haggin are expected late in the week.

Mr. and Mrs. Stuyvesant Fish will also open Crossways this week, arriving on Saturday.

Mrs. Robert S. McCormick, who has taken one of the Pinard cottages, has arrived from Washington.

Mr. and Mrs. Robert K. Cassatt, of Philadelphia, plan their Newport arrival next week.

Mr. and Mrs. I. Townsend Burden, jr., who attended the polo match, have arrived here to spend a part of the summer with Mr. Burden's mother at her home, Fairlawn.

Edna Villa has been opened by Milton S. Barger and his sister, Miss Edna Barger.

Mrs. Charles H. Baldwin has returned from a brief New York visit.

Hearstsease, on Kay st., has been opened by Mr. and Mrs. Charles L. F. Robinson.

After visiting friends on Long Island Miss Esther Auchincloss has returned to Hamdarsmith Farm.

CITY BOOK FOR TENEMENT FOLK

Pamphlet on Health and Safety To Be Distributed Through East Side.

In the issuance to-day of an educational pamphlet containing in readable form the things which tenement house dwellers need to know for their own protection, safety and health, Tenement House Commissioner John J. Murphy has taken the first step toward carrying out Mayor Mitchel's policy of social work in the city departments.

At first the distribution of the pamphlet will be limited to two districts on the lower East Side, where the need for such educational work during the summer months is greatest. A woman inspector has been detailed by the Commissioner to distribute the pamphlets. She will visit each house in the districts selected and will take time to sit down and explain to the people she meets why the pamphlet has been issued and how it will help them and their families.

The little book contains terse instructions as to the best methods of keeping sinks, bathtubs and ice boxes in a hygienic condition. There is a picture of a tenement house inspector's badge and one of an inspector in full uniform. Tenants are instructed to demand to be shown an inspector's badge if they are suspicious of the motives of alleged official visitors and to report the number on the badge of any inspector who is offensive.

GOLF ON AT BRIARCLIFF

Saturday's Tournament To Be Continued To-day.

With a golf tournament going on, practice for the baseball game scheduled for Wednesday afternoon and rehearsals for the minstrel show at the Lodge June 30, these are busy days for the guests of Briarcliff Lodge and members of the summer cottage colony at Briarcliff.

The golf tournament, which started Saturday morning, brought out such a large list of entries that it was found impossible to finish in one day. The playing will continue to-day and the prizes will be awarded to-night.

George R. Schieffelin and Miss Dorothy Schieffelin have arrived at the Lodge for the season and have as their guest Miss A. Fowler, of New York City. Mr. and Mrs. T. A. Matthews, of New York, are at the Lodge for a few days and have as their guest C. F. Asheborne. Mr. and Mrs. Olney B. Mairs, of Greylock cottage, have as house guests Mrs. T. W. Hall and M. J. A. Ward.

George T Wilson has as week-end guests William C. Demorest. Mr. and Mrs. W. D. Prime, of New York City, are at the Lodge for the summer, as are Miss A. Potter, Mr. and Mrs. Louis C. Hay and son, Mrs. S. C. Hay, Mrs. Henry W. Kolb, Miss Marguerite Kolb, Mrs. Edward Kemp, all of New York, and Miss Winifred Tate, of Brooklyn. Mr. and Mrs. W. A. Bloodgood are entertaining Miss Marion Tiffany, William A. McDougall and W. T. Thomas.

BALLERINA WILL RETURN

Albertina Rasch Goes to Europe for New Dances.

Albertina Rasch, the prima ballerina of the Century Opera Company, will sail on the Ryndam, of the Holland-America Line, to-morrow.

Miss Rasch has been re-engaged for the coming season at the Century Opera House, and is going abroad to perfect new dances and obtain new costumes for the twenty weeks of grand opera to be given at the Century, beginning September 14.

She will study with her former teachers, Raimond, of Paris, and Guerra, of Vienna, and return to New York in August to resume rehearsals with Luigi Albertieri, the ballet master of the Century.

Cavalieri for Chicago Opera.

Lina Cavalieri has been selected to succeed Mary Garden with the Chicago Opera Company, according to a cable message received yesterday by William Tower, of the Playgoers' Film Company, from Lucien Muratore, in Paris, who told of his own and Mme. Cavalieri's arrangements for next season. The film company is representing the singers in the movies in "Manon Lescaut" at the Republic Theatre. It will be the first time that she has sung in America in two years. The contract calls for an engagement in Boston, in addition to her New York appearance at the Metropolitan.

Rockefeller Gives $11,000 to Empress of Ireland Fund

[By Cable to The Tribune.]

London, June 22.—Commander Eva Booth, who is attending the Salvation Army International Congress, received a cable message yesterday from John D. Rockefeller giving her $11,000 for the sufferers by the Empress of Ireland disaster.

AT BAR HARBOR.

[By Telegraph to The Tribune.]

Bar Harbor, Me., June 21.—Mr. and Mrs. M. A. Wilks, of New York, arrived to-day for the season. Mrs. Wilks is the daughter of Mrs. Hetty Green. They spent last season here, and several years ago were here on their bridal trip.

On account of the death of Mrs. Morris K. Jesup, of New York, the library here is closed. The building was erected by Mrs. Jesup in memory of her husband at a cost of $50,000.

Dr. John Mason, of New York, will arrive here next Wednesday to spend the summer. Mrs. Mason, as usual, will go to Newport, but will visit Bar Harbor. Dr. Mason's hobby is amateur photography, and he has a fine collection of films of Mount Desert. He engages a special room for this work.

CHURCHES OF WORLD UNITE FOR PEACE

Protestants to Hold Council in Switzerland and Catholics in Belgium.

FOUR-DAY SESSIONS TO START AUGUST 2

Both Meetings Will Be Under Auspices and Financed by Carnegie Fund.

Plans for a world church peace council, to be held in Constance, Switzerland, on August 2, and to continue for four days, the first affair of its kind in history, were announced yesterday by Dr. Frederick Lynch, secretary of the Church Peace Union. The union was founded in February by Andrew Carnegie, and he gave to it $2,000,000. On the same days, in Liège, Belgium, a conference of Roman Catholics who are to discuss the peace question has been arranged for, under the leadership of Count Albert Apponyi, the Hungarian statesman and peace advocate.

Both meetings will be under the auspices of the Carnegie union. "With a view to having these two meetings mark an epoch in the advance toward international peace," Dr. Lynch explained, "the union has decided to finance both. This carries out the idea of the foundation."

Only members of the Protestant sects will participate in the conference at Constance. Dr. Lynch and other members of the union will sail on July 22. Some of those who have signified their intention of going are the Rev. Dr. William Pierson Merrill, pastor of the Brick Presbyterian Church, of which Mr. Carnegie's wife and daughter are members; the Rev. Ernest Hamlin Abbott, of "The Outlook"; Bishop Wilson, of this city; Bishop Hamilton, of Boston, and Bishop Hendrix, of Kansas City; Canon Douglass, of the Cathedral of St. John the Divine; the Rev. Charles I. Gilbert, editor of "The Churchman"; Dr. William Adams Brown, of Union Seminary; the Rev. Walter Laidlaw, of the Federation of Churches; the Rev. Charles S. Macfarland and the Rev. Peter Ainslee, of Baltimore.

Well known laymen who will attend include Hamilton Holt, editor of "The Independent"; Dr. Sidney L. Gulick, Edwin D. Mead and Judge Henry Wade Rogers.

The British delegates will be recruited largely from the English Church Peace League, of which Allen Baker, M. P., is the head. Others from England will be Bishop Boyd Carpenter, the Rev. R. J. Campbell, John Clifford, Canon W. Moore Ede, of Worcester Cathedral; Dr. Robert F. Horton and W. F. Dickinson, of London.

The German delegates will include Dr. Spiecker, adviser to the Kaiser; Dr. Dryander, court pastor in Berlin, and Dr. Sigmund Schultze, the Kaiser's pastor at Potsdam, who is secretary of the German Peace Council.

There will be delegates from Norway, Russia, Belgium, Italy and Austria, as well as the Swiss pastors, who started the movement for the conference.

This year's conference is intended, Dr. Lynch said, as a preliminary step toward a church peace congress of monumental proportions in 1916, the year of the Hague Peace Conference. It is understood that that congress will in all probability be under the auspices of the Carnegie union.

The Church Peace Union was organized with the intention that the clergy be used as a medium toward the bringing about of arbitration of international disputes. The Rev. David H. Greer, Protestant Episcopal Bishop of the Diocese of New York, is president. Cardinals Farley and Gibbons are members.

Mrs. Westinghouse Unconscious

[By Telegraph to The Tribune.]

Lenox, June 21.—Mrs. George Westinghouse's condition remains unchanged. She has been unconscious several days. Dr. William Gilman Thompson, of New York, who is at his country place, in Stockbridge, and who was called to Erskine Park last night for consultation with Dr. David B. Hill, of New York, and Dr. Edward P. Hale, of Lenox, Mrs. Westinghouse's physicians, again visited Mrs. Westinghouse this afternoon. H. Herman Westinghouse, who has been at the Westinghouse home since Mrs. Westinghouse was stricken by paralysis last Monday, went to New York this afternoon.

IN THE BERKSHIRES.

[By Telegraph to The Tribune.]

Lenox, June 21.—At a meeting of Lenox cottagers in the Lenox Club yesterday it was voted to appoint a committee from the Lenox Golf and Tennis Club and the Lenox Club to obtain a thirty-day option on Windyside, the estate of the late Dr. Richard C. Greenleaf, for a country club. Newbold Morris made the motion which led to the appointment of the committee, consisting of George W. Folsom, Frederick S. Delafield and Dr. Henry P. Jaques, representing the Lenox Club, and William D. Sloane, Giraud Foster and Robert W. Paterson, of the Lenox Golf and Tennis Club, to take the initial action looking to the combination of the clubs at Windyside and the organization of a new club to take in both. Final action on the union of the clubs and the purchase of the Greenleaf property, villa and 163 acres, will be taken on July 4 at the annual meeting of the clubs.

Mrs. Edith Morgan is visiting Mr. and Mrs. John E. Parsons at Stoneover.

Dr. John A. McCreery, of New York, who is convalescing from an operation for appendicitis, and Miss Mary McCreery have arrived at Sunset Villa, in Stockbridge.

Mrs. Edward B. Owen, of Rome, has sailed for New York. Mrs. Owen is coming to Stockbridge to visit her mother, Mrs. George Simmons.

Time Curtain Rises To-day

EVENING.

8:00—Passing Show 1914...Winter Garden
8:15—Potash & Perlmutter.....Cohan's
The Yellow Ticket.....Eltinge
Ziegfeld's Follies...New Amsterdam
Too Many Cooks.....39th Street
Kitty MacKay.....Comedy
Seven Keys to Baldpate.....Gaiety
The Beauty Shop.....Astor
8:30—The Things That Count..Playhouse
The Dummy.....Hudson
A Pair of Sixes.....Longacre

STOCK AND ONE WEEK THEATRE.

8:15—Damaged Goods.....Academy

VAUDEVILLE HOUSES.

Mats. Daily.	Evening.	
1:45	7:45	Hammerstein's
2:15	8:15	New Brighton
2:15	8:15	Palace

WILLIAMS COMMENCEMENT

Annual Park Meeting Follows Baccalaureate Sermon.

[By Telegraph to The Tribune.]

Williamstown, Mass., June 21.—President Garfield preached the baccalaureate sermon to-day to the class of 1914 of Williams College. Developing the text, "The things which are seen are temporal, but the things which are not seen are eternal," he advised the graduates to use the best unseen forces to the greatest possible extent, showing that they are limitless as compared with the material evidence which gives them name and character.

The annual Mission Park meeting was conducted this afternoon by the Rev. Dr Harry P. Dewey, of Minneapolis. Among the speakers were the Rev. Dr. Arthur J. Brown, of New York City, secretary of the Board of Foreign Missions of the Presbyterian Church; the Rev. George C. Raymonds, '61, president of Van College, Van, Turkey, and the Rev. Dr. Charles C. Tracy, '64, missionary at Marsovan, Turkey.

POSIES AS LURE FOR POLITICIANS

Suffragists, However, Expect All Others to Buy Bouquets for "Cause."

Posies for politicians is the slogan of the Woman Suffrage party to-day. Any politician can have a buttonhole bouquet of his favorite flowers free of charge. Suffrage arguments and literature will be thrown in with the flowers.

All the politicians have to do to obtain the favor is to look in at one of the flower markets the suffragists are holding to-day at various points downtown, including Park Place, Broadway and Barclay st. and in Fulton st., near Dey st. At these places may be found masses of blossoms from oldtime gardens, for advanced though the suffragists are in their principles they appear to cling to the flowers of their grandmothers.

One of the gardens that will contribute to the flower market is the one which surrounds the house where lived Lucretia Mott, the Quaker suffragist. Mrs. Valentine Fraser, a descendant of Lucretia Mott, lives in the house and cares for the famous old peonies and rose bushes.

There will be pinks and lavender and syringia from the gardens of Mrs. Frances Hodgson Burnett, of William Gardner, the builder of the Vanitie; of Miss Isabel Vandewetter, Mrs. Ethel Watts Mumford Grant and Mrs. A. A. Kilduff, president of the Fort Washington Equal Suffrage League.

Mrs. Martha Wentworth Suffren, who tends an old-fashioned garden in Brooklyn when she isn't working at the party headquarters, will also contribute, and so will Mrs. Warner Mifflin Leedz, whose garden at Plandome Hills dates back to 1693.

Mrs. James Lees Laidlaw, chairman of the Borough of Manhattan for the party, arranged for the flower markets and is giving her automobile for one of the stands. There will be automobiles at each place, boarded over for sales counters. Potted plants, as well as cut flowers, will be on sale. Only politicians will get bouquets free.

The speakers will include Mrs. Stanley McCormick, Mrs. Thomas Bucklin Wells, Mrs. Morris Underhill, Mrs. Laidlaw, Miss Martha Klatschken, Miss Sarah McPike, Mrs. Lillian Griffin, Miss Katherine Neilson and Miss Portia Willis. Miss L. L. Dock, chairman of the southern third of the Borough of Manhattan, will be in charge of the meetings.

GORDON SIGNS CONTRACT

Former Yale Man Will Play with "Kitty MacKay."

William Elliott has entered into a contract with Paul Gordon, according to the terms of which Mr. Gordon will play Lieutenant David Graham in "Kitty MacKay," Mr. Elliott's production of the Catherine Chisholm Cushing comedy.

Mr. Gordon is a former Yale man, still under thirty. He chose the stage as a profession a season or two ago, after much parental objection. His real name is Thomas Achelis and he is the son of Mr. and Mrs. John Achelis, of upper Fifth av. and Long Island. Last season Gordon played Harlequin in "Prunella."

THEATRICAL NOTES.

Moving pictures of the cast and chorus of the musical plays to be seen at the Globe Theatre this coming season are to be displayed on a screen in the outer lobby of the playhouse. The advertisement will replace the conventional frames used to display the photographs of the actors.

The Madison Square Roof Garden began its fourth week last night. Twenty cabaret artists have been engaged.

Loraine Mishler and George E. Rule, new to New York, are dancing at Kalil's, 39 Park Place. Both are heralded as being socially prominent in Chattanooga, Tenn.

Charles A. Ellis, the manager of the Boston Symphony Orchestra, sailed on the Olympic for Europe Saturday. In addition to his duties with the orchestra Mr. Ellis has charge of the tours of Paderewski, Fritz Kreisler and Elizabeth van Endert this season. Paderewski will return to the United States in January for thirty concerts on his way to Australia. The other artists will also be seen in this country next winter.

Owing to the success of "Damaged Goods," as presented by the stock company at the Academy of Music, it is retained for a third week and is being repeated twice a day.

A. H. Woods has been offered the use of the New Brighton Theatre stage this week for the rehearsals of "He Comes Up Smiling." Douglas Fairbanks is appearing at the seaside theatre in a one-act play with Patricia Collinge, leading woman of the new play.

Hammerstein's Roof Garden and Victoria Theatre, home of "The Girl in the Muff" and "The Girl with the Auburn Hair," announces another sensation the week of June 29 in a discovery of Arthur Hammerstein. It is "the girl with the most beautiful eyelashes in the world," as declared by Franz Von Stuck, the artist.

Whiting and Burt will make their first appearance with the "Ziegfeld Follies" at the New Amsterdam Theatre to-night. They will present three new songs and introduce an original dance.

A miniature Wild West act, "Cheyenne Days," consisting of Indians, cowboys and cowgirls, will be the feature act at Marcus Loew's open air show in Ebbets Field, Brooklyn, which opens to-night. Brooklyn Borough officials will be present as guests of Mr. Loew.

Harry Houdini is due to arrive here Wednesday on the Imperator, prior to an engagement the week of July 6 at Hammerstein's Roof Garden and Victoria Theatre.

PLEAD WITH ROOT TO RUN FOR SENATE

Republicans Want Him Again to Represent the Party at Washington.

CALDER WILLING TO STAND ASIDE

Decision Awaits State of His Health After Trip to Europe—Moose Ignored.

Great pressure is being brought to bear on Senator Root to get him to consent to run for the Senate again on the Republican ticket. If he does he will have no opposition in the primaries. The only man who has started a canvass for the nomination is Representative William M. Calder, of Kings County, and he has announced that he would withdraw in a minute if Senator Root says the word.

Whether Senator Root will yield to the pleadings of the Republican leaders, not only in this state but also in Washington, will not be known definitely until just before the primaries.

Mr. Root has told his friends he is going to Europe in the hope of recovering his health, which had not been of the best last winter. If his strength warrants it on his return he may go into the contest, they hope.

It was learned yesterday a committee of prominent Republicans went to the Senator the day before the recent Republican conference at the Waldorf and urged upon him that it was his duty to run. This visit was the result of a dinner conference at the home of Nicholas Murray Butler the night before. State Chairman Barnes was not there, but among the eighteen guests were many of the leading members of the party in the state.

See Need for Root in Senate.

They talked over the situation and decided that Senator Root was needed in the Senate and should be induced to go into the fight for re-election.

Senator Root was much moved at the way in which the proposition was put before him. He told them that he had a full realization of his duty to the country, but possibly nobody who looked at him realized that he was not physically strong. His doctor had told him, he said, that he should retire from public life—that not to do so might shorten his life.

There was no argument that could well be made against that, but the committee begged him to make no make definite declaration that he would not be a candidate, but to wait and see how he felt about it when he returned from Europe.

James W. Wadsworth, former Speaker of the Assembly, who was in the city yesterday, was asked about the talk that he might run for the Senate.

"I most certainly am not a candidate for the nomination," he replied. "There is only one man who should succeed Senator Root, and that man is himself. In the present state of affairs at Washington it is of the utmost importance to New York and the nation that he continue in the Senate.

Wadsworth Raps Tariff.

"Our foreign policy is a jumble; the conduct of our State Department and its chief excites the contemptuous amusement of the world; the tariff law is a failure; the legislative tendency is toward government meddling in all forms of business and the further regulation and restriction of legitimate human endeavor, already checked in uncertainty and despair.

"The country needs the services of its biggest men at this juncture. Mr. Root is pre-eminent among American public men in his ability to perform such a service. I know from his own lips his deep desire to retire and rest. But as the summer advances and the public concentrates its attention more and more upon the necessities of the situation an overwhelming demand for his continuance in public life manifests itself; its depth and sincerity are unique in our political history. I hope and believe he will yield to it."

If Senator Root does not run again the Whitman forces will be practically tied to support Senator Harvey D. Hinman, of Binghamton, for the Senate. At a dinner held at the University Club the night before the Waldorf conference, attended by the Progressive Republicans here and their upstate allies, there was a discussion as to how Representative Calder could be induced to give up his ambition to run for the Senate. The conference was futile, however. Calder has since come out in the open for the nomination.

Hedges Won't Withdraw.

Many Republicans, and some of them his personal friends, have asked Job E. Hedges to withdraw from the race for the Republican nomination for Governor. They have told him that he has no chance against Whitman and that all he can hope to accomplish is to stir up bitterness against the District Attorney and injure him in the campaign against the Democrats. Hedges calmly replied that he was not going to get out of the race, for he expected to get the nomination. Early in July he will begin a campaign upstate.

Those of Hedges's friends who are backing him to remain in the race hope to induce the unofficial convention at Saratoga to go to the extent of placing the stamp of approval not only on Whitman, but also on Hedges.

The idea back of this is that such an indorsement of both would practically make void the indorsements of Whitman that have been put out by various district organizations.

No matter whether Colonel Roosevelt runs or does not run on the Progressive ticket, the Republican leaders have about determined to take no account of that party in the campaign. Their idea is to make it a straight out and out fight against the Democrats.

ENGAGEMENTS.

Mr. and Mrs. Charles H. Ebbets, of 193 Ocean av., Brooklyn, have announced the engagement of their daughter, Miss Genevieve Ebbets, to Joseph A. Gilleandean, of Mamaroneck, N. Y. The wedding will take place some time in September.

Montclair, N. J., June 21.—Among the engagements announced here are those of Miss Mabel Strack, daughter of J. Strack, to Herman K. Lanning, of Brooklyn, and Miss Clarice Julia McClave, daughter of Major and Mrs. Stephen Wood McClave, of Brantwood, to Charles Lucky Bowman, of Prospect av., Montclair.

Englewood, N. J., June 21.—Mrs. Eva H. Gates, of Newport, Vt., has announced the engagement of her daughter Marion to John Winfred Christie, son of James L. Christie, of Englewood. The wedding will take place in August. Mr. Christie was graduated from the Georgetown University School of Law, Washington, last Tuesday.

JAMES MOORE SWANK DEAD

Iron and Steel Statistician Passes Away at 82.

[By Telegraph to The Tribune.]

Philadelphia, June 21.—James Moore Swank, one of the best known iron and steel statisticians in the world, died to-night in his home in this city. He had been ill only a short time. He was eighty-two years old.

For forty years, until January 1, 1913, he had been connected with the American Iron and Steel Association, with offices in this city. He resigned in December, 1912, but his knowledge always remained at the disposal of those who succeeded him in the work.

Mr. Swank was an intimate friend of Andrew Carnegie and Judge Elbert H. Gary. Carnegie wrote to a trade journal on the occasion of Mr. Swank's retirement from the association that the American iron and steel industry owed "an unpayable debt of gratitude" to him.

BARONESS VON SUTTNER, FRIEND OF NOBEL, DIES

Austrian Writer Who Prompted Establishment of Famous Peace Prize.

Vienna, June 21.—Baroness Bertha von Suttner, the Austrian writer, who had devoted most of her life to the cause of peace and to whom was awarded the Nobel peace prize in 1905, died to-day.

Baroness von Suttner had been ill for three weeks. She was undergoing a cure for obesity, which her constitution proved unable to bear. She left instructions that her body be cremated at Gotha, without religious ceremony, speeches or flowers, her ashes to be deposited in a columbarium there.

Born in 1843, the daughter of Field Marshal Count Franz von Kinsky, the baroness became noted as the editor of "Die Waffen Nieder" (Lay Down Your Arms), the magazine of the International Peace Bureau in Berne, which was named after a novel written by her in 1889 designed to spread the idea of peace throughout Germany and Austria.

When a girl Baroness von Suttner was betrothed to Prince Adolf Wittgenstein, but he was killed in battle. In 1876 she was married to Baron Gundaar von Suttner, who died in 1902. In 1912 Baroness von Suttner spent six months in the United States, where she delivered a series of lectures in the cause of peace.

The baroness was for some years secretary to Dr. Alfred B. Nobel, who established the Nobel Foundation, and as a champion of the "Brotherhood of Nations" is said to have been the inspiration that prompted him to offer his prize. She was a member of the advisory council of the Carnegie Peace Foundation.

SISTER THERESA.

Ogdensburg, N. Y., June 21.—Sister Theresa, of the Grey Nuns Order, who was superintendent of the Ogdensburg City Hospital and Orphanage for many years, died here to-day at the age of seventy-two years. She will be buried at Ottawa, Ont.

AID FOR SICK BABIES

Seaside Hospital of St. John's Guild Will Open To-Day.

The Seaside Hospital of St. John's Guild will open for the season to-day. This hospital is for sick babies and children.

Examinations for admission will be made by the house physician daily, except Sunday, at 1 p. m. at the Staten Island Ferryhouse, foot of Whitehall st., Manhattan. Patients will be conveyed to the hospital by the Staten Island ferry and by rail, and nurses and orderlies will be in attendance. This method of transportation will be discontinued on July 4, after which date the patients will be conveyed by the floating hospital only.

DIED.

Dod, Lucilla S. R. Smith, Rose
Lamson, Edwin Williams, E. H. S.
Pierce, Robert T.

DOD—At Newark, N. J., on Sunday, June 21, 1914, Lucilla S. Rockwell, widow of Robert Dod. Funeral services will be held on Tuesday, June 23, at her late home, 159 Littleton av., Newark, at 3 p. m. Relatives and friends are invited to attend.

LAMSON—Suddenly, at Liberty, N. Y., on June 20, 1914, Edwin Lamson, in his 70th year. Funeral services will be held at his late residence, 120 Summit av., Summit, N. J., on Monday, June 22, at 5 p. m. Interment, Boxford, Mass.

PIERCE—At Hotel Marie Antoinette on Friday, June 19, Robert T. Pierce. Funeral at St. Stephen's Church, 122 West 69th st., on Monday, June 22, at 2 p. m.

SMITH—On Saturday, June 20, 1914, at her residence, 210 East 18th st., New York, Rose Smith, for forty-five years a faithful friend and maid in the family of the late Samuel Henry St. John, Esq., and his daughter, Mrs. Augustus Lord Hyde.

WILLIAMS.—At Lawrence, Long Island, on Sunday, June 21, 1914, Elizabeth H. Skelding, widow of Ichabod T. Williams, in the 84th year of her age. Funeral services will be held at the Church of the Incarnation, Madison av. and 35th st., on Tuesday, June 23, at 10 o'clock. Interment private.

MANHATTAN AND THE BRONX.

KINREICH, Julius E., 265 West 125th st., June 20.
LEYLAND, Katherine, 155 East 47th st., June 18.
MADDEN, Ellen J., 301 East 37th st., June 18. Funeral to-day, 10 a. m.
MOLFENTER, Charles, 500 West 164th st., June 18, aged 52.
POLLOCK, Catherine, 85 Perry st., June 19. Funeral to-day, 9:15 a. m.
TARMER, Dr. Marion, 536 West 111th st., June 20.
UNDERWOOD, Kathrene L., 143 East 58th st., June 19, aged 53.

BROOKLYN.

DURYEA, John Rogers, 382 Sterling Place, June 20. Funeral to-day, 8 p. m.
ERERLE, Mary, 12 Ingraham st., June 19. Funeral to-day, 9 a. m.
HUGHES, John E., 93 Georgia av., June 19.
LANE, Hannah, 207 Greenwood av., June 20. Funeral to-morrow, 9 a. m.
PRUDEN, Raymond K., 1005 Foster av., June 20, aged 18. Funeral to-day, 8 p. m.
RIECK, Catherine, 364 13th st., June 19, aged 69. Funeral to-day, 2:30 p. m.

LONG ISLAND.

KONOPKA, Mary, Maspeth, June 18, aged 7 months.
MEYER, Harry J., Corona, June 18, aged 24.
NAUGHTON, Martha A. M., Astoria, June 18.
WERNER, Antoni, Long Island City, June 18, aged 61.

NEW JERSEY.

BOHLAN, Frederick J., Hoboken, June 20.
HARRISON, Eugene, Maplewood, June 20, aged 23. Funeral to-day, 8 p. m.
LOCKE, Frank F., Jersey City, June 19.
MILLER, William A., Jersey City, June 18.
OELZ, Robert, Newark, June 19, aged 33. Funeral to-day, 8:30 a. m.
TORRENS, William Erskine, Montclair, June 20, aged 43.
WASSMER, May, Newark, June 19, aged 61.

CEMETERIES.

THE WOODLAWN CEMETERY.
233d St. By Harlem Train and by Trolley. Office, 20 East 23d St., N. Y.