TIRED HUMANITY TROOPS FROM CITY TO COUNTRY

Shores of Ocean and Lake and Banks of Rivers Are Colonized by Vacation Crowds in Search of Recreation and Amusement.

large number of young men members of the State Forestry School camping in the park, who are combining their study with a summer outing, and their presence here is leading considerable interest in the social functions that are taking place here.

Schoharie Mansion, which is under the management of Walter R. Goepel this season, is arranging an attractive Fourth of July programme that will bring a number of people here next week and that promises to be a very pleasant affair.

The Grenoble, another pretty place in this section, has its first visitors this week.

A number of people are enjoying their vacations at the Meadow Lawn Farm House, one of the coolest places here.

The Twin Mountain House is looking forward to a busy season, and has a number of arrivals this week.

The Grand Canyon House, at Plattee Clove, overlooking the beautiful clove and the Hudson River Valley for miles, is having a busy season, and its guests are delighted with the hotel and its surroundings.

ROXBURY.

Roxbury, N. Y., June 27.—Roxbury looks very attractive this season, and while there are only a few summer visitors spending June here, it is expected that next week will see arrivals enough to comfortably fill for the Fourth of July the few hotels and boarding houses that are found in this delightful resort.

Lake Dale, the pretty artificial lake here, adds to the attractiveness of Roxbury and will be popular with the people who come here for the summer season.

To the great delight of the people of Roxbury, Mr. and Mrs. Finley J. Shepard are spending the summer at their beautiful summer home, Kirkside, and as Mrs. Shepard is keenly interested in the welfare of Roxbury, and during her stay here there are numerous entertainments at Kirkside for the benefit of local institutions, her coming to Roxbury will add to the social life of the season.

Dr. and Mrs. C. H. Snow and family, of New York, have arrived at their summer cottage, in Main st., and will spend the entire season here.

Mrs. Sparks and Mrs. Meyer and family, of Brooklyn, have leased the Baptist parsonage and are occupying it for the season.

HIGHMOUNT.

Highmount, N. Y., June 27.—The opening of the Grand Hptel here on Thursday marked the real opening of the season in this vicinity, because it brought to Highmount an unusually large number of people for their summer vacation and added considerable interest to the social affairs held at the cottages throughout this part of the Catskills.

The Grand Hotel will be under the management of Harrison S. Downs this season, and as Mr. Downs has been favorably known as one of the leading hotel men in the state the people who spend their summer outing here can rest assured that their vacation will be an enjoyable one.

One could hardly imagine a more charming setting for a hotel than the location occupied by the Grand, and as it has every modern improvement and as every innovation meeting with popular favor in New York will be seen here this season, there is no doubt but that the younger set will make the Grand Hotel their summering place in greater numbers than ever before.

The dansant, the automobile livery, the riding school and golf will vie in interest with tennis, basebal, music, afternoon teas and billiards and bowling.

The bookings are the heaviest in the history of the hotel. Among the late arrivals there are Mrs. Reuben Sloate, Reginald Hammerstein, N. S. Gorss, L. G. Seligman, Mrs. L. E. Shuman, Andrew Shuman, Miss Elsie D. Smith, Mrs. M. M. Smith, Milton Kadison, Leighton Brill, Oscar Hammerstein, jr., Mrs. O. Ostergard, James Ostergard, Miss Olga Ostergard, W. J. Sands, Miss Rosalie Steifel, Mrs. Robert Nelson, Mrs. Bertha Rosenberg, Theodore M. Hunt, Miss Janette Hubbell, Mrs. A. Rosenberg, the Misses Rosenberg, Mrs. S. Adler, Mr. and Mrs. Anton Stern, Mr. and Mrs. L. Zeckendorf, Mr. and Mrs. Julius M. Cohn, Master Maurice G. Cohn, Master James L. Cohn, Mr. and Mrs. Arthur Geiershofer and family, New York.

KAATERSKILL.

Kaaterskill, N. Y., June 27.—More people than ever before reached the Hotel Kaaterskill this week to spend their annual vacation because of the fact that the hotel opened its doors earlier than in previous years, the house having thrown open its doors on Thursday of this week.

The outlook for a successful season at the Kaaterskill is unusually bright, and that it will be the most brilliant social season of recent years is shown by the success of the opening ball, which is being held in the grand ballroom of the hotel this evening.

THE NEW GRAND HOTEL.

Harrison S. Downs, the proprietor of the New Grand Hotel, in the Catskill Mountains, believes in getting his help in the proper frame of mind before starting them to work for the season. With this end in view Mr. Downs chartered one of the steamers of the Central Hudson Steamboat Line to transport his retinue of servants to Kingston Point preparatory to opening the big hostlery to-day.

There were more than one hundred in the party, which had the night boat to itself, except for seven touring cars to be used by the guests and twelve saddle horses furnished and in charge of Oscar Hauter. Mr. Downs also made the trip to greet the guests who will arrive to-day to find the hotel in readiness to greet them.

"I feel as if I were moving a circus," declared Mr. Downs last night just before the steamer left her pier. "But it pays to treat your servants right if you are to be successful with a summer hotel. Give me good help, and I will show you a good hotel, with happy patrons. Many of my servants look forward to this trip as the big event of their summer. I bring them back in the same fashion."

As the boat pulled out a three piece orchestra struck up a popular one-step and the servants whirled away in the dance.

MANCHESTER.

Manchester-in-the-Mountains, Vt., June 27.—The Equinox House is equipped to accommodate those who are fond of dancing. The large dancing parlor which was the scene of so much pleasure last season is in perfect order and an excellent orchestra is regularly in attendance in the afternoon and evening. Nor is the dancing confined to the Equinox parlor and the small house parties, for the cottagers plan to derive much pleasure from parties in the Seminary Gymnasium.

Ekwanok is beginning to teem with life and it is but a short time before the course will be thronged daily. The tennis courts are already busy. The first golf competition of the season will occur on the Fourth when the Independence Cup and other trophies will be the object of morning and afternoon handicaps. George H. Crocker, probably one of the best golfers in the country over sixty years of age, arrived during the week and will be a daily visitor at Ekwanok from now on.

E. W. Olney, of New York, has rented Dr. Clark Burnham's cottage on Main street and will soon be here with his family.

The family of W. A. Barber, of New York is again at Algonah for the season.

Mr. and Mrs. H. M. Sill, of Philadelphia, are to be at the Makin cottage on the North Road this summer.

Mr. and Mrs. G. G. Stow, Miss Haviland and Miss J. Thompson, of Englewood, are at the Equinox House for the season.

Mr. and Mrs. J. W. Johnson, of New York, arrived at the Equinox House on Monday, and will be here for some time.

IN THE DELAWARE WATER GAP REGION

The Hotels Organize an Association for Promotion of All Kinds of Sports.

Delaware Water Gap, Penn., June 27.—The summer season's activities at the Water Gap are beginning to take shape and manifest themselves in the preparations for the big regatta, which will be held on the Delaware very soon. The community spirit is very noticeable at this resort, where the hotels have organized an association for the promotion of all kinds of sports during the summer season, and has resulted in the arrangement among the various houses from time to time of tournaments and meets, in which every guest may have a part. It is expected that the entries for the regatta races will include visitors from all the houses. Canoe races, overturn races, tub races and all kinds of swimming contests will be features of the day's doings, while in the evening the illuminations, dances and open air concerts will make a fit ending to a day of revelry.

Just now the laurel is in full bloom and the rhododendron is beginning to blossom. It is impossible to describe the beauty of the fields and mountain sides, arrayed in a blaze of dazzling pink. Every woodland path is hedged with the big clusters of this delicately colored flower, which sheds its sweet perfume abroad to ravish the senses. The fields of grain and corn are ripening, and the views from the lofty summits of Mt. Tammany and Mt. Minsi show the broad valley stretched beneath one huge checkerboard of wheat and corn and rye, which waves and billows in the summer breeze.

J. A. Redington, of the Hotel Redington, Wilkes-Barre, was a guest of the Kittatinny this week. He is making his annual tour of the Water Gap region, and had in his party his wife, Mrs. M. J. Redington, and William Wiebright.

Captain C. L. Branch, U. S. N., and his wife are staying here at the Kittatinny for several weeks.

D. O. Sprague, Deputy Collector of Customs at the port of New York, is a guest of the Water Gap House. Mr. Sprague made the remark that "You can't say anything too good about the Water Gap." This is his twentieth year at the Water Gap House.

Willard Gowen, of New York, the well known athlete of Rutgers College, will be here several weeks at the River View, and will take active interest in the sports of the season.

Among the golfers here mention should be made of Mr. and Mrs. R. T. Bates and Miss Vivian M. Rush, who are at it all the time and pretty successfully. They are visitors at the Water Gap House.

Mrs. A. E. Wilson, Miss H. C. Newhall, Miss A. L. Newhall and Miss H. C. Houghton are members of a motoring party who stopped for a short sojourn at the Bellevue. They are registered from Lynn, Mass., and are starting on a tour of the eastern part of the country.

Mr. and Mrs. R. H. Gillies, of New York, are enjoying the hospitality of the Castle Inn during their stay here.

Sol Oppenheimer, the clothing manufacturer, of New York, is staying with his wife at the Castle Inn.

Albert H. Ehrmann and George B. Ehrmann, both of New York, who are students of Mercersburg, are summer guests of the Glenwood, where their prowess in the athletic field is gaining them a reputation. The former is preparing for Yale, and the latter for Cornell.

H. F. Reinhard, a retired cigar manufacturer, of Jersey City, will spend the summer with his wife at the Glenwood.

Mrs. M. J. Loughran, of New York, has joined her daughter at the Glenwood over the week end.

F. J. Walsh, of New York, connected with the editorial department of "The New York American," is a sojourner at the Glenwood.

Mr. and Mrs. C. Cossema, of New York, are spending their honeymoon at the Glenwood.

W. A. Kelly, a prominent hotel man of New York, is making a short visit to the Water Gap House.

Mr. and Mrs. G. W. Edmonsten, well known in society circles of New York, are making a long stay at the Kittatinny.

Frank J. Campbell, jr., of New York, is one of the baseball stars of the resort. He is staying for the summer at the Courtenay Lodge.

A. B. Cory, of Austin, Nichols & Co., of New York, is enjoying a period of recreation at the Glenwood.

MOUNT POCONO.

Mount Pocono, Penn., June 27.—The popularity of the Pocono region is evidenced by the number of new bungalows going up. Visitors first start in with a short sojourn at the hotel, then a longer stay, and then perhaps a whole season spent in utter enjoyment of the wonderful Pocono environment. Then they find that they are wedded to the place and begin to think of a summer home in some sheltered nook or up high on the summit of one of the many peaks. After that it is usually but a short time before the foundations are laid and the house starts. Among the first to enter their new Pocono home this year was Miss Ida Walker, of New York, who is already entertaining her friends, among whom is her brother-in-law, Dr. Caley, of Philadelphia.

The new postoffice building is a fine addition to the community. In addition to the postal accommodations are souvenir and confectionery stores, and it is rumored that banking accommodations will be there very soon.

The Public Library, which was erected last summer, will be one of the pleasing features of the resort this year. In addition to the large number of books contributed last year another collection has been added, which broadens the scope of the library considerably and makes it certain that every one will find his favorites here.

It is expected that the arrangements for the big tennis tourney will be completed within a very few days, and the schedule of the games will be known. Everybody in the resort is mightily interested in the event, and almost all the guests have entered. The courts have received a thorough dressing down and stand ready to give the fastest kind of play. The games will be played simultaneously at the different hotels and matches will be arranged between the winners.

The mountain climbers are busy at it. Pocono Knob, Poco Ive, Observatory Hill and many other rugged peaks tempt the hardy mountaineer, and no day passes without seeing groups of bright eyed, hungry trampers returning to their hotels with wondrous tales of their exploits.

The golfers are getting busy. Big crowds have been spending the pleasant days on the links, but recently they have been getting together with a view to having a big tournament. There are some crack golfers here, and before long the resort will be treated to an opportunity to see some very interesting contests on the long green. The courts are in fine condition and encourage the best in everybody who plays.

Colonel Charles G. Treat, U. S. A., and his wife, together with the Misses Treat and Lieutenant J. B. Treat, all of Fort Houston, Texas, motored to the Mount Pleasant House, where they will stay for some time. They are delighted with the scenery and the hotel.

Mr. and Mrs. A. G. Semore, of New York, are spending a period of recreation at the Mount Pleasant House.

Oscar W. Roy, of New York, a civil engineer of prominence, is staying for some time at the Ontwood.

Miss E. J. Bryant, of New York, a poetess of note and a contributor to several magazines, is spending the summer at the Belmont.

Mrs. Joseph Marin, of New Rochelle, is spending the summer with her children at Mount Pocono. She is registered at the Belmont.

R. A. Botte, an honor graduate of Columbia University, is enjoying a vacation at the Belmont.

Charles W. Binsse and Miss Madeline Moncault, both of New York, who are staying at the Meadowside, hold the croquet championship of the house.

A. Kesseler, of New York, the noted surgeon, is a summer visitor at the Devonshire Pines.

L. H. Day and the Misses Carmick, of New York, are active in the athletic life of the resort. They are staying at the Devonshire Pines.

Miss Ida Quilty, well known in New York society circles, is here for the summer, staying at the Clairmont House.

STROUDSBURG.

Stroudsburg, Penn., June 27.—With the inauguration of the fast special train service from New York and Philadelphia it may be said that the season is well started. The crowds that have been pouring into this great centre of Monroe County resorts have made it an absolute necessity that greater facilities be provided to bring them from the large cities. Extra Saturday and Monday return service has been demanded in particular, and the Lackawanna and Pennsylvania railroads have responded with a schedule fully ample to requirements.

Evidences of the great inrush of summer visitors are unmistakably manifest in many other ways. The garages are being taxed to the utmost to take care of the many machines arriving within the last week. A greater proportion of arrivals than ever before has come by motor, since the scenery in the region is such as to attract motorists, who stay for weeks on end making tours of the section.

Athletics are booming. Tournament schedules are out and the games will start this week. All of the houses are represented by teams in the tennis tournaments and baseball series, and a very lively season is in prospect. The game last Saturday between Stroudsburg and Bangor, won by Stroudsburg, was as exciting as any one could wish and played throughout in big league style.

Henry Holste, of New York, a wholesale coal merchant, is at the Maplehurst with his wife for the summer.

Mrs. Hugh P. Connolly, of New York, is making the Berwick Inn her home for the summer.

Highland Inn—Thomas B. Harper, P. Harper, William Harper, James Harper, Miss L. B. Harper, Mrs. F. B. Hayden, Charles Conly, Mr. and Mrs. Albert Conly, William Gloeckner, Mr. and Mrs. William Pringle, A. E. Pringle, Mrs. Mary A. Pringle, Mrs. L. H. Flanders and Mr. and Mrs. James F. Burns.

Churleigh Inn—Mr. and Mrs. James Doylan, Mr. and Mrs. D. A. Snyder, William Callihan, Mrs. Arthur Boswell, Miss Eleanor Boswell, Albert Cross, Miss B. L. Allen, Mrs. J. G. Means, J. Means, Stewart Means, William D. Means, Mrs. S. Taiste, Mrs. Robert and Mrs. J. Blair.

CRESCO.

Cresco, Penn., June 27.—The bungalow colony is full of life. Almost everybody is here and welcoming friends back to pleasant summer days.

The trout fishing, which has held the centre of the stage for a month or more, has a rival in the arrival of the bass season, which opens up a new field for the anglers. The fish are biting finely and some big strings have already rewarded the patience of the fishermen.

Recent arrivals at Cresco from New York:

Spruce Cabin Inn—Mr. and Mrs. F. B. Crane, Mr. and Mrs. J. L. Nicholson, Malcolm M. Hayward, Mr. and Mrs. K. Niederstadt, Mr. and Mrs. A. B. Raymond, Miss Raymond, Jay R. Jenkins, jr., and Mr. and Mrs. Arthur M. Morse.

Buck Hill Inn—F. D. Peale, F. V. Peale, Mrs. Mary H. Brown, Mr. and Mrs. Frederick Nathan, K. L. Caswell, Miss Anna Bogert, Eugene P. Curtis, Miss C. M. Pierce, George W. Rushway, Mrs. Rebecca A. Seamen and Miss Emily C. Seamen.

Pines—Mr. and Mrs. F. J. McNally, Miss Graham, Mr. and Mrs. J. A. Herrick, Miss Bertha Coleman, J. S. Hamilton, Mrs. D. F. Mathews, Miss Mabel Matthews, J. H. Matthews and E. L. Proper.

SHAWNEE.

Shawnee-on-Delaware, Penn., June 27.—The trains are pouring into Shawnee this week hosts of visitors, who feel they must be present at the invitation ladies' tournament on the links of the Shawnee Country Club. The course is in fine shape for this, the first big tournament of the season, and some fine playing is expected. Some of the stars are here already, and there is a big gallery of experts on the job.

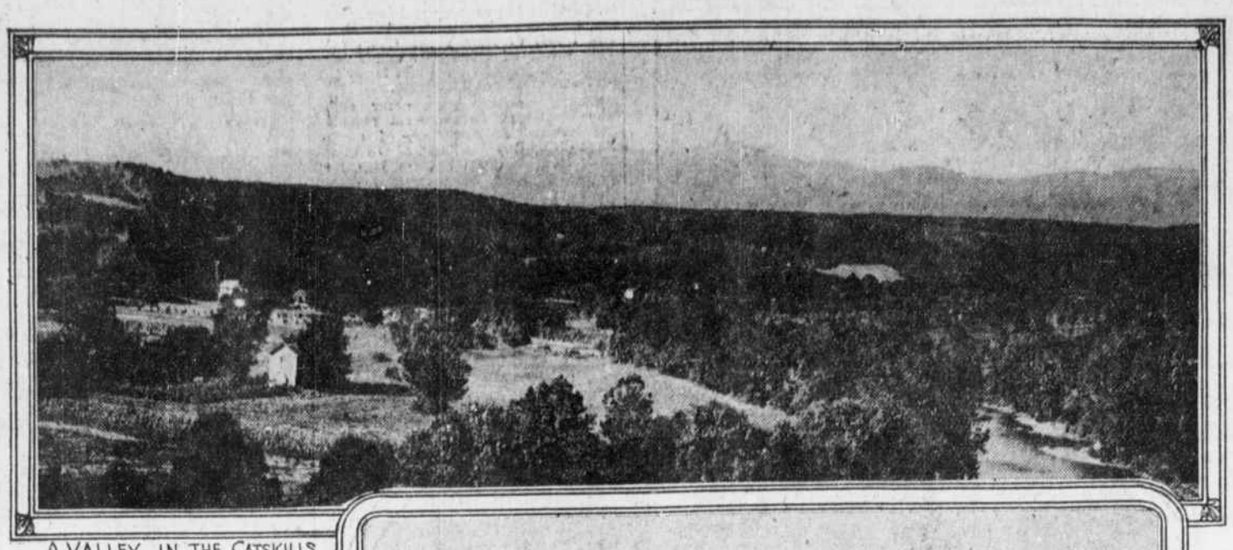

A VALLEY IN THE CATSKILLS

LOOKING UP CATSKILL CREEK IN THE CATSKILLS

On the Beach at Narragansett Pier

ALONG THE JERSEY COAST

New Bathing Facilities Established on the Beach Front at Asbury Park.

Asbury Park, N. J., June 27.—The opening of the season of 1914 was completed to-day, when the big beachfront hotels—the New Monterey, the Brunswick, Sunset Hall and Columbia—and other of the great North Asbury hostleries received guests for the first time. Hundreds of arrivals came to the resort to-day, and the vanguard of July vacationists is also here.

The hotel district to-night was the scene of great activity as the season visitors settled in their quarters and began the interchange of hotel sociabilities that is so important a feature of the summer life here.

To-day also marked the opening of new bathing facilities on the beachfront, an incident of which was the first occupation of the new group at Fifth av., where has been built a modern structure on the lines of the Third and Fourth av. establishments. With this addition the last relic of the regime of Founder Bradley has disappeared from the boardwalk.

The engagement of Mrs. Belle Yeaton Renfrew and her women's orchestra at the arcade began to-night, and a large audience was on hand to greet them. The former visitor scarcely recognized the arcade in its new arrangement. The old circular band shell has been removed, and a new stage, erected by an extension of the building, provides seating capacity for at least 600 persons more than in the old arrangement, and there is also a good view of the musicians from all quarters.

Bookings at the New Monterey include Mr. and Mrs. A. Hildreth, Mr. and Mrs. Frank Benjamin, Mrs. C. R. Wagner, C. R. Wagner, jr., Mr. and Mrs. John R. Wildeman, Mrs. J. H. Walsh, James A. Walsh, Mr. and Mrs. F. V. Dare, Mr. and Mrs. William Scott, Mr. and Mrs. H. E. Grady, Mr. and Mrs. William Powers, Mrs. C. H. Armstrong, H. N. Armstrong, Mr. and Mrs. George Reuter, Mrs. Herbert Gardner, Miss Gardner, Mrs. Charles Huntington Gardner, Mrs. John J. O'Donohue, Mrs. H. J. Seaberry, Albert Hill Seaberry, Mr. and Mrs. George Van Voorst, Mrs. Leon K. Smith, Miss E. H. Young, Edgar G. Young, Mrs. John S. Gaines and family and Mrs. Alexander Hadden, of New York.

The week's arrivals include:

Coleman House—Mr. and Mrs. C. D. Carter, S. A. Bradford, Mr. and Mrs. M. J. Clarke, E. M. Bayler and Mr. and Mrs. Alfred J. Poole, of New York.

Lafayette—James Regan Fitzgerald, C. C. French, C. M. Buchanon, J. W. Courtade and Howard A. Reilly, of New York, and Judge and Mrs. A. S. Richardson, of Brooklyn.

Plaza—Mrs. G. A. Develiner, A. Lindblade, Mrs. A. Gietz, Mrs. A. Phillips, Mr. and Mrs. G. Nobel, Mrs. A. L. Adams, Mrs. H. K. Wallace, Charles M. Wood, George O. Skirm, T. A. Randall, M. O'Sullivan and Bert Meyer, of New York.

Bristol—D. W. Winter, Miss S. Murphy, Charles W. Gallagher and Mrs. K. M. Swain, of New York.

Fenimore—Mr. and Mrs. N. D. Hanan and family, C. Schwartz and L. Monis, of New York.

Madison—Mr. and Mrs. M. Mitchell, N. S. Thomas, Mr. and Mrs. Thomas R. Reid, E. Parker, G. Parker, Mrs. P. T. Warren, Miss Nellie Condon, Miss Grace Ena, Miss H. Huyler, F. M. Pauly, Mr. and Mrs. R. F. Ellinberg, E. M. Renshaw, Mr. and Mrs. J. Boyland, Miss Cora B. Richardson, Mrs. R. Ray, F. M. Van Houghton, Thomas E. Buxton and James J. Lippincott, of New York.

Hotel Thedford—Michael J. Kelly, W. A. Pratt, Miss Anna Gragg, Mr. and Mrs. F. C. Becker, J. A. McCarty, Mr. and Mrs. C. B. Eastman, H. L. Coburne, L. J. Malone, A. E. Suarte and O. S. Kopf, of New York.

Reynolds—Mrs. R. Gillis, Miss Sarah Gillis, Mrs. Robert Boggs, Mr. and Mrs. M. J. Pendergast, Miss Pendergast, J. R. Nesbit, Mr. and Mrs. Edward Bromber, Miss Spencer James, Mr. and Mrs. Albert Chesseaud, Mr. and Mrs. Roy Chesseaud and S. A. Dudley, of New York.

Park View—Mrs. E. Hoffman, Miss Mary E. Calhoun, C. E. Kirchwey, J. E. Stessvoor, W. E. Seitz and Mrs. L. Linagman, of New York.

Franklin—Paul L. Bryant, Mr. and Mrs. George Adams, Miss Laura V. Klot, Miss Effie Boyce, Mr. and Mrs. W. B. Lewis, L. Matthews and Mr. and Mrs. A. Wilson, of New York.

Frederick—Mrs. R. Levitt, of New York, and D. E. Rose, Miss Daisy E. Rose and A. A. Beaucaire, of Brooklyn.

Lloyd—Mr. and Mrs. L. B. Kilmet, Mrs. C. C. French, Mrs. George Earle, Mrs. Joseph Fox, Mr. and Mrs. J. F. Rahn, Mrs. H. Wholhoge and son, Mrs. J. C. Morrison, Mrs. S. Sparks, James V. Ireland, Mr. and Mrs. C. N. Gavler, M. A. Byrne, J. L. Rourke and A. S. Paul, of New York.

LONG BRANCH.

Long Branch, June 27.—Band concerts and fireworks will usher in the busy summer season next week. The concerts will be held at Ocean Park this year. Commissioner John W. Flock, who is in charge of the beach and public buildings, will announce his summer schedule the first of the week. He said to-night that high class music would be maintained and its fireworks would be in keeping with last year's displays, which were highly creditable.

J. F. Murphy, well known along the Jersey coast as a popular boniface, has taken The Camp, formerly Cedarhurst Inn, on the Shrewsbury River at Long Branch, and will conduct it as a high class roadhouse and summer resort. The formal opening of the establishment under the Murphy management will take place to-morrow.

A long list of affairs has been booked for the summer, Mr. Murphy's skill as a caterer and entertainer having attracted generous patronage. One of the events of the summer already booked is the outing of the Joel Parker Association of Newark, scheduled for August 19.

Mr. Murphy formerly managed a camp in Belmar and was for two years proprietor of Bridgewater Inn, Pleasure Bay.

The various cottage colonies are now nearly filled. The following is a partial list of well known New York families and where they are stopping:

Norwood av.—P. Sanford Ross, Murry Guggenheim, J. B. Greenhut, Mrs. Sydney Sternbach, Henry Woolman, Samuel Sachs, Mrs. E. F. C. Young, Charles Abbott, Adrian Riker.

Cedar av.—Leopold Stern, Richard Deeves, Louis Rothschild, Bernard and Isaac Gimbel.

Ocean av.—Temple Bowdoin, Mrs. A. N. Brady, Mrs. Randolph Guggenheimer, Daniel Guggenheim, Murry Guggenheim, Mrs. Marks Arnheim, Samuel Baumann, James W. Cunningham, Arthur Lehman and Dr. Edwin Sternberger.

Lincoln av.—Mrs. C. T. Cook, Mrs. Washington Wilson, Miss E. W. Lowber.

Chelsea av.—Dr. Scudder J. Woolley, Dr. C. L. Henriquez, Thomas Jolly.

Park av.—Myron H. Oppenheim, Harvey Fisk, Harry W. Eaton.

Morris av.—Brent Good, Dr. Lester Wise.

Atlantic av.—Hartwig N. Baruch and Dr. Simon Baruch.

Mrs. W. Campbell Clark and the Misses Clark, who are in Europe, will arrive at their summer home, The Oaks, at Oakhurst, on July 5.

Mr. and Mrs. Clarence Porter, of New York, are at the Cook cottage at Elberon.

Mr. and Mrs. W. E. Dobbins are at their Avery place cottage.

Mr. and Mrs. James R. Nugent, of Newark, arrived this week at their summer home at Avery place and Ocean avenue.

ALLENHURST.

Allenhurst, N. J., June 27.—Everything is in readiness for the opening of the new pool and bathing establishment here. Constructed out of the proceeds of a $50,000 bond issue, the new beach front, as residents proudly refer to it, is the finest along the coast in point of comfort and convenience.

The new pool has a length sufficient to stage short distance sprint races and a depth that will permit championship diving tournaments. The bathhouses are commodious, equipped with individual showers and provided with a drainage system that insures dry and neat quarters.

BELMAR.

Belmar, N. J., June 27.—With the opening of the Columbia, Belmar's largest hotel, the summer season here is now in full swing, and this attractive resort on the banks of Shark River wears its accustomed air of midsummer gayety. The outlook is for one of the most brilliant seasons socially in years.

Mingled with hotel guests, the regular yearly contingent of cottagers has been thronging the resort during the past week until now few unrented houses remain. Some of the cottagers who have arrived recently are Dr. John W. Hassler, Sidney H. Shea, Miss Grace Harriott, George D. Zahm, Frederick R. Rapp, Frederick McBride, Dr. Alfred Blau and William Polhemus, of New York; Henry S. Pheil, William Koch, James F. Connelly and David Allison, of Newark; James J. Murphy and ex-Mayor Otto Wittpenn of Jersey City; William Van Middlesworth, of Kearny; Walter A. Newkirk, of Montclair; David Salmon, Harry Ross, Mrs. Philander L. Cooper and Mrs. Silvester J. Griffith, of Philadelphia; Archibald Walsh and Edgar Rollins, of Trenton.

The Belmar Yacht Club is open for the season. The first race will be sailed July 4, with the popular one design class, consisting of seven of the speediest crafts in the state. Last year's officers will be at the helm until the election in mid-July.

Recent arrivals at the Melrose Inn include Mrs. John P. Bunn, of Philadelphia; Mr. and Mrs. Edgar Tullman, Melville Tullman, Miss Maude Bagen, Frank C. McCarthy, of New York.

SPRING LAKE.

Spring Lake, N. J., June 27.—On Monday the New Jersey Medical Society will open its 148th annual convention in the New Monmouth Hotel here, to continue until Wednesday night.

The principal speakers scheduled for the banquet on Tuesday night will be Governor James F. Fielder, State School Commissioner Kendall, the Rev. Floyd W. Tompkins, of Philadelphia, and Professor George E. De Schweinitz, of Philadelphia.

Mr. and Mrs. Arthur Brisbane are among the season's guests at the New Monmouth.

Late arrivals at the Shoreham include G. J. Prescott, Mrs. L. Tobey, A. Miller, Mr. and Mrs. J. Miller and Mr. and Mrs. William Hopwood.

At the Hollywood—Frank Cobb, Frank Clark, Henry Winter, James Porter, Mrs. Charles Elsie, Mrs. Charles Davis, Miss M. Conroy, Miss Mabel Hallock and W. A. Kenan.

The White House—Miss Florence Quilly, Mr. and Mrs. J. Jackson, Mr. and Mrs. Henry Donoughe, Miss Helen Hunter, Miss Anna Russell, Mrs. Katherine Orderly and Mr. and Mrs. H. J. Meedker.

ATLANTIC HIGHLANDS.

Atlantic Highlands, N. J., June 27.—The coming tennis tournament at the Casino Club courts is bringing out many new players every day. From 10 o'clock in the morning until sundown every court is in play. Among the regular players are the Misses Dorothy and Gladys Hall, Dorothy and Cornelia Postea, Elsa and Bertha Yunghans, Dorothy Seaver, Birgess B. Briggs, Douglass Ballin, William Kellar and Martin Eiche, jr.

The golf course has been popular the last week, the cool weather making play more comfortable than usual. The coming tournament on July 4 will have many entries. Among the entries are Herbert Hazelton, John Gemmell, jr., A. G. Hall, Samuel Lippman, Percy Roche, E. C. Delmar, Douglas Ballin, J. Humpstone, Robert B. Mantell, J. F. Morrison, Dr. J. J. Martin and James H. Carroll.

The hotels are the centres of social activity until the Casino opens to-morrow. Mr. and Mrs. W. F. Morris, of the Bay View, gave a bridge whist party to a number of friends on Thursday evening. Miss Helen Seabrook won first prize, a gold bracelet. The men's award was won by J. W. G. Hudson. Among those playing were Mr. and Mrs. George St. John, A. E. Sheridan, Mr. and Mrs. Thomas H. Beck, Miss Mae Arthur, Miss E. R. Root, Mrs. L. Matheson and Mr. and Mrs. J. W. G. Hudson.

Frank Lester, of the Sea View House, gave a luncheon in honor of Miss Gertrude Bailey on Wednesday afternoon. Among those present were Mr. and Mrs. L. M. von Wagoner, J. Richardson, Frank Lester, George von Shaal, jr., and Miss G. Bailey.

Among the latest arrivals at the Sandy Hook Yacht Club anchorage are Martin Eiche's racer Zip, Commodore H. Taylor Sherman's new cruiser and Captain William Friedlander's new 30-foot racer.

Golf at the Samoset, Rockland Breakwater Me.

SEA BRIGHT.

Sea Bright, N. J., June 27.—As part of the Independence Day events here the Sea Bright Cricket and Lawn Tennis Club will start its tournaments. Plans were completed this week for a complete programme of sports. The polo colony will journey to Sea Girt for the first match of the season.

Society in this section turned out in full force to-day for the wedding of Miss Hazen Symington, daughter of Mr. and Mrs. Albert Symington, and George De Forest Lord, of New York. This wedding was the second of the season in the summer colony.

BRADLEY BEACH.

Bradley Beach, N. J., June 27.—Bradley Beach is making extensive preparations for the celebration of Fourth of July this year. Motorcycle and bicycle races, novelty contests, band concerts and fireworks will make up the programme. The beach front is to be the scene of the events.

The annual meeting of the Women's Improvement League is scheduled for next week, when it is expected the announcement of the policy for the coming year will be made. The league last year undertook an ambitious campaign for a borough beautiful, and its success is evident everywhere throughout the resort.

DEAL BEACH.

Deal Beach, N. J., June 27.—The opening ball at the Hathaway Inn to-night brought out the first large gathering of cottagers this season. The pretty detached ballroom was decorated with wild flowers for its opening fete, and summer society from neighboring resorts was well represented.

Over on the links of the Deal Golf Club the weekly handicaps were continued to-day. The field was the largest of the season thus far and many excellent scores were returned. The golf club is more popular than ever this year, and more than 150 members and friends dined at the club on Sunday.

Now that Deal folk are becoming accustomed to the radical change at the beach Casino, they seem to approve of the innovation of the "movies" and dances. Otis Harlan is in charge of all entertainment feaures at the Casino, and the dancing set is nightly increasing in numbers.

Among those registered at the Hathaway Inn are Mrs. A. Zirega and party, of Brooklyn; Mr. and Mrs. Cook and daughter, Miss Madeline Metz, Miss Edith Metz, Miss S. Markwald, Mr. and Mrs. Jack Boggs, Mr. and Mrs. J. Maxwell Bullock, Mrs. J. Peeler, Mrs. M. Rosenthal, Gerald L. Kauffman, Mrs. A. A. Slaughter, Mrs. George Norton and daughter, C. P. Johnson, Mrs. Joseph S. Walz, Mr. and Mrs. S. Flood and Mr. and Mrs. E. J. Stirefet, of New York.

Late arrivals at the Deal Inn include Mr. and Mrs. Charles F. Winch, E. V. Goldsmith, A. M. Donnelly, S. M. Jacoby and family, Mr. and Mrs. A. Buss, jr., A. L. Burks, jr., D. D. Williams, jr., John Errol Lye, Edward Barday, R. Stern and daughter, A. S. Hush, De Witt L. Speyer and O. Steiner, of New York.

Henry Kelly, jr., B. Bernheim, of Kentucky; J. A. Wasserman, Mrs. Grace B. Guggenheim, Peter Doelger, Martin Goodkine and J. G. Rowan, of New York, have all taken cottages for the season.

KEANSBURG.

Keansburg, N. J., June 27.—Real summer vacationists and early celebrants of Independence Day rushing to the shore have increased the population of Keansburg until the managers of transportation lines and hotel men declare that the biggest crowd of people ever gathered at this resort will be on hand ready to stroll on the boardwalk or take a dip in the surf. Bathhouse magnates are reaping a rich harvest of coin during this, the first big rush of the season.

The hotel men and boarding house managers are arranging special programmes for the entertainment of their guests on July 4. Many of them will contain novelties. The safe and sane idea will prevail.

Late arrivals at Weseman's Beach Villa are Harry Lindsley, Samuel Walker, Mrs. William Smith, Mrs. Herbert Van Dine, Miss Hannah Moorfield, Mrs. Frank Moorfield, William Slack, Jack Hannon, Harry Swain, Mrs. Edward Crouse, Fred Gaum, Arthur Landmeeser, Edward Coogan, Miss Tessie Edell, Miss Edith Slater, Miss Dorothy J. Putnam, Mr. and Mrs. Fred Walker, Mr. and Mrs. E. C. Walker, Mr. and Mrs. John Neilson, Mrs. Thomas T. Hopper, Miss Childs, A. S. Condict, Miss Ida M. McGovern, Miss Sue McGovern and Mr. and Mrs. C. Bressin, Miss M. V. Marshall and Miss M. I. Marshall, of Brooklyn.

SEA BRIGHT.

Sea Bright, N. J., June 27.—As part of the Independence Day events here the Sea Bright Cricket and Lawn Tennis Club will start its tournaments. Plans were completed this week for a complete programme of sports. The polo colony will journey to Sea Girt for the first match of the season.

Society in this section turned out in full force to-day for the wedding of Miss Hazen Symington, daughter of Mr. and Mrs. Albert Symington, and George De Forest Lord, of New York. This wedding was the second of the season in the summer colony.

BRADLEY BEACH.

Bradley Beach, N. J., June 27.—Bradley Beach is making extensive preparations for the celebration of Fourth of July this year. Motorcycle and bicycle races, novelty contests, band concerts and fireworks will make up the programme. The beach front is to be the scene of the events.

The annual meeting of the Women's Improvement League is scheduled for next week, when it is expected the announcement of the policy for the coming year will be made. The league last year undertook an ambitious campaign for a borough beautiful, and its success is evident everywhere throughout the resort.

DEAL BEACH.

Deal Beach, N. J., June 27.—The opening ball at the Hathaway Inn to-night brought out the first large gathering of cottagers this season. The pretty detached ballroom was decorated with wild flowers for its opening fete, and summer society from neighboring resorts was well represented.

Over on the links of the Deal Golf Club the weekly handicaps were continued to-day. The field was the largest of the season thus far and many excellent scores were returned. The golf club is more popular than ever this year, and more than 150 members and friends dined at the club on Sunday.

Now that Deal folk are becoming accustomed to the radical change at the beach Casino, they seem to approve of the innovation of the "movies" and dances. Otis Harlan is in charge of all entertainment feaures at the Casino, and the dancing set is nightly increasing in numbers.

Among those registered at the Hathaway Inn are Mrs. A. Zirega and party, of Brooklyn; Mr. and Mrs. Cook and daughter, Miss Madeline Metz, Miss Edith Metz, Miss S. Markwald, Mr. and Mrs. Jack Boggs, Mr. and Mrs. J. Maxwell Bullock, Mrs. J. Peeler, Mrs. M. Rosenthal, Gerald L. Kauffman, Mrs. A. A. Slaughter, Mrs. George Norton and daughter, C. P. Johnson, Mrs. Joseph S. Walz, Mr. and Mrs. S. Flood and Mr. and Mrs. E. J. Stirefet, of New York.

Late arrivals at the Deal Inn include Mr. and Mrs. Charles F. Winch, E. V. Goldsmith, A. M. Donnelly, S. M. Jacoby and family, Mr. and Mrs. A. Buss, jr., A. L. Burks, jr., D. D. Williams, jr., John Errol Lye, Edward Barday, R. Stern and daughter, A. S. Hush, De Witt L. Speyer and O. Steiner, of New York.

Henry Kelly, jr., B. Bernheim, of Kentucky; J. A. Wasserman, Mrs. Grace B. Guggenheim, Peter Doelger, Martin Goodkine and J. G. Rowan, of New York, have all taken cottages for the season.

KEANSBURG.

Keansburg, N. J., June 27.—Real summer vacationists and early celebrants of Independence Day rushing to the shore have increased the population of Keansburg until the managers of transportation lines and hotel men declare that the biggest crowd of people ever gathered at this resort will be on hand ready to stroll on the boardwalk or take a dip in the surf. Bathhouse magnates are reaping a rich harvest of coin during this, the first big rush of the season.

The hotel men and boarding house managers are arranging special programmes for the entertainment of their guests on July 4. Many of them will contain novelties. The safe and sane idea will prevail.

Late arrivals at Weseman's Beach Villa are Harry Lindsley, Samuel Walker, Mrs. William Smith, Mrs. Herbert Van Dine, Miss Hannah Moorfield, Mrs. Frank Moorfield, William Slack, Jack Hannon, Harry Swain, Mrs. Edward Crouse, Fred Gaum, Arthur Landmeeser, Edward Coogan, Miss Tessie Edell, Miss Edith Slater, Miss Dorothy