Benefit Dog Show Is Big Success

Some of Best Canines in Country Vie for Prizes at St. Elmo Club.

FISTICUFFS IS A LIKELY YOUNGSTER

Guy Croft Salex Chosen as the Best of All Breeds—Bulls Out in Force.

Far Rockaway, N. Y., Aug. 15.—A bench show for the benefit of the widow of Carl Bjurman, a well known fancier who was killed recently, was held by the St. Elmo Club at Ocean Breeze Park to-day.

Why Ocean Breeze Park has been so named is a mystery; probably for the same reason that guinea pig received that misnomer. It is not a park; there is no ocean and no breezes. The heat was so oppressive that showing was not a pleasure for either the exhibitors or the dogs.

Some of the best dogs in the country were on hand, and the entry of Frenches and Bostons was as good as has been seen anywhere this season. English bulls, too, were well represented in dogs. Thomas J. Parvin's Magnet Mayor was first choice. Mayor is a beautiful snow white dog, with a rare head and splendid body. The reserve winner, Woodcroft Centaur, is a much smaller dog, but one that is hard to beat in the welterweights.

H. A. Hines's Oak Model and Kitty Bellairs were first and second choice in bitches. All of these were compelled to abdicate, however, in favor of Harry Rushton's Miniature Woodcroft Mode.

Fisticuffs Makes His Bow.

In bull terriers Wex Jones's entries swept everything before them. In the puppy class a six months' old youngster by Bare Knuckles made his bow. The baby's name is Fisticuffs and he is one of the best of his breed. He already is as large as his famous daddy, and some of the rail birds say that he is even handsomer. Bare Knuckles was the best of the breed. In Frenchies the champion Dr. De Luxe, which has won all over the circuit, was first choice in dogs, and as there was no trophy for the best of the breed he did not have to compete with Robert F. Smith's Coquette De Bourbon, which won for the best of her sex.

In Bostons Mrs. F. Dix Taylor, who judged them, offered a trophy for the best of the breed. This went to Alva Rosenberg's Sister Lottie, which defeated Budde-Oar for first honors.

The puppies were a good lot, and more than one entry which were champions made an appearance.

Senior puppy bitches had a half dozen entries. Mrs. W. F. Kubach's Crystal Chuchu Girl and Christopher Keogh's Minnie Haha took the blue and red, leaving only the yellow for little Some Girl, a six months' old puppy owned by Alexander Eisemann. Girlie celebrated her six-month birthday last Wednesday, which made her just a week too old to compete with the juniors.

In the local class she was shown by Mrs. Leo Isemann and received the red ribbon, first choice falling on Trixy, another little Boston terrier.

Guy Croft Salex Best in Show.

Randal J. Everett's Deodora Renwar Dolran, an English bulldog, won the club medal and the De Arms cup for the best local dog.

Mrs. Roy Rainey's wire haired fox terrier champion Guy Croft Salex was the choice for the best of all breeds. Among those which received honorable mention were Dr. De Luxe, the French bull; the Imna Kennels' Blue Girl, a beautiful blue merle collie, which won for the best bitch at Atlantic City; the King Charles spaniel Rocky Top Venetian Queen and Alva Rosenberg's Boston terrier Sister Lottie. Freeman Lloyd, Vinton P. Breeze and James Watson judged the variety classes and the unclassified specials.

The awards follow:

Class 230 (fox terriers; dogs)—First, George A. Weithas's Royal Ben.

Class 236 (fox terriers; bitches)—First, Miss Frances A. McCahill's Enola Veritas.

Class 301 (fox terriers; wire-haired; dogs)—First, Mrs. Roy A. Rainey's Guycroft Salex; second, Miss Frances A. McCahill's Soudan Smash.

Class 306 (fox terriers; bitches)—First, Miss Frances A. McCahill's Enola Cleopatra.

Class 328 (Scotch terriers; dogs)—First, William G. Portense's St. Crispen's Heel Ball.

Class 327 (West Highland white terriers; dogs and bitches)—First, Thomas Brookes's Comus.

Class 378 (King Charles spaniels; black and tan; dogs and bitches)—First, Mrs. Albert Widman's Rocky Top Venetian Queen; second, Karl Wenzel's Lutze.

Class 383 (Blenheim spaniels; dogs and bitches)—First, Mrs. Albert Widman's Rocky Top Lady Effra; second, Mrs. Albert Widman's Rocky Top Maggie.

Class 393 (Ruby spaniels; dogs and bitches)—First, Miss Christina C. Whitney's Adonis.

Class 413 (toy poodles; dogs and bitches)—First, Mrs. H. Tilman's White Hope.

Class 420 (Maltese terriers; dogs and bitches)—First, Miss K. Stinzing's Yankee Snowcloud; second, Mrs. G. B. Quackenbush's Puteee Girl.

Class 424 (Griffon Bruxellois; dogs and bitches)—First, Mrs. Albert Widman's Rocky Top Copthorne Meteor.

Class 181 (English bulldogs)—First, Thomas J. Parvin's Magnet Mayor; second, Harry Rushton's Woodcroft Centaur.

Class 183 (English bulldogs; bitches)—First, H. and A. Hines's Oak Model; second, G. A. De Welles's Kitty Bellairs.

Class 6 (St. Bernards; dogs)—First, C. Callman's Bovet.

Class 11 (St. Bernards; bitches)—First, J. Clarke's Watchful Waiting.

Class 30 (Russian wolfhounds; dogs)—First, C. Kaumuth's Tom.

Class 34 (Russian wolfhounds; bitches)—First, Oscar Voss's Ch. Renda.

Class 204 (Airedale terriers; dogs)—First, J. A. Stillman's Delhi Orang; second, E. Benjamin's Hot Style.

Class 212 (Airedale terriers; bitches)—First, Revere and Robert L. O'Donovan's Malvern Gaby; second, Dr. R. W. Sweetser's Clorimel Astoria.

Class 108 (dachsunds; dogs)—First, Mrs. Abbie Rubino's Duttvon Derheide.

Class 112 (dachsunds; bitches)—First, Mrs. Abbie Rubino's Ch. Voe Wood Frieda.

Class 153 (Belgian sheepdogs)—First, Frank Pal's Toto's Dog Folders.

Class 145 (German shepherd dogs)—First, James V. Converse's Frigga.

Class 234 (bull terriers; dogs)—First, Wex Jones's Bare Knuckles; second, James Bromford's Independence.

Class 235 (bull terriers; bitches)—First, Frank J. Casey's Amneter.

Class 211 (Sealyham terriers)—First, W. Ross Proctor's Grand Slam.

Class 365 (Pomeranians; dogs)—First, Miss Lena Schilling's Haughty Chocolate Prince; second, Miss Lena Schilling's Haughty Black Prince.

Class 372 (Pomeranians; bitches)—First, Karl Wenzel's Fanny.

Class 398 (Japanese spaniels; dogs)—First, Francis M. Martin's Loko.

Class 411 (Pekingese spaniels)—First, Mrs. J. L. Conklin's Pitti Sing of Valrot.

Local (dogs)—First, Randall J. Everett's Deodora Renwar Dalran, bulldog; second, E. Benjamin's Hot Style, Airedale terrier.

Local (bitches)—First, William F. Titus's Titsy, Boston terrier.

Class 54 (pointers; dogs)—First, William Ziegler's Great Island Gay Rush; second, William Ziegler's Rostrevor Battler.

Class 59 (pointers; bitches)—First, William Ziegler's Suffragette.

Class 65 (English setters)—First, S. R. Hollander's Watland's Duke.

Class 77 (Gordon setters)—First, J. J. Connolly's Hamlaugh Brian.

Class 125 (collies)—First, George T. Hogg's Kettleby's Baronet; second, William Clark's Roker Chieftain.

Class 135 (collies; bitches)—First, G. Browell's Walker's Ida.

Class 245 (French bulldogs; dogs)—First, Haworth Kennels' Ch. Dide Loxe; second, James Meade's Monica Jaque.

Class 255 (French bulldogs; bitches)—First, Robert T. Smith's Coquette de Bourbon; second, Mrs. K. P. Magee's Bee Bee.

Class 289 (Boston terriers; dogs)—First, Harry I. Alexander's Bud de Oar.

Class 282 (Boston terriers; bitches)—First, Alva Rosenberg's Sister Lottie.

DELIRIUM CANINE IN MANY COLORS.

I never saw a purple Chow,
I never hope to see one;
But this, my friend, I will allow,
I'd rather see than be one.

An azure Dachshund and a Peke
With crimson-colored ears
Are things one sees when, so to speak,
He's drained the cup that cheers.

I never saw a violet Jap,
Nor met a scarlet Pom,
But if I had, you'd say: "Old chap,
I think you're going some."

And if I told you that I'd seen
Some rainbow-colored pups,
I know that you would think I'd been
Quite reckless in my cups.

But this is sane and sober truth,
A "yellow" cur I've seen,
And often I have judged, forsooth,
A string of dogs, all "green."

HORRAX BUYS BULLDOGS

Sees Shows in England and Purchases String.

John E. Horrax, the popular secretary of the Bulldog Breeders' Association, returned from England last week and had much of interest to relate regarding the European shows.

While abroad Mr. Horrax visited the Bexhill show and the Richmond show and had a look at some of the best bulldogs in England.

Among the string which Mr. Horrax purchased in England are three novice bitches, a light weight fawn by Red Seal, by Red Stone, which is by British Stone. His dam is Our Madge, which is a litter sister to champion Blunderbuss, being by Pleasant Bertie.

Two of the new ones are still in London. They are a lightweight by Pleasant Bertie and a five-month-old brindle pup by Newington Prince Arthur.

PICK DOG SHOW JUDGES

Byberry Bench Fixture To Be Held at County Fair.

The final and official list of judges for the Byberry bench show, which will be held in conjunction with the Philadelphia County Fair, has just been announced. The list includes:

G. Muss Arnolt, Tuckahoe, N. Y.—Bloodhounds, mastiffs, St. Bernards, great Danes, Irish wolfhounds, Scottish deerhounds, greyhounds, foxhounds, pointers, English setters, Gordon setters, Irish setters, sporting spaniels, dachshunde, whippets, Belgian sheepdogs, German sheepdogs, poodles, chow chows, Dalmatians, boxers, Doberman pinschers, schipperkes, pugs, Yorkshire terriers, toy black and tan terriers, Griffons Bruxellois, Chihuahuas, Papillons, Italian greyhounds, miscellaneous; unclassified spaniels.

Oscar Vos, New York, N. Y.—Russian wolfhounds.

John Hawthorne, Philadelphia.—Beagles, Boston terriers.

Dr. Henry Jarrett, Chestnut Hill, Philadelphia—Collies, old English sheepdogs.

A. A. Rost, Brooklyn.—Bulldogs, French bulldogs, Japanese spaniels.

C. F. B. Letheridge, Trappe, Penn.—Airedale terriers, bull terriers, fox terriers, Sealyham terriers, Irish terriers, Scottish terriers, West Highland white terriers, Welsh terriers, Skye terriers, Dandie Dinmont terriers, Bedlington terriers, Welsh terriers, Skye terriers, Pomeranians.

Miss Lena Schilling, New York.—Pomeranians.

Mrs. Thomas Hellyer, Philadelphia.—English toy spaniels.

Mrs. A. McClure Halley, Mountain Station, N. J.—Pekingese.

Mrs. Harry S. Penster, Philadelphia.—Toy poodles, Maltese terriers.

The exhibition will be held on Saturday, September 12. For information address George Foley, superintendent, Lansdowne, Penn.

DINAH W. IS PERFECT

Henry G. Trevor Owns Smartest of French Poodles.

All the controversy in regard to the Camile, or curly-coated poodle, might be ended if breeders would just look at Champion Dinah W. Then they would say: "We want to breed that kind," there would be an end of the matter.

Dinah is the property of Henry G. Trevor and is at the head of a string which includes Queen Mab, Stella W., Hampton Park, Honey Girl, Bay View, Polish, Maxixe Shine, Baby Wines and Judge W.

If any one imagines that it is a sinecure to care for the elaborate coiffure which fashion decrees for the French poodle he should consult John B. Hopkins, who knows everything there is to know about French poodles. Mr. Hopkins has campaigned Mr. Trevor's dogs besides showing a number of his own.

Dinah W. is the star of the flock. She is by Malbrouck—Milo Peconic.

STAR BOSTON TERRIERS

Mrs. Nicholas Brown, Jr., Owns Prize-Winning String.

Mrs. Nicholas Brown, jr., owns about the finest string of Boston terriers in the vicinity of the Hub, and for the last year has been winning all along the Western circuit with her famous Croftregis string.

Croftregis Wit, a perfectly marked seal brown brindle, has been pre-eminent among the winners. He took blues at Chicago, St. Louis, St. Paul, Minneapolis and Milwaukee. Croftregis Money and Woof, which are exponents of the bat-eared type, have had a wonderfully successful career as puppies during their first season.

Sox and Jo-Jo have just graduated from the senior puppy class, and Toast sweeps the field in toys; so it will readily be seen that these Croftregis Bostonians do not intend to let anything in the way of prizes escape them.

PREMIUM LISTS OUT

Lenox Dog Show Association Prepares for Fixture.

Premium lists are out for the seventh annual open air show of the Lenox Dog Show Association, which will be held in the home town on September 15.

The lists show a full classification and a generous list of specials. Henry Hollister Pease offers the president's cup for the best dog or bitch in the show. There will be money prizes in all classes, which insures a championship rating, and the management hopes to make the show a three-point one.

Last year the entries brought the show well past the two-point mark, and a much larger entry is expected for this season's exhibition.

Entries will close on Thursday, August 27, with Miss Margaret Brigham, North Grafton, Mass.

MRS. NICHOLAS BROWNE, JR.'S, WINNING STRING OF BOSTON TERRIERS

CHAMPION KINWHA AND HER FAMOUS SON, CHAMPION BROADOAK.

MORE PRIZES FOR RUMSON SHOW

Kennel Club Announces Additional Specials and Cash Awards.

Premium lists of the Rumson Kennel Club show are in the mail, but a number of valuable specials and cash prizes have been received since the lists were published.

Prentice Kellogg offers $25 for the best American bred Schipperke. Mrs. A. Hungerford, owner of the South Shore kennels of dachshunde, offers $20 in gold for the best dachshund sired by one of the South Shore dogs. This will be awarded to the exhibitor scoring the greatest number of victories up to and including the Westminster Kennel Club show in 1915.

Mrs. Eugene Rubin offers the Blue Blood trophy for the best team, to be awarded under similar conditions. Mrs. C. Davies-Tainter has offered the Voewood Challenge Cup for the best dog or bitch scoring the largest number of victories up to and including the Westminster show. Show to be of not less than two points.

Among the clubs which have offered trophies are the English Toy Spaniel Club of America, which will give $2 50 in gold for the English toy spaniel with the best expression; the Dachshund Club, which offers to members only $2 50 in gold for the best American bred dog, and a similar amount for the best bitch.

The Newark Kennel Club offers the following specials: Bronze club medals to the best Russian wolfhound, Scottish deerhound, greyhound, collie, poodle over ten pounds; Dalmatian, bulldog, Airedale terrier, French bulldog, Boston terrier, fox terriers, smooth and wire-haired, and Pekingese spaniel. Also a bronze medal for the best English bull puppy, open to all.

The Russian Wolfhound Club of America offers the 1914 challenge trophy No. 1 for the dog winning the greatest number of points during the year 1914, dogs entered for special only eligible to compete and a trophy for the best bitch under similar conditions, silver medals for the best dog and bitch and bronze medals for the best in the limit classes.

The Vladeska Kennels offer a trophy open to all for the dog scoring the greatest number of points during the year 1914, and J. Bailey Wilson offers a bronze medal for the best puppy or novice.

German shepherd dogs have been most generously remembered. Mrs. C. Halsted Yates offers the president's cup for the best dog, the cup to be awarded at the coming Westminster show. Benjamin H. Throop offers the secretary's cup for the best imported bitch, and is to be awarded under conditions similar to the president's cup.

Mrs. Throop offers a trophy for the best dog or bitch bred by exhibitors. Thomas F. Ryan offers the Oak Ridge cup for the best bitch. J. Montfort Schley makes the generous offer of $100 in cash and a cup for the best American bred dog, and Mr. Throop makes a similar offer for bitches. Mr. Schley also offers $50 in cash or plate for the best German shepherd puppy whelped September 1, 1913, and September 1, 1914.

Richard Stewart offers the Stewart cup for the best American bred dog and J. F. Volckman offers a similar trophy for bitches. The club offers to members only medals for the best American breeds of either sex.

The exhibition will be held at the Red Bank Fair Grounds on Saturday, September 5. Entries will close on Friday with Wilbur Purcell, 29 Broadway, New York.

PEKES PROVE POPULAR

Buyers Swamp Mrs. A. McClure Holley.

A number of the Pekes owned by Mrs. A. McClure Holley have already been sold, for as soon as it became known that she purposed selling out her kennel there was no lack of buyers.

Yung Chu Erh of Llenrud, a well known sire, went to Samuel Rolby, of the Hub. King Li of Llenrud, which is a litter brother to Sun's Ouen, has been sold to Miss Winifred Decker, of Orange, N. J.

A male and a female puppy went to Mrs. Sloan. Virgil of Llenrud was purchased by Mrs. Amy K. Easton, of the Closeburn Kennels.

Mrs. E. Smith bought a good red puppy. Ceb of Llenrud was purchased by Mrs. Bryan, of Mount Vernon.

QUINTARD DOGS TO MOVE

Bayside Will Be Future Home of Famous Kennels.

George W. Quintard, who owns the finest string of wire-haired fox terriers in America, or out of it, for that matter, will remove his kennels from Babylon to Bayside, Long Island, where he has taken a lease for a number of years of the old Willets mansion, owned by Mrs. M. Holmes Willets. Mrs. Willets has had her famous Locust Lane Sealyham terriers with her at Bayside, but she purposes sending them to her estate in Virginia, and will bring only one or two to her town house.

Mrs. Willets will come to town the latter part of the month, and Mr. Quintard and his canines will immediately take possession of Locust Lane.

DISCOVERS NEW TERRIER

Patterdale, of Welsh Type, Developed in Border Country.

Now that there have been classes arranged for the little Cairn terrier at the autumn show he can no longer be regarded in the light of a rara avis, and the blasé fancier will be looking for something quite new. How about the Patterdale terrier, which is described as being one of the gamest and smartest looking little terriers seen in years?

"The Field" says: "The man who has an eye for dogs can always find something of interest in the border country if he cares to look for it, and although we were pleased to make the acquaintance of the Patterdale terrier while in Westmoreland lately, the little twelve-pound cross-bred bitch which we saw so many times at Moffat was smarter looking than any of the terriers we looked over at Penrith. But for the recent action of the Kennel Club she might easily have been registered, and would have been taken for a small Welsh terrier of the best type."

NOTED WELSHIES COMING

Senny Ringleader and Others to Make Show Campaign.

Notwithstanding the state of war which exists in pretty much all of Europe, four noted natives of Wales will get away from England within the next few days and will come to America to battle for supremacy.

This quartet from over the seas consists of three militant suffragettes, commanded by champion Senny Ringleader. They will go direct to Brookwood Barracks, better known as Brookwood Kennels, as allies of W. Ross Proctor's crack regiment of Sealyhams.

When not doing the bench shows the combined Brookwood forces will engage in action the army of the woodchucks, now mobilizing on the frontier of Mr. Proctor's upstate farm.

Beside champion Senny Ringleader the Welshies are champion Peggy Pride, Brynmelyn Beauty and Senny Betty. The last named has been registered in England under the name of Brookwood Betty.

Mr. Proctor's latest purchase abroad is the miniature Welsh terrier Jet, one of the best working dogs of his breed in all Britain.

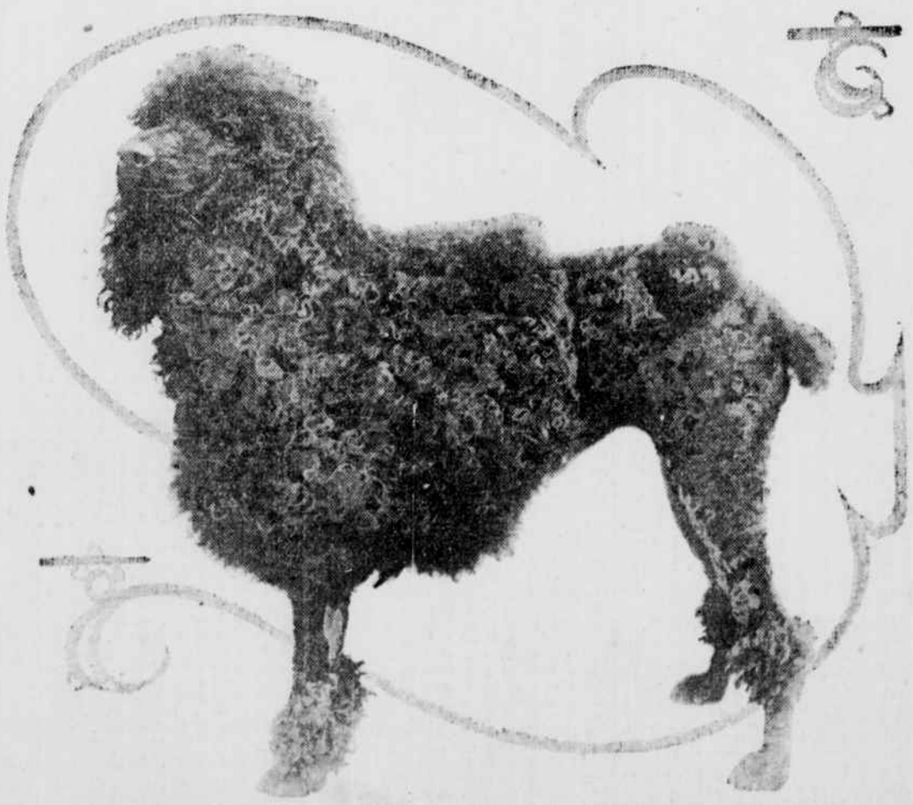

HENRY G. TREVOR'S FRENCH POODLE CHAMPION DINAH W.

Mystery and Dignity Are Pekingese Charms

Palace Spaniels Making Big Inroads in American Kennels.

What is the charm of the Pekingese spaniel? Why has he become so popular that no well regulated kennel of toys is considered complete without at least a pair of these "lion" dogs?

The Rosemary, which for years was devoted to the perfecting of the English toy spaniel in America, has within the last season installed some of England's best Pekes in their kennels. The Dyker kennels, which heretofore held nothing but Maltese spaniels, now have their string of Pekes.

Mrs. Frank T. Clarke, whose first love was the dainty Pom, has for the past two years been breeding the Celestial dogs, as have Mrs. William Sheppard, Mrs. Sarah Leonhardt, Mrs. Charles Lester, Mrs. Amy K. Easton and a host of others who have been for years devoted to some one breed to the exclusion of all others.

Some of the breeders have frankly said: "We do not love them as we do our own particular proteges, but we had to keep them on hand or be quite out of it." Most of those who have adopted the Peke, however, have done so because they could not resist them.

It is not difficult to analyze the charm of these dogs. It is simply the attraction which the not easily understood always has for the sons and daughters of Eve. The mysterious has always found a bull market since the world begun, and the Pekingese spaniel is about as inscrutible as the Spinx.

One always wonders what he is thinking about, for every Pekingese spaniel has a dignity about him which forbids him to express his feelings by wagging his tail violently, as do less regal dogs.

He always looks as though he could remember wonderful tales of the Manchu and of happenings in the royal palace which he could unfold if he were so inclined.

The temperament of the Pekingese is so different from that of any other dog that there is no breed with which it can be compared. At times he adopts a pose which seems to say: "I am phlegmatic, but intelligent and dignified. He will, however, always arouse himself for his owner, and in a hundred enticing little ways will show that there is a confidential relation. He seems to say to his owner: "I am your dog, and the world has nothing to do with either of us."

In a moment he can change from docility, tenderness and playfulness to an apparently fierce and savage little animal, bristling with courage and quite indifferent to the odds against him.

These exhibitions will occur only when there is an attempt at interference by another dog, and are due entirely to the pride of possession and not to bad temper. On such occasion he will assume such a fierce expression that his little face will almost resemble the terrifying image of the Chinese god Fo.

Master Peke has a thousand charms and graces. He is polite to strangers and affectionate to his master; he regards other dogs with tolerance and at times receives them good naturedly, resenting only familiarity.

Each Peke seems to possess individuality and originality, so that it is impossible to find two alike.

Outside of China the Pekingese dogs seem to have attracted the attention first of the royal family and nobility in England, probably because of the fact that no one outside of the official representatives in China could obtain a specimen, and then only from the palace at Peking. Representative of Pekingese appear upon Chinese pottery produced more than a thousand years ago. It is impossible to say when they first became known in China. They seem to have been treated as sacred at one time.

Their ownership was limited to the inmates of the palace at Peking. There is a spaniel found in China, outside the limits of the palace, sometimes called the Pekingese spaniel, but when compared with the true "lion" dog the difference is at once apparent. The ordinary Chinese spaniel is large, coarse, heavy and without the characteristics of the palace dog. The dog of royal birth is as distinctive and as different as the mandarin is different from the coolie.

Apawamis Club.

Two competitions were on the cards for the members of the Apawamis Club yesterday and in each instance the 77-5-72 of Gaines Gwathmey was the winning combination, being sufficient to take the George D. Barron prize in the handicap and the sweepstakes as well.

KENNEL GUIDE

All dogs offered for sale or at stud in The Guide, except imported dogs with pedigrees unknown, must be eligible for registration. :: ::

POLICE DOGS.

GERMAN SHEPHERD DOGS
AT STUD and FOR SALE.
Trained dogs for personal protection and for police work. Dogs from these Kennels are used by the Police Departments of Ridgewood and Englewood, N. J.
WINTER VIEW KENNELS,
L. I. De Winter, Owner. Tel. 739 M Montcl'r.
Pompton Turnpike, Montclair, N. J.

ELMVIEW KENNELS
ELMHURST, PA.
GERMAN SHEPHERD DOGS
The Famous Police and Army Dog of Europe.
Address all communications to
333 CONNELL BLDG.,
SCRANTON, PA.

OAK RIDGE KENNELS
GERMAN SHEPHERD DOGS,
Property of THOMAS F. RYAN.
Champion Oak Ridge Alarich von der Alpenluft at Stud.
The Puppies sired by this well known champion for sale.
For particulars write to
Mrs. C. HALSTED YATES, Oak Ridge, Va.
EXHIBITIONS OF POLICE DOGS
Every Sunday at 4 o'clock.
Everybody welcome.
TRAINING SCHOOL FOR POLICE DOGS
Winfield Av., Mamaroneck, N. Y. Phone 253

WIRE HAIRED TERRIERS.
AT STUD—Conejo Radical and Leeds Resurrection. Wirehaired Fox Terriers, and Dunvegan Hero and Ch. Conejo Barone, West Highland Terrier; fees $25 each. Conejo Kennels. Donald Munro, Mgr., Huntington, L. I. Phone 290 Huntington.
AIREDALE AND WIRE FOX TERRIERS.
America's foremost champions, of both these breeds, at stud. Young stock for sale at all times. Vickery Kennels, Barrington, Ill. Chicago office, The Rookery Bldg.
WEST HIGHLAND WHITE TERRIERS—At stud, the undefeated champion, Scotia Chief. Brood bitches and young dogs usually for sale. The Harrison Kennels, 1108 The Rookery Building, Chicago, Ill.
IRISH TERRIERS.
The best of the breed at stud; a few excellent specimens, either sex, for sale. BLARNEY KENNELS, Convent, N. J.
BAUGHFELL KENNELS.
All breeds of terriers at stud and for sale
56 Ferry St., Newark, N. J.
TERRIERS AND TOYS—All breeds for sale. Address ALF DELMONT, Devon, Pa.
SCOTTISH TERRIERS, for sale and at stud. Farm raised puppies at moderate prices. GRAFTON KENNELS, North Grafton, Mass.

OLD ENGLISH SHEEPDOGS.
OLD ENGLISH SHEEP DOGS AT STUD.
FARMER'S PRIDE (Imp.).....$30.00
LORD LEHIGH..... 25.00
Grand puppies for sale, also champion bred Chow puppies, and puppies and adults of other popular breeds.
THE VIKING KENNELS,
MRS. THOMAS W. LARSEN,
NEWBURGH, N. Y.

POMERANIANS.
FAIRFAX POMERANIANS, PEKINGESE PUPPIES AND GROWN STOCK.
NO SALES TO DEALERS.
MRS. FRANK T. CLARK,
2757 OCEAN AVE., SHEEPSHEAD BAY.
TELEPHONE, CONEY ISLAND 544.
ORANGE SABLE Pomeranian Pomiant Prince Orson at stud. Won under Mr Marsden at Pom. Specialty Show, 1914, for best American bred. POMLAND KENNELS, Huntington, L. I.
Highest Class Pomeranians at stud and for sale. Albert Freeth, 550 W. 42 St., N.Y. Phone.

PEKINGESE.
PEKINGESE—High class stud dogs for service and sale; also brood matrons and puppies; all ages. Apply to Mrs. Wm. Sheppard, Sheepshead Bay, L. I. Tel. 656 C. I.
PEKINGESE and POMERANIANS—Pom highest bred champion stock; puppies and grown; reasonable prices. L. Markendorff, 135 W. 87th St. Schuyler 8285.
Pekingese of highest breeding for sale and at stud. ARDEN KENNELS, Pelham Manor.

JAPANESE SPANIELS.
S. H. LEONHARDT'S JAPANESE SPANIELS—Gold and white and black and white puppies by Omar; also Pekingese and Pomeranians. 49 Fourth Ave., Brooklyn. Phone 3580 M. Prospect.
Pair of Japanese Puppies, male and female, by YAMA. Mrs. B. MACKEY, Oriental House, Sheepshead Bay. Tel. 180 Coney Isl.

PINCHERS.
AT STUD—Harras 2nd v Parthengrund, winner New York-Boston; fee, $50.00. Dobermann-Pincher Kennels, Max Donath, Prop., Clifton, N. J.

BLENHEIMS.
Rosemary Kennels—English Toy Spaniels, all colors; 1721 Nottingham Road, Brooklyn. Tel. 6870 Midwood.

MALTESE TERRIERS.
CH. SWEETSIR OF DYKER, at stud. Blue ribbon stock for sale. Mrs. Carl Baumann, 1313 79th street, Brooklyn. Phone.

FOOD AND REMEDIES.
Dr. DELAVE'S VERMILAX Makes Every DOG A WELL DOG
Marvellous Tonic, Laxative, Intestinal Corrective and Worm Remover. Will keep your dog in superb condition in hot weather if used regularly. All Druggists or by Parcel Post, 50c and $1.00 a bottle.
VERMILAX CO., INC.,
Dept. 3 T. 220 W. 42d St., N.Y.

MELOX AND MELOX MARVELS
The Perfected Dog Food
MANUFACTURED BY
W. G. CLARKE & SONS, England.
Write for samples, prices and booklet to WARDEN BROS., Sole Agents in U. S., 4 Stone St., New York, N. Y.

BOOK ON DOG DISEASES
AND HOW TO FEED
Mailed FREE to any address by the author. H. CLAY GLOVER, D. V. S., 118 W. 31st St., NEW YORK.

For Better Puppies and Dogs feed Maltoid Milk Bone, the bone-shaped biscuits sold at all stores and made only by P. H. BENNETT BISCUIT COMPANY, New York.

MILNSHAW MANGE CURE for all skin diseases; price, mail, 50c. JULES FERROND, 77 Manhattan st.

SEALYHAMS.
BrookwoodKennels
Property of W. Ross Proctor, Esq.
Sealyhams at stud
GRAND SLAM.....Fee $30.00
ARCH DRUID..... " $25.00
EASTON FRIGID .... " $25.00
In addition to the above
IVO CARADOC
the greatest of his breed and upon whom the Sealyham Standard of Great Britain is based, will be at stud in September.
Address all communications to
H. A. PHILLIPS,
149A Broadway, New York.

CHOW CHOWS.
CHOW CHOWS AND SAMOYEDES
Show Dogs and Puppies of the highest class always for sale.
GREENACRE KENNELS,
O. J. TOREN, Mgr.
FAIRFIELD, CONN.

BOSTON AND IRISH TERRIERS.
AT STUD, THE BOSTON TERRIER SOME BOY,
the most sensational dog of the day. Winner every time shown. Reasonable fee. Puppies for sale. Mrs. DUNN, 137 East 35th st. 'Phone 6025—Murray Hill.
Boston Terriers, grown and young stock, ped. and reg., for sale. Orange Blossom Kennels, 153 Summer av., Newark, N. J.

AIREDALE PUPPIES FOR SALE.
THE BOYDEN KENNELS have five beautiful Airedale puppies for sale, by Regalta-Kindale Kitty, by Marvellous Boy—Oorang Beauty. This strain combines the famous Master Briar and Primrose blood. Sire and dam imported big winners. Annadale, S. I., N. Y.

TOY PUPPIES FOR SALE.
TOY black and tan Puppies for sale; highest quality; pedigreed; at stud, Champion Rip Van Winkle Valentine and Karno Little Briton; fee, $10; Dogs boarded. Mme. CARRENO, Karno Kennels, 2125 East 12th st., Sheepshead Bay.

SCOTTISH DEERHOUNDS.
CLOSEBURN KENNELS,
IMPORTERS AND BREEDERS OF SCOTTISH DEERHOUNDS.
WM. DOUGLAS, MGR.,
WEST CALDWELL, N. J.

GREAT DANES.
GERD VON GRENBACH, the International Great Dane Champion (harlequin) and the 1914 Boston Winner, at stud; fee, $25.00. A proven sire. For particulars and stud cards address Kinnelon Kennels, Butler, N. J.

SHOWS.
ALLENTOWN DOG SHOW
ARE YOU GOING TO ENTER THERE?
LABOR DAY, SEPTEMBER 7, 1914
More cups and trophies to be won outright than at any other show this season.
Entries Close Monday, August 24, 1914
For all information write
GEORGE F. FOLEY, Superintendent,
LANSDOWNE, PA.

DON'T MISS WILMINGTON
POINTS GUARANTEED
Wednesday, Thursday,
September 9, 10, 1914
Cash Prizes—Entry Fee $1.00
Entries Close Saturday, Aug. 22
Under the auspices of the
DELAWARE STATE FAIR
WILMINGTON, DELAWARE.
For all information address GEORGE F. FOLEY, Superintendent, LANSDOWNE, PA.

Enjoy the Day at the
RUMSON KENNEL CLUB SHOW
To be held at the Monmouth County Fair Grounds, Red Bank, New Jersey, Saturday, September 5th, 1914.
Entries Close Friday, August 21st
For Premium Lists and Entry Blanks apply WILBUR H. PURCELL, 29 Broadway, New York City.
N. B.—Pennsylvania and N. J. Central trains will stop at the Show Grounds.

ST. BERNARDS.
Highest Quality of St. Bernards always for sale. White Star Kennels, Long Branch, N. J.

ENGLISH BULLDOGS.
Ch. Deodora Monarch, at stud; stock for sale. Robt. Lobban, 259 Ridgewood av., Newark, N.J.

MISCELLANEOUS.
Largest collection of GERMAN SHEPHERD POLICE DOGS, DACHSHUNDS and ENGLISH SETTERS in America.
Prize winning dogs of the above breeds at stud. Puppies that will make winners for sale at reasonable prices.
Motor, phone or write.
Visitors welcome.
BLUE BLOOD KENNELS, Babylon, L. I.
MRS. E. RUBINO. Tel. Babylon 425.

CLOSEBURN KENNELS owners wish to announce that William Douglas is no longer in their employment; all communications in future be addressed to them. Signed, J. BAYARD KIRKPATRICK, AMY KEASTON.

NEW YORK KENNELS—Mr. Reuben Clarke, International judge, offers choice selection of pedigreed dogs of every breed, including exquisite miniature Pomeranians, Pekingese, Toy Spaniels, Yorkshire Terriers, $15 up; Smart Airedales, Irish, Scotch and Fox Terriers, $15 up; Handsome English and French Bulldogs, $10 up; Bostons, $10 up; Cute Toy White Poodles, $10 up, and various others. Open Sundays. 'Phone Stuyvesant 5589. 113 East 9th Street, near Wanamaker's.

Broadway Pet Dog Palace
Tel. 10156 Columbus.
Any breed of dog you wish; from a Yorkshire to a German Police dog.
Mrs. ALICE L. SIMPSON,
229 WEST 59TH STREET, N. Y. CITY.

FOR SALE—Hunting, sporting and pet dogs for all purposes; young stock specialty; also swine, ferrets, rabbits, guinea pigs; 10c for a beautiful catalogue of all breeds; list of poultry and pigeons. SUSQUEHANNA VALLEY KENNELS, TUNKHANNOCK, PENN.

BOARDING AND HANDLERS.
WATLAND BOARDING KENNELS.
Board your pet or show dogs in the finest kennels in America. Dogs conditioned and handled at all shows. The best of pedigreed stock, all breeds, for sale. Ardsley, N. Y. Tel. 260-W, Dobbs Ferry.
FRANK H. ADDYMAN, Prop.
MOREY BOARDING KENNELS.
John Stokes, proprietor. Board and condition dogs under the personal attention of Mr. Stokes. Box 102, Ridgefield, N. J. Tel. 581 W Morsemere.
Dogs Boarded, conditioned and handled. JAS. WORTHINGTON, Ocean Avenue, Rosedale, Long Island.
Dogs boarded and put in the best of shape for shows. Thos. Holden, Morristown, N. J.