Scenes of Real Action From the Battle Lines

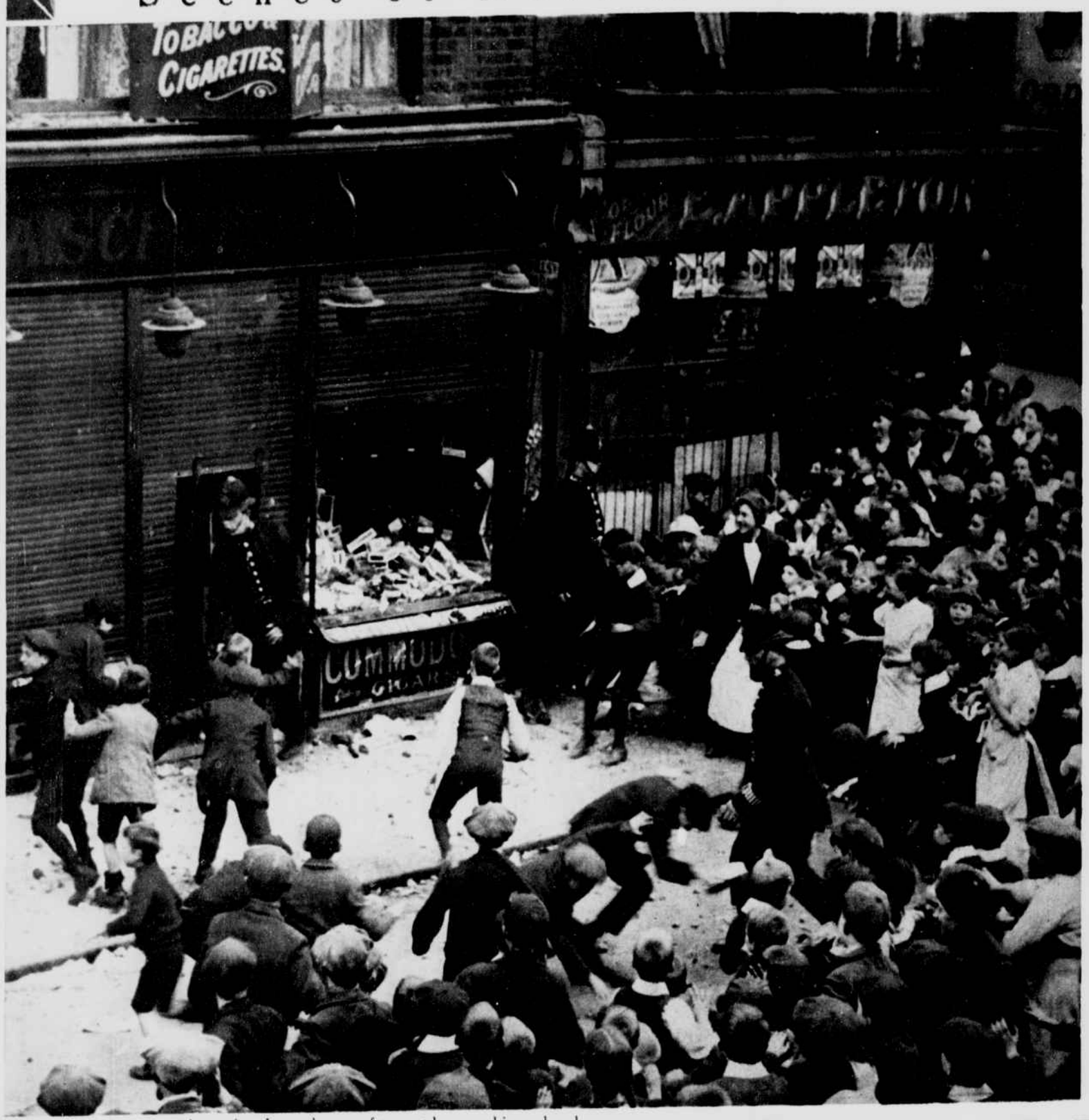

A German shop in London after the police had quelled the riot.

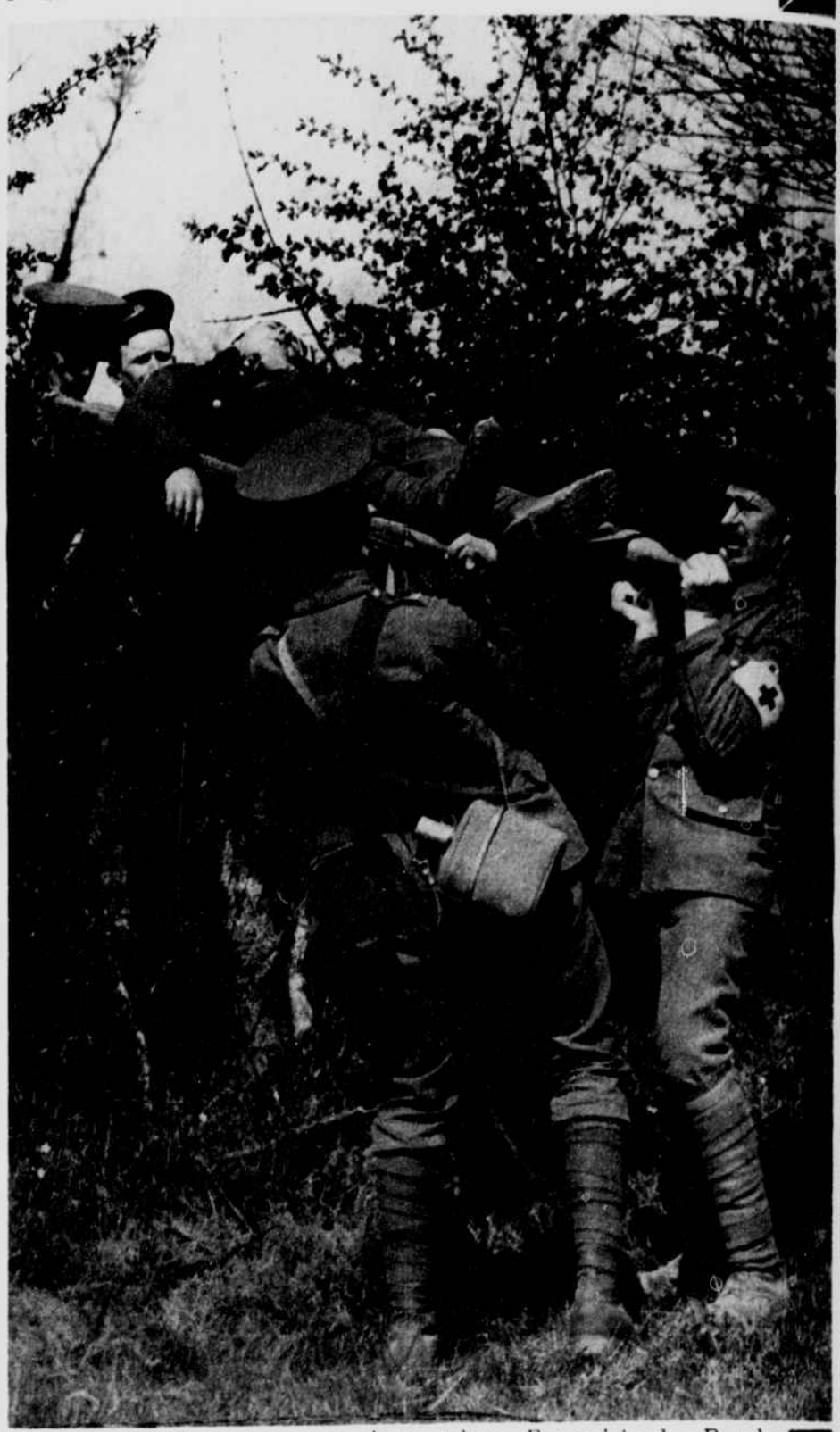

A short cut by the English Red Cross.

Photo Brown Bros.

Interior of a French Railroad ambulance car at the front

Photo by Medem.

Russian reconnoitering party in the Polish woods.

Damage done by a German Taube at Rue de Paris, St. Denis, Paris.

Photo by International News.

German infantry filling in the gaps made by the enemy's fire.

© Brown & Dawson, from Underwood & Underwood.

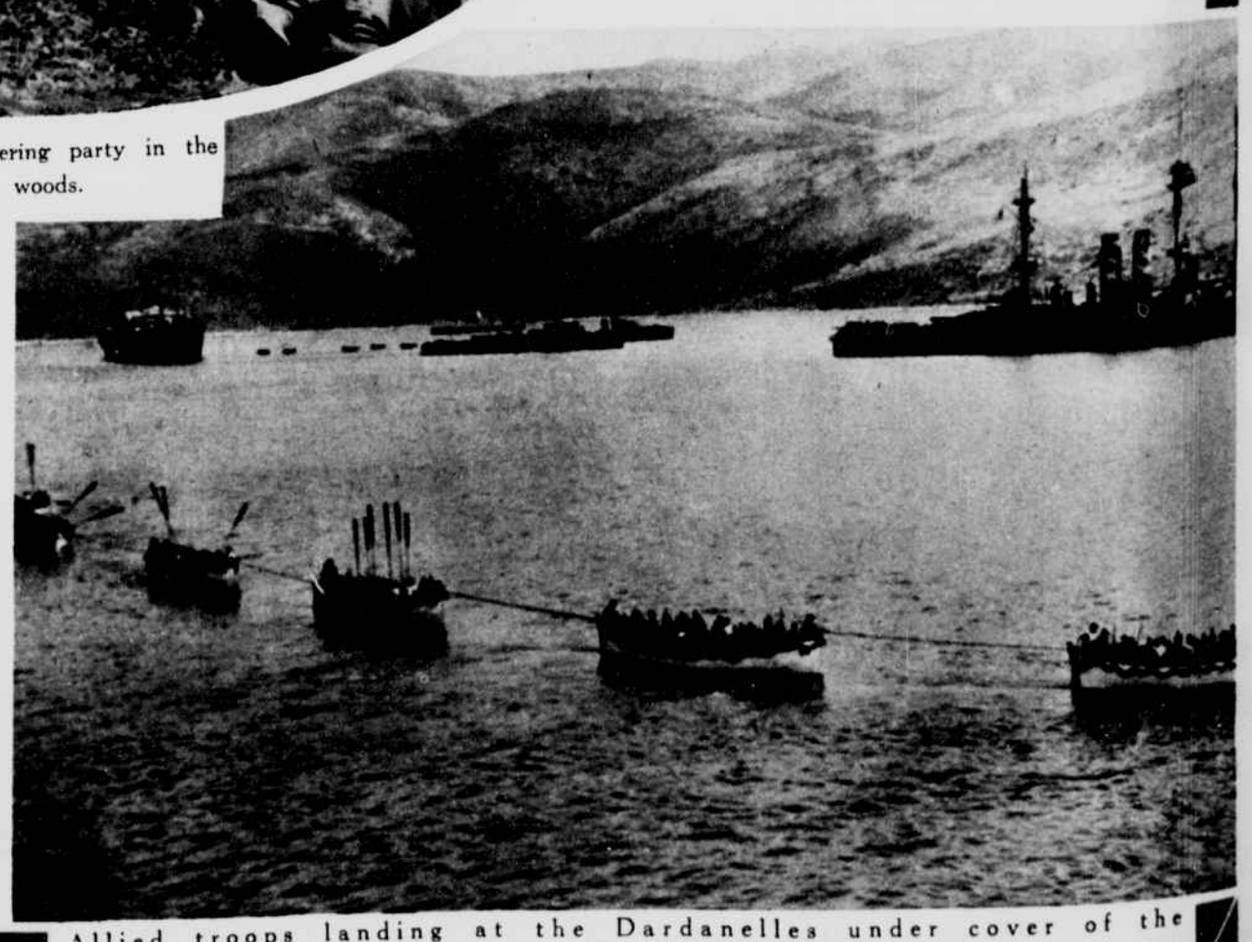

Allied troops landing at the Dardanelles under cover of the guns of the fleet.