The sunny living room.

One of the porches.

Mrs. Billings's room.

The court suggests the Orient.

The main hall, showing the staircase.

The Palatial Estate of an American Prince of Industry, C. K. G. Billings's Oyster Bay Country House.

Photos © by Edwin Levick

The Italian Garden, looking toward the house.

The spacious loggia.

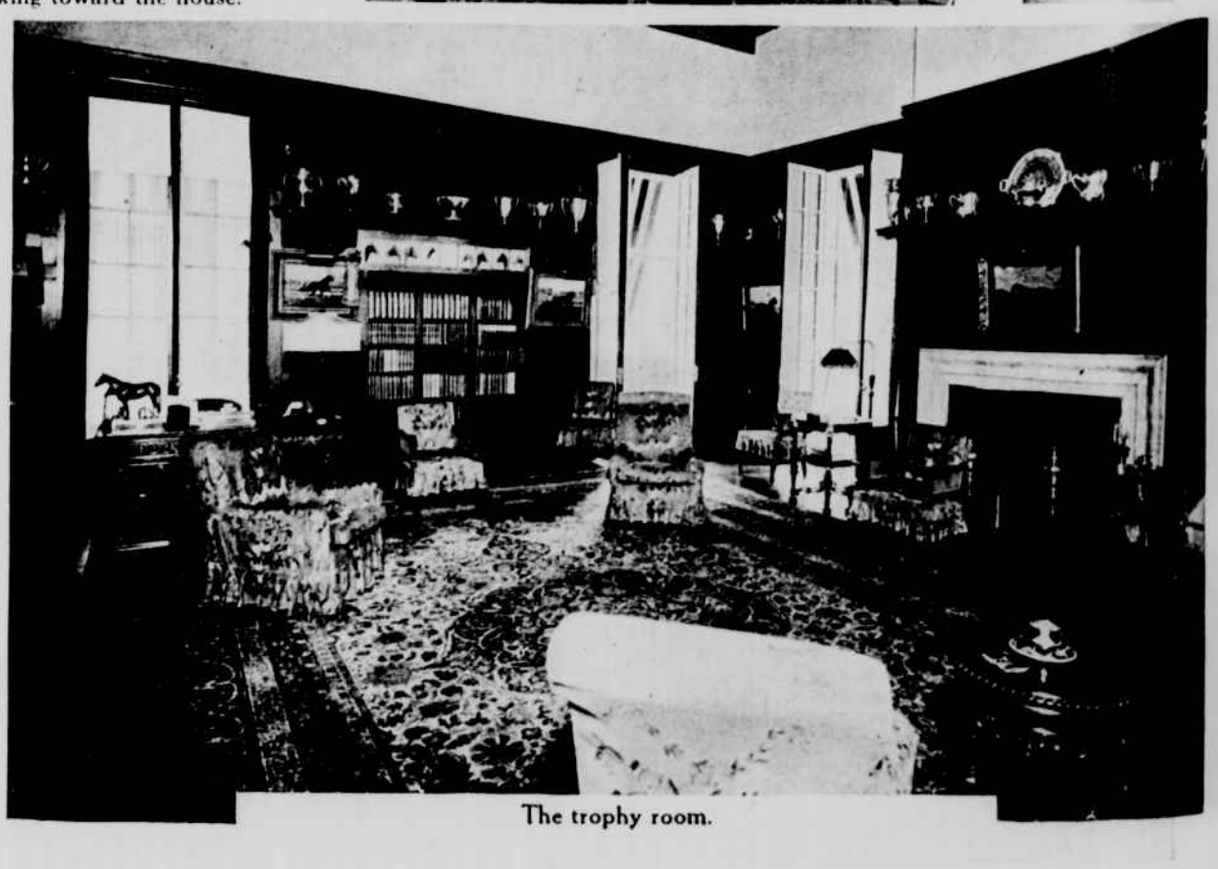

The trophy room.