COMING CITIZENS HELP MARJORIE

Thirty Halt Lesson in U. S. Ways Long Enough to Give Their Dimes.

HEAD OF LEAGUE INDORSES FUND

Foreigners Eager to Take Floor and Bear Him Out—Need of Battleship Seen.

More than thirty men learning how to become citizens of the United States at the naturalization class of the League of Foreign-Born Citizens registered their belief in Marjorie's Battleship Fund last night. These subjects of a dozen different nationalities, working to master the rudiments of American institutions, responded with an alacrity that would put many native-born citizens to shame.

It was in the league's hall, at 82 Second avenue, that the remarkable demonstration took place. Herman Glauberman, director of naturalization, was conducting the regular class of sixty, quizzing the men, young and old, on the questions of free government as it exists on this side of the Atlantic, when the president, Nathaniel Phillips, entered the gathering.

"Gentlemen," said Mr. Phillips, "you whose brothers across the seas are facing each other in anger and hatred are now gathered together here united for America. Our league has grown to its present size of 2,000 because it has filled a real need, and now it is recognized throughout the country as one of the chief factors toward making America better understood by her future citizens.

"You who read English have read of the act of this little girl, Marjorie Sterrett, who gave a dime for a battleship to protect us against any possible foreign aggression. This is a valuable thing because it teaches us that the defence of the land of our adoption is a matter of concern to every individual. Now, what do you think of it?"

Several foreigners took the floor at once in their eagerness to approve. One said: "We're with 'em to a man. Why ask foolish questions?" "Why doesn't Rockefeller give all the money for a ship?" asked another, and back came the answer: "Because this is to be the battleship America, not the battleship Rockefeller."

While the expressions of opinion were being given, a paper was passed through the gathering and came back to the chairman with thirty-eight names affixed. All contributed dimes. Among them were such as August Fugozy, Demosthenes Leakos, Cuomo Cerulli, G. Carl Lotz and Saul Birinsky.

Louis W. Fehr, an honorary vice-president of the league, was present and made a stirring appeal for industrial preparedness. He brought with him little Isolde Mandelkern, the girl who christened the baby hippo at the Zoo. She was disappointed that Marjorie was not present.

The other vice-presidents include Mayor Mitchel, George Gordon Battle, Charles L. Bernheimer, George E. Blackwell, George McAneny, Marcus M. Marks, William Fellowes Morgan and George W. Wickersham. The objects of the league are "to foster loyalty to our city, state and nation; to aid, encourage and instruct people of foreign birth to become citizens of the United States, and to spread the message—America, the Land of Opportunity and of Reciprocal Obligations."

Sends Dime to Roosevelt.

A little girl who lives up in Litchfield, Me., on R. F. D. 17, sent her dime direct to Colonel Roosevelt, whose secretary yesterday turned it over to The Tribune, with the child's letter:

"Dear Mr. Roosevelt:

"I am a little girl only eight years old, and I am sending you 10 cents to help build a battleship. Papa talks about you a great deal, so I think you must be a great man, and I would love to get a letter from you, and I sincerely hope you will be our next President. ALICE L. HAIR."

Another letter for Marjorie came from Westmount, Province of Quebec, Canada, where two Americans have not forgotten the United States:

"My Dear Marjorie:

"Inclosed find ten two-cent stamps from two American girls, myself and my younger sister. We have lived up here for a year and a half, but we are 'true blue' Americans. Wishing you loads of luck for your fund,

"Sincerely,

"MARY F. WYNNE
and
"EMILY WYNNE."

Awaits Huge Dreadnoughts.

The first greetings from Bountiful, Utah, arrived yesterday from "Mother and Father Hesser." Their letter read:

"We have three little girls at my house who want to help you build your great battleship, the America. Dorothy, Helen and Gladys are each sending you a postal from Salt Lake City, which is ten miles from our home town. We wish you every success in your very big undertaking." A substantial contribution was included in the note.

Little Albert Hopkins, the "Mascot of the Navy," who is gathering literally thousands of dimes in his silver loving cup given him by the crews of the Atlantic fleet, can hardly wait for four big fighting ships, the Texas, the New York, the Arkansas and the Wyoming, to reach the navy yard to-morrow from Guantanamo, Cuba.

Being the first white child born at that Southern station, he is a true navy boy, and is planning to board the four huge dreadnoughts to tell the sailors all about Marjorie. The boys of the flagship Wyoming are already wearing battleship buttons, and a lively rivalry is sure to spring up among the ships.

Yesterday's Contributions.

Nancy Claflin Keyes	.10	W. T. Chichester	.10
Christine Barlow	.10	Mary F. Wynne	.10
Theodore Hack	.10	Emily Wynne	.10
Nelson Gedeicker	.10	Martha Smith	.10
Mildred Hinchin	.10	Albert Taber	.10
Alice L. Hair	.10	Lillian Ackerly	.10
Gerald M. Coxe	1.00	Dorothy Hesser	.10
Harry M. Coxe	1.00	Helen Hesser	.10
C. L. Du Val, Jr.	1.00	Gladys Hesser	.10
Gladys Pinsbow	.10	Gordon Mackay	.10
Dorothy Murphy	.10	Denis Haggerty	.10
Dorothy Cunliffe	.10	Samuele Zimman	.10
Ruth La P. Crane	.10	Gilbert Steck	.10
H. P. O'Connor	.10	R. M. Hinchman	.10
A. H. Haight	.10		

COLLECTED BY MALCOLM SHACKLEFORD, JR., EMPLOYES OF THE GRIFFITH PIANO COMPANY, NEWARK, N. J.

T. M. Griffith, P. O. Griffith, Paul Griffith, Fred Griffith, G. L. Wheeler, D. F. Allen, R. I. Friedline, M. Shackelford, sr., G. A. Reid, Miss H. Johnson, Miss J. Moreland, Miss L. Bixler, F. W. Jayne, W. O. Bacon, S. Miller, J. H. Webb, K. F. Eyles, P. Hedden, E. Everman, T. Pole, J. A. Miles, J. J. Gifford, M. Raymon, B. J. McFarland, S. Griff, E. J. Brekaw, W. C. Emery and A. Erkender, 10 cents each.

UNIVERSITY FORUM OF AMERICA $13.55

N. Y. A. & B. ASSOCIATION BOWLING LEAGUE.

E. W. Douglas, J. R. Mathews, H. P. Plattner, E. P. Rol, C. H. Cheney, G. H. Vaughan, 10 cents each.

COLLECTED BY DOROTHY MCCURDY.

THE REV. J. MCKEAN 1.00

COLLECTED BY ED. DENNIS, WESTCHESTER COUNTY CLINIC, OSSINING, N. Y.

Miss Campbell, Miss Storm, Miss Poulson, Dr. Jones, Dr. Gluske and Dr. J. J. Owens, $1 each.

COLLECTED BY DOWNING AND THEODORE TOMPKINS, PARK SCHOOL, OSSINING, N. Y.

Dr. A. O. Squire, George W. Haddon, Mrs. George W. Haddon and Miriam E. Arnold, 10 cents each.

COLLECTED BY HAROLD FOCHEN, LINCOLN SCHOOL, OSSINING, N. Y.

George Mittlinger, Theresa Maure, Ethel Hauptman, Stanley Trizinshey and Tony Laura, 10 cents each.

COLLECTED BY DOWNING AND THEODORE TOMPKINS.

W. J. Sherwood, R. Dally, A. H. Thomson, V. R. Hyatt, William L. O'Connor, T. Blasenitz, Hubert Clark Mack, Jasper, Barbara Klein, Agnes O'Connor, Lawrence F. Meaney, Alfred T. Doughty, Joseph Tompkins, John Munson, Hardy Bell, Francis J. Walsh, J. H. Farrell, F. E. Hash, J. B. Hyatt, Thomas Treslin, Frank Rothwell, Anna Brady, J. W. Harris, Vic Mathews, William J. Gallagher, C. Howard Cotton, Miss Anna M. Wren, George F. Hoag, L. M. Sherow, C. L. Ambler, Miss F. E. Cotton and T. A. Kenney, 10 cents each.

COLLECTED BY KENNETH HAINES, LINCOLN SCHOOL, OSSINING, N. Y.

Kenneth Tuttle, Martha Haines, Mrs. M. A. Haines, Mrs. C. Haines, Kenneth Haines, William Perz, Raymond Powers, Frank Friess, Mrs. S. Ferguson and Mrs. William Fisher, 10 cents each.

COLLECTED BY WESLEY HAINES.

Mrs. Herbert A. Smith and Herbert Smith, 10 cents each.

COLLECTED BY NELSON ANDERSON.

Miss Brookman, Mr. Childs, Mrs. Foster, Miss Stray, Miss Ruth Stray, Norman Perry, Miss Josephine Le Ferre, William Grierson, Harold Anderson, Miss Abbott and Nelson Anderson, 10 cents each.

COLLECTED BY FLORENCE BLAKE, OSSINING PUBLIC SCHOOL.

From nine friends, 90 cents.

COLLECTED BY KENNETH WAY, OSSINING HIGH SCHOOL.

John Bingell, Mrs. John Bingell, Doris Bingell, Charles Way, Harry Cohen, Daniel Josepin, Mrs. Gus Crosby, Val Bingell, Grace Ambler, Richard Ambler, Mrs. Walter Ganting, Mrs. William Way, Virginia Way, Theodore Fisher, Kenneth Way, Mrs. Herbert San Born Smith, Mildred Smith, Beatrice Smith, Miss Horn Beck and Mrs. L. Outhouse, 10 cents each.

SIBYL WALCUTT AND FAMILY $1.00

COLLECTED BY ANNA MAY DAVIS FROM THE THIRD GRADE FORT HENRY HIGH SCHOOL.

Grace Healin, Miss Van Schoonhoven, Mabel Healin, Walter Betts, Samuel Sasan, Jack Kennedy, Evelyn Elder, Fred Peterson, Sarah Hagan, Mrs. Murdock, Mr. Murdock, Grace Sprague, Ruth Kobel, Oscar Miller, Samuel Davis, Charles Casach, George Hilliard, George Finney, George Murray, Raymond Giglio, Francis Holtsler, Hugh Wallace, Anna De Paige, Maynard Berman, Flossie Berman, Marjorie Callahan, Mabel Martin, Seldon Fish, Thomas Murphy, Claude Gregory, John Grieger, Will Bigelow, Dean Fields, Jessie Brand, Anna McCarthy, Mike Manning, Katherine Gravel, Jack Farrell, James Kidder, Pauline Kassel, Charles Malone, Charles Berg, Frank Simmons, Ruth Gregory, Frank Trombice, Robert Gray, Daisy Rosenthal, Jennie Berman, 10 cents each, and Anna May Davis 20 cents.

FROM AN OFFICE FORCE $3.40

Gertrude Drange, Harry Schmidt, Hugh Schmidt, Sammie Cohn, Earl Ewing, Elizabeth Ewing, Adelaide Ewing, George Muehleck, Robert Muehleck, August Muehleck, Elmer Benett.

COLLECTED BY MISS EVA S. TIFFANY $1.20
MEMBERS OF THE FOURTH GRADE, TENAFLY PUBLIC SCHOOL.

Lucile Hodgkinson, Dorothy Osborne, Helen De Mott, Elinor Jarvis, Bella Schankel, Margaret Wood, Helen Smith, Mary Mann, Caroline Harman, Bessie Burgemeister, Audrey Mahler, Marion Schankel.

COLLECTED BY MIRIAM CHADEAYNE.

Dorothy Bradshaw, Rodney Bradshaw, Jack Bradshaw, Kenneth Bradshaw, Warley Bradshaw, Mrs. George Hammond, 10 cents each.

THROUGH THE EVENING LEADER, CORNING, N. Y. $23.30

TOTAL.

From Tribune readers	$[illegible]
From other papers	[illegible]

PREVIOUSLY ACKNOWLEDGED.

From Tribune readers	$7,612.64
From other papers	3,282.40

TOTAL TO DATE.

From Tribune readers	$7,662.77
From other papers	3,327.90
Grand total	$10,990.67

URGE GREAT NAVY IN LIEU OF ARMY

Senators Borah and Stone Advocate Fleet Capable of Any Offensive.

MISSOURIAN ASSAILS BRITAIN AND GERMANY

Idahoan Attacks Any Politically Controlled Volunteer Arm of Service.

Washington, April 13.—Agitation for a greater navy at the expense of army increases marked the last day of general debate in the Senate to-day on the army reorganization bill. Senator Stone, chairman of the Foreign Relations Committee, made a plea for a navy big enough to fight offensively on the high seas to defend American rights anywhere in the world, and Senator Borah, on the Republican side, urged that the Federal volunteer and national guard provisions of the Chamberlain bill both be sacrificed to add to the extension of the country's naval forces.

In the course of his speech Senator Stone criticised both Great Britain and Germany. He declared they were equally guilty of offenses against the peace and wellbeing of mankind, the former because of its policy of "navalism" and the latter because of its "militarism." While he deplored any programme that could be construed as either navalism or militarism in the United States, the Missouri Senator said he was for adequate defence and thought the navy was by far more important than the army.

Has No Fears of Mexico.

When asked if he thought the United States had an adequate force in case "unpleasantness" should follow developments in Mexico, Senator Stone said he thought an adequate force speedily could be procured for an emergency.

Senator Borah was emphatic in his championship of the navy, not only as the first line of national defence, but also as the last line of defence.

"I regret," said the Senator, "that the naval bill was not considered by the Senate before we reached the army bill, so that we might have a saner, more wholesome view of a programme of defence than we have now. We ought to have begun with the first line of defence. The navy not only is our first line of defence, but in a large measure it is the last line for this country.

"If we would strengthen our navy the American people would accept the preparedness programme with more confidence than they will a large land military programme.

"If I could have my way I would strengthen to the utmost degree the American navy, strengthen it so that there could be no reasonable doubt of its efficiency to defend the country—and I would supplement it with a reasonable standing army, such as is proposed in the pending bill, but from this bill I would cut away all politics. The volunteer army and national guard provisions of this measure make it 95 per cent appropriations and 5 per cent preparedness.

Favors Military Education.

"I would take out of the bill the volunteer army and the national guard and put the millions to be expended for those purposes into military education in the schools, colleges and universities of the country, or add it to the appropriations for extending the navy, the first line of defence.

"In the time of real peril I would enforce compulsory service in this country. That is the only kind of service a democracy ought to have. A democracy ought to be defended by those who enjoy its political advantages and protection. Service should go hand in hand with privileges. It is idle to talk about defending a democracy with hired soldiers."

MRS. DURANT ASKS DIVORCE

Recent Bankrupt Says Husband Should Pay Her Debts.

Mrs. Adelaide P. Durant filed suit for absolute divorce yesterday against Lawrence T. Durant, a society dancer, appearing with his brother Basil. Mrs. Durant recently filed a petition in bankruptcy, in which she stated that she was separated from her husband. Her liabilities were given as $3,956, among them $22 owed the Blue Peter Cigarette Company. Other claims were held by hotels and a taxicab company.

All her debts, she said, should be paid by her husband. The couple lived at 123 East Fifty-third Street when they separated. Mrs. Durant has returned to her father, J. Lynch Prendergast, at 507 Madison Avenue. Her husband is a son of the late Thomas Durant, once president of the Adirondack Railway.

POLICE DEPARTMENT.

Amendment to Rule—Rule 715 is hereby amended by adding the following: x. Information about persons arrested may be given by members of the force to properly identified representatives of the Parole Commission of the City of New York, provided the request emanates from one of the Parole Commissioners, the chief parole officer or the secretary to the Commission.

Transfers—Patrolmen (4 p. m., April 12) Frederick Cortes, from 152d to C. O. squad, assigned as chauffeur of mail car; (4 p. m., April 14) Robert E. McDonald, 7th, assignment changed from clerical and house duty to special duty.

Temporary Assignments—Surgeon Daniel J. Donovan, 5th District, in charge 4th District, in addition to his own, noon, April 12, during absence of surgeon on sick report. Patrolmen to Training School from recruitments indicated, 10 days, 8 a. m., April 13: Thomas F. McGauley, 5th; Matthew Fogarty, 61st; Andrew J. Maroney, 106th; Henry H. Close, 274th; James J. Kindelan, 277th; Gustave A. Siegers, 17, 36th; Daniel Dooley, 63d; Martin J. Brown, 224th; August J. Hotovka, 257th; John Rooney, Traffic A.

Leaves of Absence (without pay)—Patrolman T. J. Walsh, 13th, 1 day, 8 a. m., April 23; J. H. Heilmann, 14th, 1 day, 8 a. m., April 23; Michael McDonnell, 27th, 1 day, 8 a. m., April 23; J. G. Lorper, 145th, 1 day, 4 p. m., April 14; J. J. Corbett, 147th, 1 day, 8 a. m., April 12; Samuel Feinstein, 152d, 1 day, 12:01 a. m., April 19; C. A. Close, 167th, 4 days, 6 p. m., April 12; T. C. Innes, Marine Div., 1 day, 8 a. m., April 24.

Full Pay While on Sick Report—Plimn. Leo Bonteckl, 2d, 2 a. m., April 4, during disability; John Tarschner, 5d, 7 a. m., March 22, to noon, April 3; J. A. Kennedy, 2d, 2 p. m., March 2, to 12:01 a. m., March 22; W. T. Gatewood, 16th, 6:30 p. m., March 10, to noon, March 15; C. A. Hanna, 26th, 2:05 p. m., Feb. 12, to 12 p. m., Feb. 21; M. B. Redmond, 40th, 10:30 p. m., March 16, during disability; H. J. Herzog, 85th, 7:40 p. m., March 31, during disability; J. H. Rooney, 158th, 1:20 a. m., Jan. 31, during disability; Joseph Cantrell, Bridge, 1:05 p. m., March 6, to noon, March 13.

Resignation Accepted—Plimn. C. H. Vaughn, 40d, 12 p. m., April 12.

FIRE RECORD.

A. M.

2:10—6 Lenox av., M. A. Greenberg; slight.
2:10—593 Tenth av., J. Perlman; trifling.
4:05—169 E. 65th st., O. Marquard; slight.
10:55—301 E. 101st st., B. Tulpin; slight.
11:5—24 W. 17th st., S. Weiss; trifling.

P. M.

12:30—100 Varick st., S. Kornstein; slight.
2:10—1046 E. 167th st., C. Baumbale; trifling.
2:40—275 Madison st., J. Cohen; trifling.
4:15—146 E. 59th st., V. Modgren; trifling.
4:15—533 West End av., Mabel Rogers; trifling.
5:20—122 Mott st., Grace Gratto; trifling.
5:45—24 Washington st., Battery Theatre Corporation; trifling.
6:15—554 Broadway, T. Schnickel; $170,000.
7:00—23 Jones st., J. Camerville; trifling.
7:30—149 W. 23th st., David Stevenson Brewing Co.; trifling.
8:05—Bush's Lane and 240th st., L. Dash; $400.
8:10—479 Morris av., H. Dowars; trifling.
9:00—Automobile in garage of National Biscuit Co., 539 W. 56th st.; trifling.
10:05—241 4th av., A. Fisher; trifling.
10:20—1225 Broadway, J. Herzogs; trifling.

PAYS $1,700 FOR MEZZOTINT

Soldwedel Buys Engraving by Young—Sales Total $26,072.

A mezzotint in colors of "Lady Charlotte Greville" by James Young, an English engraver, born in 1755, brought the top price, $1,700, last night at the closing session of the sale at the American Art Galleries of the Ederheimer collection. This rare engraver's finished proof, printed entirely in colors, bears the artist's signature in ink. The purchaser was F. A. Soldwedel, who also gave $900 for "A Young Lady Encouraging a Low Comedian," another mezzotint in colors, by William Ward.

For another English mezzotint in colors, "A Visit to Grandmother," by John Raphael Smith, Mr. Soldwedel gave $550. He also obtained for $510 the companion piece to the former, "A Visit to Grandfather," by Ward, who was a pupil of J. R. Smith. A. Rudert, as agent, was an extensive purchaser. Among other engravings he bought "Crossing the Brook," a colored mezzotint, by William Say, an English engraver, for which he gave $550. An exceedingly rare stipple engraving in colors by Ward, entitled "The Soliloquy," was sold to Mr. Soldwedel for $425. The total of the session was $14,786.50, and of the entire sale $26,072.

MILITARY TRAINING COURSE FOR PRINCETON

Trustees Add Elective to Count Toward Degrees.

[By Telegraph to The Tribune.]

Princeton, N. J., April 13.—Princeton will have a regular course in military training, starting next fall. The board of trustees, in a meeting to-day, put its seal of approval upon the plan of introducing a military course into the curriculum. Heretofore the students have been supporting a course voluntarily. It has come in the evening and has not counted toward a degree.

The trustees have recommended that the present course be replaced by one which will be an upper class elective which will be credited toward the awarding of a degree. The plan and scope of the course are outlined in the minutes of the board.

"The board approves the establishment of an upper class elective course of one-year duration, to include the general discussion of military history, organization in the theory of tactics and elementary strategy."

LEAGUE DEMANDS A GREATER NAVY

Declares More Ships and More Men Necessary to Defend U. S.

FOR DEFENCE BOARD AND GENERAL STAFF

Assistant Secretary Roosevelt Blames "Past Deficiencies" for Weakness.

[From The Tribune Bureau.]

Washington, April 13.—Adoption of resolutions urging an "immediate enlargement of the American Navy, both in ships and personnel," and recommending a Navy General Staff and a National Defence Commission and the publication of a special committee report replying to Henry Ford's attack on the Navy League were features of the closing session to-day of the Navy League convention.

Officers and directors of the league were authorized to take steps to have introduced in Congress and to urge the passage of bills looking to the ends desired. Members of the resolution committee include David Jayne Hill, ex-Ambassador to Germany; President James of the University of Illinois; President Ousley, of the University of Texas; J. Bernard Walker, Charles G. Curtis, William H. Stayton; Edwin Tatham, of New York; Charles Martindale, of Indianapolis, and Professor Albert Bushnell Hart, of Harvard.

Dr. Alexander Graham Bell addressed the convention on the value of the aeroplane as an agency of national defence. He declared that the time was already here, when both sea and land powers were secondary to air power, and asserted that if the United States were suddenly plunged into war enemy aeroplanes could hover over the Capitol and destroy it, no matter what the strength of the navy."

"This," added Dr. Bell, "is the great problem and opportunity of the government to-day. The United States, where the art of aviation originated, through the inventive genius of the American people, has a good chance of being the nation that will ultimately control the air."

Acknowledging that the American Navy was not an efficient fighting machine, Assistant Secretary of the Navy Roosevelt declared that this weakness was due to "deficiencies of the past," and that when he entered the Navy Department three years ago "the accumulated shortness of material and men had become an alarming danger." He said, however, that he thought "the time for knocking had gone by and that the time for boosting had come."

"When the fleet went around the world," said Mr. Roosevelt, "it was necessary in order to commission all the sixteen battleships and the few auxiliaries to strip many other vessels and to borrow men from shore stations. Again in 1912, when President Taft reviewed the so-called great mobilization in New York harbor, a surprisingly large number of the ships were in bad physical condition and a great number short of officers and men. It was only by the use of the naval militia and by the authorization, under doubtful legality, of short term enlistments that the quota was as large as it was. The public at that time believed all was well with the navy."

FROZEN FEET TELL OF HIS PEACE QUEST

Ensoln Escapes War Service by 100-Mile Ski Trip.

Isak Ensoln arrived in New York as a hospital patient on the Frederick VIII yesterday. He brought two frozen feet and a tale of almost unendurable hardships in a 100-mile trip on skis, from Finland to Sweden, to escape military service.

But Ensoln is convinced that peace was worth the price he was compelled to pay for it.

EAST RIVER ROCKS MENACE SHIPPING

Head of U. S. Survey Urges the Charting of Ledges.

The heavily laden munitions ships daily passing in the crowded East River are subject to dangers scarcely less formidable than those besetting Allied ships crossing the English Channel. Uncharted pinnacle rocks rising treacherously from the river bed to within twenty feet of the water's surface constantly menace the large freighters, many of which require a twenty-four-foot channel. This was the warning given yesterday afternoon by Dr. E. Lester Jones, superintendent of the United States Coast and Geodetic Survey, in an address before a meeting of shipping men at the Maritime Exchange.

Sheer good fortune, Dr. Jones said, had prevented many wrecks near Hell Gate, where three of the dangerous outcropping rocks were recently discovered by the newly-invented "wire drag." As the state of this harbor is typical of conditions existing along the entire coasts of the United States, he urged the maritime men to help persuade Congress to appropriate sufficient funds for a complete revision of existing coastal charts.

Dr. Jones explained the need of more complete knowledge of the waterways in Long Island and Block Island sounds, in discussing the possibility of using Montauk Point as an ocean terminal to relieve the congestion of the Port of New York, he showed how an adequate survey of the surrounding waters would be the first essential of such a plan.

EASTER HAT BARGAINS TO BLESS WAR ORPHANS

Women of Society Volunteer to Sell Paris Creations.

Easter hat buying is to be a double pleasure this season, so far as New York society women are concerned. They will sell Paris creations to one another in an exclusive hat shop to be opened at 725 Fifth Avenue next Tuesday morning, and have a double reason for getting and giving the highest of prices. The shop will remain open but two days.

Mrs. Frank K. Pendleton, of 7 East Eighty-sixth Street, is the promoter of the Easter hat project, and French war orphans will profit by her activities and those of the women who have volunteered to aid her. All of the proceeds will go to the Orphelinat des Armées, of which Miss L. A. Leland is chairman.

Women who have expressed their intention of playing salesgirl include Mrs. Stephen H. Olin, Mrs. Goodhue Livingston, Mrs. Theodore Roosevelt, jr., Miss Sarah Butler, Mrs. James Markoe, Mrs. Theodore Havemeyer, Mrs. Howard Cushing, Mrs. Willard Straight, Mrs. Charles Dana Gibson, Mrs. Willard Greenough, Mrs. Austen Gray, Mrs. Leonard Thomas, Miss Edith Wetmore and Miss Janetta Alexander.

Girls from the Spence, Veltin and other finishing schools in the city who are aiding the French children are to meet this afternoon at the home of Mrs. Gustav Kissel, 12 East Fifty-fifth Street, where Miss Florence Schofield will outline the work now in progress.

The Work of a Lifetime

WARD'S TIP-TOP BREAD

was not brought to its present standard of perfection in a day. A lifetime of bread making experience, years of scientific investigation and experiment, and the expenditure of vast sums of money have all had a share in making TIP-TOP BREAD the perfect food it is today.

WARD manufacturing and delivery methods make TIP-TOP a clean loaf—the use of high grade flour and other food materials make TIP-TOP a quality loaf, and the WARD scientific process of bread making guarantees it pure and healthful.

TIP-TOP BREAD is a loaf which offers maximum food value for minimum cost. It is an every meal standby for every member of the family, as nourishing and body-building as it is delicious and palatable. You can buy it with confidence, serve it with satisfaction and eat it with pleasure.

Made and Wrapped Untouched By Human Hands

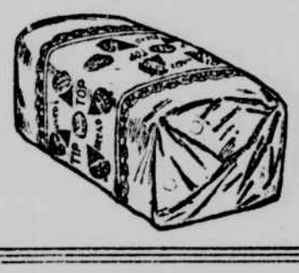

Buy It from Your Grocer Today

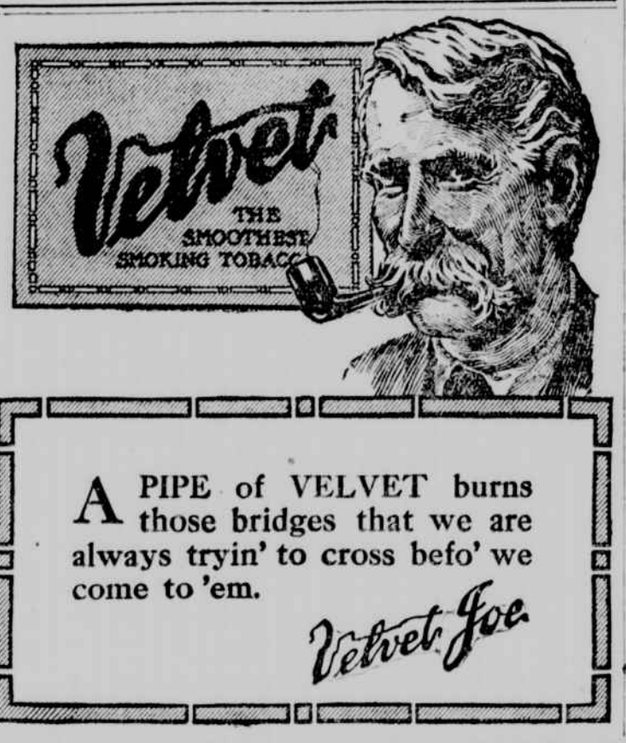

A PIPE of VELVET burns those bridges that we are always tryin' to cross befo' we come to 'em.

Velvet Joe.

BEACHWOOD BUNGALOWS

"Built UP to a Standard and Not DOWN to a Price."

Before you build your BEACHWOOD BUNGALOW see the buildings erected by the NICKERSON GLENN BUILDING CO. Inspect the NICKERSON GLENN BUNGALOWS and observe the high class workmanship and artistic effects.

The railroad station and all of the club buildings at BEACHWOOD erected by The Tribune were under the supervision of Mr. A. D. Nickerson and Mr. C. I. Glenn, now of the NICKERSON GLENN BUILDING COMPANY.

SINCE WE BEGAN BUSINESS AT BEACHWOOD, IN SEPTEMBER, 1915, WE HAVE BUILT MORE BUNGALOWS THAN ALL THE OTHER BEACHWOOD BUILDERS COMBINED. THIS SHOWS THE PREFERENCE OF THOSE WHO KNOW OUR WORK. SATISFIED CUSTOMERS ARE OUR BEST ADVERTISEMENT. ASK THE MAN WHO OWNS ONE.

We offer only substantial, well and honestly built bungalows at a reasonable cost, with one price to all, and can save you money at this time of the year. Easy terms.

For further particulars consult our New York Office, 154 Nassau St., Tel. Beekman 467.

NICKERSON GLENN BUILDING CO.,
Beachwood, Toms River, N. J.

1% Per MONTH ON PLEDGE OF PERSONAL PROPERTY

THE PROVIDENT LOAN SOCIETY OF NEW YORK

MANHATTAN.
Fourth Avenue, cor. 25th Street.
Eldridge St., cor. Rivington St.
East Houston St., cor. Essex St.
Seventh Av., bet. 48th & 49th Sts.
Lexington Av., cor. 124th St.
Grand St., cor. Clinton St.
E. 72d St., bet. Lexington & 3d Avs.

BRONX.
Courtlandt Av., cor. 148th St.

BROOKLYN.
Smith St., cor. Livingston St.
Graham Av., cor. Debevoise St.
Pitkin Av., cor. Rockaway Av.

½ PER CENT CHARGED ON LOANS REPAID WITHIN TWO WEEKS FROM DATE.

Peter Rabbit in

A Musical Extravaganza of Unequalled Beauty. Cast of 300 includes many Broadway Stars.
Don't miss the Fashionette Parade of over 100 junior models gowned in the newest creations.

At the CENTURY THEATRE Next Week

A $25,000 PRODUCTION

Gorgeous scenes. Catchy music. Benefit Flower and Sydenham Hospitals. Matinees only April 17, 18, 19, 20 and 22. Tickets 75c and $1.00—a few at $1.50. On sale at Box Office, Tyson's Hotel Agencies, McBride's, Best & Co.'s, and the Strand Song Shop, Broadway at 47th Street.

Dreamland