RESORTS. RESORTS. RESORTS. RESORTS. RESORTS. RESORTS. RESORTS. RESORTS.

Send for Booklet about

VERMONT

the Green Mts. and Lake Champlain

The scenery, mountains, lakes, fishing, altitudes, hotels, boat houses and farms (with detailed information including rates), the railroad fares, steamer, electric connections—all are given. A large map of Vermont and a folder on Montreal will also be included.

Through electric lighted sleepers leave Grand Central Terminal, N. Y., at 7.45 p.m. for Montreal—gateway to St. Lawrence River and Canadian resorts.

For the Vermont booklet and the Montreal folder with maps, send 2c stamp to

W. V. LIFSEY, G. E. P. A.
1216 Broadway, New York

NEW YORK BOSTON RUTLAND RAILROAD MONTREAL LINE

Send for Vermont Booklet — Send for Vermont Booklet

The Catskill Mountains

a region of
ROMANTIC SCENERY
ALTITUDE 2000 to 4000 FEET
ATTRACTIVE HOTELS AND BOARDING HOUSES
MANY TROUT STREAMS
POPULAR WALKS AND DRIVES
MOUNTAIN CLIMBING—CAMPING
A WONDERFUL COUNTRY OF WILDWOOD CHARMS

THE ULSTER & DELAWARE R.R.

in connection with West Shore R. R., operates through trains, including Pullman service. The RIP VAN WINKLE EXPRESS, from New York, leaves Cortlandt Street 12.40 noon, West 42nd Street 1 o'clock P. M., daily except Sunday.

Steamers of the Hudson River Day Line make direct connection, at Kingston Point, with afternoon trains for all points in the mountains.

The annual illustrated book with revised map of the Catskill Mountain section, and corrected list of over 1,000 hotels and boarding houses, will be sent free on receipt of 6 cents postage.

N. A. SIMS, General Passenger Agent, Kingston, N. Y.

Briarcliff Lodge

Briarcliff Manor, N. Y.
An ideal Luncheon Run, 28 miles up the Historic Albany Post Road.
Booking Office and full information 402 Madison Ave., N. Y.
Telephone 7070 Murray Hill.

"The Highest Class Hotel in the Catskills."
New GRAND HOTEL
CATSKILL MOUNTAINS, Altitude 2,500 ft.
Opens June 28. Climate Unequalled.
15 to 20 degrees cooler than N. Y. City. Perfect sanitary conditions. Cuisine and service highest standard. Pure spring water. Superior grill. Reasonable prices. Magnificent Ball Room. Symphony orchestra. Knabe Pianos used. Dancing afternoon and evening. Instructors; prizes golf, tennis, billiard, pool, bowling. Oscar Hauter's superior saddle horses. Special rates for families.
Special attractions and inducements for the younger set.
HARRISON S. DOWNS, Prop. Tel. Col. 3326.
at Hotel Ansonia, B'way & 73d St., N. Y. City.

Mansion House

FISHER'S ISLAND, N. Y.
OFF NEW LONDON, CONN.
Now Open. Exclusive Patronage. Restless and Country. Very Accessible.
Sound and Ocean BOATING. BATHING.
Fine roads, golf, tennis, all outdoor sports. Orchestra. We raise our own milk and vegetables. Diet Kitchen for young children. Rates $25 per week up; with bath, $30 up.
SPECIAL JUNE RATES
Wm. F. Ingold, Mgr., 18 W. 25th St., N. Y.

The Adirondack Mountains.

PAUL SMITHS HOTEL.

All rooms with private bath. Electric elevator. American or a la carte service. Also furnished hotel, cottages and nearby housekeeping camps along the St. Regis Chain of Lakes.
Golf. Excellent State Automobile highways in all directions. Through Pullman light to hotel via New York Central lines.
PAUL SMITHS HOTEL CO.,
Paul Smiths, N. Y.

Whiteface Inn

DESIRABLE SOCIAL ENVIRONMENT ON BEAUTIFUL LAKE PLACID, ADIRONDACKS, NEW YORK.
Cottages and camps for rent. Golf, tennis, bathing, boating, walking and horseback riding. Fine macadam roads.
J. J. SWEENEY, Manager.
New York Booking Office, 589 Fifth Ave.
Winter—Highland Park Hotel, Aiken, S. C.

ADIRONDACKS

Grand View Hotel

LAKE PLACID, N. Y.
All conveniences to meet the requirements of refined people. Orchestra; elevator; private baths. Cottages For Rent; WILL BUILD COTTAGES on approved plans under term lease. All outdoor diversions. Send for circular.
M. B. MARSHALL, LAKE PLACID, N. Y.

EMPIRE TOURS

NEW YORK STATE Running Directions
95% STATE MACADAM
SECTIONAL MAPS
HOTELS EN ROUTE
Tour Book will be mailed on application
F. N. BAIN, Sect'y, Newburgh, N. Y.

THE THOMPSON HOTEL

LAKE MAHOPAC, N. Y.
Finest location. Select. Excellent accommodations. Superior Cuisine. Unsurpassed Boating, Fishing, Golf, Tennis, etc. Stage Road. Booklet.
EMERSON CLARK, Prop.

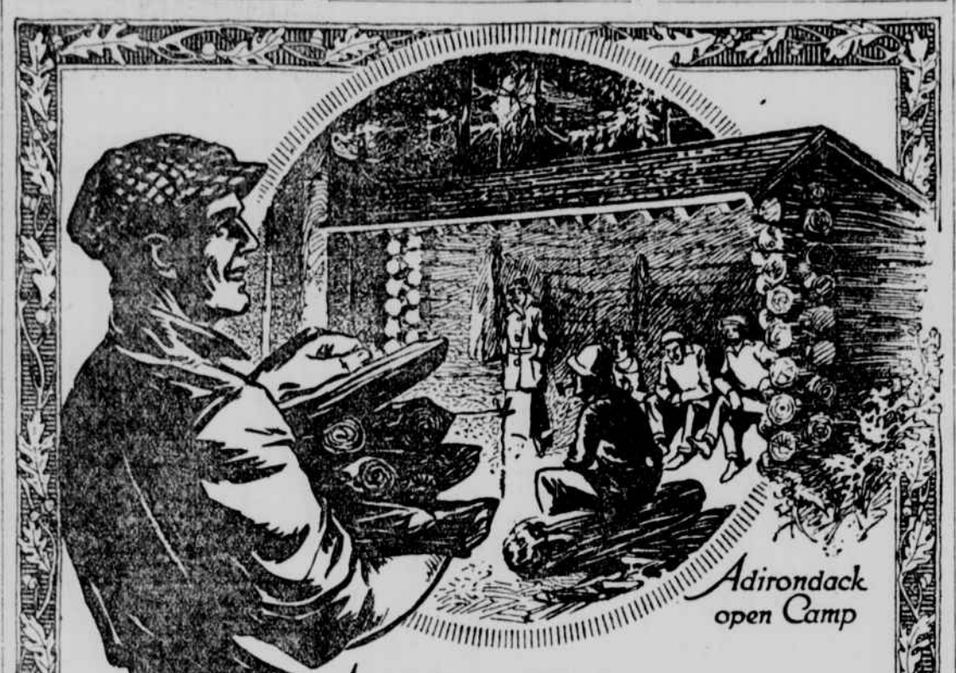

The Nights Are Cool Up Here!

Shut your eyes and smell the cool message of the mountains, mingled with the sweet breath of the pines.
We are in the

ADIRONDACKS

Can't you hear the faint ripple of the dance music over at the hotel — echoing the sleepy wavelets on the beach? This is where the lure of the primeval and the comforts of civilization meet.

Send for Illustrated Booklet

If you will tell our Travel Bureau in a general way the number in your party, about the amount of money you want to spend, what you most like to do, we will propose one or two trips for your consideration with complete information, and send descriptive booklets. Or, if you know just exactly where you want to go, let us know and we will give you all information.

Address TRAVEL BUREAU
Grand Central Terminal New York

NEW YORK CENTRAL LINES
For the Public Service

Maine Woods

A whole world of unusual, healthful, never-to-be-forgotten summer experiences.

The best vacation for building up tired bodies and nerves.

Explore Wild Lakes

Camp in the real open, take wonderful canoe trips, try game-fishing.

Or live at one of the permanent camps or summer hotels among the lakes and woods, with their vigorous out-door life, summer sports and jolly social life. Expenses most moderate.

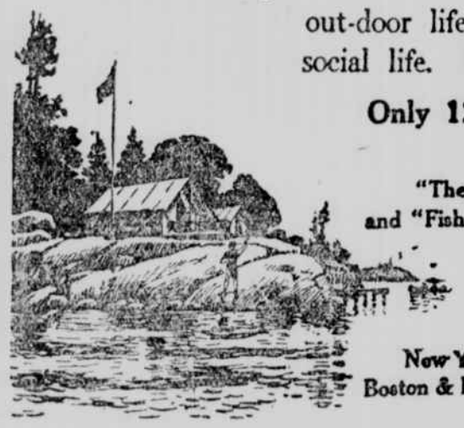

Only 12 hours from New York.

Send for Booklets
"The Lakes and Woods of Maine"
and "Fish and Game in Maine." Address

Vacation Bureau

171 Broadway, Room 191,
New York, N. Y.

New York, New Haven & Hartford R. R.
Boston & Maine R. R. Maine Central R. R.

HOTEL GRAMATAN

28 mins. from Grand Central
Country resting place for city workers. All outdoor sports. Free Children's Playroom. Special rates for Spring and Summer. HOTEL GRAMATAN, Lawrence Park, Bronxville, N. Y.

Dean House

AND COTTAGES.
LAKE MAHOPAC, PUTNAM CO., N.Y.
OPENS MAY 27.—Old-established Summer Resort, pleasantly located, commodious lawns, running to lake; fine shade trees. GARAGE. Booklet.
A. H. DEAN, Prop.

THE NEW MONMOUTH

Spring Lake Beach, N. J.
An Unexcelled Hotel Directly on the Ocean Front,
With every Attraction for the Summer Visitor.
Daily Concerts and Dances.
Palm and Tea Rooms overlooking the Ocean. Tennis, Golf, Motoring, Riding, Fishing, Canoeing, Surf Bathing.
Will Open SATURDAY, JUNE 17
Under management of
FRANK F. SHUTE.
Booking Representative,
EDWIN S. TYNG.
New York Office, HOTEL BILTMORE.

STEVENS HOUSE

ADIRONDACKS
LAKE PLACID, N. Y.
NOW OPEN. All Improvements.
Choice furnished cottages for rent.
Golf and Tennis on Hotel Grounds. All forms of diversion. Orchestra, Dancing. Fine garage. Booklet.

PROSPECT HOUSE

Shelter Island Heights, L. I., N. Y.
OPENS JUNE 29TH. Golf, Tennis, Yachting, Bathing, Garage, Dance & Concert daily. Accommodates 200. N. Y. office, Hotel McAlpin, c/o Ruffner Hotel Bureau. Booklet C.

PENINSULA HOUSE

Seabright, N. J.
OPENS JUNE 29TH.
NEAREST OCEAN RESORT TO NEW YORK.
Every room faces the sea; very desirable rooms at attractive rates by month or season; new annex of rooms and baths; excellent bathing beach; tennis courts.
NEW YORK BOOKING OFFICE,
Sherman Square Hotel, Broadway and 71st st.

SARANAC INN

A Summer resort on Upper Saranac Lake.
NOW OPEN. Golf, tennis, boating, fishing.
Harrington Mills, Manager.

OTE-SA-GA

On Otsego Lake, Cooperstown, N. Y.
Through Pullman Car from Albany.
Opening Day June 15th.

Stamford-in-the-Catskills—Hot and cold water baths, electric lights; garage; high grade table; golf and tennis; cottage room "The Friends" June rates special. ATCHINSON HOUSE.

DIAMOND SPRING INN

DENVILLE, N. J.—Commuting distance of New York. IN REAL COUNTRY. Golf, tennis, saddle horses, swimming pool, canoeing. Special June rates. Booklet.

Hotel Mt. Arlington, 1½ HOURS FROM N. Y.

P. O. Mt. Arlington, Lake Hopatcong, N. J.
All outdoor sports. Auto parties accommodated. Dinner, $1. Write for booklet. Open all year.

Mountain Resorts in

Phoebe Snowland

Delaware Water Gap Pennsylvania

Up among the Mountains Towering 1,600 feet. Cool, Dry Air.
Two hours from New York via LACKAWANNA
Round Trip $3.45
Season May to December

Many miles of mountain trails through forests of virgin timber with streams, waterfalls and observatories. Two golf links, one 9-hole, one 18-hole championship course; numerous clay tennis courts; automobiling; fine roads; saddle horses; scenic trolley touring; trap shooting, camping, etc. The Delaware River affords all water sports—motor boating, canoeing, bathing and fishing.

DELAWARE WATER GAP, PA.

Name	Prop.	Capacity
The Kittatinny,	J. P. Cope	500
The Glenwood,	P. R. Johnson	400
Castle Inn,	———	300
The Central,	Jos. H. Graves	150
The Oaks,	Chas. Barget	35
The Bellevue,	H. W. Blair	150
River View House,	———	150
Karamac Inn,	———	90
Delaware House,	Jno. Yarrick	60
Forest House,	A. L. Marsh	85
Riverside House,	L. M. Ace	75
River Farm House,	H. A. Crossdale	50
Courtenay Lodge,	H. Courtenay	35
Laurel Ridge,	Mrs. W. Shellenberger	35
Bridge View,	Grant Edinger	30
Pokono,	H. Shellenberger	35
The Stratford,	E. Shellenberger	25
Edgewood House,	C. Newhart	25
The Howard,	Chas. Howard	25
The Far View,	H. H. Edinger	25
Valley View,	S. M. Shinn	25
The Caldeno,	Frank Edinger	25
Cherry Valley House,	A. A. Cable	25
Willow Dell (P.O. North Water Gap)		60
(P.O. Shawnee-on-Delaware, Pa.)		
Buckwood Inn,	Murphy Bros.	200
The Anatok	E. B. Edwards	25
Shawnee House,	W. T. Transue	40
Maple Dell (P.O. Slateford, Pa.)		60

Cresco

In the Heart of the Pocono Mountains

Two and One-Half Hours from New York via Lackawanna. Round Trip $4.15

There is no more charming section in which to spend your vacation. Mountain streams, waterfalls and beautiful drives. Nine-hole Golf Course and all other outdoor amusements. The gateway to a veritable angler's paradise.

Name	Capacity
CRESCO, PA.	
The Rudolph	75
The Old Inn	50
Maple Lawn	40
Cliff View	40
The Antlers	35
The Werson Bungalows	—
CANADENSIS, PA.	
Spruce Cabin Inn	100
The Pines	60
The Pinehurst	54
Mountain Lake House	40
Pine Knob Inn	35
Laurel Grove	35
Pine Grove House	—
Spruce Mountain House	35
Willow Cove	25
Canadensis House	25
The Belvidere	25
The Overlook	25
Levis Falls House	25
Glen Cairn Villa	25
Wildwood Cottage	25
The Glenmere	25
MOUNTAIN HOME, PA.	
Monomonock Inn	80
Pleasant Ridge House	60
Hellers Mount Airy	50
Henry Price House	50
Old Orchard	40
Woodlawn	25
Mountain Farm House	25
HENRYVILLE, PA.	
Panther Hill Cottage	25
Lake View Cottage	25
Echo Farm	25
Halsted Farm Cottage	25
SO. STERLING PA.	
The Sterling	40
LAANNA, PA.	
The Glenwood	30

Stroudsburg, Delaware Valley and Pocono Summit

Center of the summer resort section of northeastern Pennsylvania. Delaware Valley and Pocono Summit are the favorite localities for hosts of people who enjoy camp and cottage life.

Name	Capacity
STROUDSBURG, PA.	
Highland Inn	100
The Penilva	80
Indian Queen	160
Maple-in-the-Pines	40
Woodside Cottage R. F. D. No. 5	25
Hill Crest	25
The Lyndhurst	35
Washington House	75
Lenape Terrace Farm	25
EAST STROUDSBURG, PA.	
Hillside House (R. F. D. No. 3)	25
Golden Rule Farm House	25
Prospect House	60
Oak Grove	125
Marshall's Falls House	50
SCIOTA, PA.	
Hemlock Grove House	40
BUSHKILL, PA.	
Bushkill Inn	50
The Riverside	50
POCONO MANOR, PA.	
Pocono Manor Inn	200
POCONO PINES, PA.	
Naomi Pines House	24
Pocono Lake Hotel	50
FERNRIDGE, PA.	
Fernridge	25

Lackawanna Railroad

Beautifully illustrated Summer Book, descriptive of Hotels, Boarding Houses and Cottages, free at Information Bureaus, or send 10 cents to James Fister, 90 West Street, New York.

INFORMATION BUREAUS:

NEW YORK Broadway { Cor. Wall Street — Cor. 28th Street / Cor. Park Place — Cor. 42nd Street
BROOKLYN 505 Fulton Street
NEWARK Broad & Market Streets

LONG ISLAND AND REAL LIFE

is the title of the new book just issued by the Long Island Railroad, giving a list of all the resorts with the best hotels and boarding cottages, their rates, etc.; also beautiful half-tone reproductions of actual summer views.

THIS BOOK IS FREE

upon application at ticket office, 170 B'way, and Fifth Av. Bldg. (5th Av. & 23d St.), or will be mailed upon receipt of ten cents postage by the Gen'l Pass'r Agent, Long Island R. R., Pennsylvania Station, N. Y.

Cape Cod

Here you'll find everything to make your summer enjoyable—realize your every dream of an

Ideal Vacation

Bathing in sea or inland lakes; salt or fresh water game fishing; yacht and motor-boat cruising; numerous golf links; motoring on the finest roadways.

Quaint surroundings, moderate cost, simplicity and comfort. Every breeze an ocean breeze.

For illustrated booklets "Quaint Cape Cod" or "Buzzards Bay"
Address Vacation Bureau, Room 513, 171 Broadway, New York

New York, New Haven & Hartford Railroad
New England Steamship Company

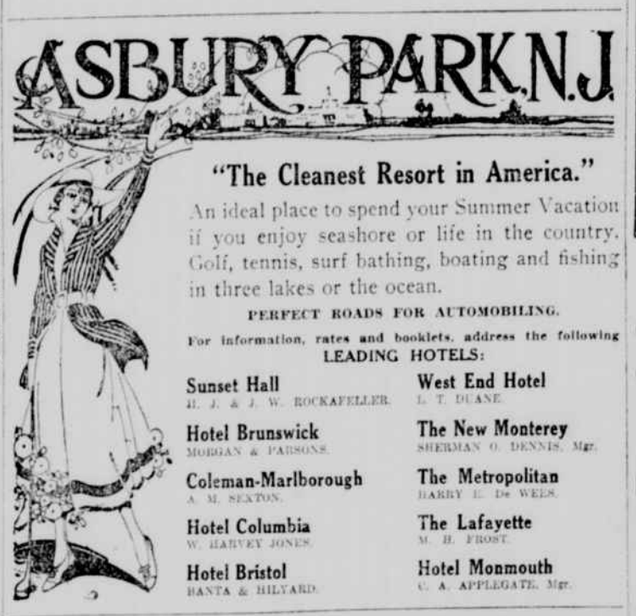

ASBURY PARK, N.J.

"The Cleanest Resort in America."

An ideal place to spend your Summer Vacation if you enjoy seashore or life in the country. Golf, tennis, surf bathing, boating and fishing in three lakes or the ocean.

PERFECT ROADS FOR AUTOMOBILING.

For information, rates and booklets, address the following LEADING HOTELS:

Sunset Hall — H. J. & J. W. ROCKAFELLER.
Hotel Brunswick — MORGAN & PARSONS.
Coleman-Marlborough — A. M. SEXTON.
Hotel Columbia — W. HARVEY JONES.
Hotel Bristol — BANTA & HILYARD.
West End Hotel — L. T. DUANE.
The New Monterey — SHERMAN O. DENNIS, Mgr.
The Metropolitan — HARRY E. De WEES.
The Lafayette — M. B. FROST.
Hotel Monmouth — C. A. APPLEGATE, Mgr.

GALEN HALL

ATLANTIC CITY, N.J.
Hotel and Sanatorium
Resident Physician.
Diet Kitchen and Hydriatic Department.

THE LEADING RESORT HOTEL OF THE WORLD

Marlborough-Blenheim

ATLANTIC CITY, N. J.
OWNERSHIP MANAGEMENT.
JOSIAH WHITE & SONS COMPANY.

THE BREAKERS

on the Ocean at Spring Lake Beach, N. J.
Opens June 10. Now open for inspection.
LOUIS N. MONK, Owner and Mgr.

ATLANTIC CITY

The TRAYMORE

has set a new standard of service, comfort & beauty
LARGEST FIREPROOF RESORT HOTEL IN THE WORLD
American Plan. European Plan.
NEW YORK BOOKING OFFICE, 410 TIMES BLDG.

TRY THE PLACID LIFE

Lake Placid is not a condition of mind, but an imposing, glorious reality. The minute the eye beholds it the conquest of human appreciation begins.

Lake Placid

The Gem of the Adirondacks.

Every year thousands of new sightseers visit Lake Placid, and every one of them becomes infatuated with its primitive beauty and varied charms. The scenery, the climate, the outdoor sports, the woods, the lake, the majestic mountains, all combine to make it the sublime climax of nature which it actually is.

THE LEADING PLACES ARE
WHITEFACE INN, NORTHWOODS INN, THE BELMONT
THE STEVENS HOUSE, THE GRAND VIEW, THE PINES

THROUGH PARLOR AND SLEEPING CARS DAILY DIRECT TO LAKE PLACID VIA NEW YORK CENTRAL LINES AND DELAWARE AND HUDSON SYSTEM.