porary American Sculpture Gallery, Buffalo, New York

Adolph A. Weinman.

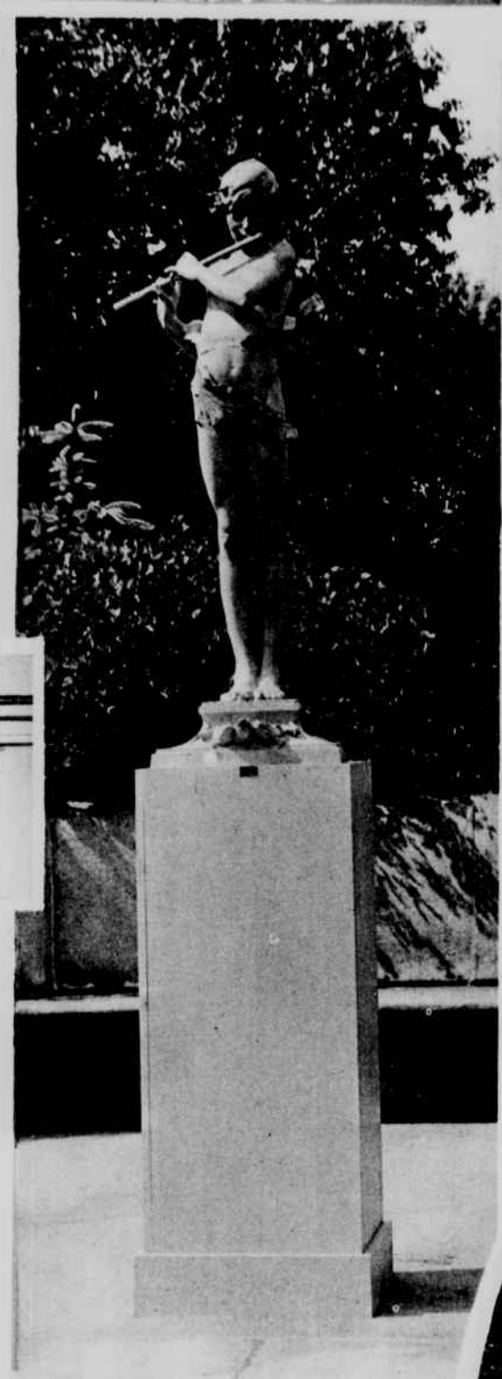

Exterior view, showing the "Fountain: Pan," by Edward McCartan.

Perspective view of Gallery XVII, showing in the center Robert Aitken s' "Fountain of the Earth."

ground Adolph A. Weinman's "Lecturn."

Daughter of Pan," by R. Hinton Perry.

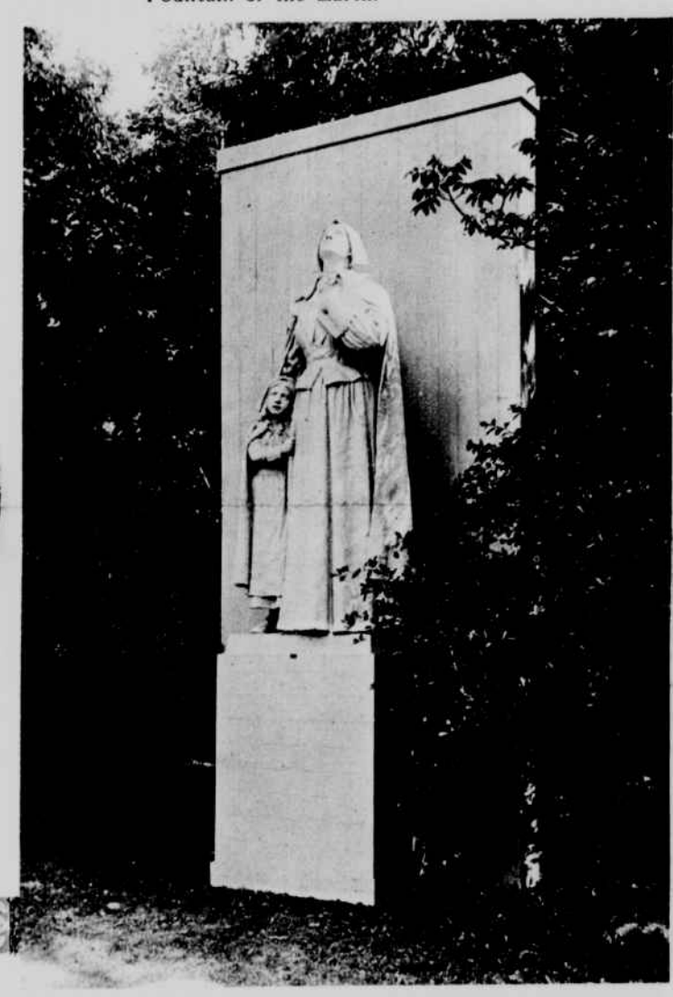

Exterior view, showing "Anne Hutchinson," by Cyrus E. Dallin.

Lukeman and F. G. R. Roth; on each side, the "Reliefs," Lowry Memorials.

Exterior view, showing "Pulitzer Statue," by Karl Bitter.