Down on the Texas border the 9th Massachusetts Infantry is exchanging pot shots with Mexican snipers. The photograph shows Company I sniper hunting. © International Film Service.

Company L of the 9th Massachusetts Infantry is getting a meagre taste of real warfare. Mexican snipers are continually firing at its outposts near El Paso. © International Film Service.

From the Texas Border to Narragansett Pier, with a Stop-over Slip for Islip.

The camera sniper takes a shot at Mr. and Mrs. Philip Stevenson, of New York, on the sands of Narragansett Pier. © Underwood & Underwood

"Patsy" Rathbone, daughter of Mrs. J. C. Rathbone, of Harvey, La., at Narragansett Pier. © Underwood & Underwood

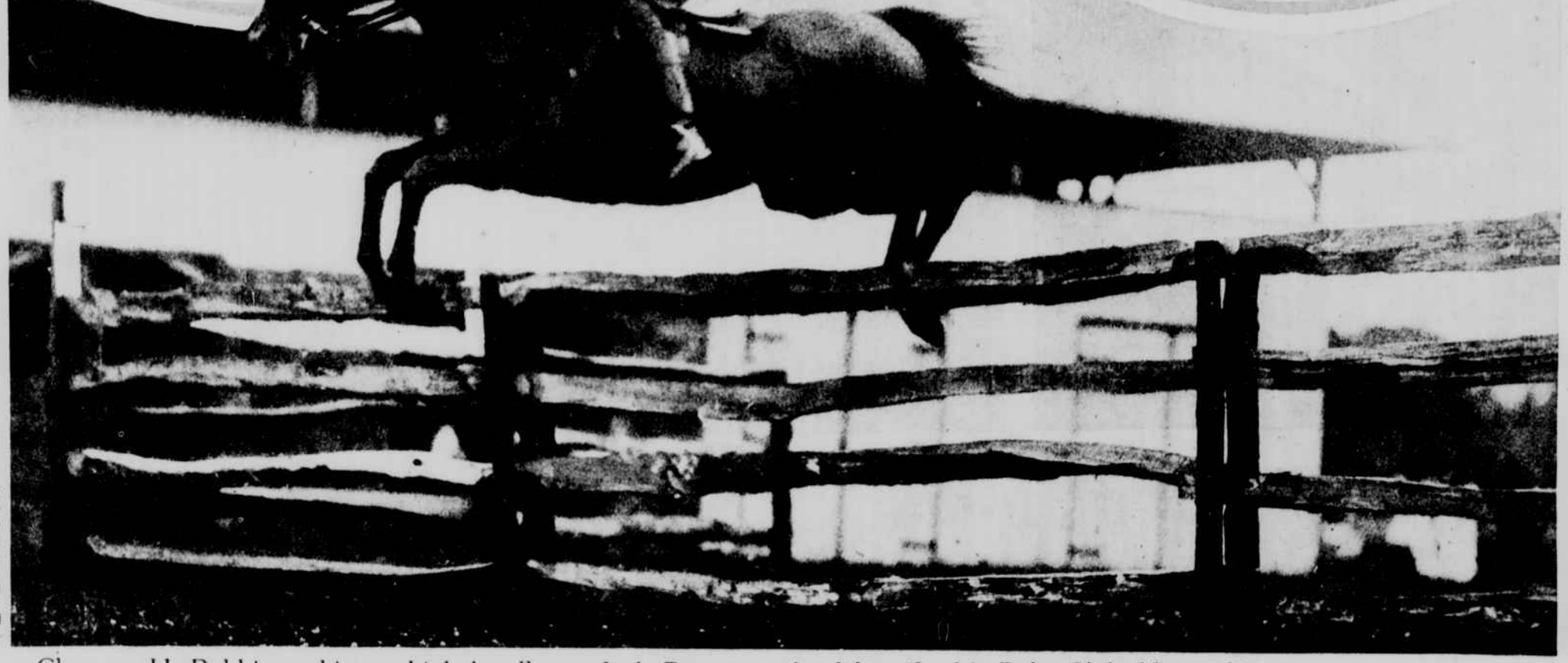

Clarence H. Robbins taking a high hurdle on Jack Paton at the Islip (L. I.) Polo Club Horse Show. © Underwood & Underwood

Watching the polo players at Point Judith, R. I. Left to right, Miss Kitty Smith, Mrs. Alexander Brown and Mrs. Hannah Randolph, of Philadelphia; Mrs. Philip Stevenson and Miss Helen Hitchcock, of New York. © Underwood & Underwood
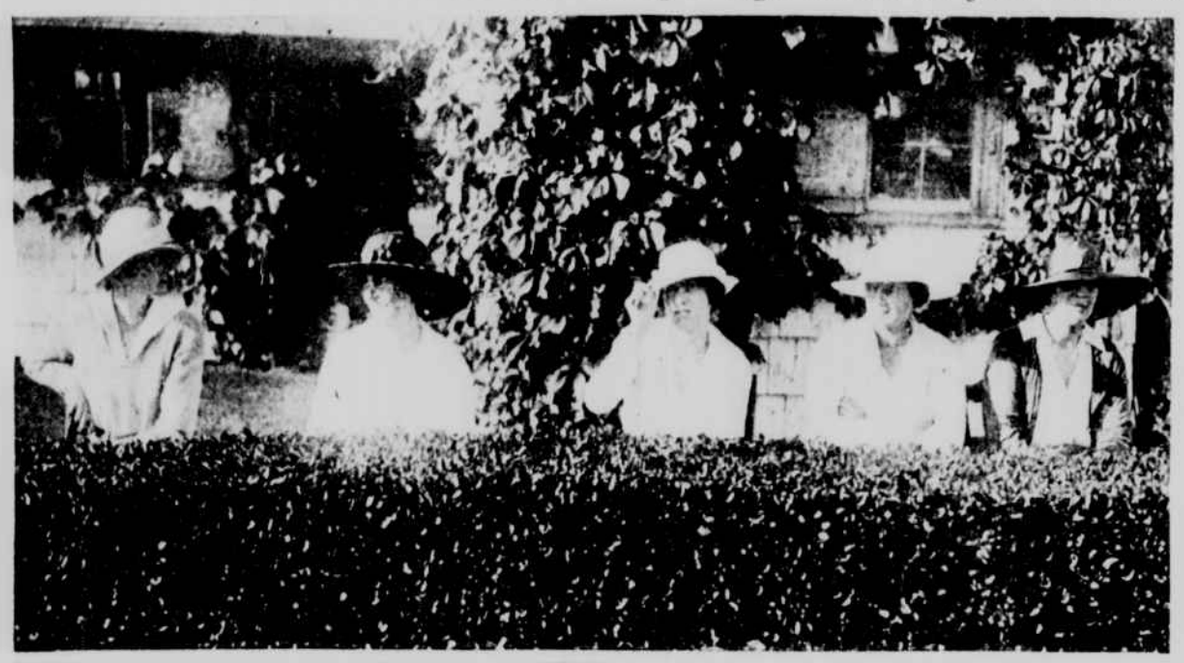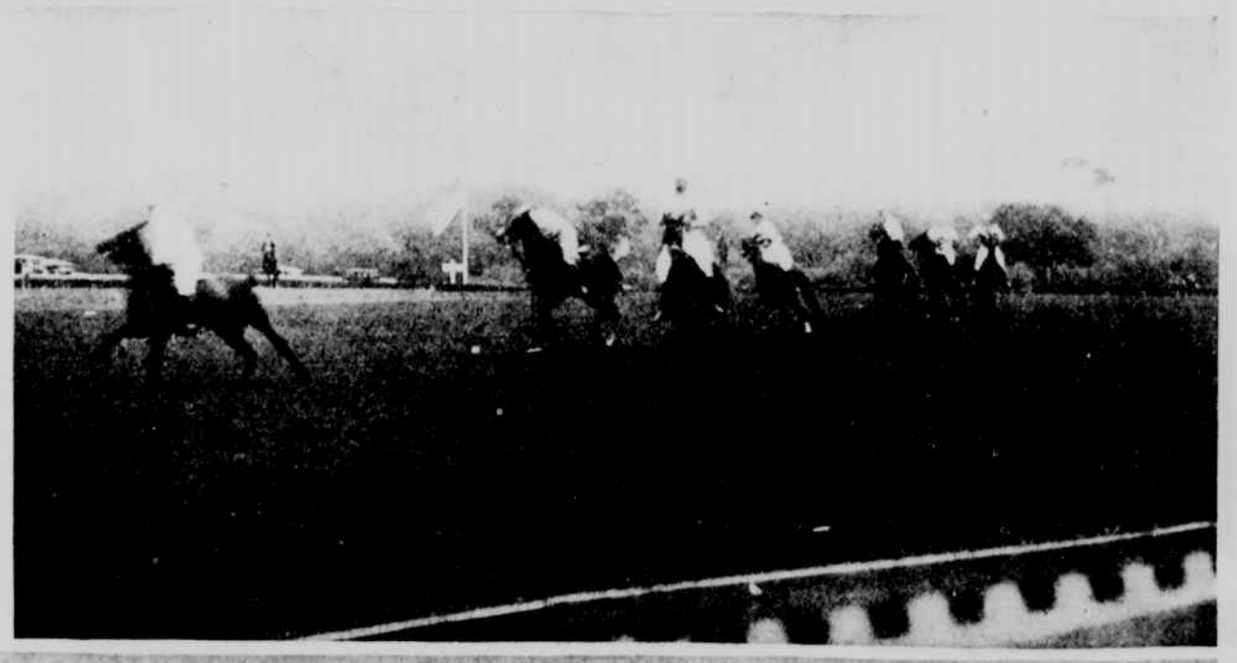
Polo at Point Judith, R. I. The opposing teams are Point Judith and Great Neck. Photo by Edwin Levick.