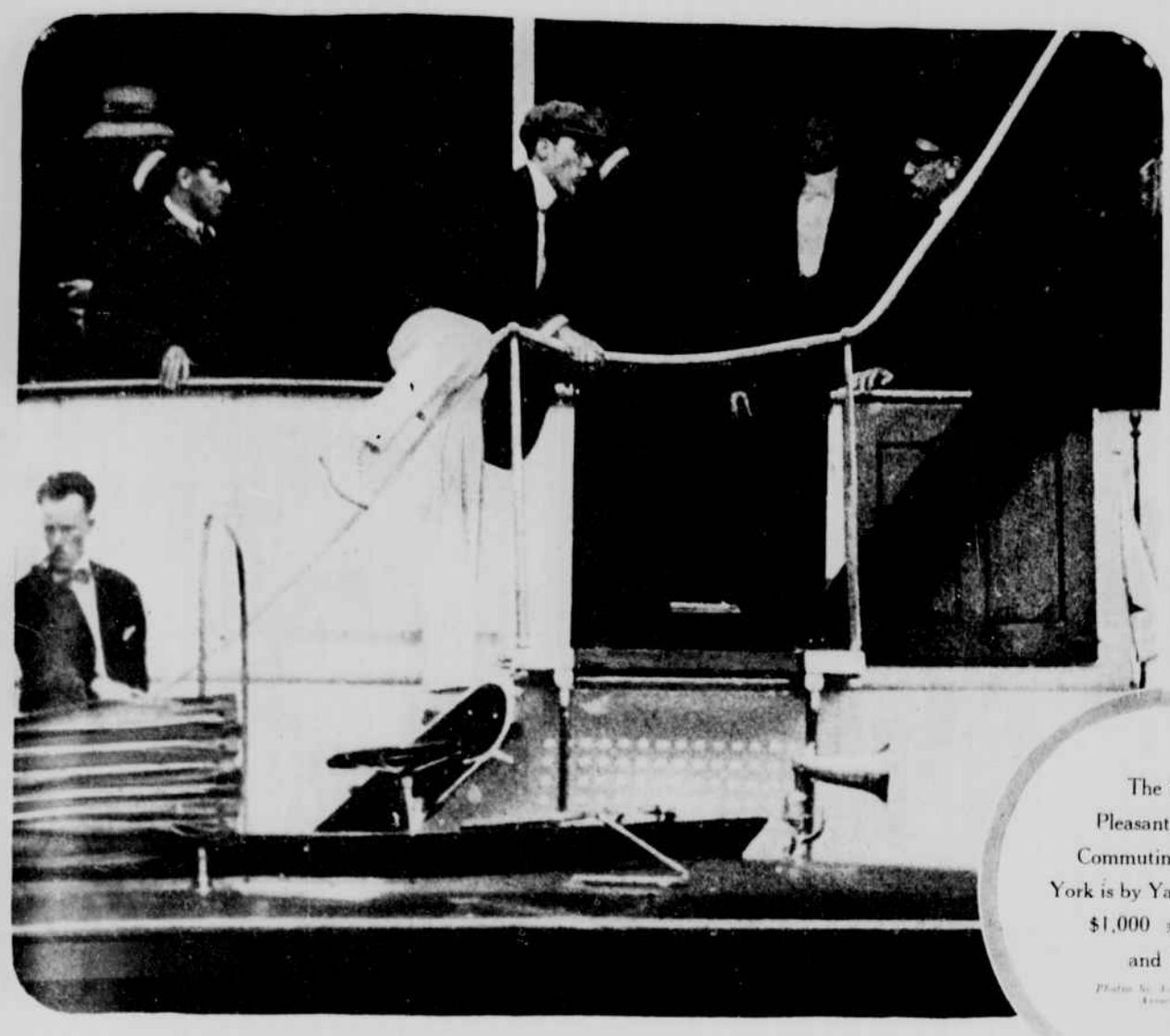

Vincent Astor boarding his yacht at Rhinebeck-on-the-Hudson for a trip to his office in New York. He rides to the yacht's landing in his automobile.

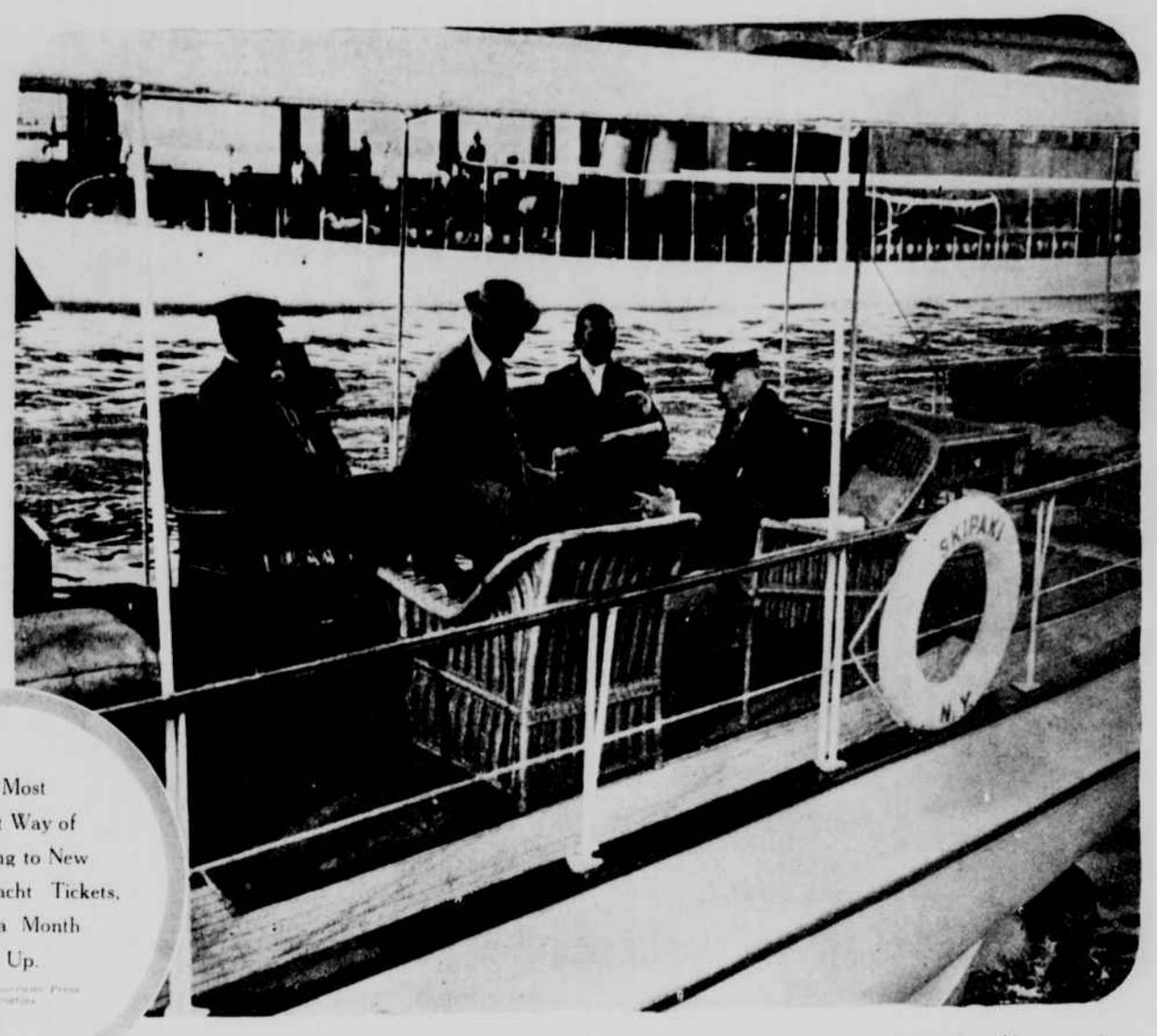

After arranging a munitions deal for the Allies H. P. Davison, of J. P. Morgan & Co., takes Coleman Dupont, George F. Baker, Jr., and Mr. Hopkins to his home in his yacht Skipaki.

The Most Pleasant Way of Commuting to New York is by Yacht Tickets, $1,000 a Month and Up.

Photos by Associated Press Association

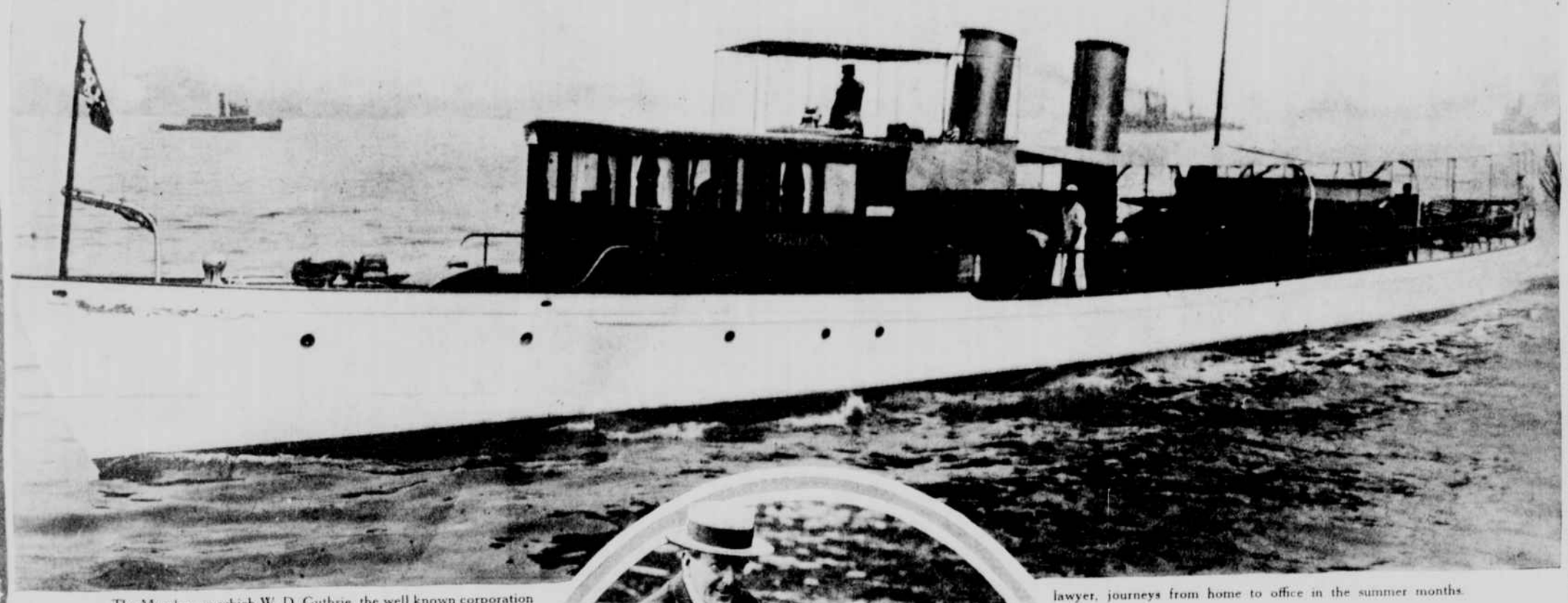

The Mendon, in which W. D. Guthrie, the well known corporation lawyer, journeys from home to office in the summer months.

J. P. Morgan boarding his yacht for the home trip after a day in the office.

Robert P. Perkins standing in the tender of his yacht Mohigan. With him are (left to right) Arthur Thomson, E. Perkins and A. C. Hodges.

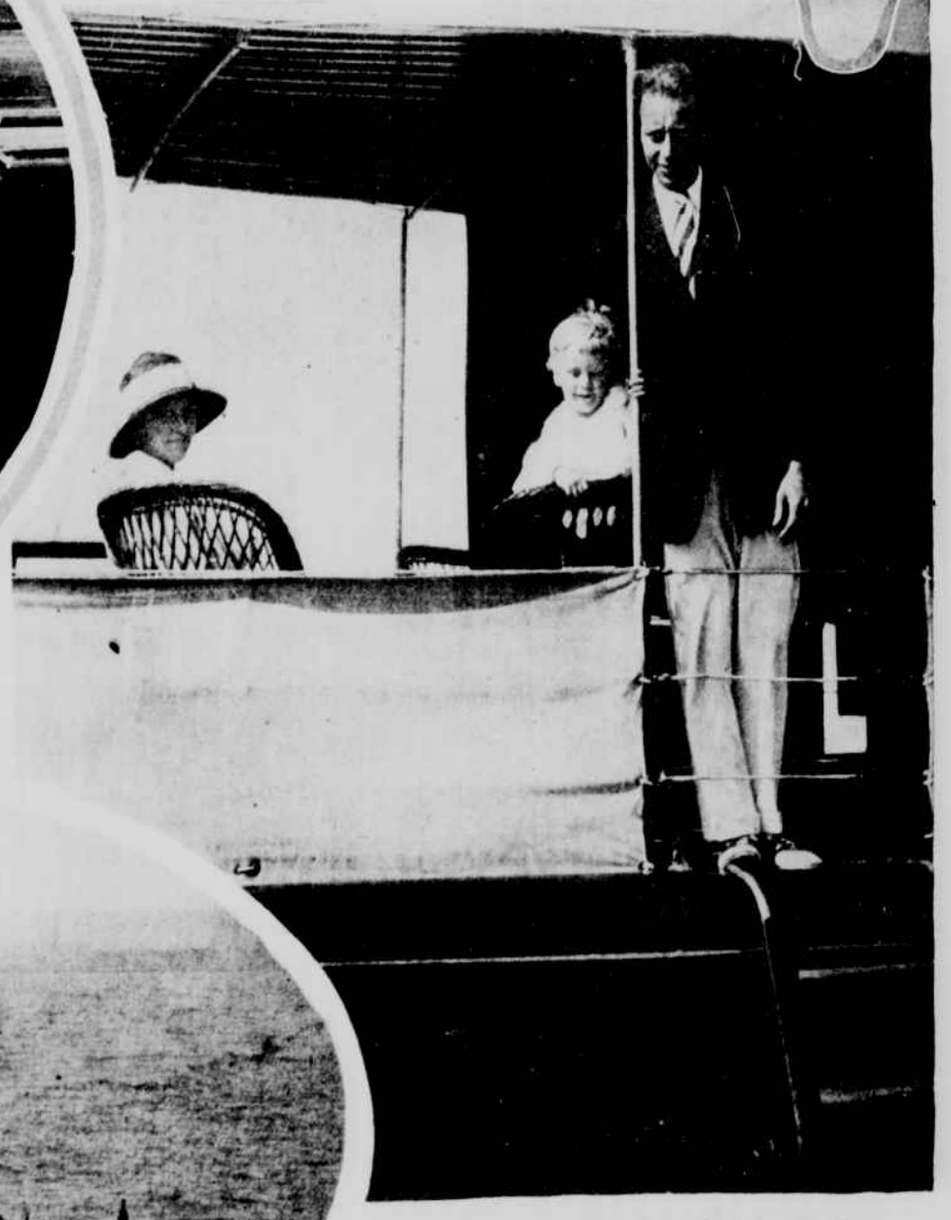

Jack Rutherford's family frequently makes the trip to New York with him in his commuting power boat.
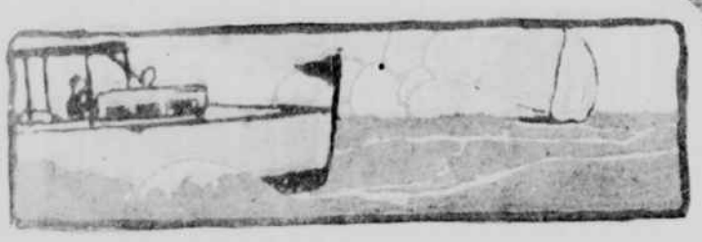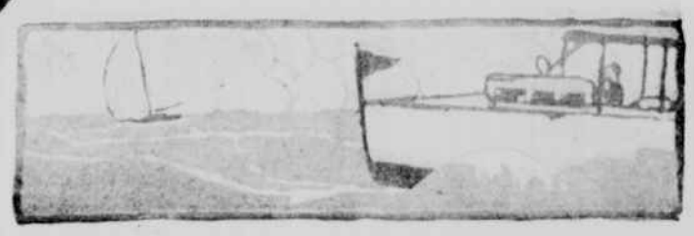
Charles Broad and a party of his business associates on the way to his yacht Winchester, which will take them to his summer home.