Lucky Judson, owner of Hawkeye, the winner.

A foot off the water. The speedy P. D. Q. VI fairly flew.

THE THOUSAND ISLAND POWER BOAT CHAMPIONSHIPS.

Photos by Edwin Levick.

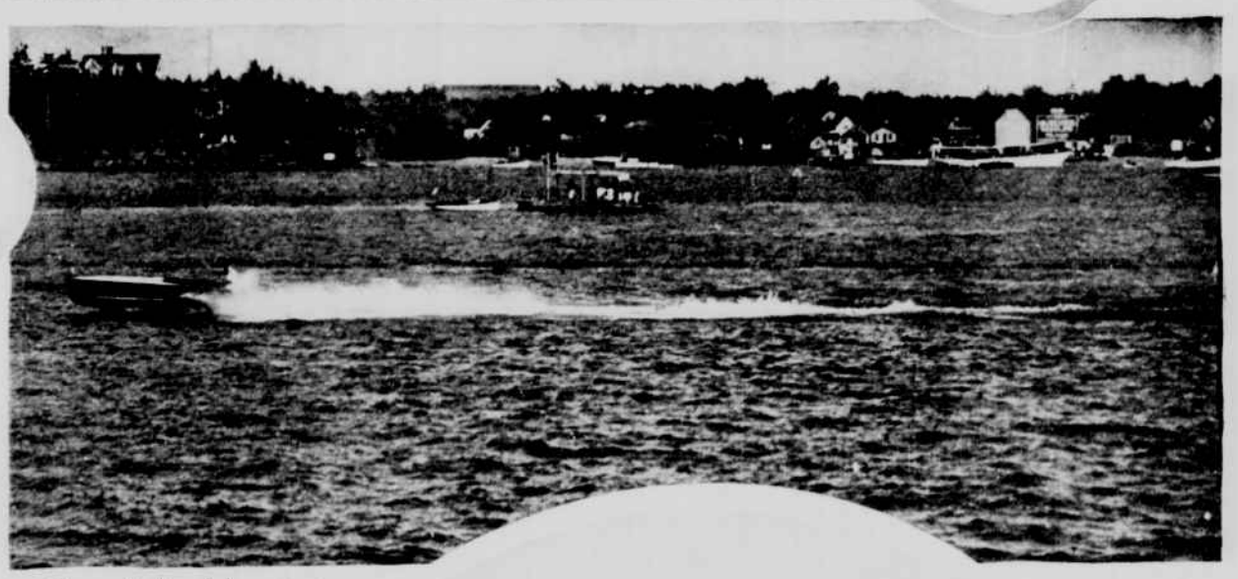

One of the false starts.

Hawkeye nearing the finish line.

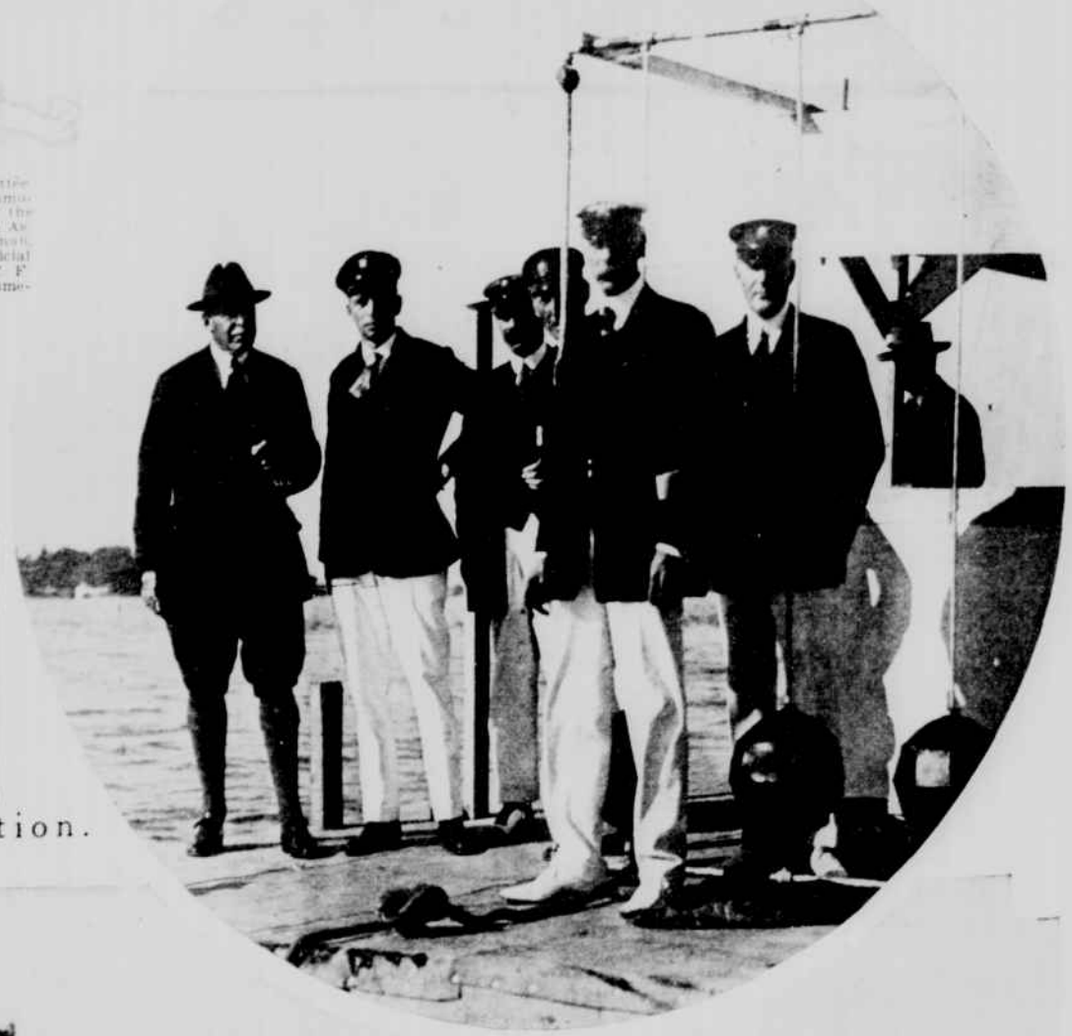

The Racing Committee, left to right, Commodore Inglis, of the Lake George Regatta Association; C. F. Chapman, American Power Boat Association; Commodore Inglis, official measurer; C. H. Hayden, chairman of regatta committee; C. F. Haag, Thousand Islands Yacht Club; Mr. Jenney, official timekeeper.

Mr. Hardy's runabout, a Hutchinson Brothers 1916 creation.

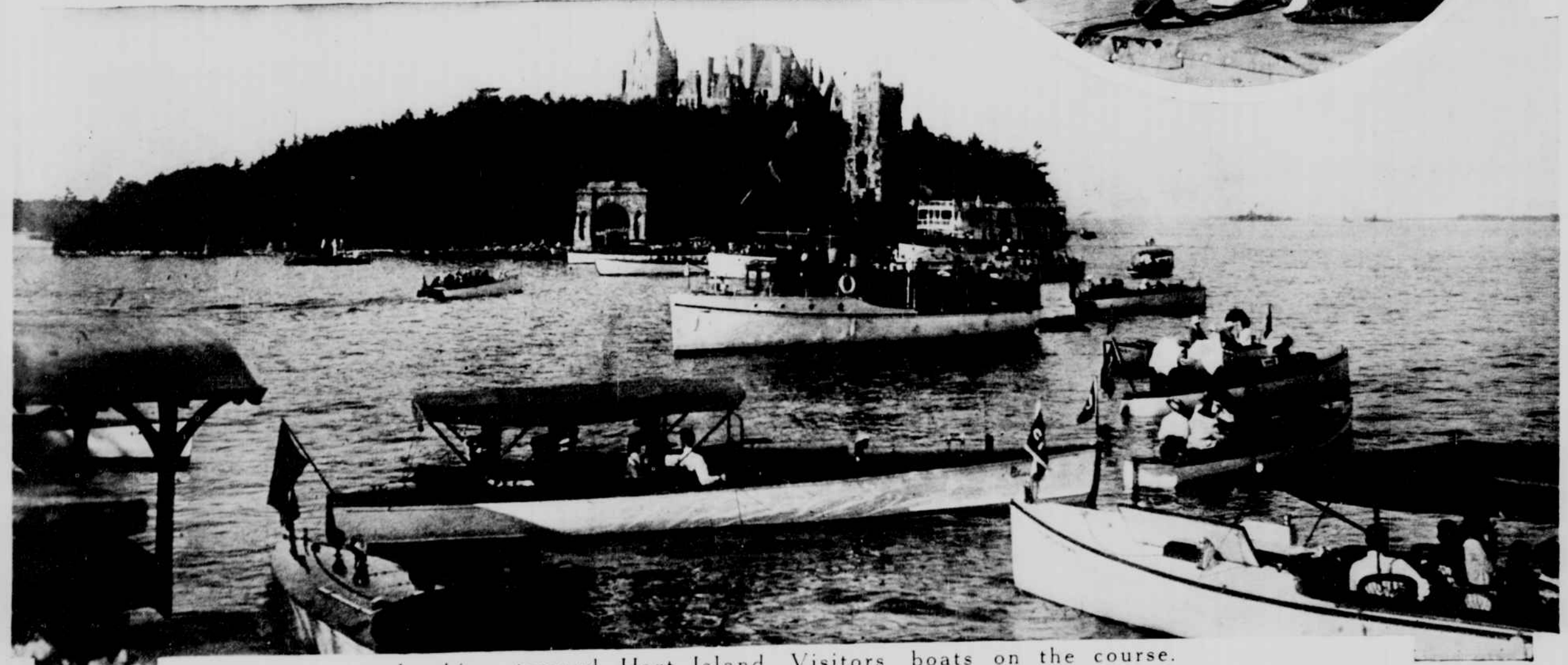

Looking toward Hart Island. Visitors boats on the course.