PART SIX
NEW YORK TRIBUNE

SUNDAY
SEPTEMBER 17, 1916

The Tribune Graphic

Section Two

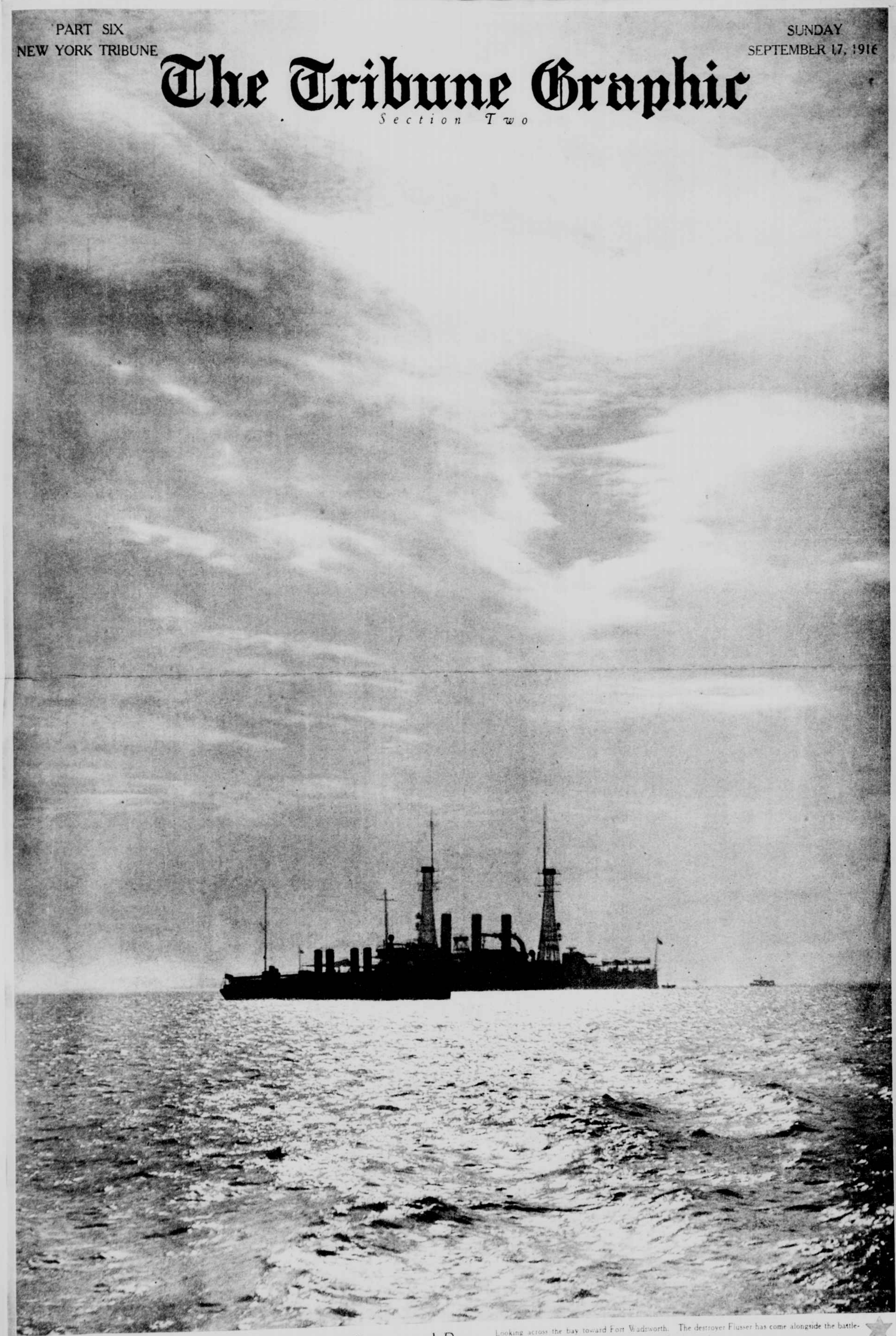

The Mosquito Fleet Manoeuvres in Gravesend Bay—Looking across the bay toward Fort Wadsworth. The destroyer Flusser has come alongside the battleship New Jersey so that its commander may receive instructions.

© American Press