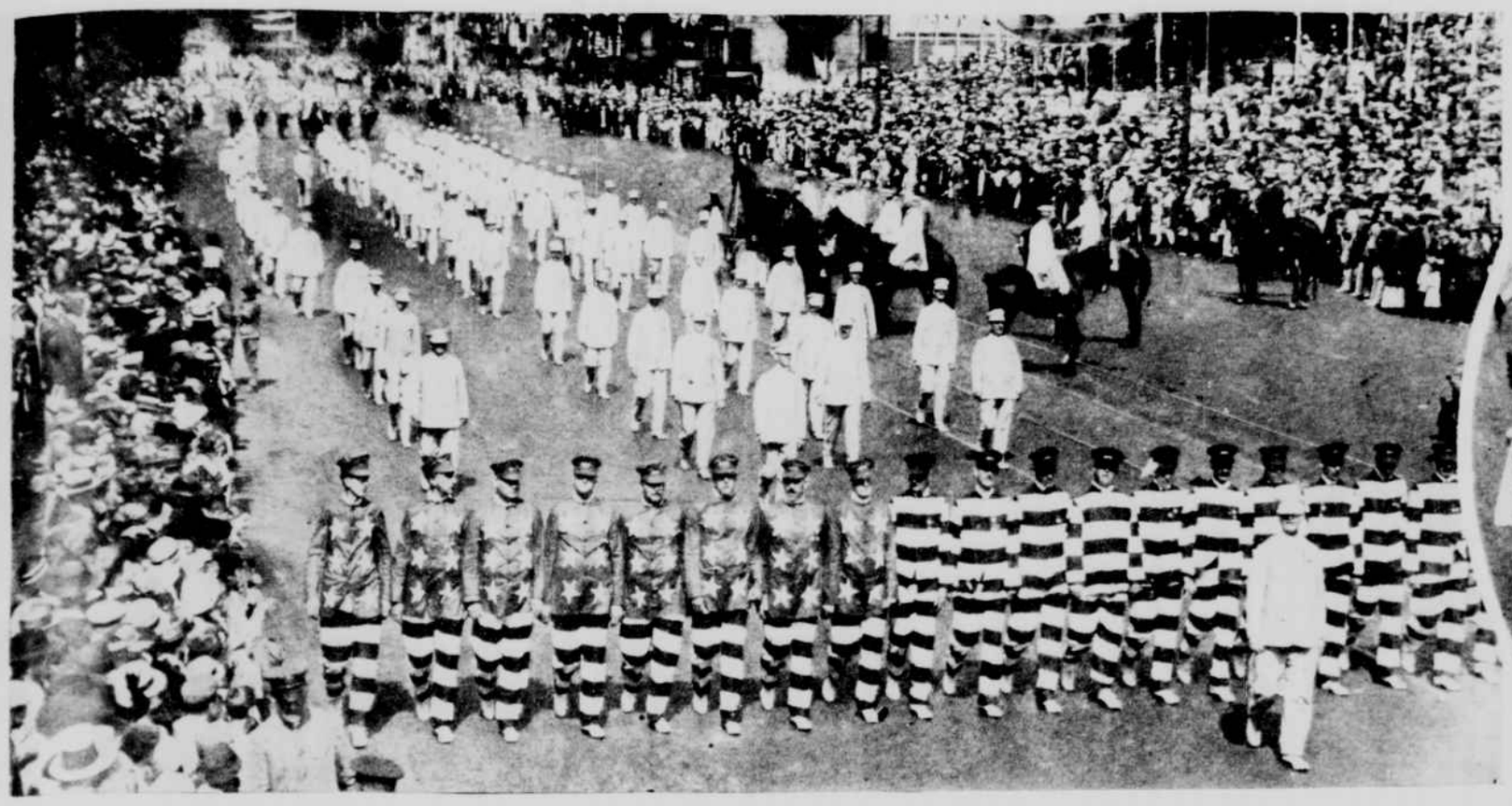

Perth Amboy Lodge passing the grandstand on parade.

The Betsy Ross float of Plainfield Lodge.

Paterson Lodge earned a generous share of applause all along the line.

JERSEY ELKS HELP NEWARK PUT FINISHING TOUCHES ON HER 250TH ANNIVERSARY CELEBRATION.

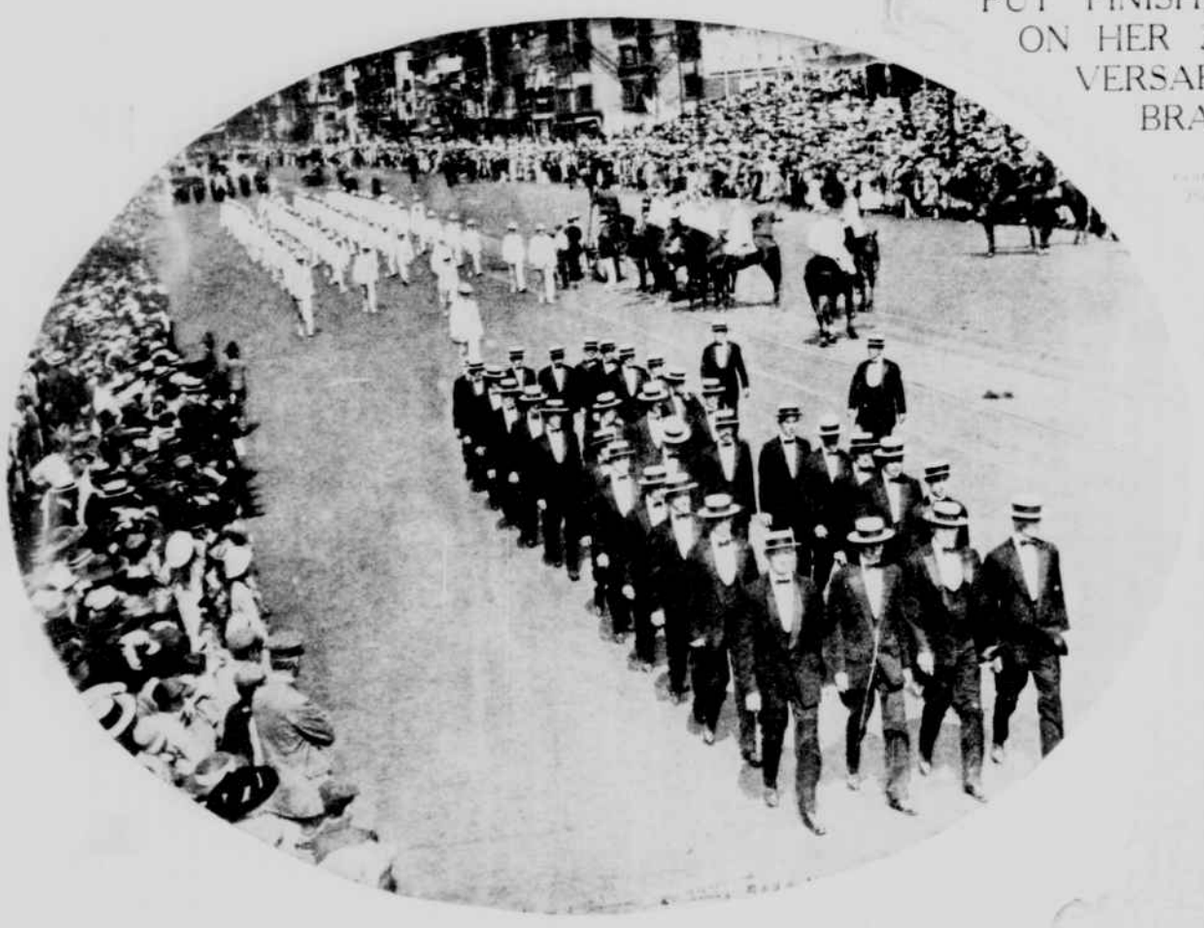

Dover Lodge passed in review in spic and span lodge-room attire.

Morristown Lodge, in Colonial army uniforms, set a military pace.

Atlantic City Lodge got Boardwalk, surf and sightseers all on one float.

East Orange Lodge, Frank Kramer, the bicycle champion, in foreground.